

Church of Nativity (Episcopal) Books

Image 1 r04a10-03-000-0022 [Contents](#) [Index](#) [About](#)

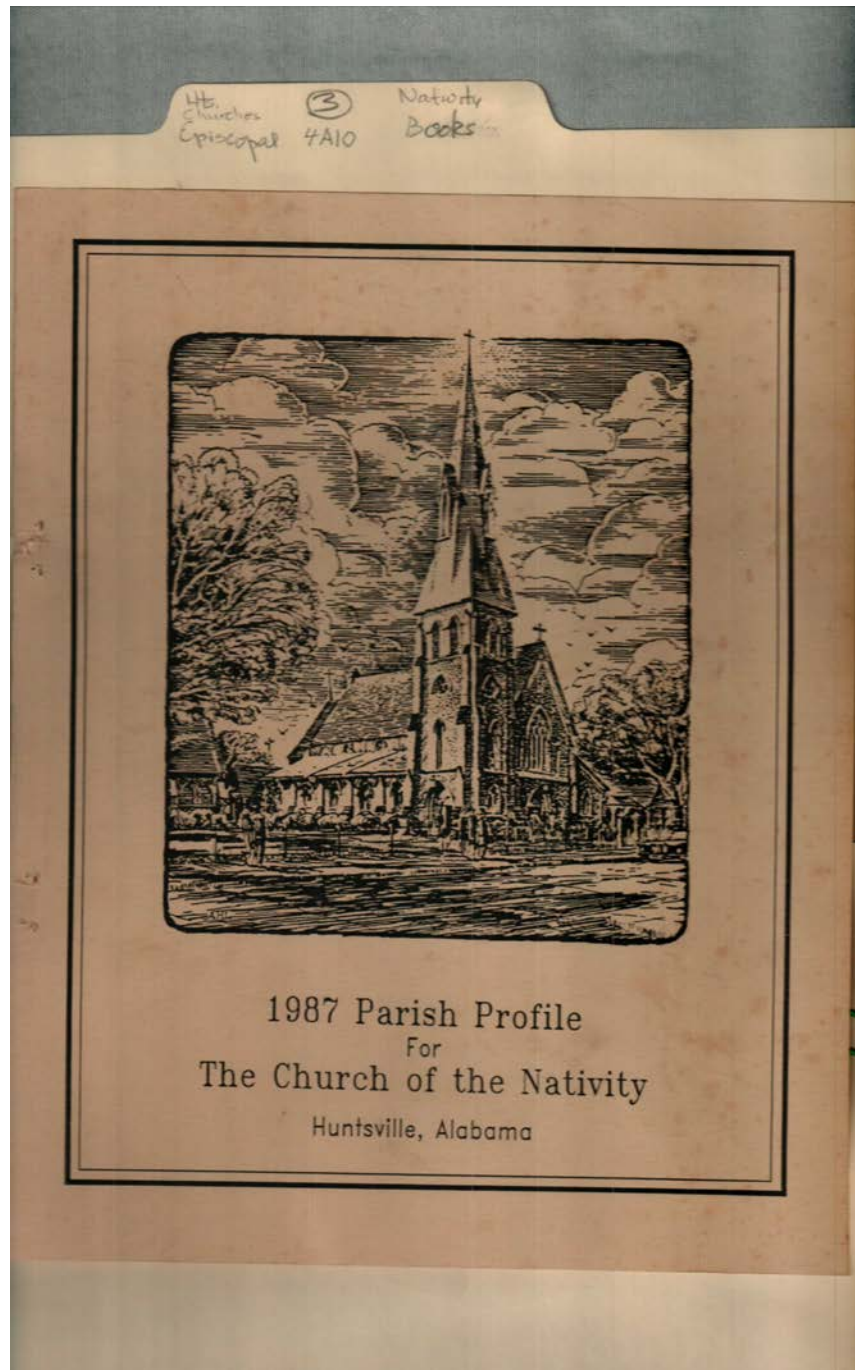

Names:

Parish Profile For
The Church of the

Nativity

Places:

Huntsville, AL

Types:

cover

Dates:

1987

Frances Cabaniss Roberts Collection: Series 4, Subseries A, Box 10, Folder 3

Church of Nativity (Episcopal) Books

Image 2 r04a10-03-000-0023 [Contents](#) [Index](#) [About](#)

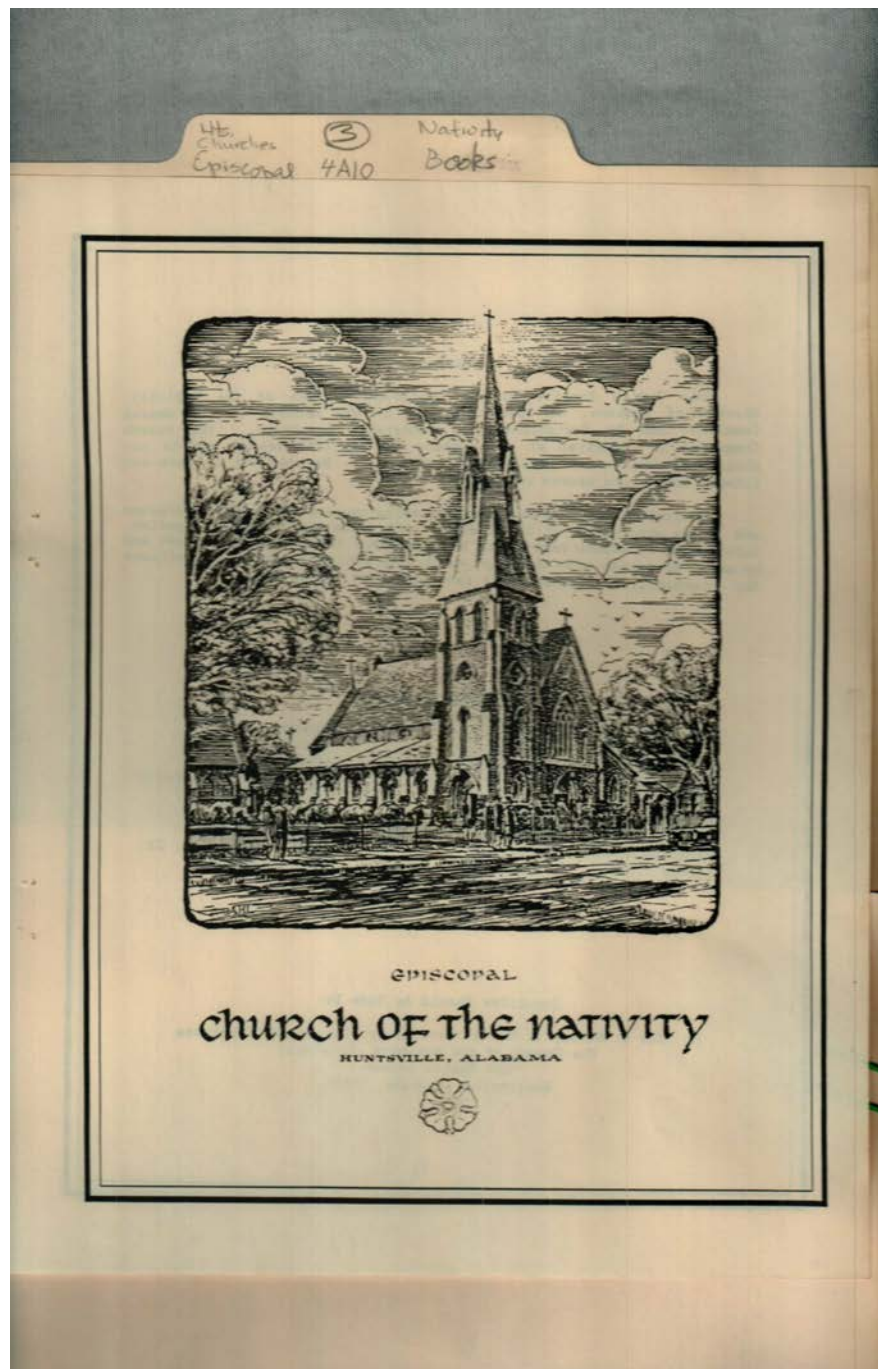

Names:

Church of the
Nativity, Episcopal

Places:

Huntsville, AL

Types:

sketch

Dates:

1987

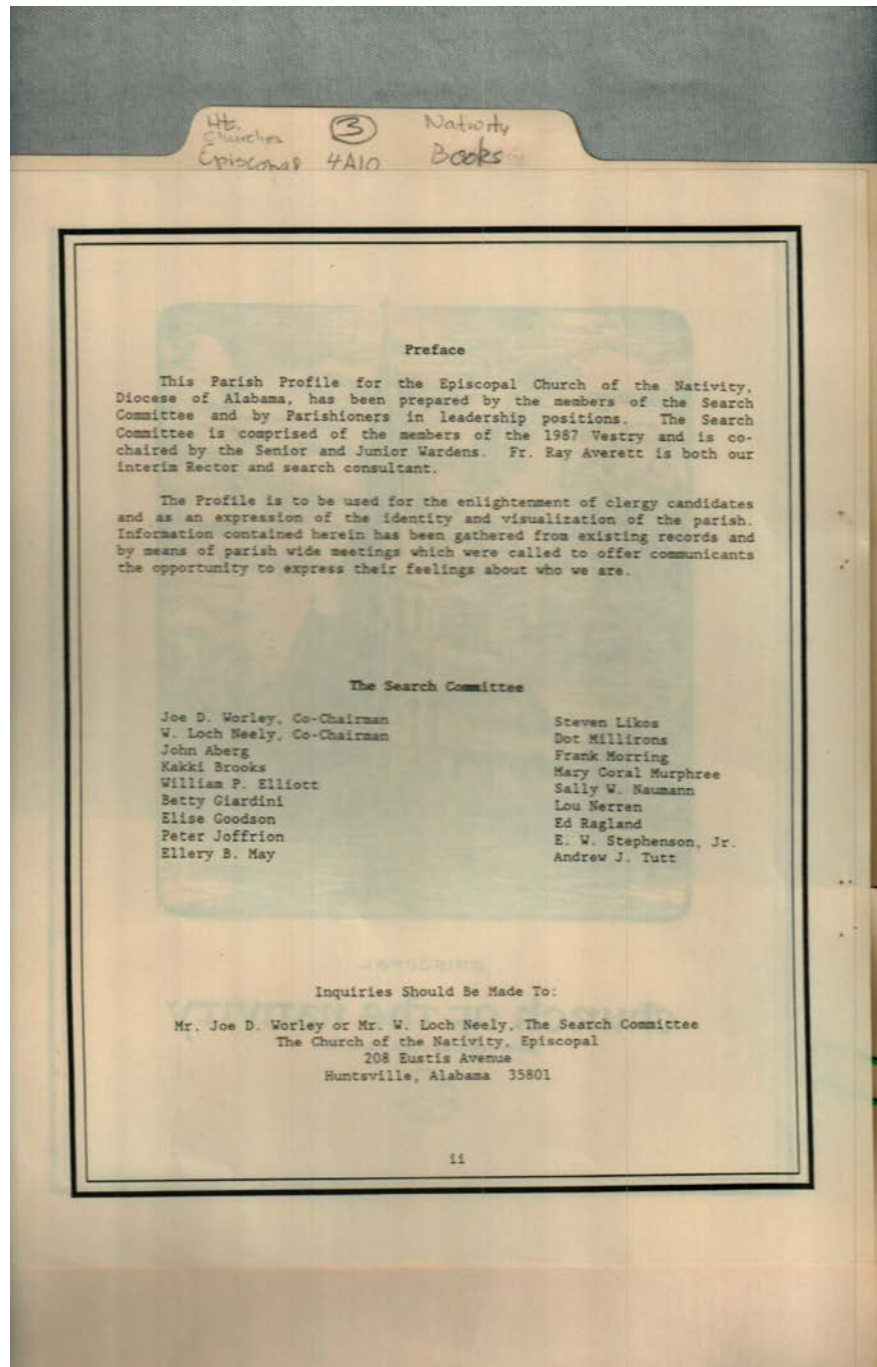

Names:

Aberg, John
Brooks, Kakki
Elliott, William P.
Giardini, Betty
Goodson, Elise

Joffrion, Peter
Likos, Steven
May, Ellery B.
Millirons, Dot
Morring, Frank

Murphree, Mary
Coral
Naumann, Sally W.
Neeley, W. Loch
Nerren, Lou

Ragland, Ed
Stephenson, E. W., Jr.
Tutt, Andrew J.
Worley, Joe D.

Places:

Huntsville, AL

Types:

booklet

Dates:

1987

4th Church Episcopal ③ Nativity Books 4A10

Table of Contents	
Preface	ii
Search Prayer	iv
About Our Profile	v
I. Parish Profile	1
II. Rector Profile	3
III. Facts About Nativity	
A. History	5
B. Membership	6
C. Staff	6
D. Worship Services	10
E. Finance	11
IV. Worship	15
V. Christian Education	17
VI. Music	19
VII. Opportunities to Serve	
A. In the Church	21
B. In the Community	25
VIII. Opportunities for Spiritual Growth	27
IX. Facts About Where We Live	29
X. Our Search Process	35

iii

Names:
Table of Contents

Places:
Huntsville, AL

Types:
booklet

Dates:
1987

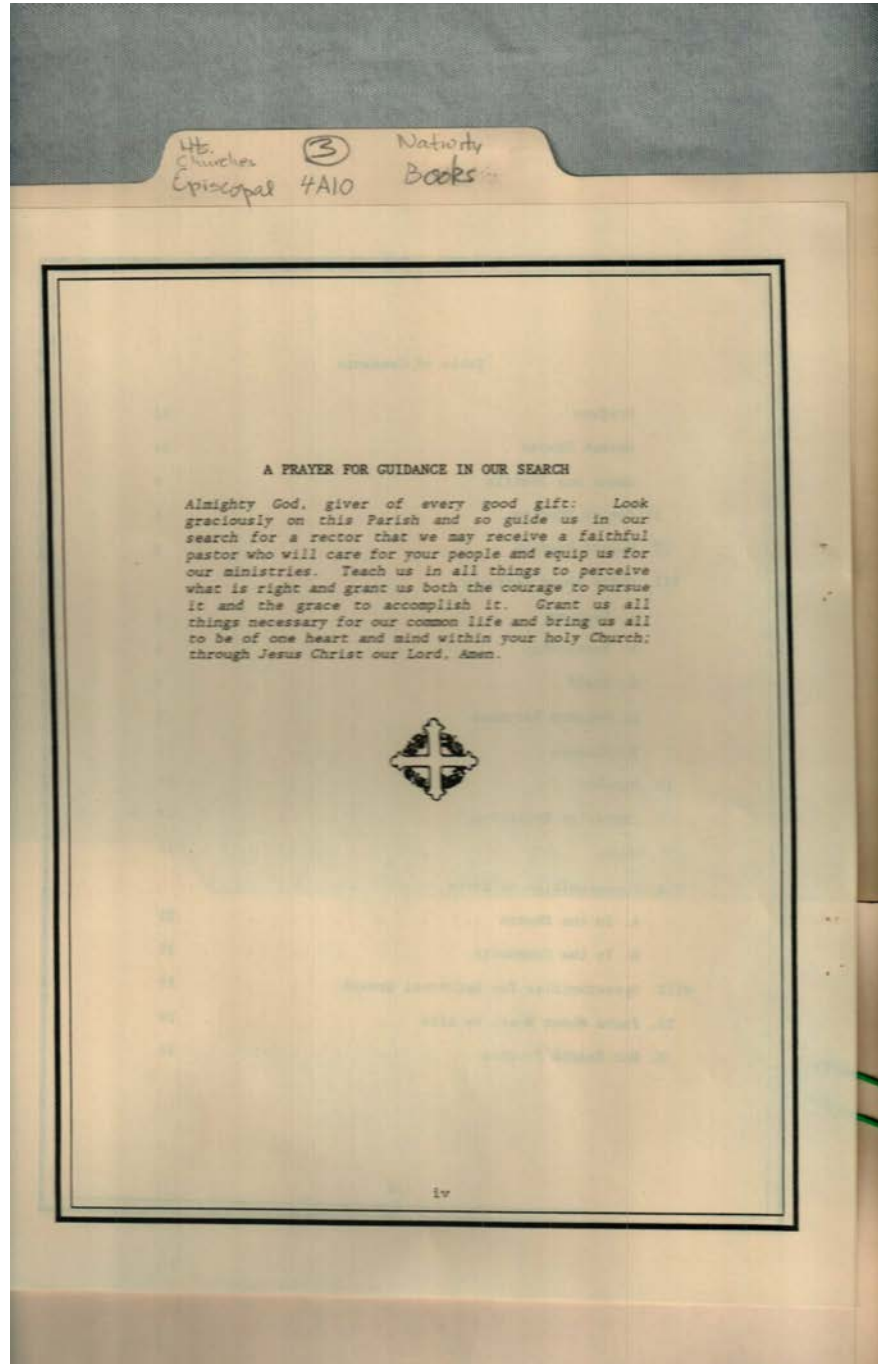

Names:

A Prayer For
Guidance

Places:

Huntsville, AL

Types:

booklet

Dates:

1987

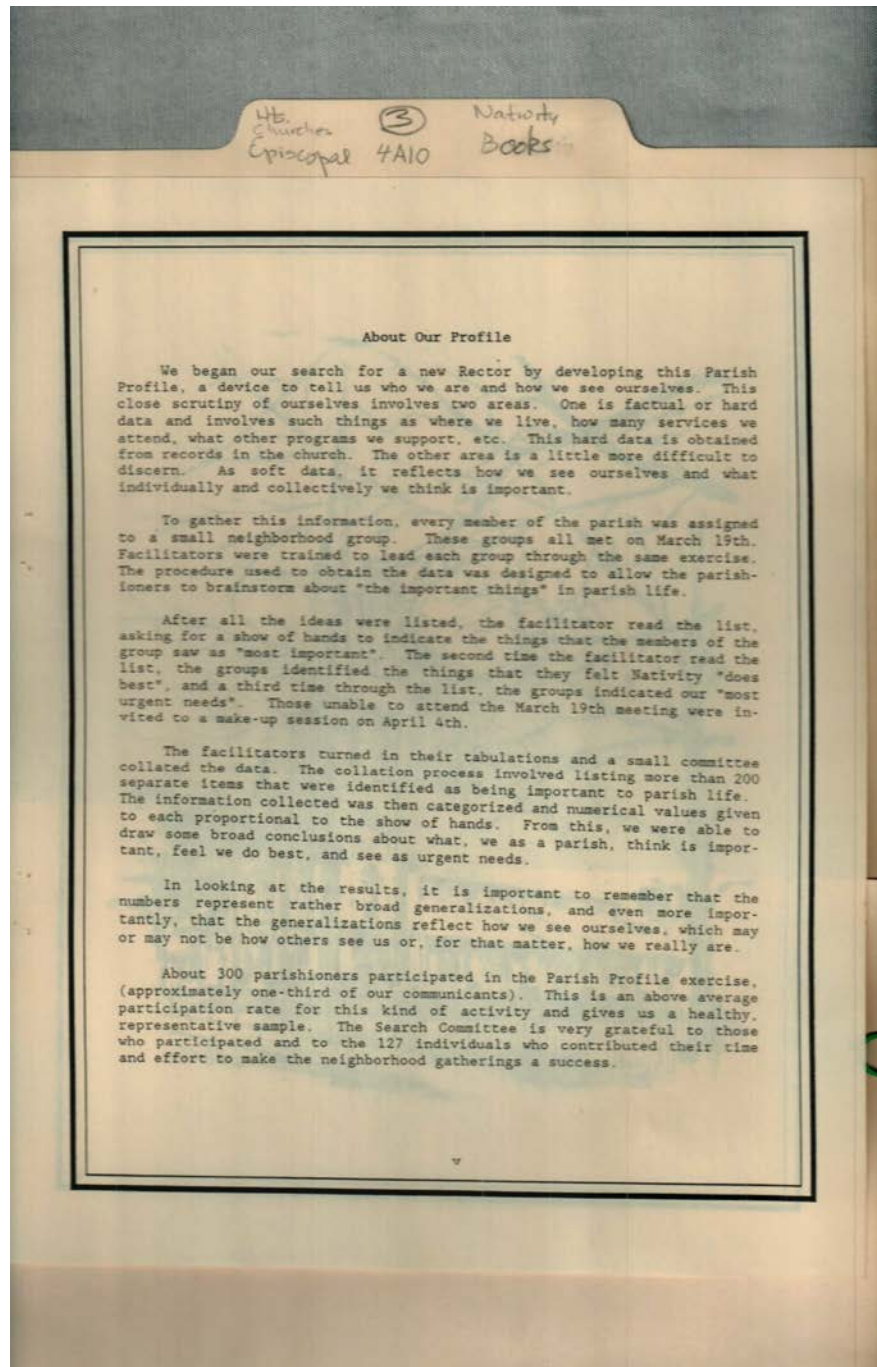

Names:

About Our Profile

Places:

Huntsville, AL

Types:

booklet

Dates:

1987

Frances Cabaniss Roberts Collection: Series 4, Subseries A, Box 10, Folder 3

Church of Nativity (Episcopal) Books

Image 7 r04a10-03-000-0028 [Contents](#) [Index](#) [About](#)

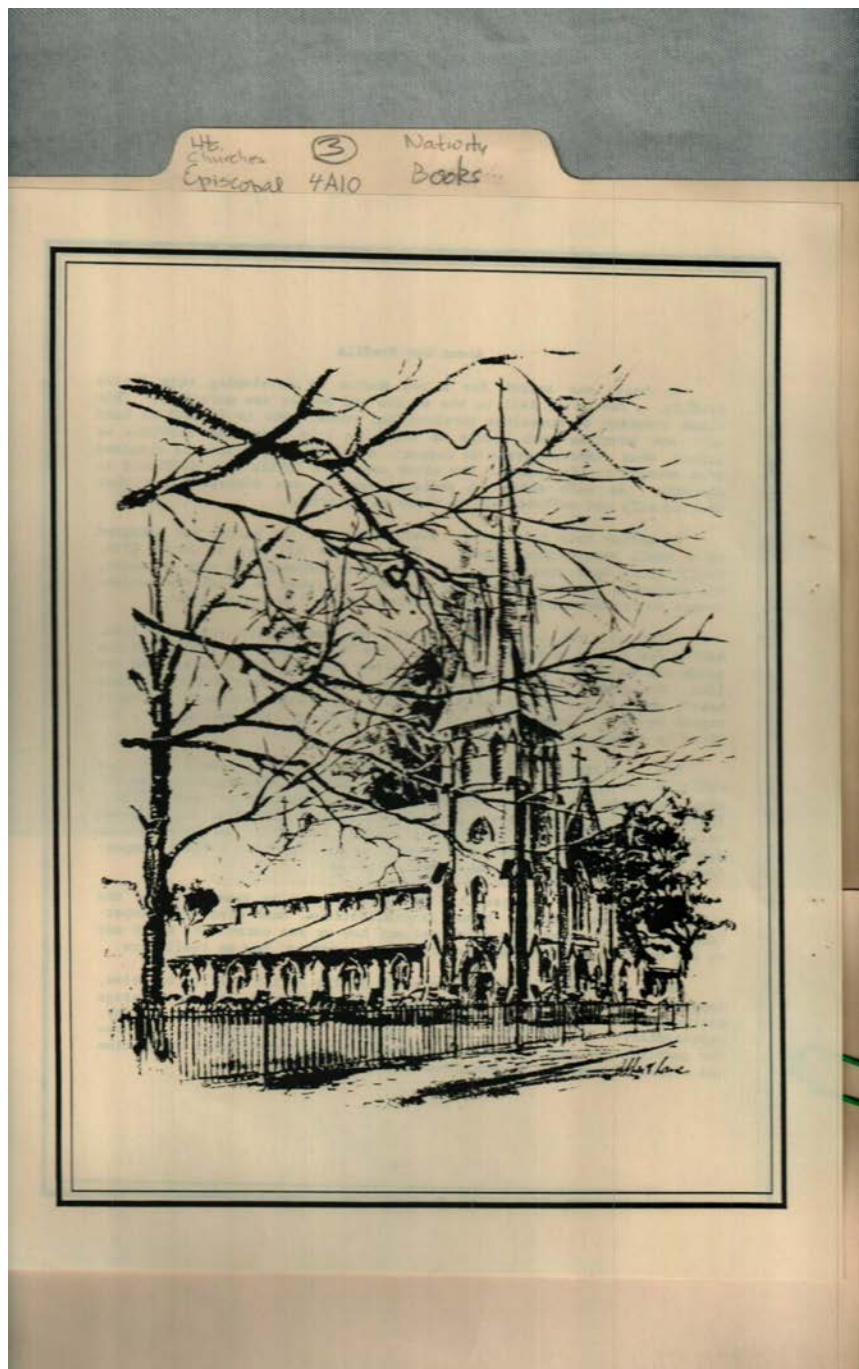

Names:

Church of the
Nativity, Episcopal

Places:

Huntsville, AL

Types:

sketch

Dates:

1987

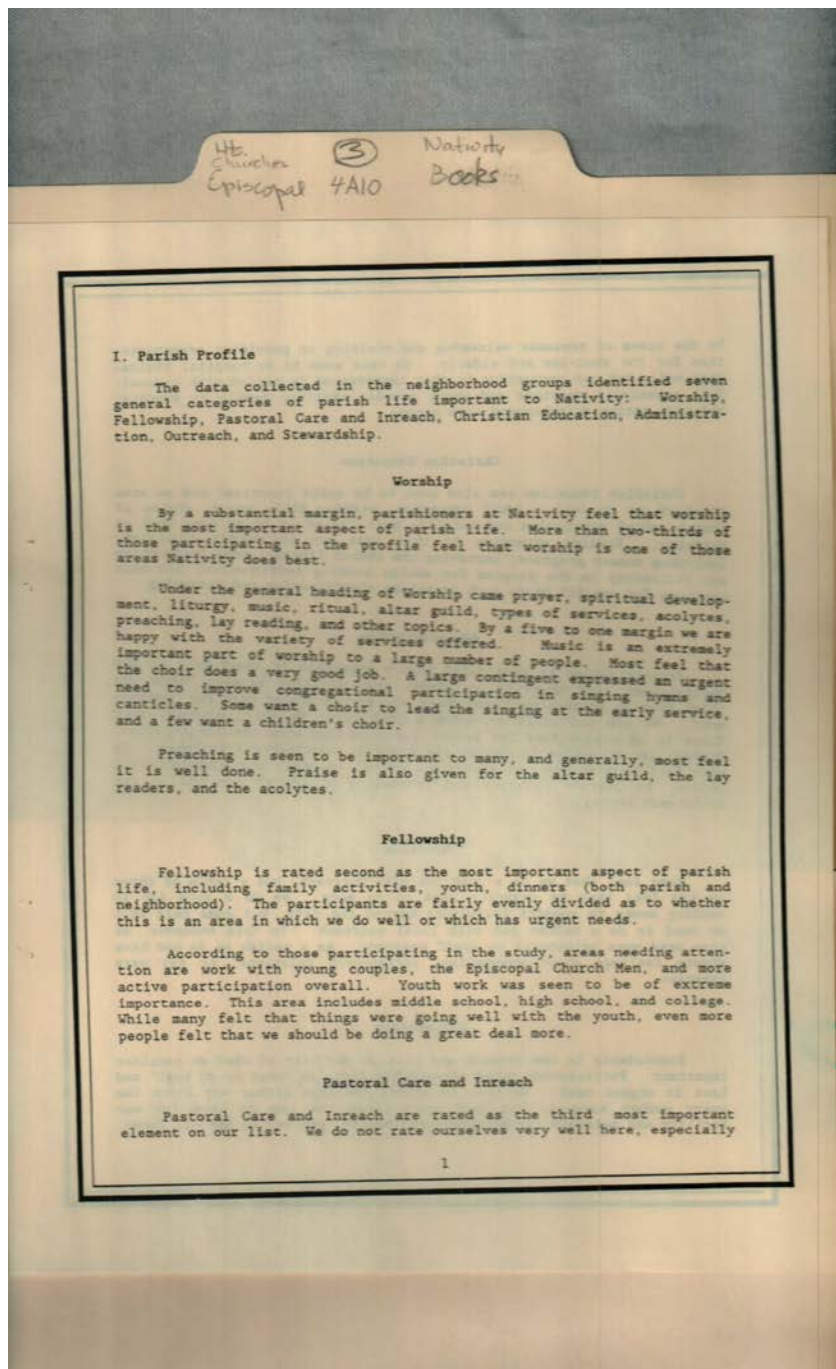

Names:
Parish Profile

Places:
Huntsville, AL

Types:
booklet

Dates:
1987

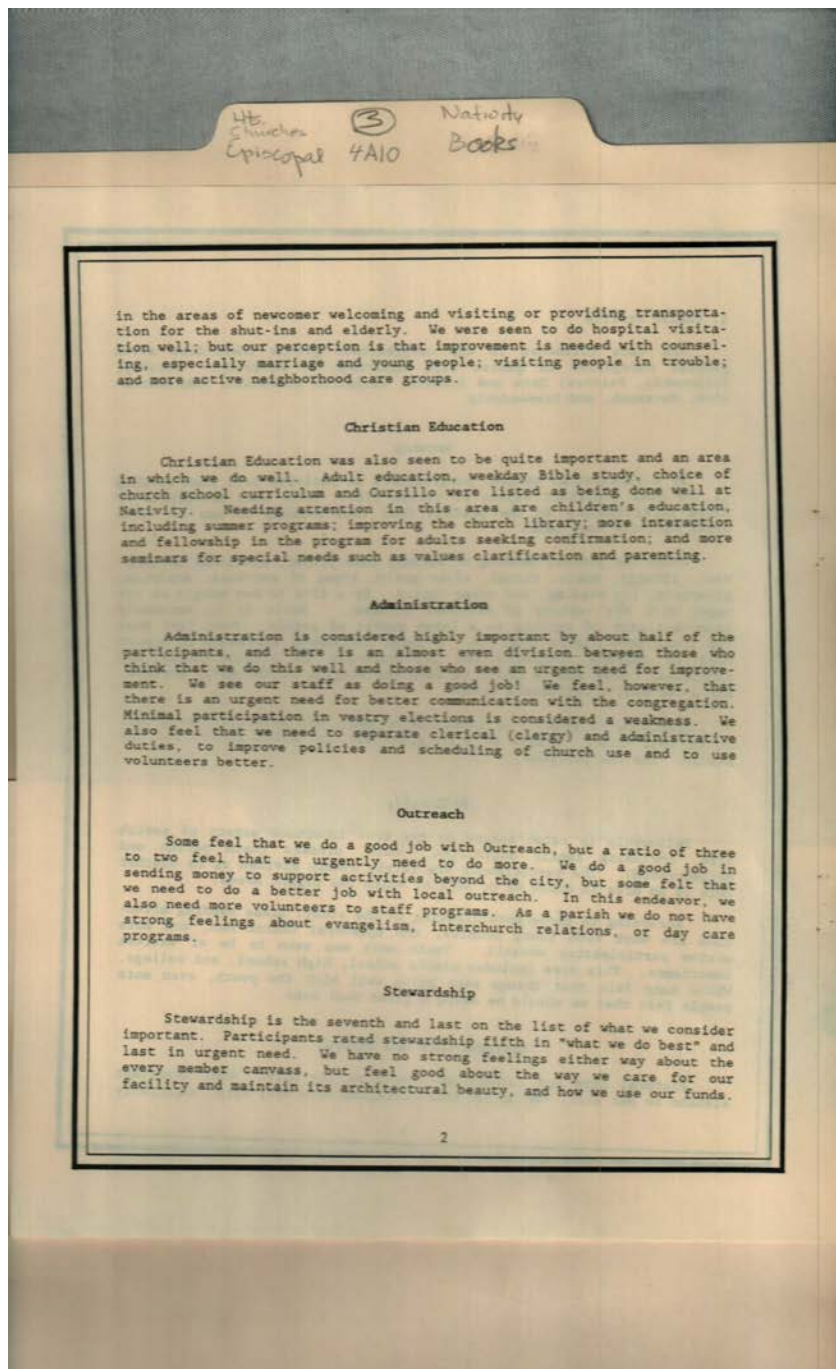

Names:
Parish Profile

Places:
Huntsville, AL

Types:
booklet

Dates:
1987

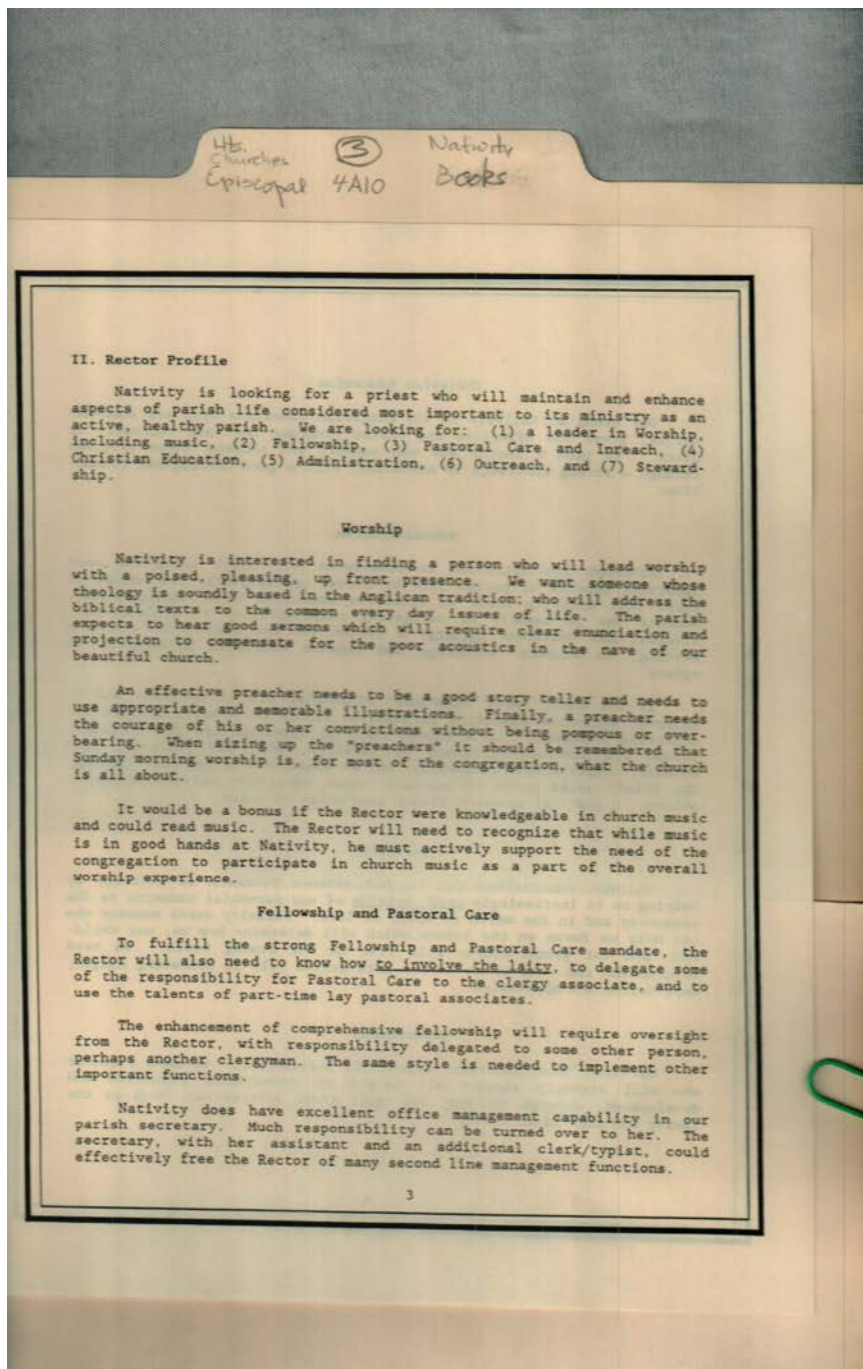

II. Rector Profile

Nativity is looking for a priest who will maintain and enhance aspects of parish life considered most important to its ministry as an active, healthy parish. We are looking for: (1) a leader in Worship, including music, (2) Fellowship, (3) Pastoral Care and Inreach, (4) Christian Education, (5) Administration, (6) Outreach, and (7) Stewardship.

Worship

Nativity is interested in finding a person who will lead worship with a poised, pleasing, up front presence. We want someone whose theology is soundly based in the Anglican tradition; who will address the biblical texts to the common every day issues of life. The parish expects to hear good sermons which will require clear enunciation and projection to compensate for the poor acoustics in the nave of our beautiful church.

An effective preacher needs to be a good story teller and needs to use appropriate and memorable illustrations. Finally, a preacher needs the courage of his or her convictions without being pompous or overbearing. When sizing up the "preachers" it should be remembered that Sunday morning worship is, for most of the congregation, what the church is all about.

It would be a bonus if the Rector were knowledgeable in church music and could read music. The Rector will need to recognize that while music is in good hands at Nativity, he must actively support the need of the congregation to participate in church music as a part of the overall worship experience.

Fellowship and Pastoral Care

To fulfill the strong Fellowship and Pastoral Care mandate, the Rector will also need to know how to involve the laity, to delegate some of the responsibility for Pastoral Care to the clergy associate, and to use the talents of part-time lay pastoral associates.

The enhancement of comprehensive fellowship will require oversight from the Rector, with responsibility delegated to some other person, perhaps another clergyman. The same style is needed to implement other important functions.

Nativity does have excellent office management capability in our parish secretary. Much responsibility can be turned over to her. The secretary, with her assistant and an additional clerk/typist, could effectively free the Rector of many second line management functions.

Names:

Rector Profile

Places:

Huntsville, AL

Types:

booklet

Dates:

1987

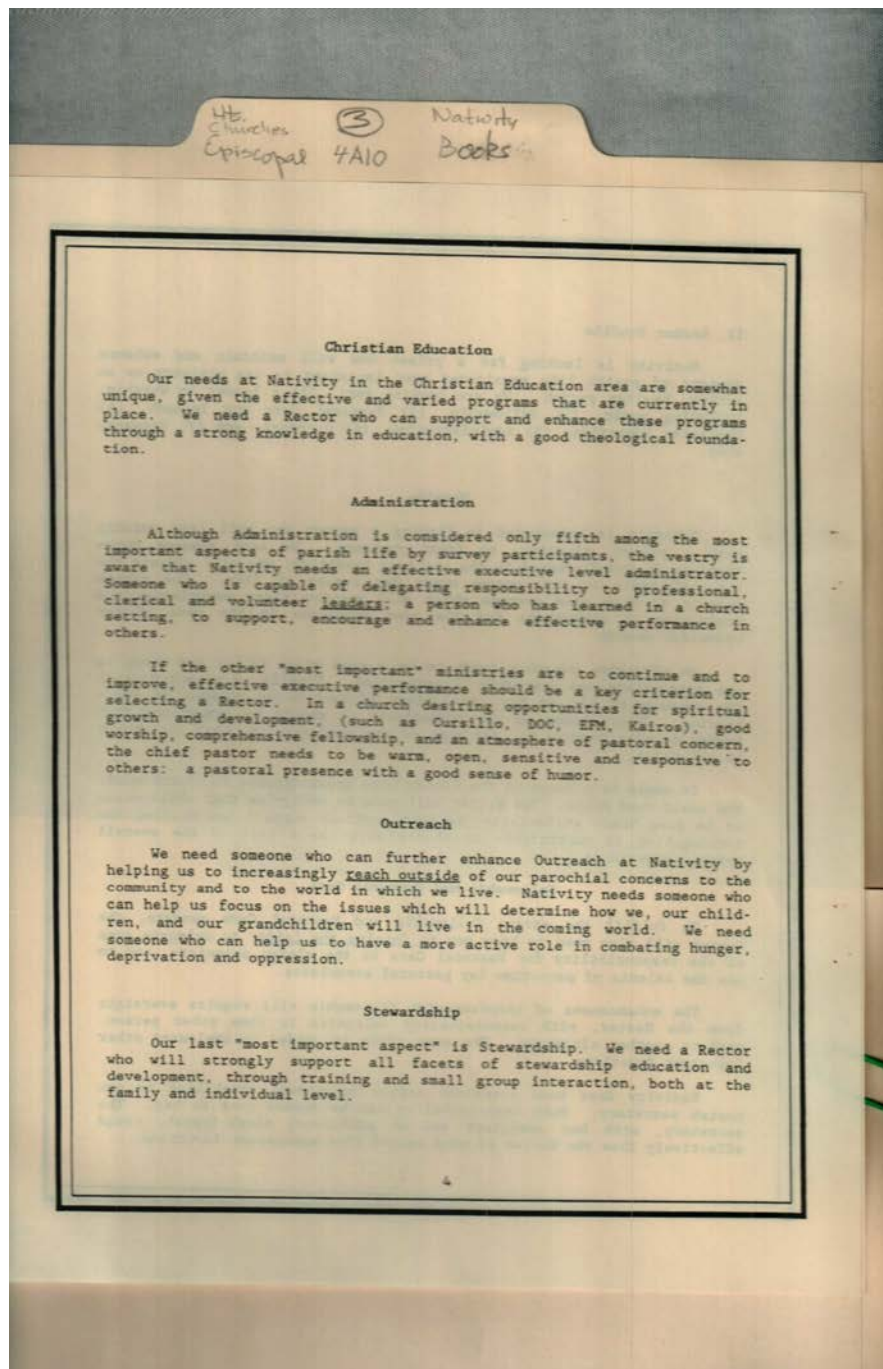

Names:
Rector Profile

Places:
Huntsville, AL

Types:
booklet

Dates:
1987

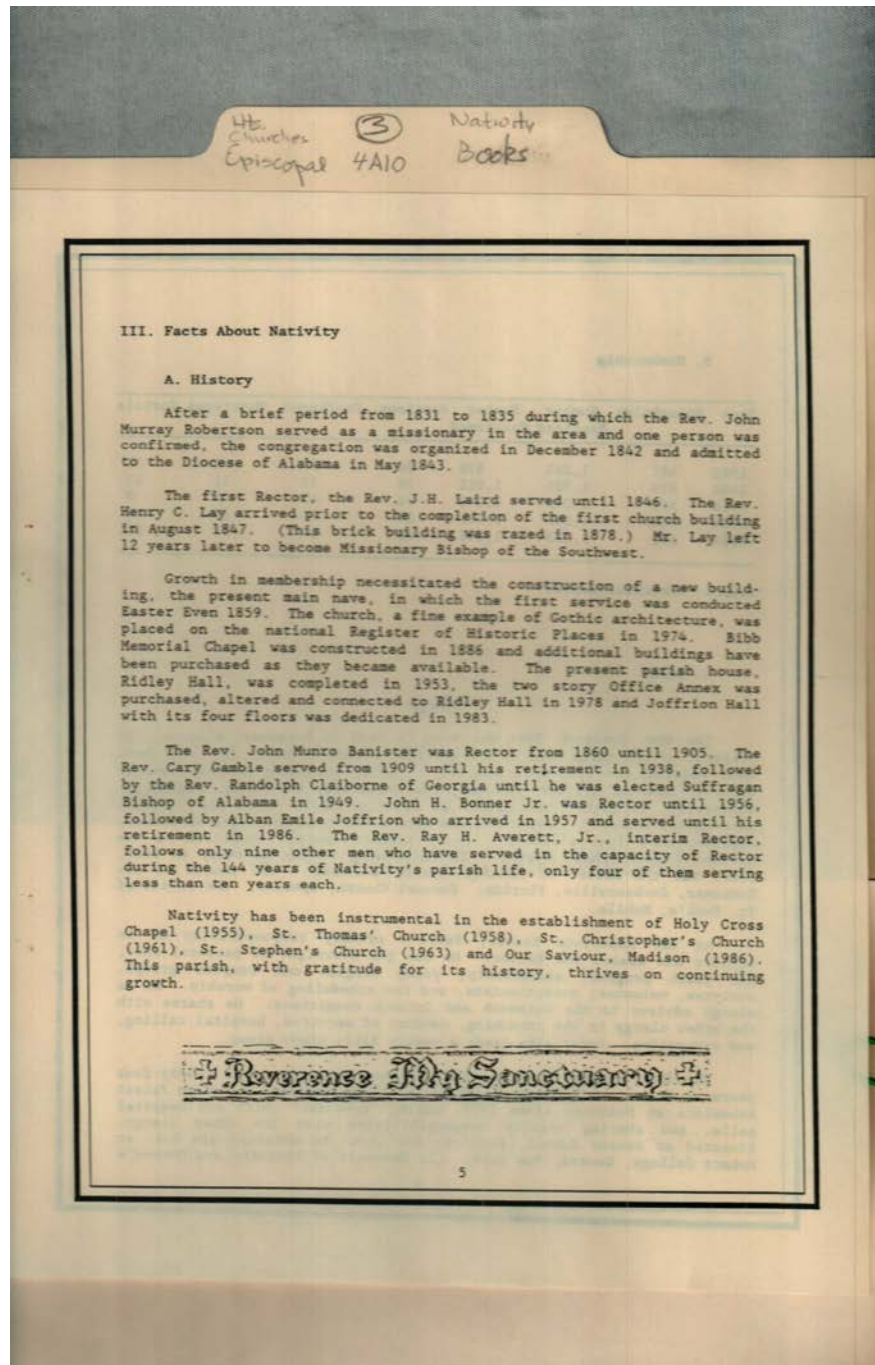

Names:

Averett, Ray H., Jr.,
Rev.
Banister, John Munro,
Rev.

Bonner, John H., Jr.,
Rev.
Claiborne, Randolph,
Rev.

Facts About Nativity
- History
Gamble, Cary, Rev.
Joffrion, Alban
Emile, Rev.

Laird, J. H., Rev.
Lay, Henry C., Rev.
Robertson, John
Murray, Rev.

Places:

Huntsville, AL

Types:

booklet

Dates:

1987

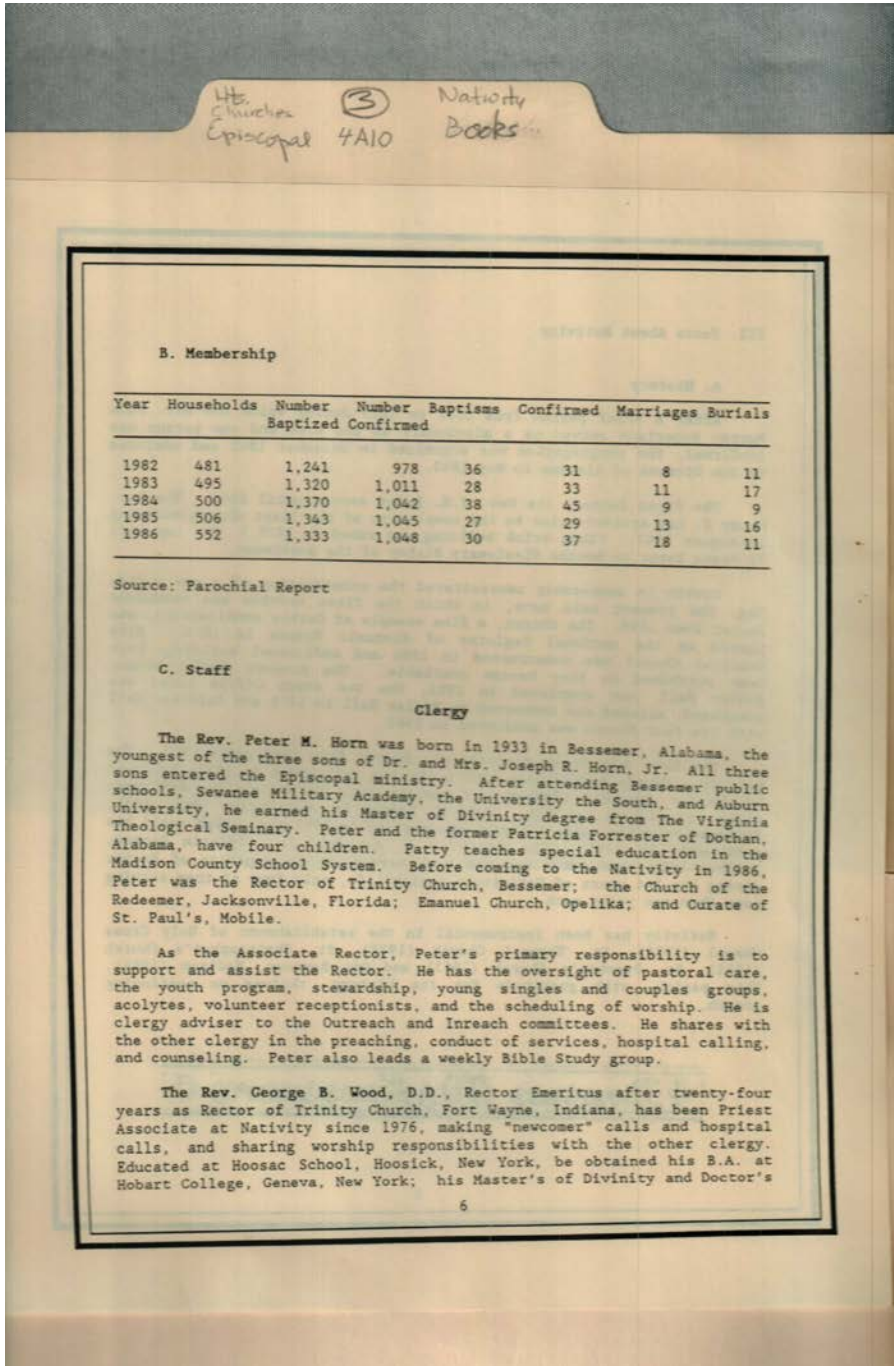

Names:

Forrester, Patricia

Horn, Joseph R., Jr.,
Dr.

Horn, Peter M., Rev.
Membership & Staff

Wood, George B.,
Rev.

Places:

Huntsville, AL

Types:

booklet

Dates:

1987

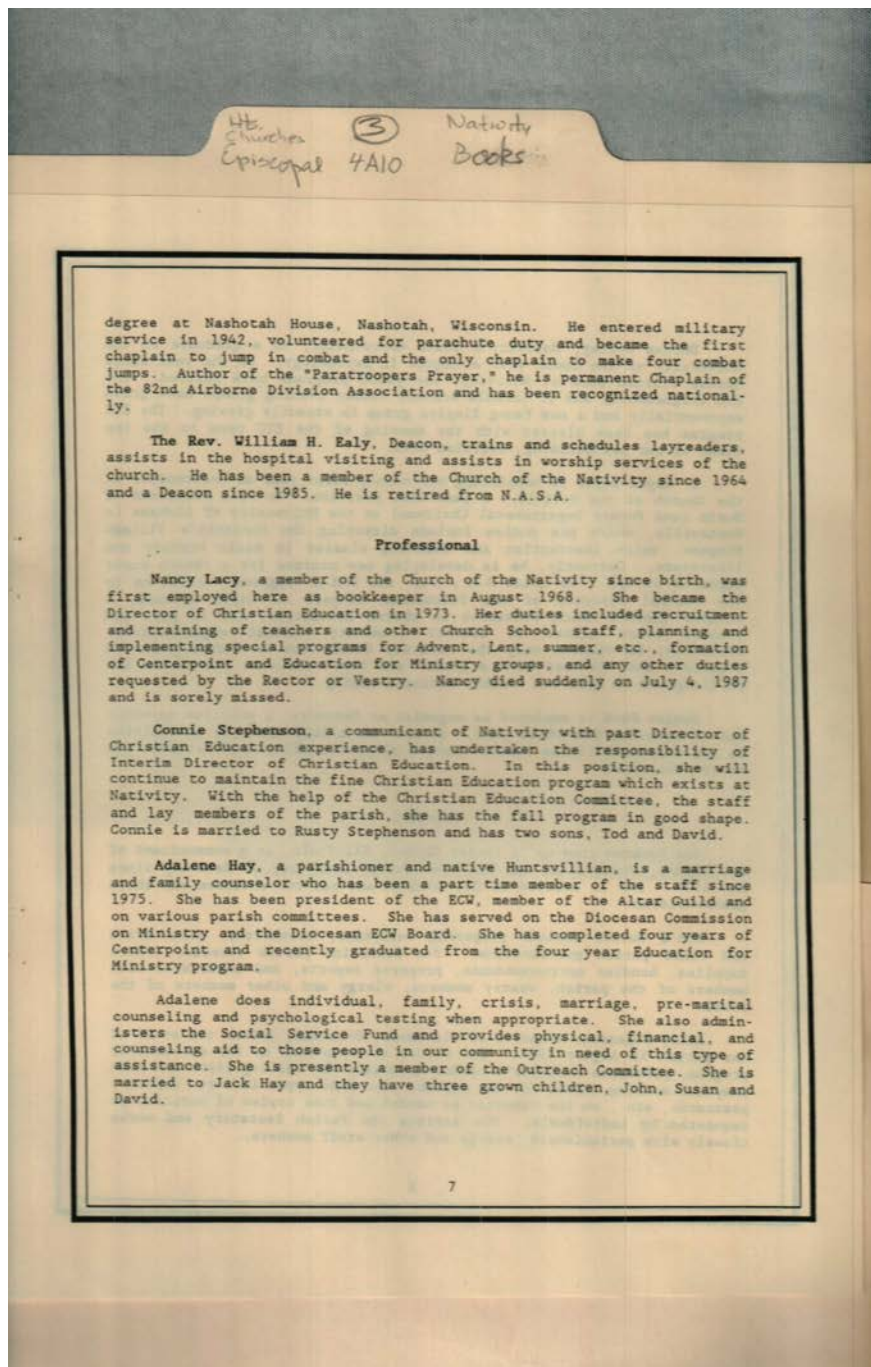

Names:

Ealy, William H.,
Rev.

Hay, Adalene
Hay, Jack

Lacy, Nancy
Stephenson, Connie

Places:

Huntsville, AL

Types:

booklet

Dates:

1987

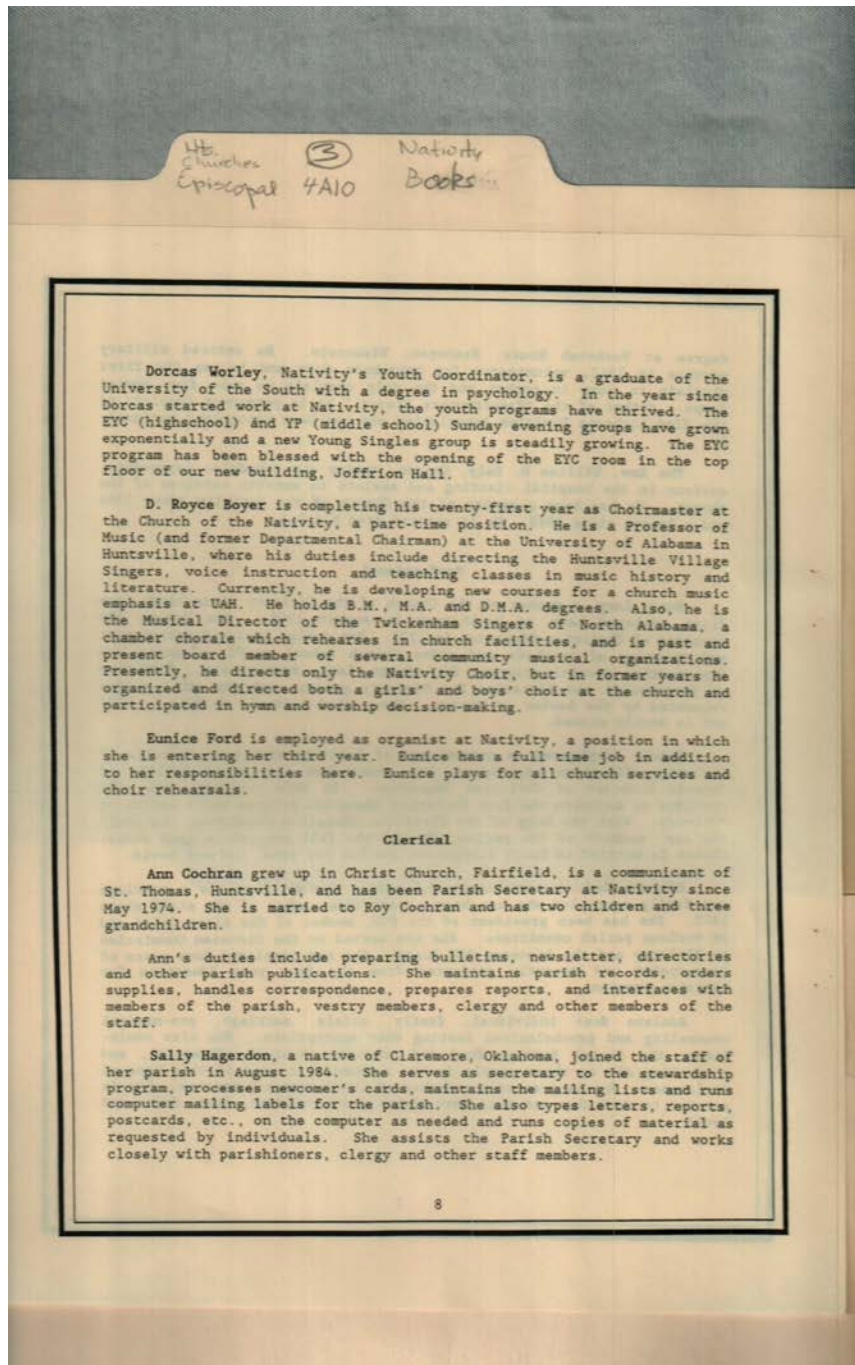

Names:

Boyer, D. Royce
Cochran, Ann

Ford, Eunice
Hagerdon, Sally

Worley, Dorcas

Places:

Huntsville, AL

Types:

booklet

Dates:

1987

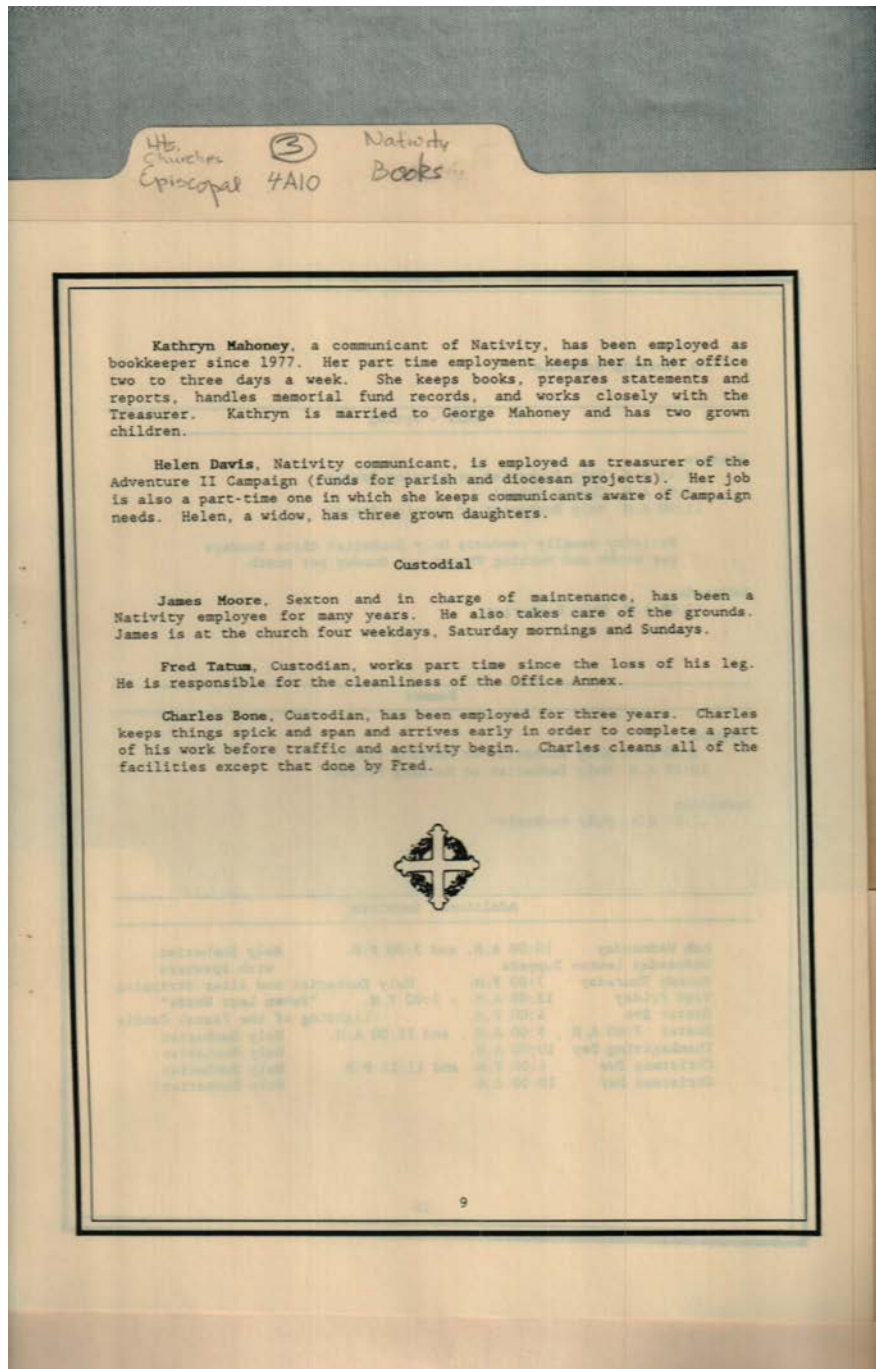

Names:

Bone, Charles
Davis, Helen

Mahoney, George
Mahoney, Kathryn

Moore, James
Tatum, Fred

Places:

Huntsville, AL

Types:

booklet

Dates:

1987

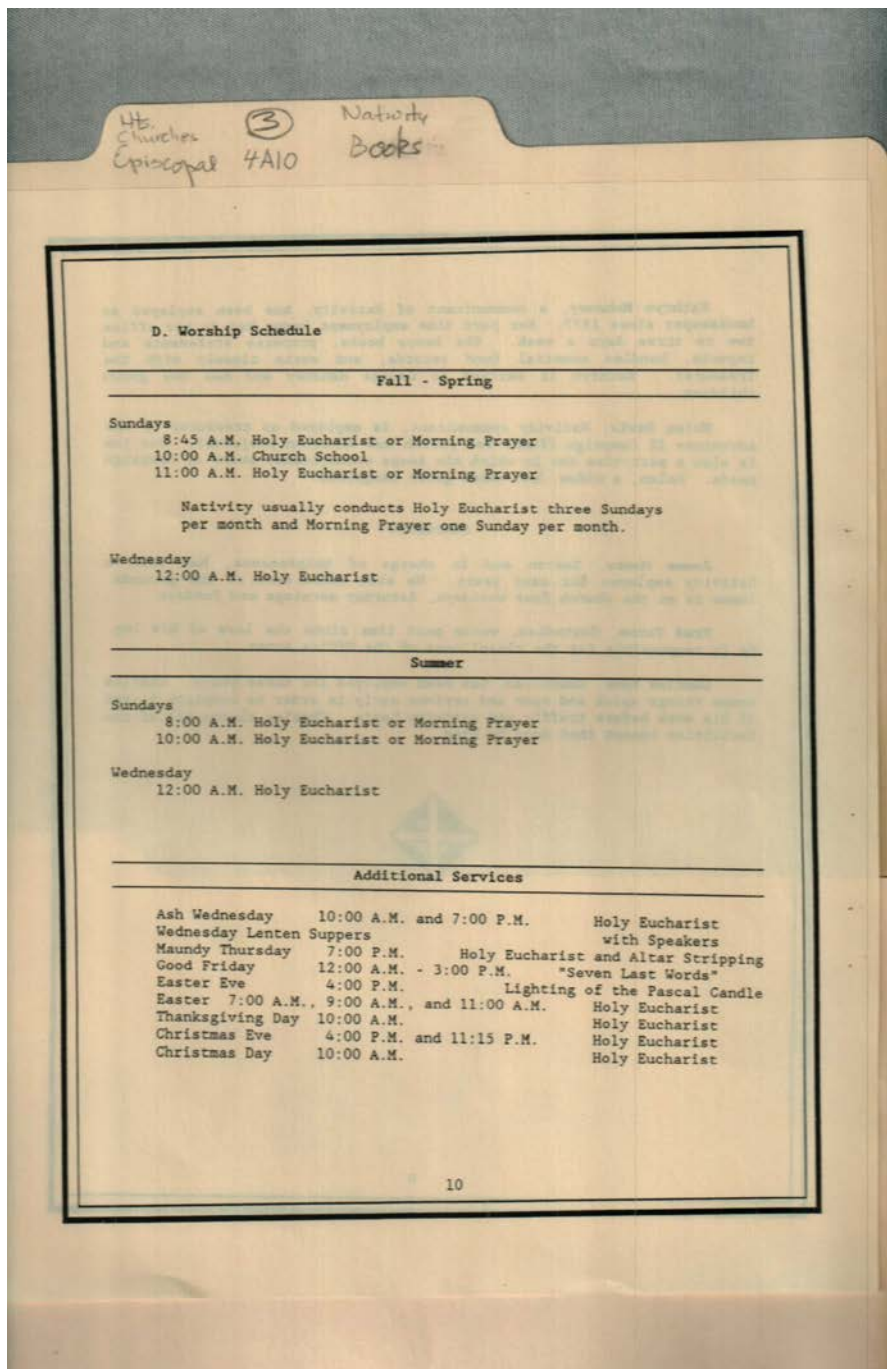

Names:
Worship Schedule

Places:
Huntsville, AL

Types:
booklet

Dates:
1987

Hts. Churches Episcopal
③ 4A10
Nativity Books

E. Finance					
Year End Treasurer's Reports, General Fund					
	1983	1984	1985	1986	Projected 1987
RECEIPTS					
Pledges	\$296,763	\$324,046	\$351,875	\$373,325	\$418,830
Plate	18,021	24,751	19,261	23,354	25,000
Subtotal	314,784	348,797	371,136	396,679	443,830
Previous Year Pledges	12,129	21,659	17,765	19,515	19,044
Special Offering	5,252	8,591	6,798	6,916	6,000
Trust Income	-- 0 --	-- 0 --	8,293	8,113	8,000
TOTAL	332,165	379,047	403,992	431,223	476,874
DISBURSEMENTS					
Parish Staff	143,005	155,794	181,436	215,023	229,527
Insurance	8,544	9,407	10,237	13,264	13,197
Utilities	21,145	24,726	18,566	19,315	21,000
Telephone	5,729	6,041	6,170	11,167	5,000
Supplies	10,642	10,531	11,177	12,782	13,070
Parish Expense	5,210	5,098	6,895	7,368	7,625
Office Furniture	2,000	2,000	1,747	2,219	500
Maintenance & Repair	11,615	23,221	17,030	19,781	16,400
Worship	522	621	2,420	306	1,030
Christian Education	8,177	8,900	6,638	8,907	7,370
Leadership Training	1,830	1,385	1,379	570	1,000
Counseling	559	672	394	529	125
Program for Aging	-- 0 --	124	166	-- 0 --	-- 0 --
Youth	822	1,423	1,185	1,326	2,000
Altar Guild	1,525	1,278	1,433	1,143	1,000
Music	4,613	4,135	3,272	4,767	4,500
Discretionary Fund	536	823	962	932	1,200
Diocesan Contribution Fund	74,448	74,772	74,582	74,119	115,718
Work Outside & Seminary	14,840	15,480	22,138	25,924	39,344
Subtotal	315,762	346,431	367,827	419,442	479,606
Special Offering	4,308	8,208	5,278	5,927	6,000
TOTAL	\$320,070	\$354,639	\$373,105	\$425,369	\$485,606

11

Names:

Finance

Places:

Huntsville, AL

Types:

booklet

Dates:

1987

Frances Cabaniss Roberts Collection: Series 4, Subseries A, Box 10, Folder 3

Church of Nativity (Episcopal) Books

Image 19 r04a10-03-000-0040 [Contents](#) [Index](#) [About](#)

Hb. Churches Episcopal ③ Nativity Books 4A10

Trusts and Endowments	
Bibb Memorial Fund	\$13,683
Burritt Trust (25% Beneficiary of \$2,010,000)	502,500
Clay Memorial Fund	3,420
Alice W. Greenway Memorial Fund	12,050
Ralph Jennings Memorial Fund	5,000
Frances T. Jones Memorial Fund	7,000
Robert McCown Memorial Fund	2,996
Ella Moates Memorial Fund	2,000
Ann Daly Reynolds Memorial Fund	5,000
Shelby Walker Memorial Fund (Investment in Rectory)	
Harvill Ewing Wellen Fund	2,000
Unknown Donor	8,625
Unknown Donor	2,304
	<u>\$566,578</u>

12

Names:

Trusts and
Endowments

Places:

Huntsville, AL

Types:

booklet

Dates:

1987

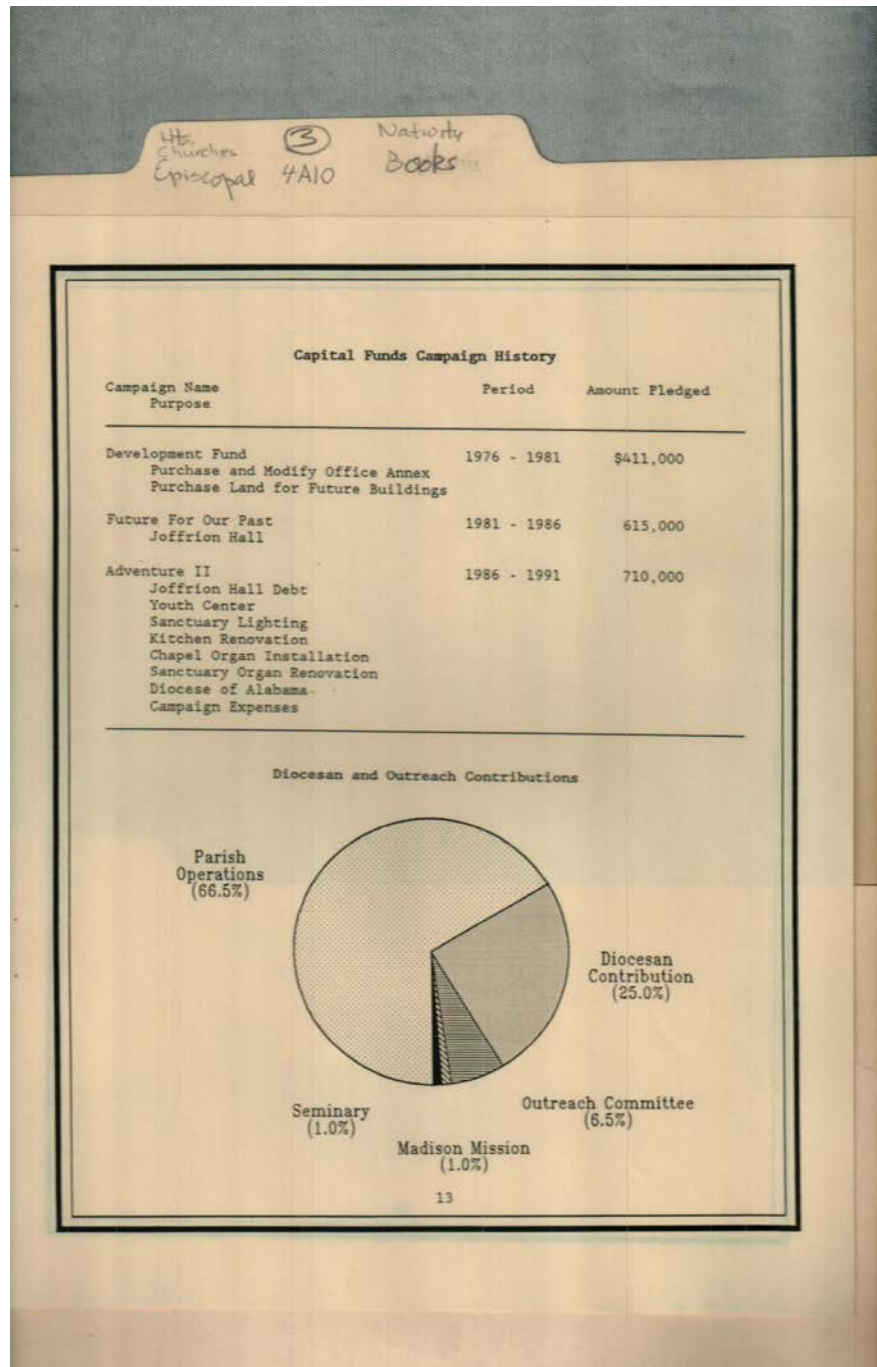

Names:

Capital Funds
Campaign History

Places:

Huntsville, AL

Types:

booklet

Dates:

1987

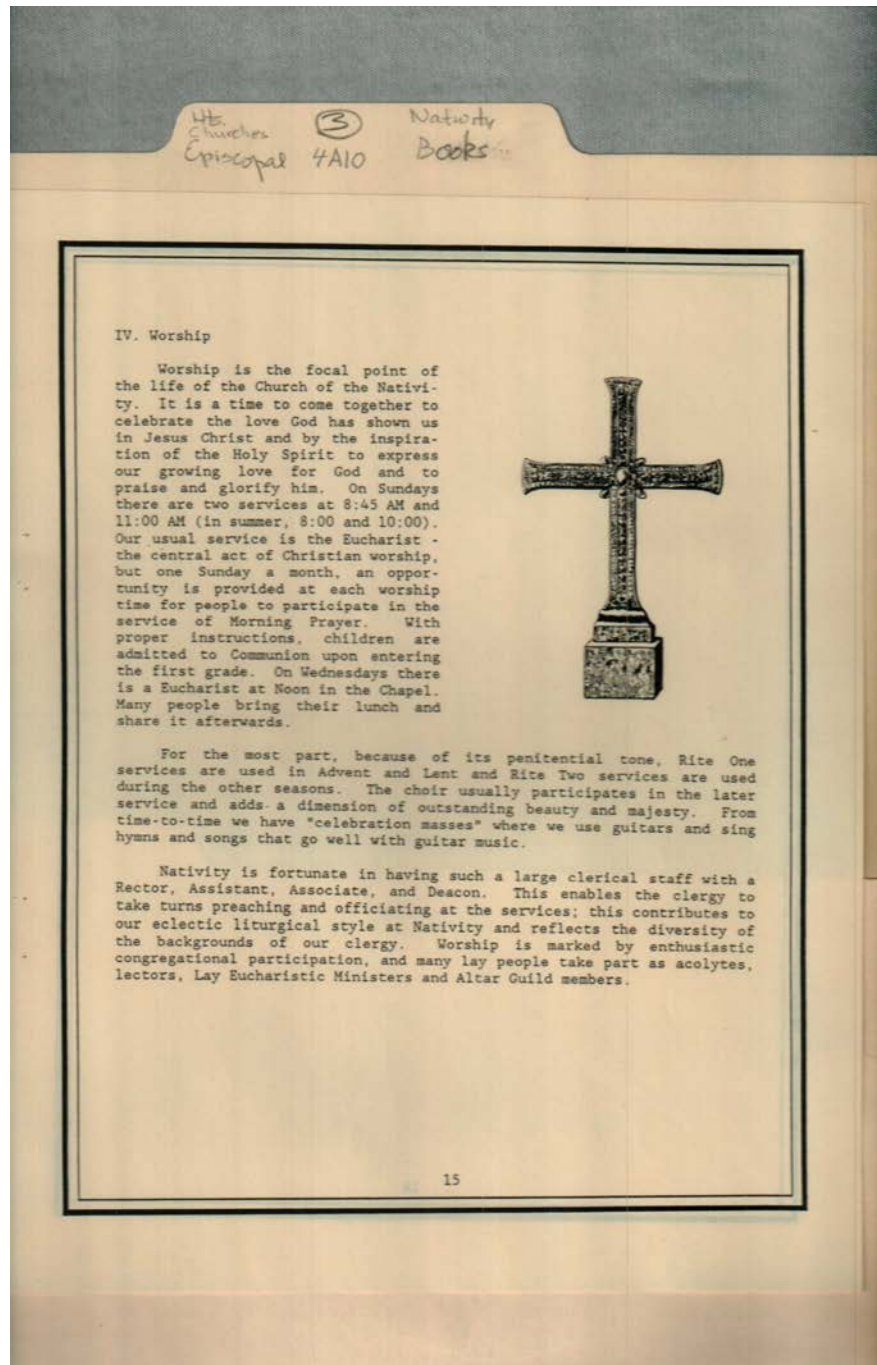

Names:

Worship

Places:

Huntsville, AL

Types:

booklet

Dates:

1987

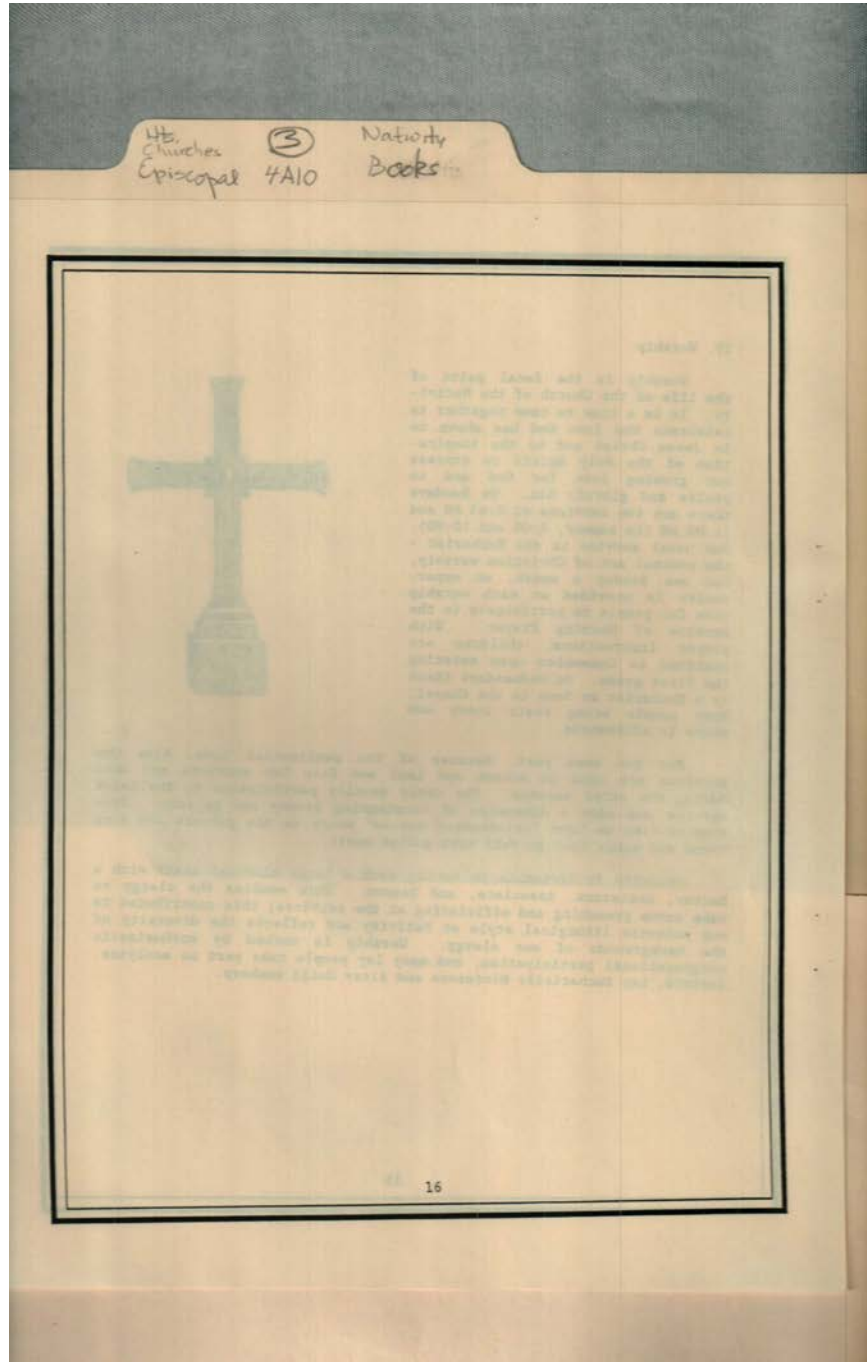

Types:
blank

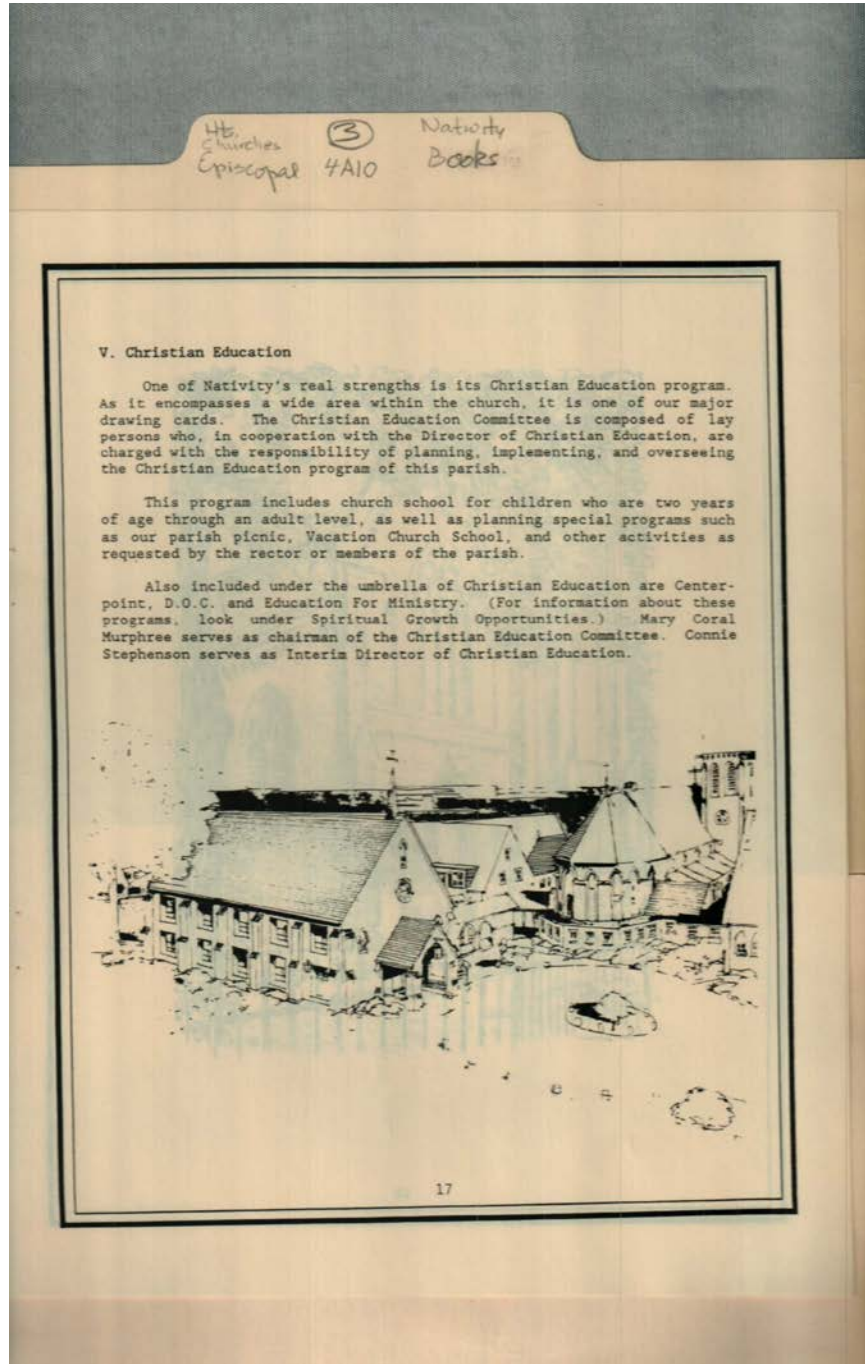

Names:

Christian Education

Murphree, Mary
Coral

Stephenson, Connie

Places:

Huntsville, AL

Types:

booklet

Dates:

1987

Frances Cabaniss Roberts Collection: Series 4, Subseries A, Box 10, Folder 3

Church of Nativity (Episcopal) Books

Image 24 r04a10-03-000-0045

[Contents](#)

[Index](#)

[About](#)

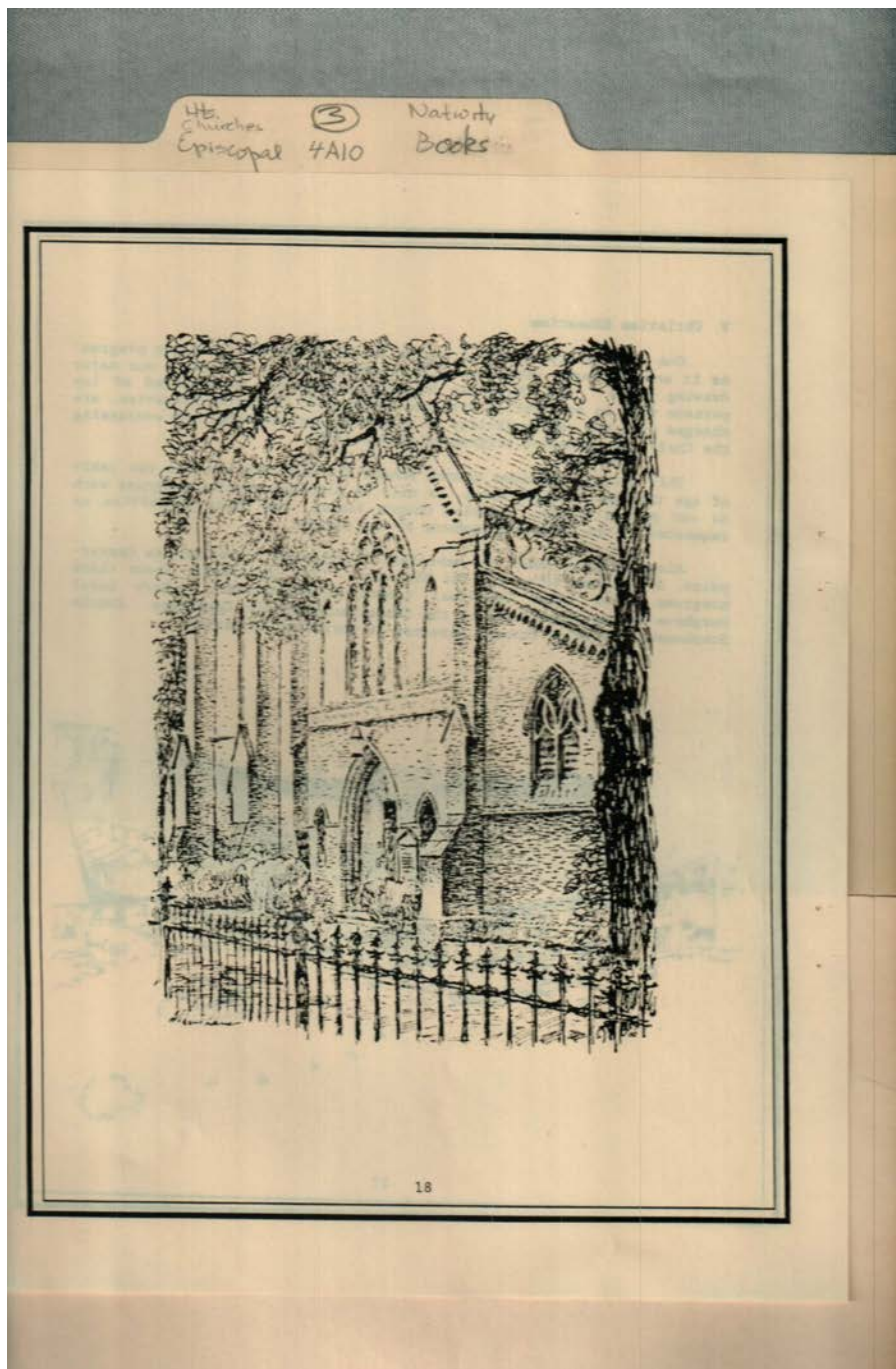

Names:

Church of the
Nativity, Episcopal

Places:

Huntsville, AL

Types:

sketch

Dates:

1987

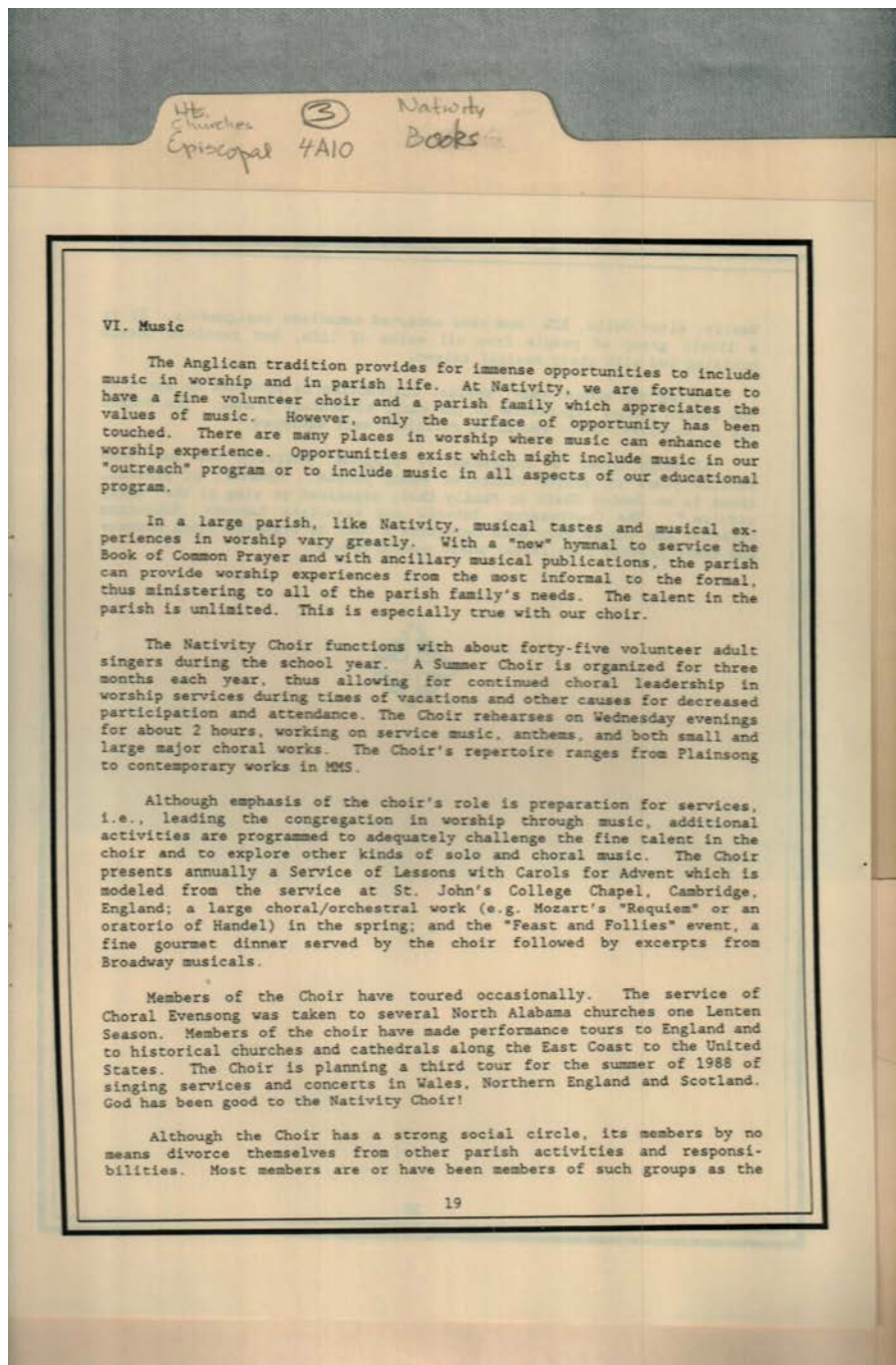

Names:
Music

Places:
Huntsville, AL

Types:
booklet

Dates:
1987

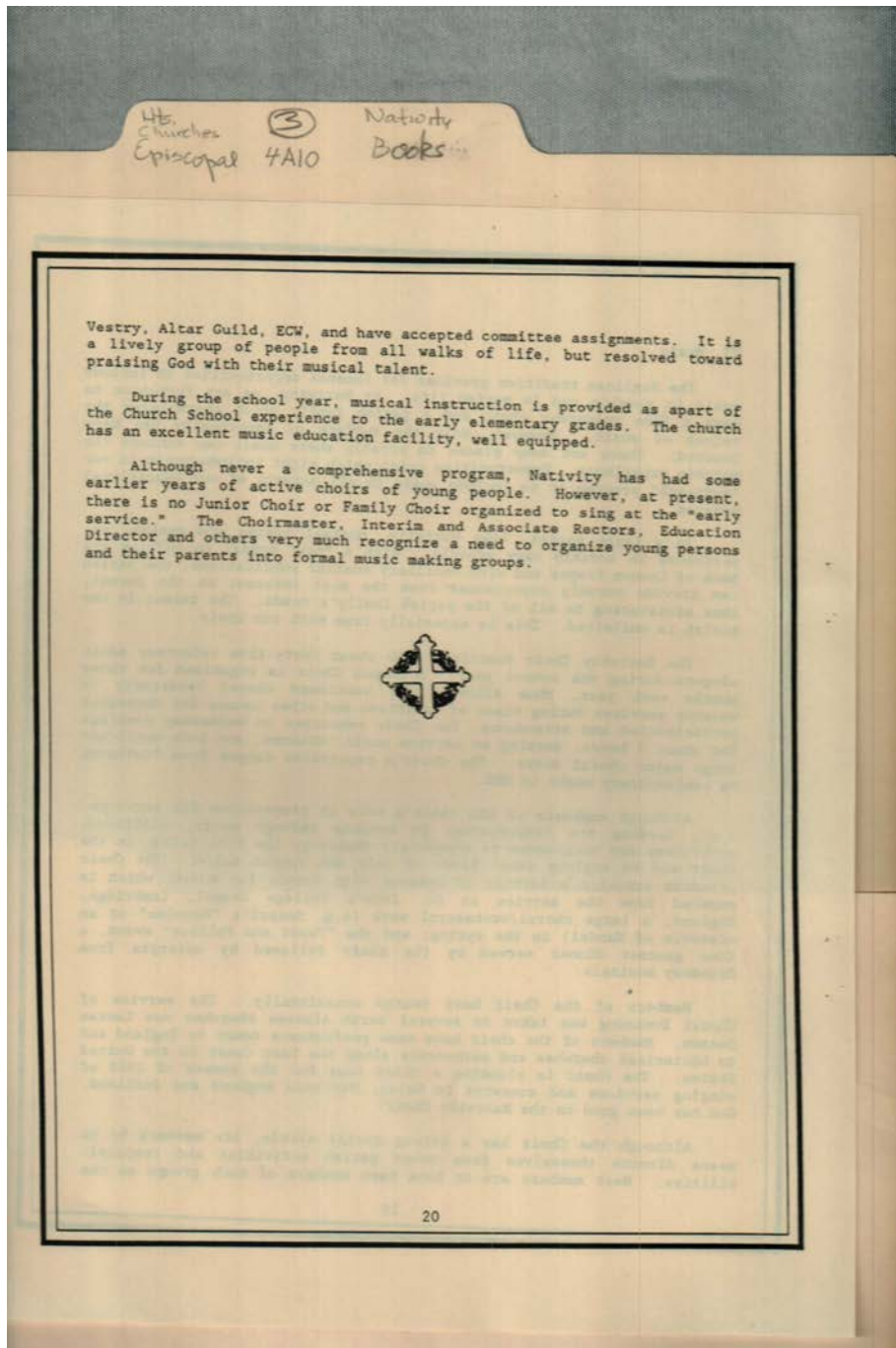

Names:

Music

Places:

Huntsville, AL

Types:

booklet

Dates:

1987

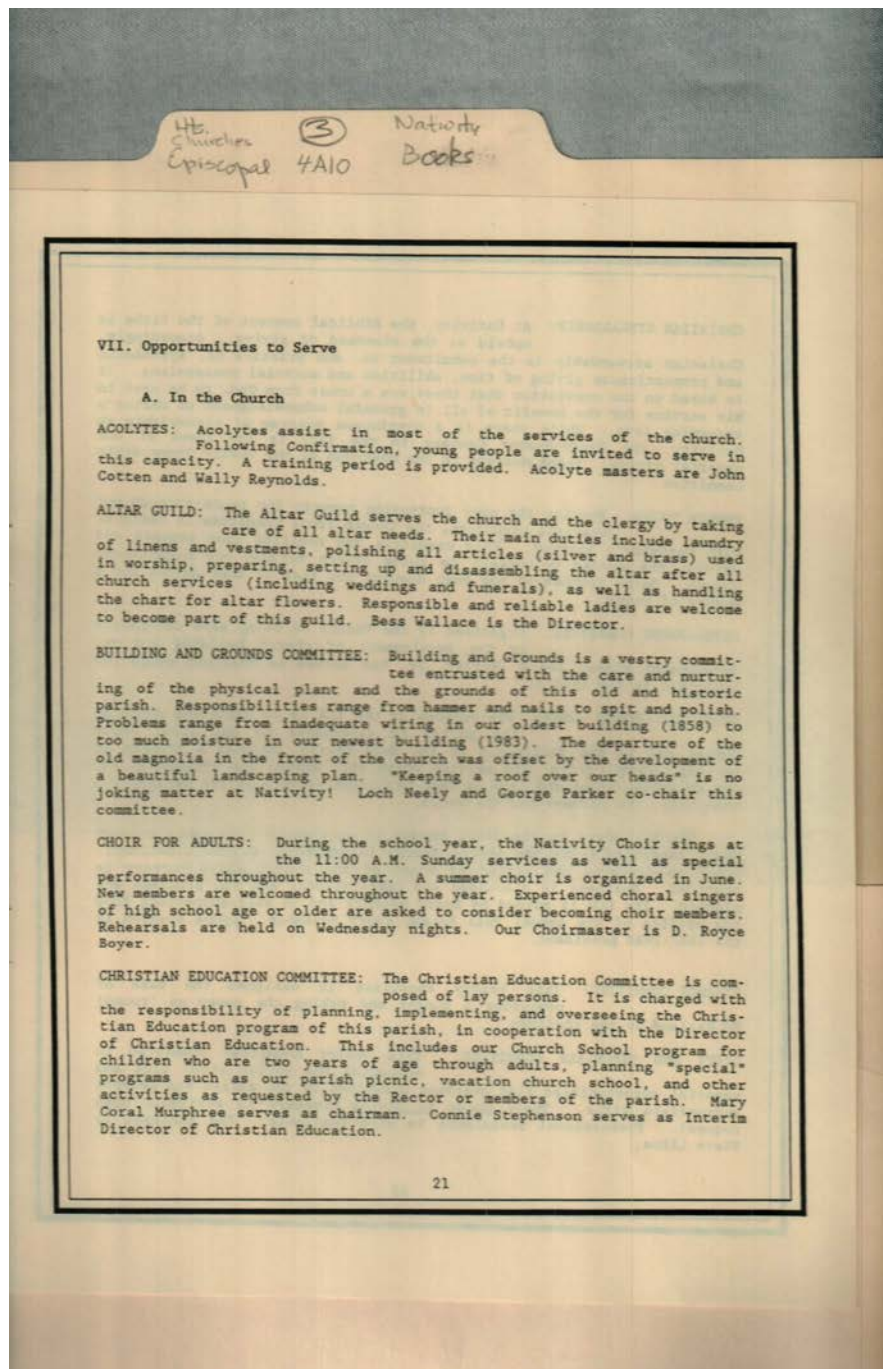

Names:

Boyer, D. Royce
Cotten, John

Murphree, Mary
Coral
Neeley, W. Loch

Opportunities to
Serve
Parker, George

Reynolds, Wally
Stephenson, Connie
Wallace, Bess

Places:

Huntsville, AL

Types:

booklet

Dates:

1987

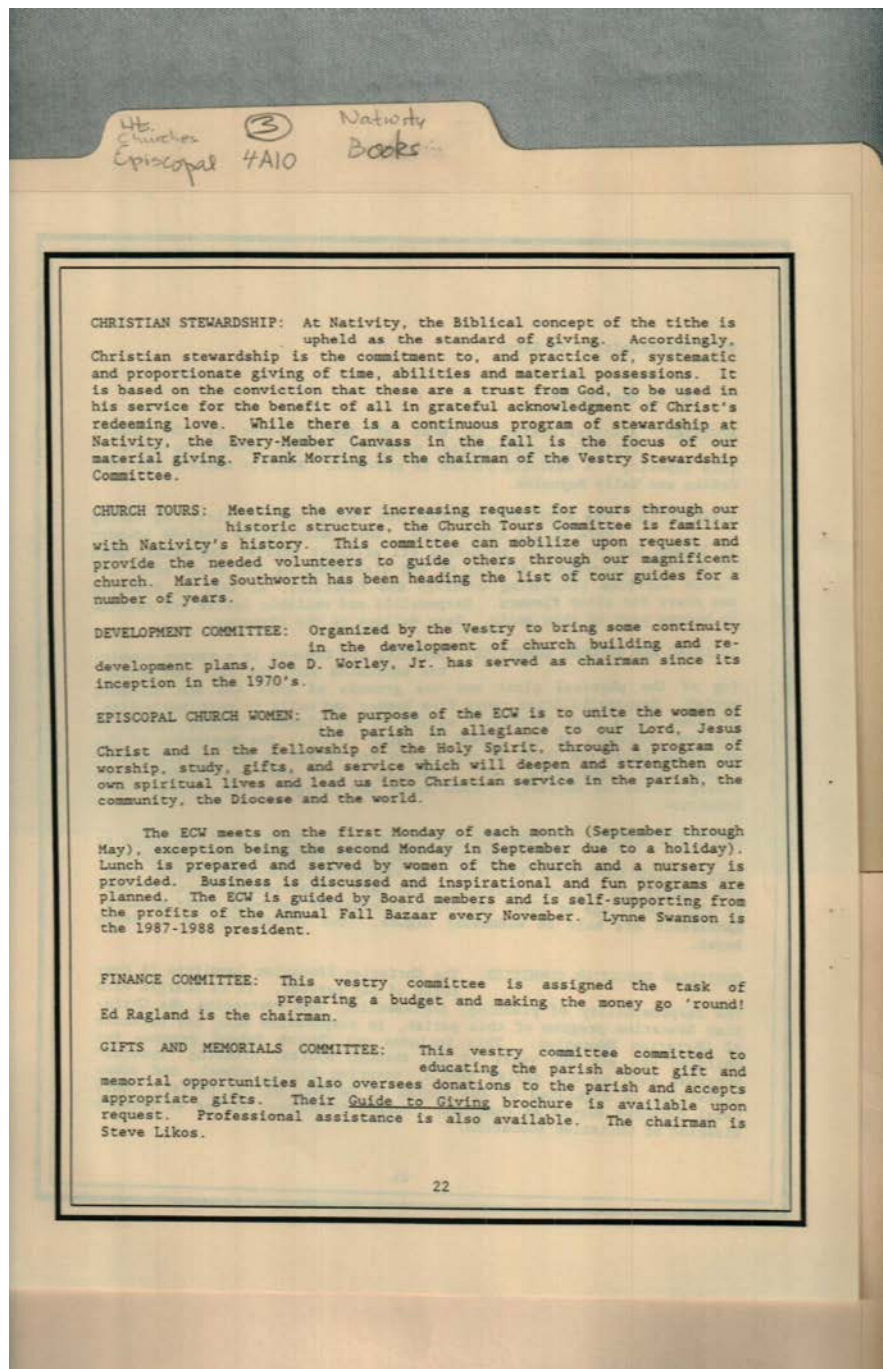

Names:

Likos, Steven
Morring, Frank

Ragland, Ed
Southworth, Marie

Swanson, Lynn
Worley, Joe D., Jr.

Places:

Huntsville, AL

Types:

booklet

Dates:

1987

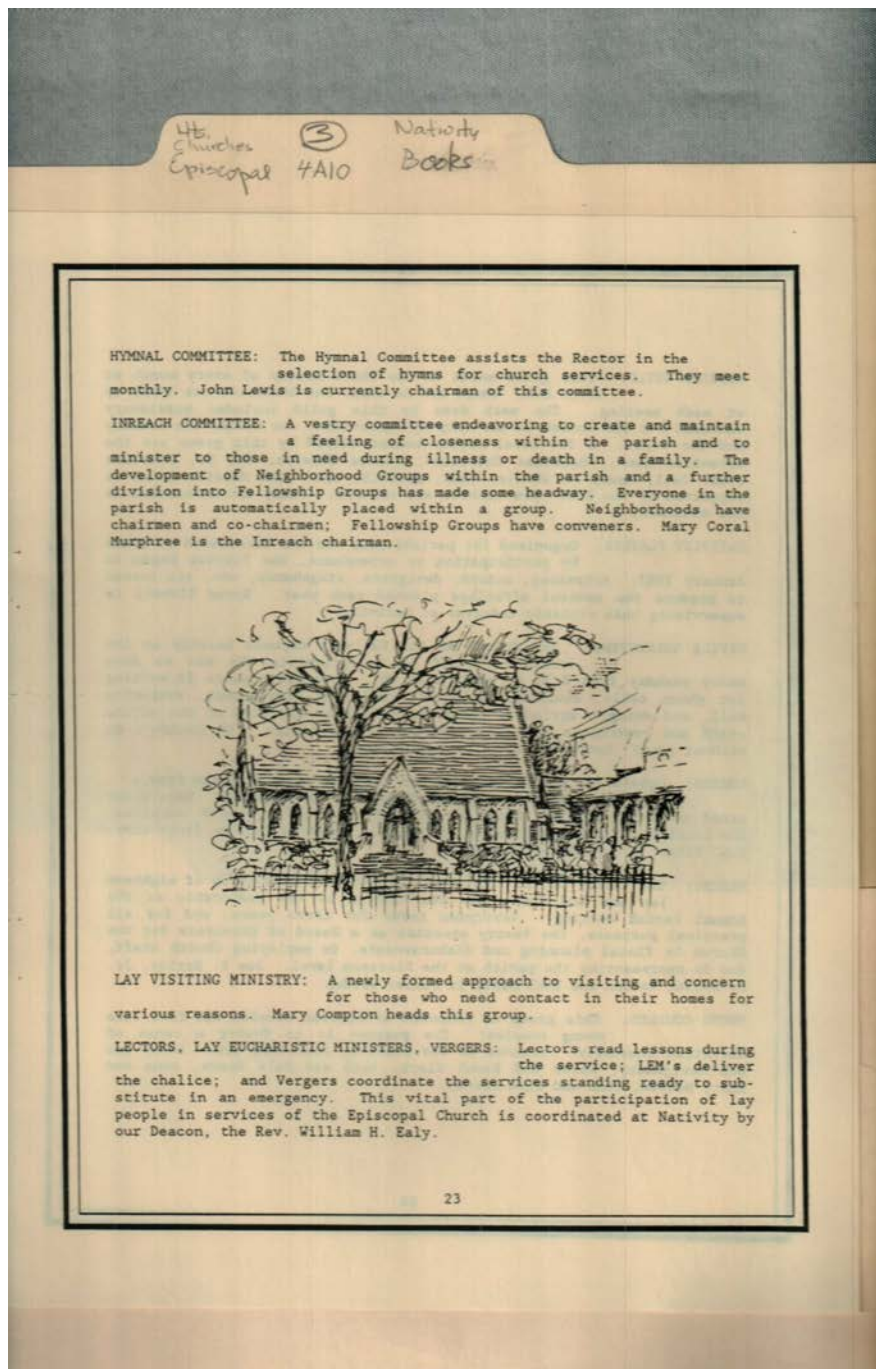

Names:

Compton, Mary

Ealy, William H.,
Rev.

Lewis, John

Murphree, Mary
Coral

Places:

Huntsville, AL

Types:

booklet

Dates:

1987

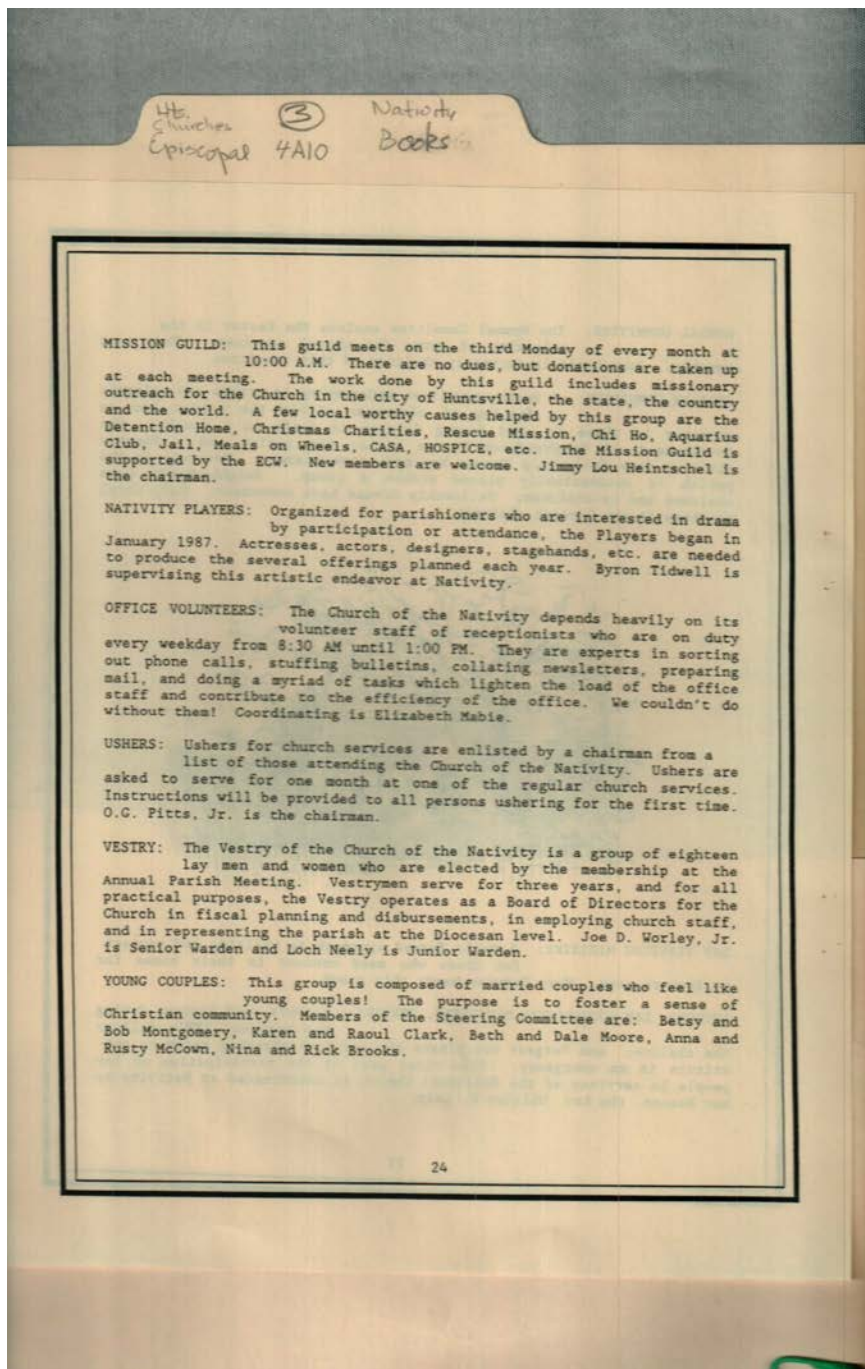

Names:

Brooks, Nina
Brooks, Rick
Clark, Karen
Clark, Raoul

Heintschel, Jimmy
Lou
Mabie, Elizabeth
McCown, Anna
McCown, Rusty

Montgomery, Betsy
Montgomery, Bob
Moore, Beth
Moore, Dale
Neely, Loch

Pitts, O. G., Jr.
Tidwell, Byron
Worley, Joe D., Jr.

Places:

Huntsville, AL

Types:

booklet

Dates:

1987

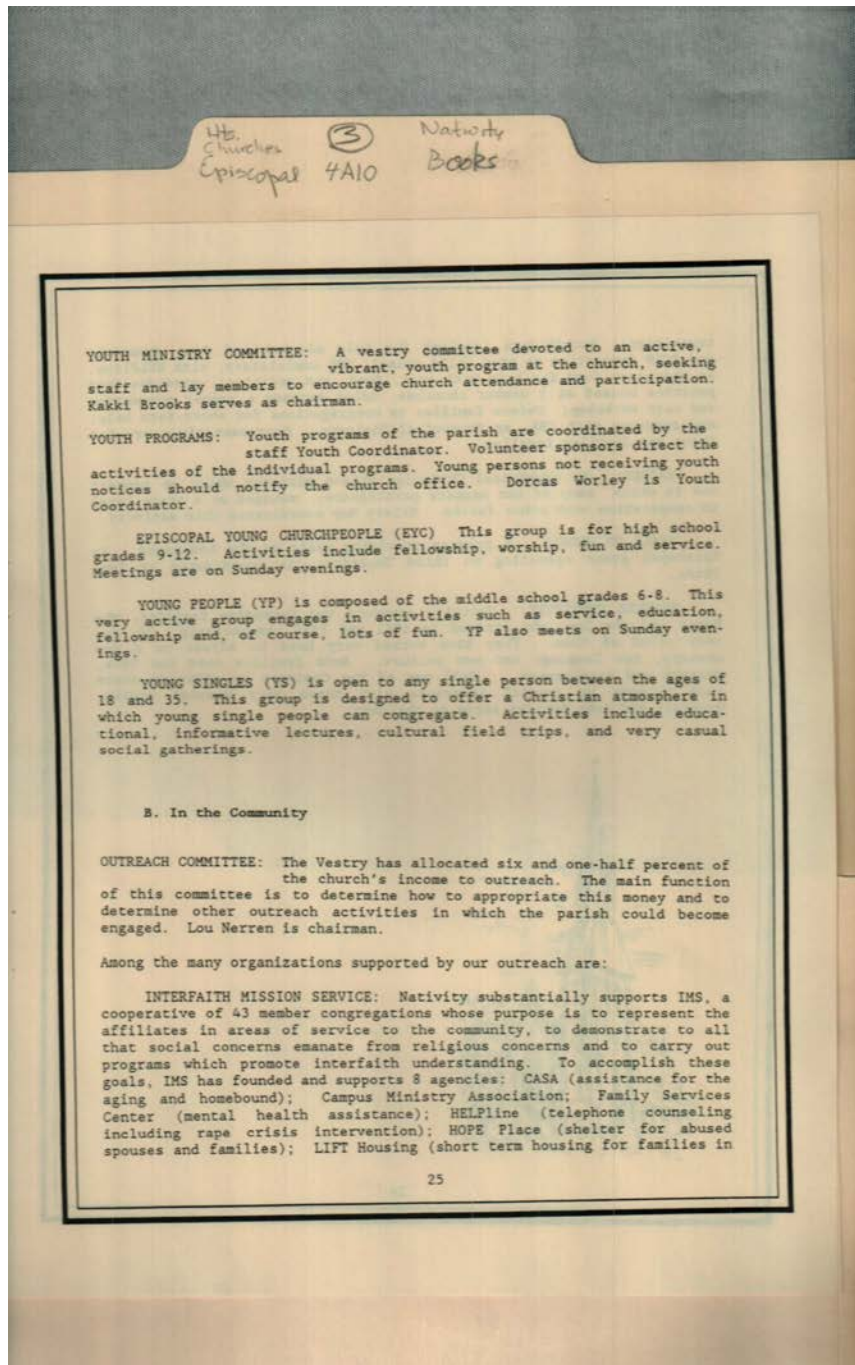

Names:

Brooks, Kakki

Nerren, Lou

Worley, Dorcas

Places:

Huntsville, AL

Types:

booklet

Dates:

1987

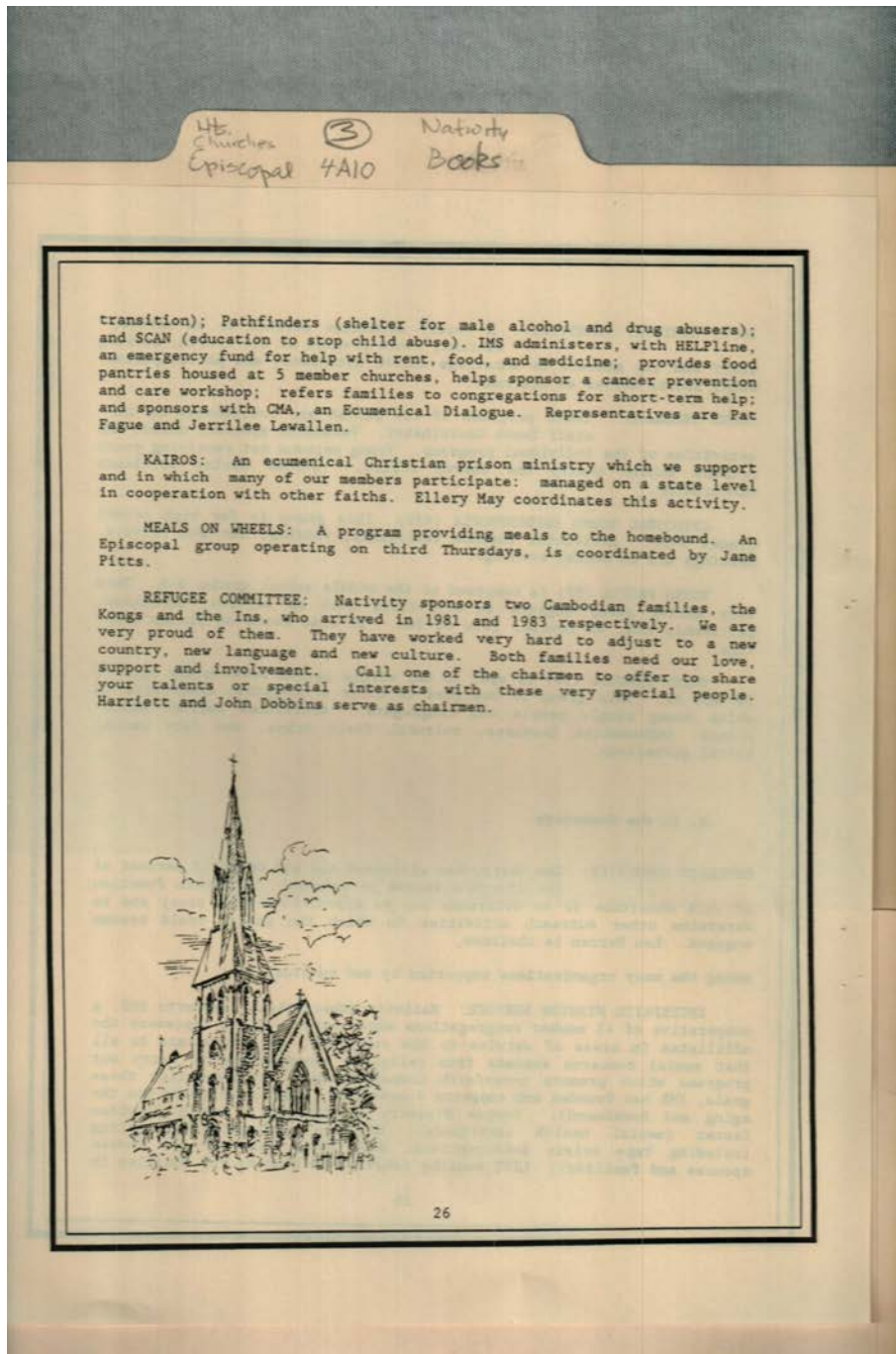

Names:

Dobbins, Harriett
Dobbins, John

Fague, Pat
Lewallen, Jerrilee

May, Ellery
Pitts, Jane

Places:

Huntsville, AL

Types:

booklet

Dates:

1987

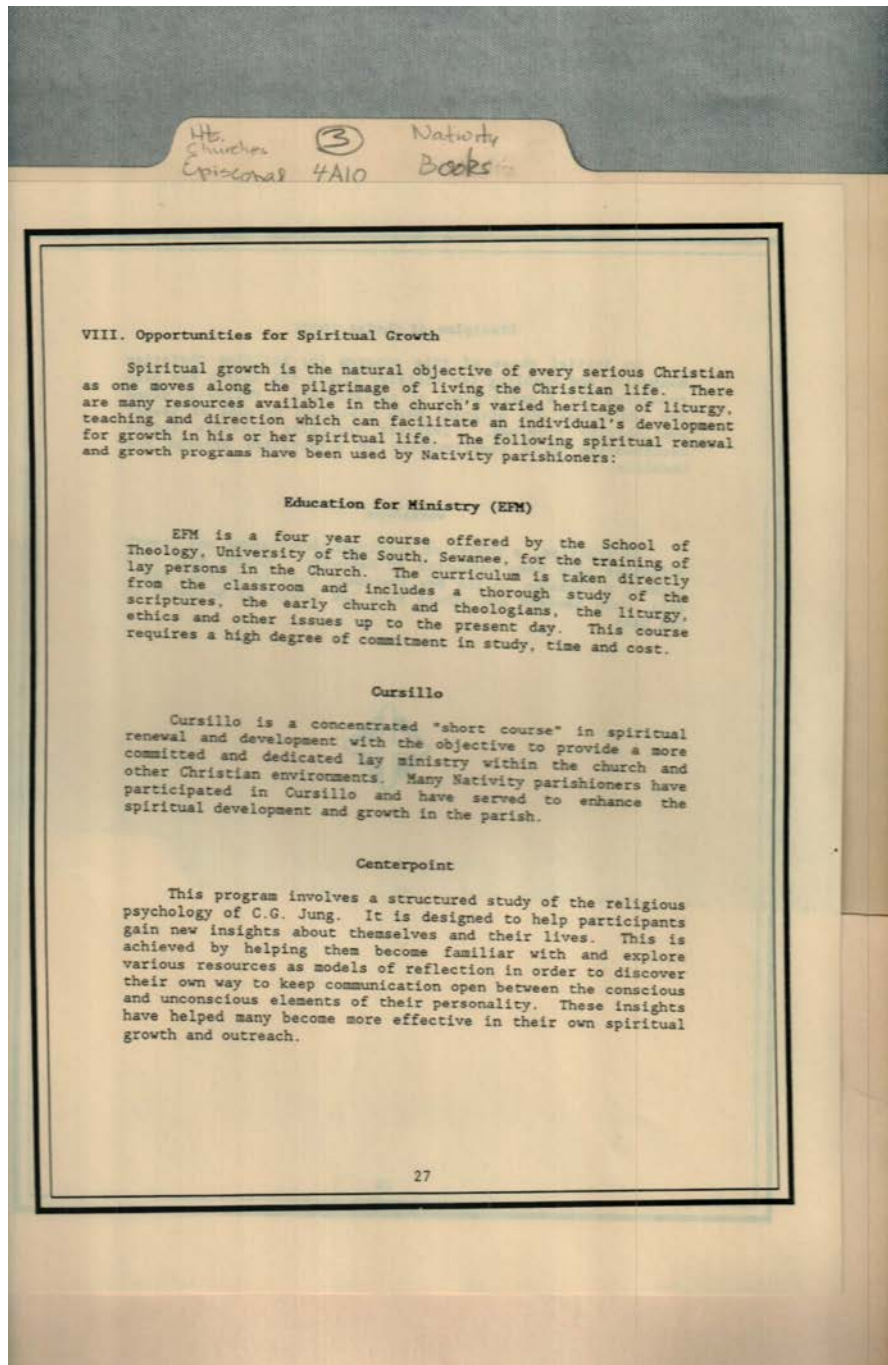

Names:

Jung, C. G.

Opportunities for
Spiritual Growth

Places:

Huntsville, AL

Types:

booklet

Dates:

1987

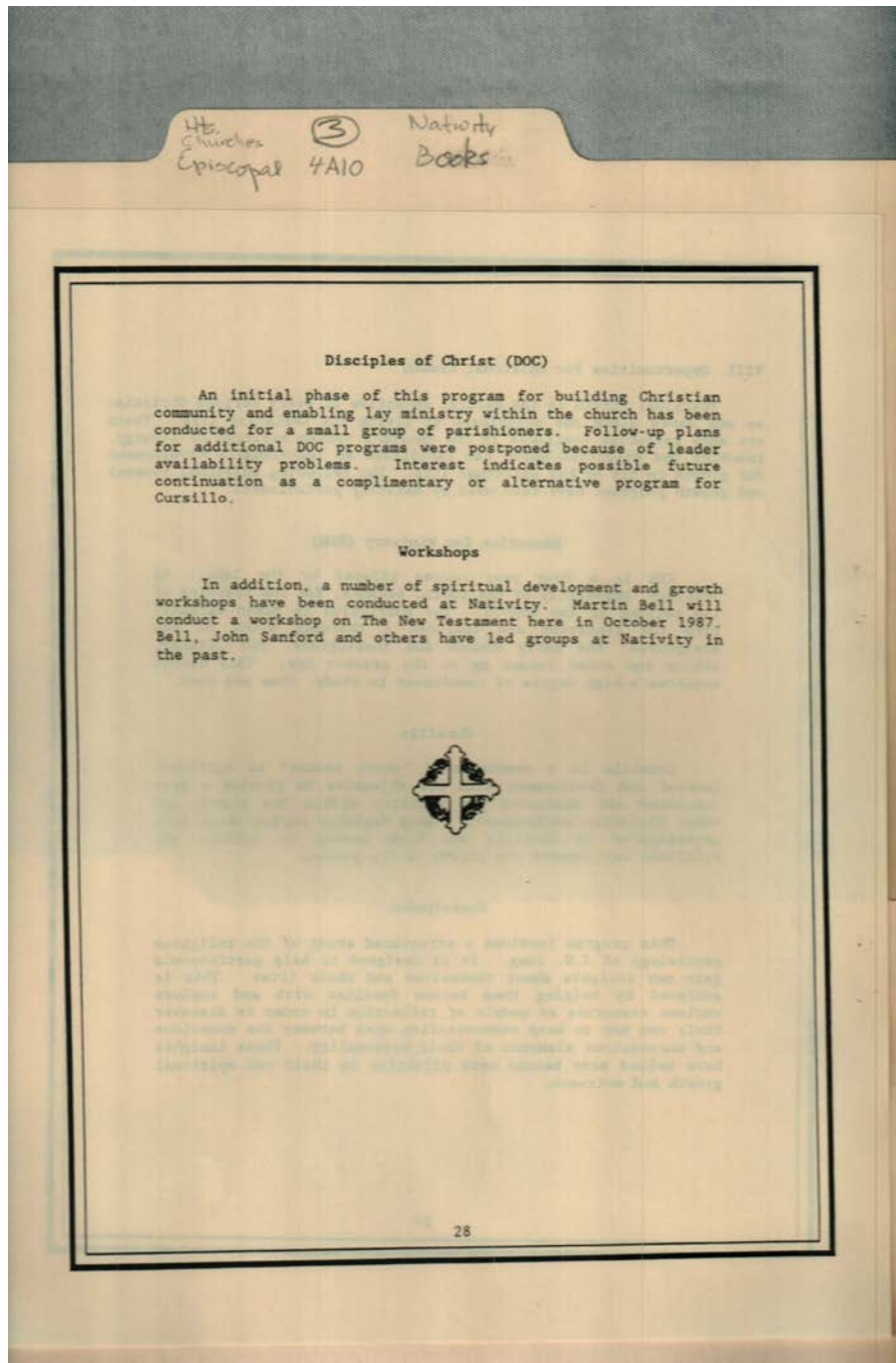

Names:

Bell, Martin

Sanford, John

Places:

Huntsville, AL

Types:

booklet

Dates:

1987

Frances Cabaniss Roberts Collection: Series 4, Subseries A, Box 10, Folder 3
Church of Nativity (Episcopal) Books

Image 35 r04a10-03-000-0056 [Contents](#) [Index](#) [About](#)

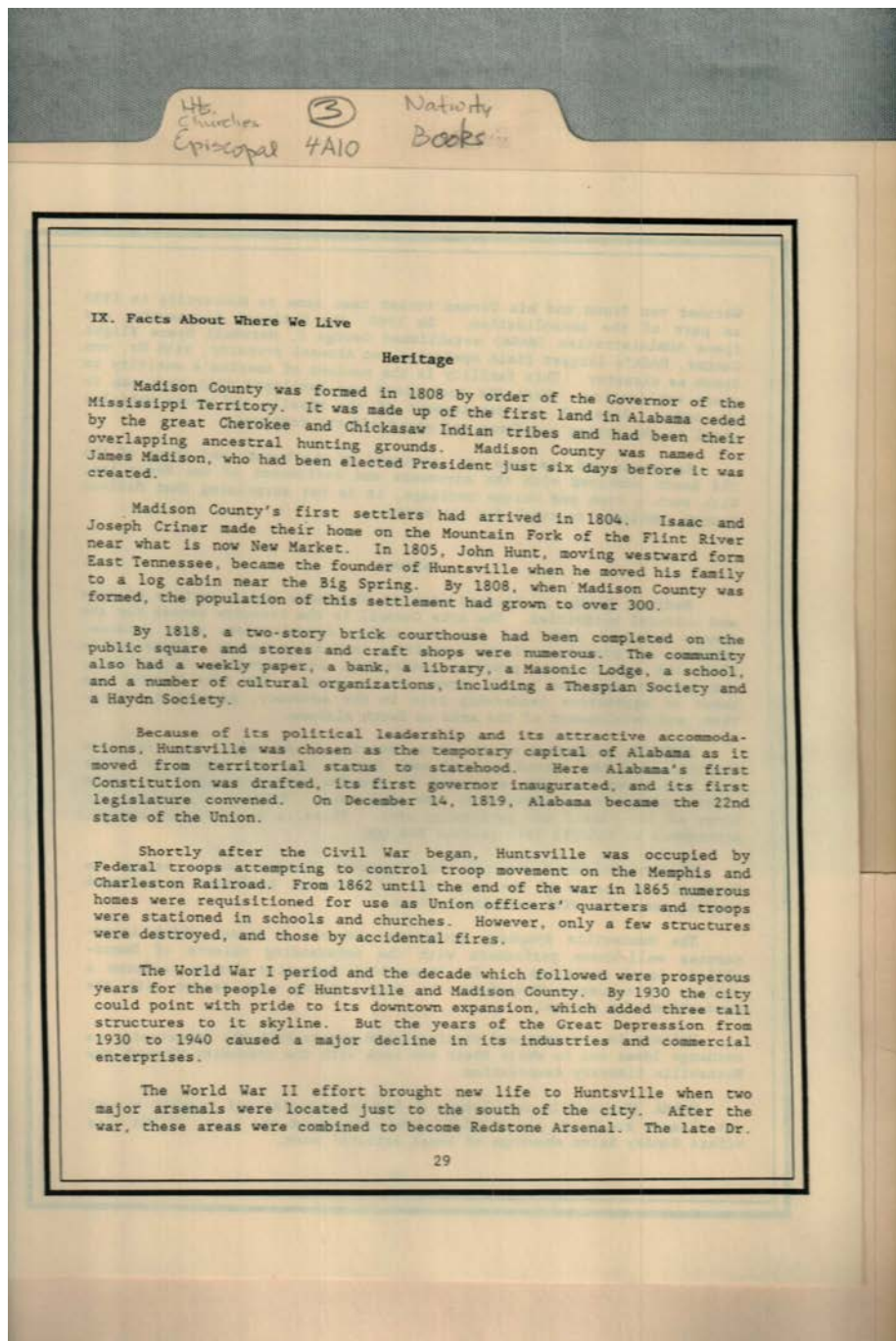

Names:

Criner, Isaac
Criner, Joseph

Facts About Where
We Live

Hunt, John

Madison, James,
President

Places:

Huntsville, AL

Types:

booklet

Dates:

1987

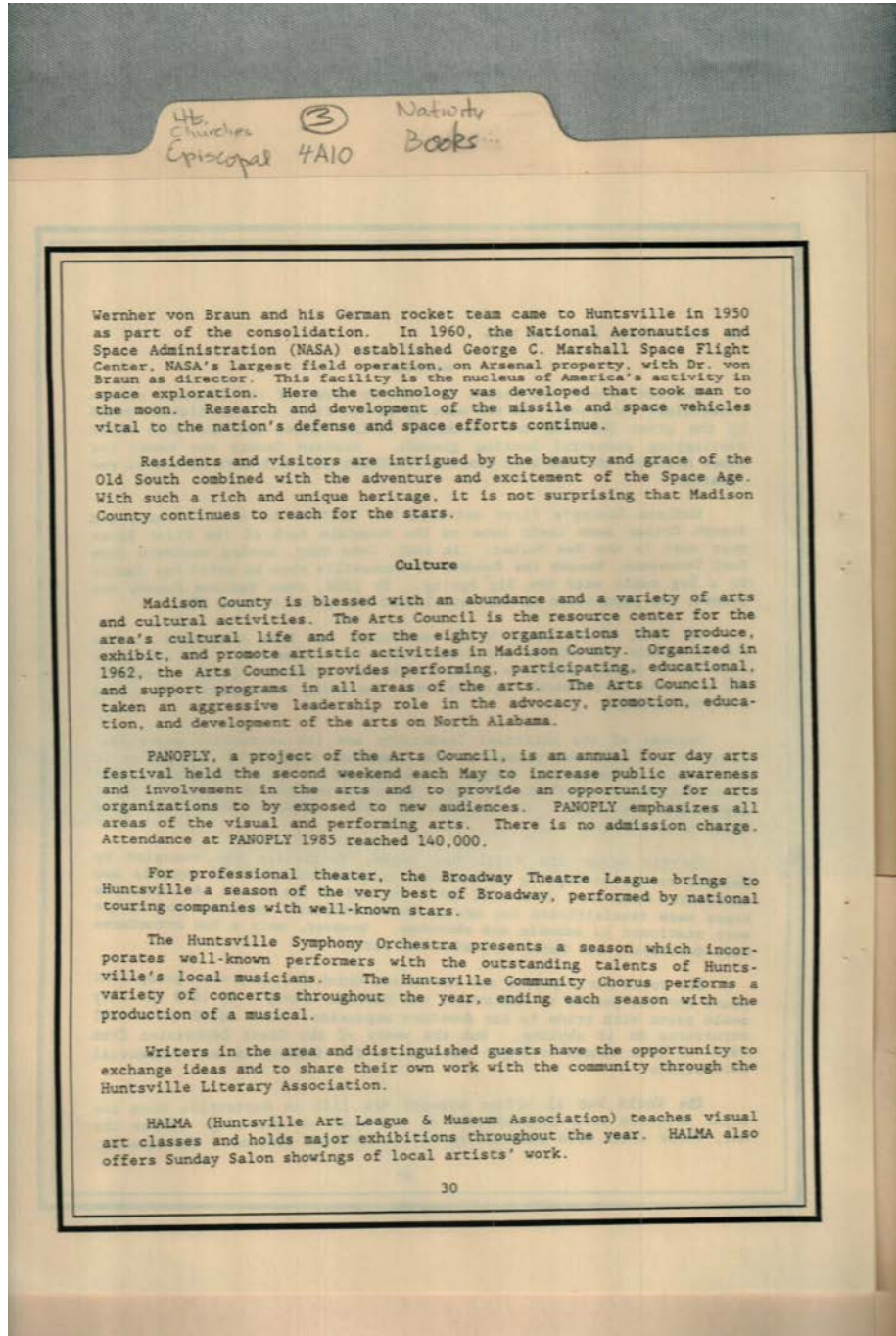

Names:

von Braun, Werner,
Dr.

Places:

Huntsville, AL

Types:

booklet

Dates:

1987

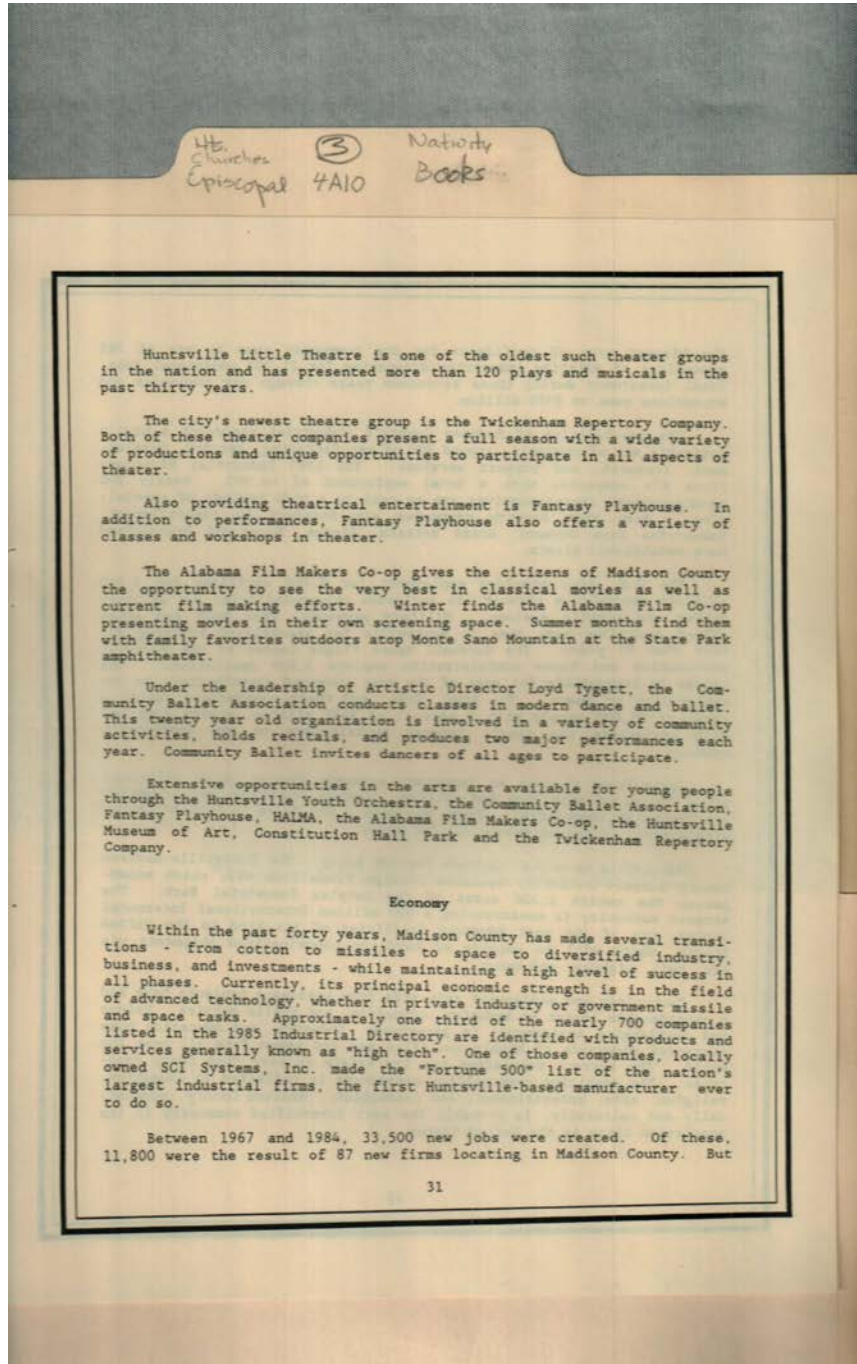

Names:

Tygett, Loyd

Places:

Huntsville, AL

Types:

booklet

Dates:

1987

Frances Cabaniss Roberts Collection: Series 4, Subseries A, Box 10, Folder 3
Church of Nativity (Episcopal) Books

Image 38 r04a10-03-000-0059 [Contents](#) [Index](#) [About](#)

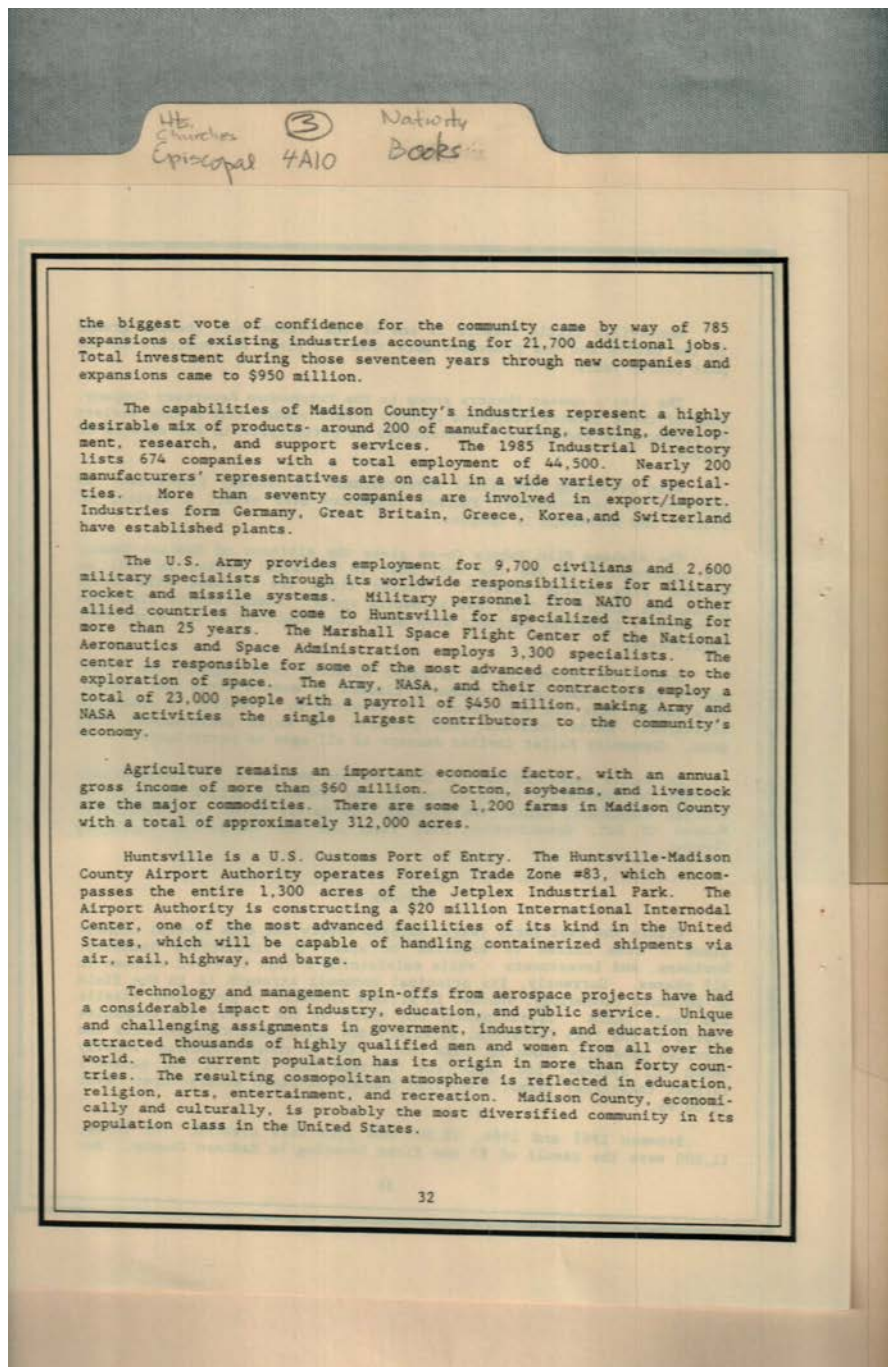

Names:

Facts About Where
We Live

Places:

Huntsville, AL

Types:

booklet

Dates:

1987

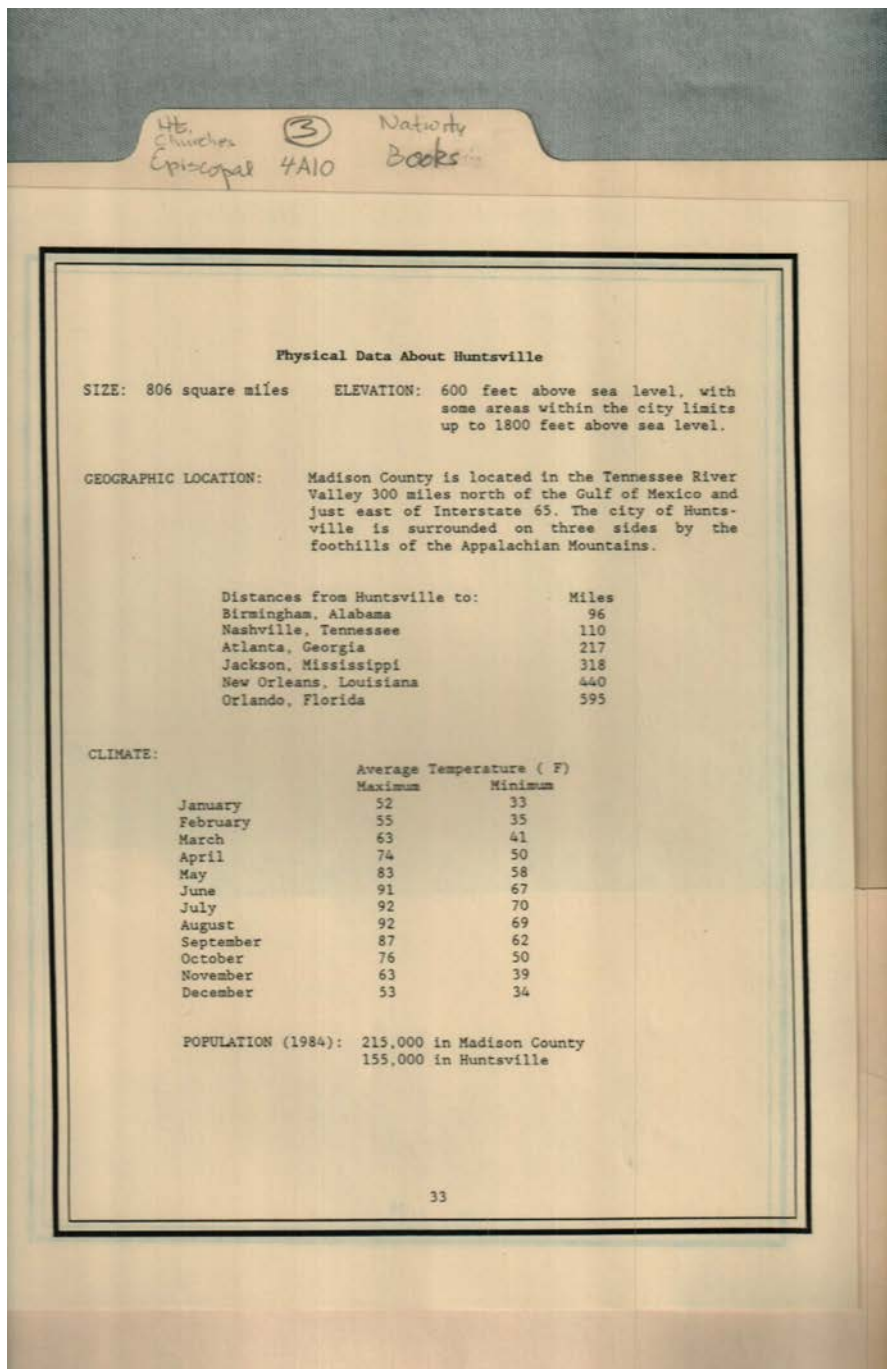

Names:

Physical Data About
Huntsville

Places:

Huntsville, AL

Types:

booklet

Dates:

1987

Church of Nativity (Episcopal) Books

Image 40 r04a10-03-000-0061 [Contents](#) [Index](#) [About](#)

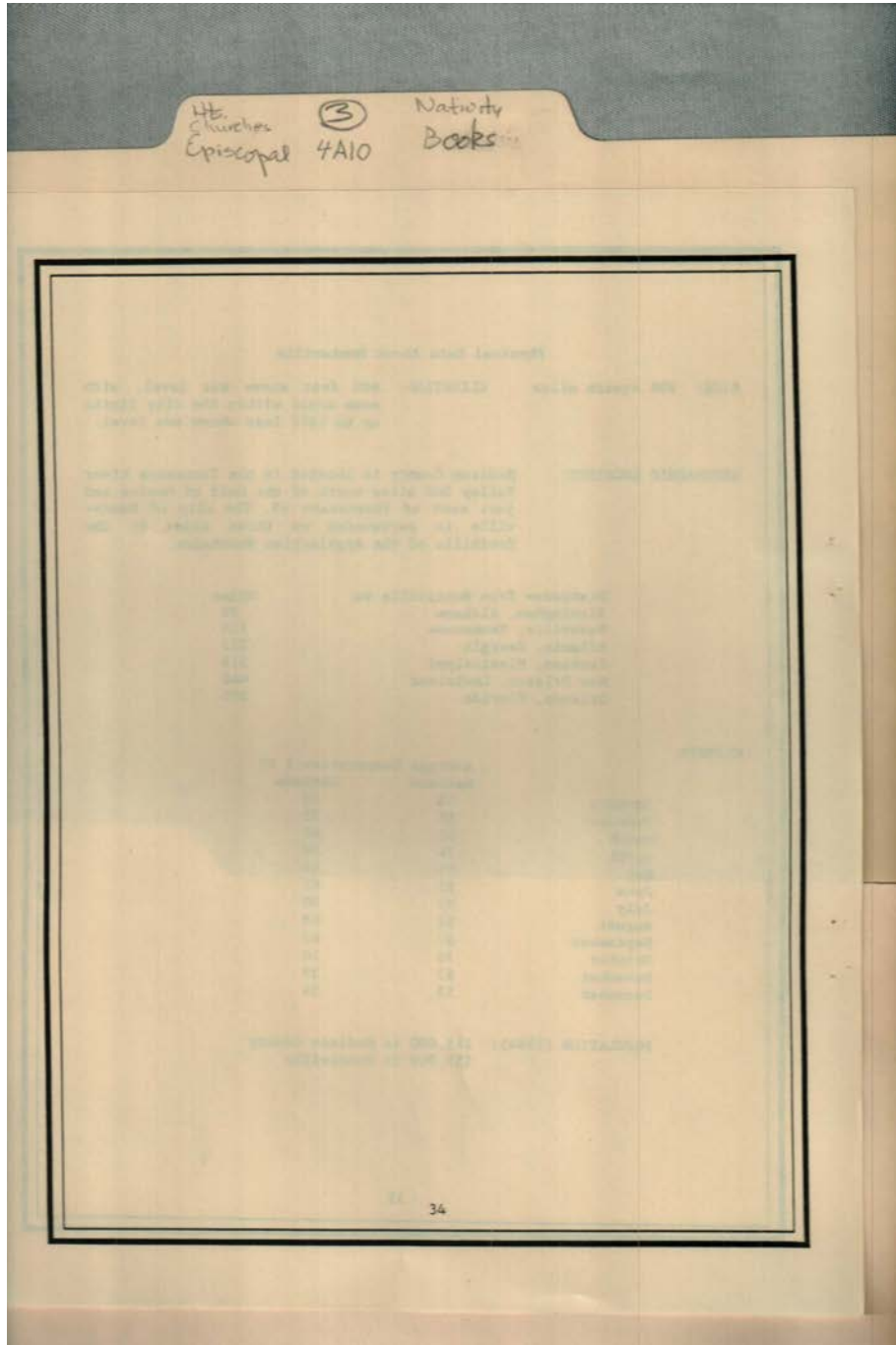

Types:
blank

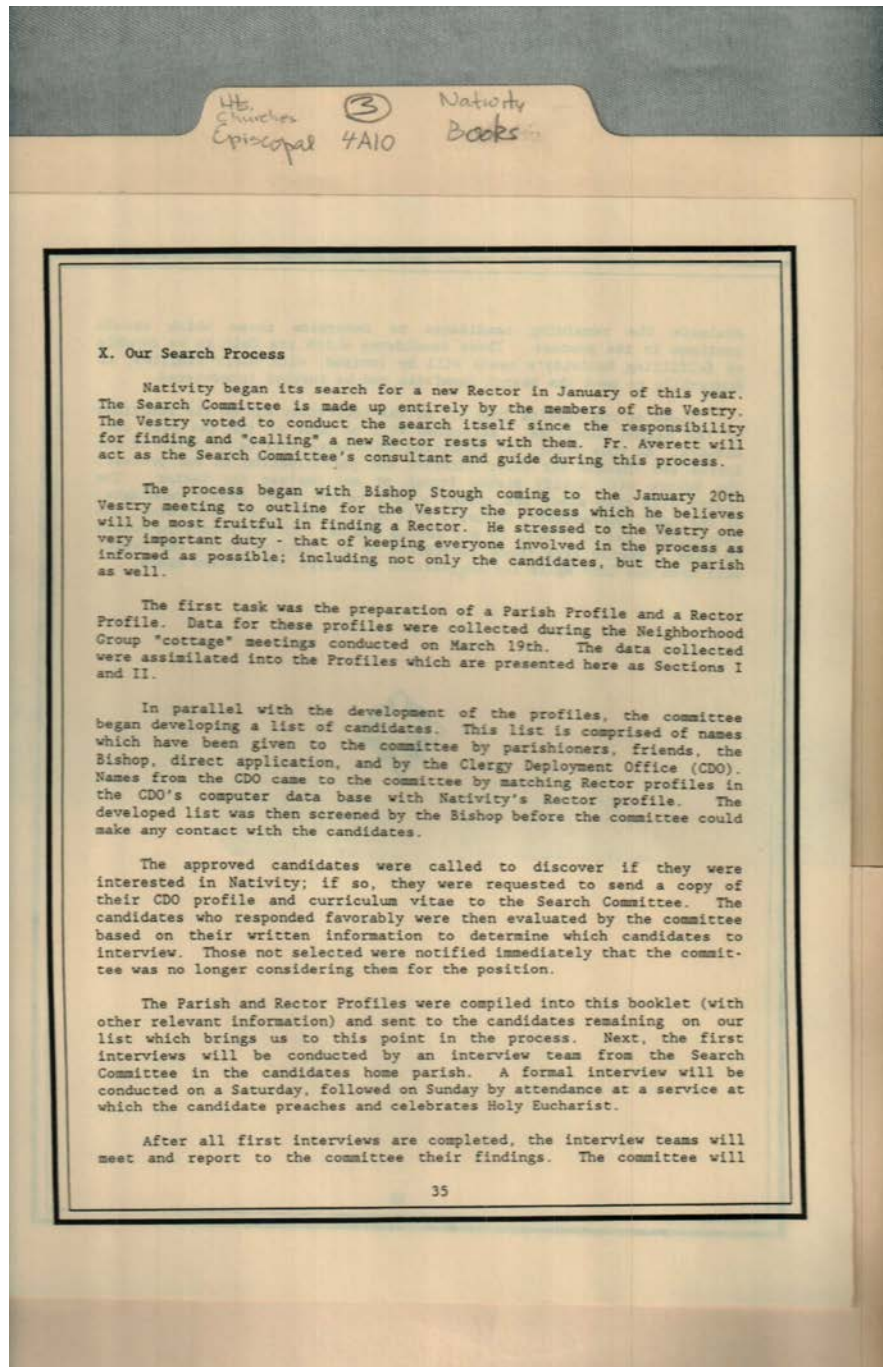

Names:

Averett, Fr.

Our Search Process

Stough, Bishop

Places:

Huntsville, AL

Types:

booklet

Dates:

1987

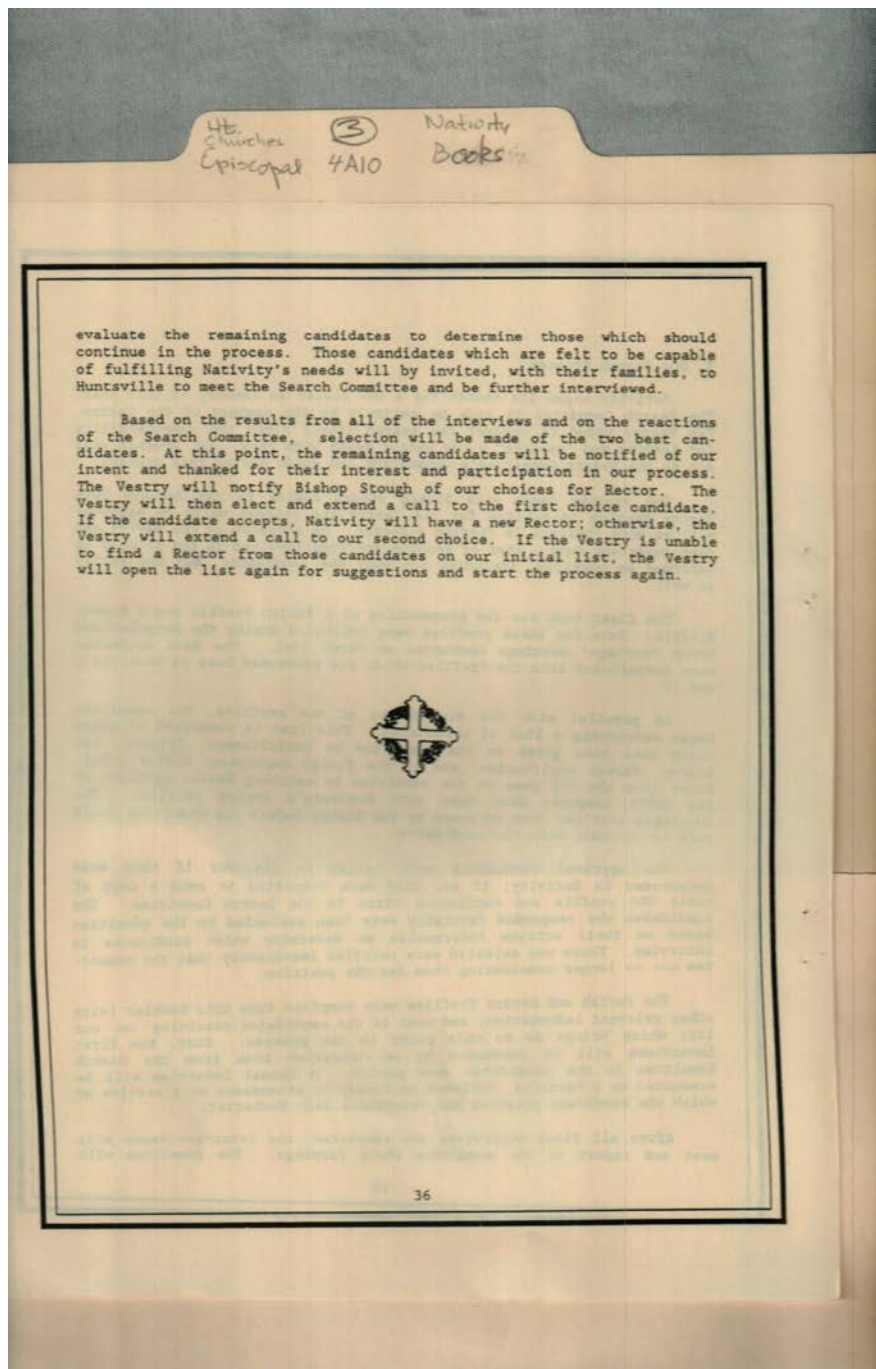

Names:

Strough, Bishop

Places:

Huntsville, AL

Types:

booklet

Dates:

1987

Frances Cabaniss Roberts Collection: Series 4, Subseries A, Box 10, Folder 3

Church of Nativity (Episcopal) Books

Image 43 r04a10-03-000-0064 [Contents](#) [Index](#) [About](#)

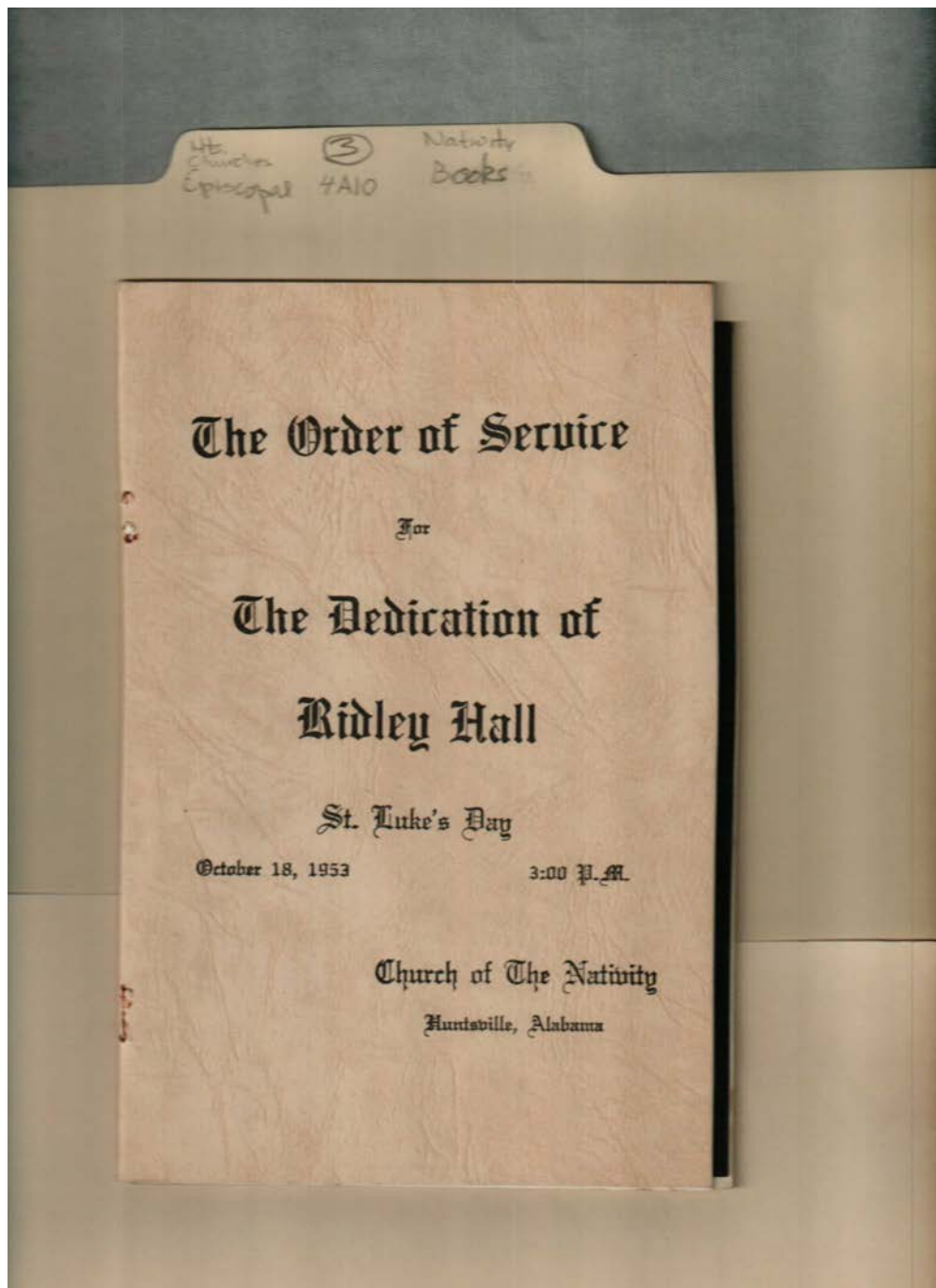

Names:

The Dedication of
Ridley Hall

Places:

Huntsville, AL

Types:

cover

Dates:

Oct 18, 1953

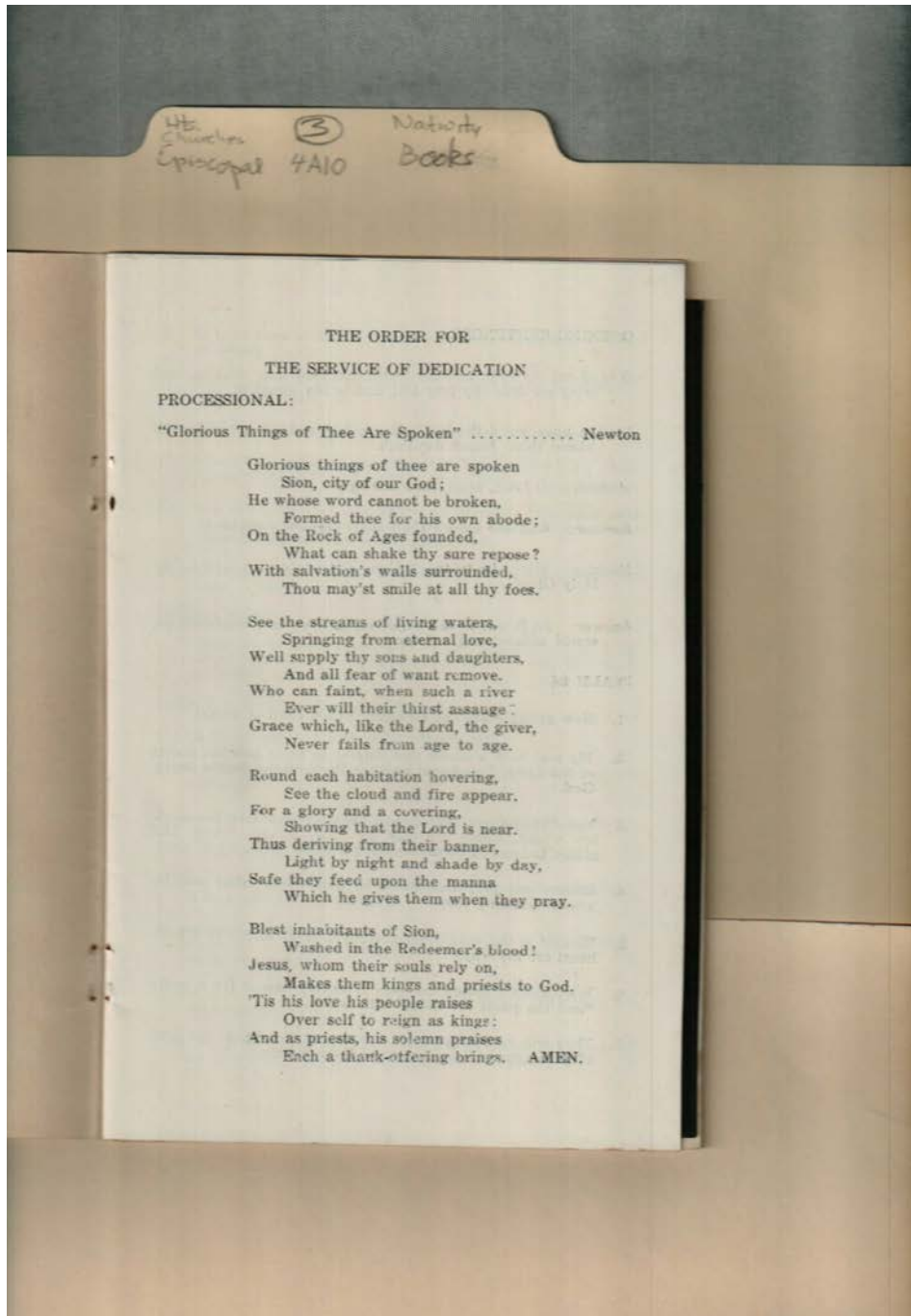

Names:

Processional

Places:

Huntsville, AL

Types:

booklet

Dates:

Oct 18, 1953

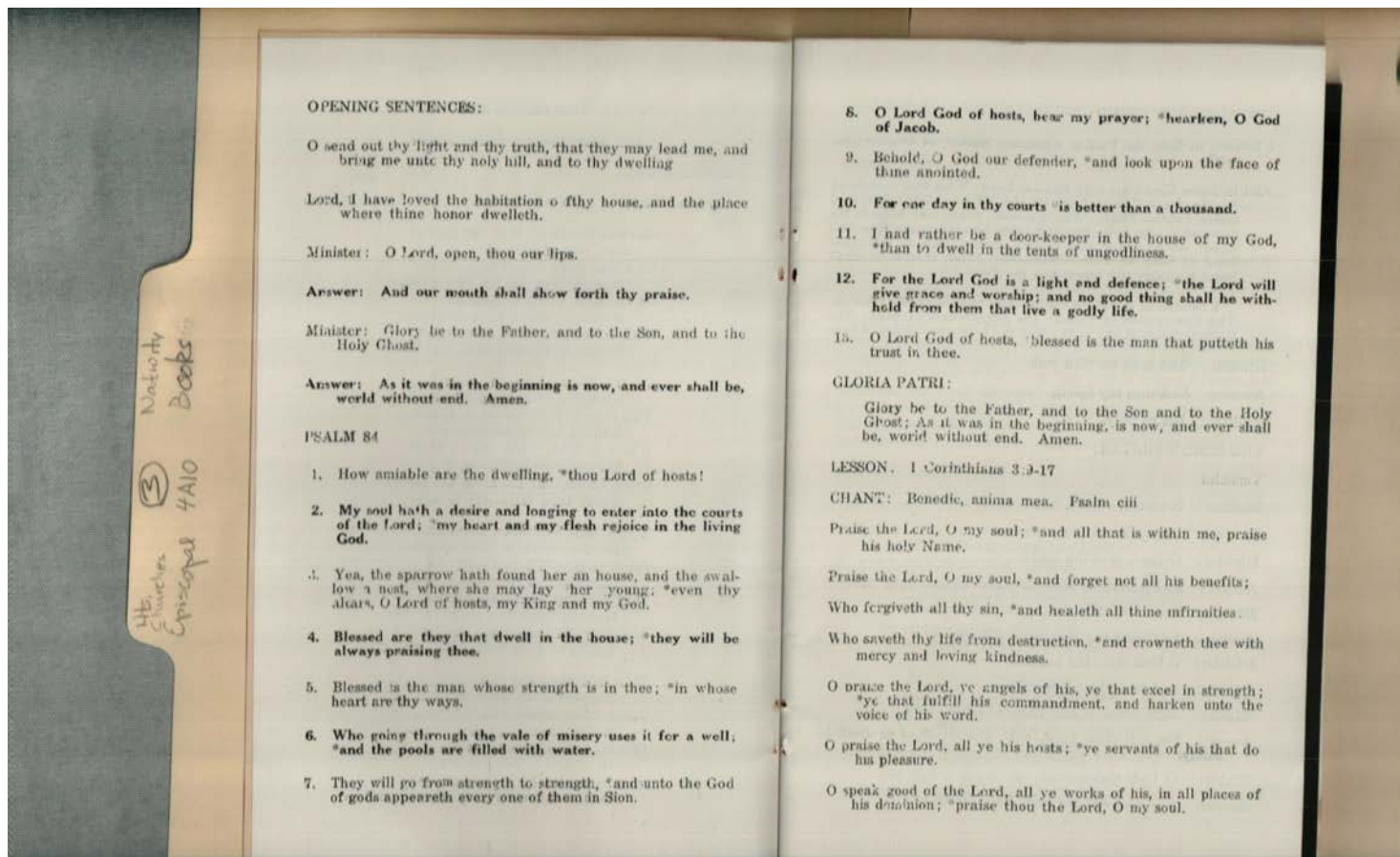

Names:

Processional

Places:

Huntsville, AL

Types:

booklet

Dates:

Oct 18, 1953

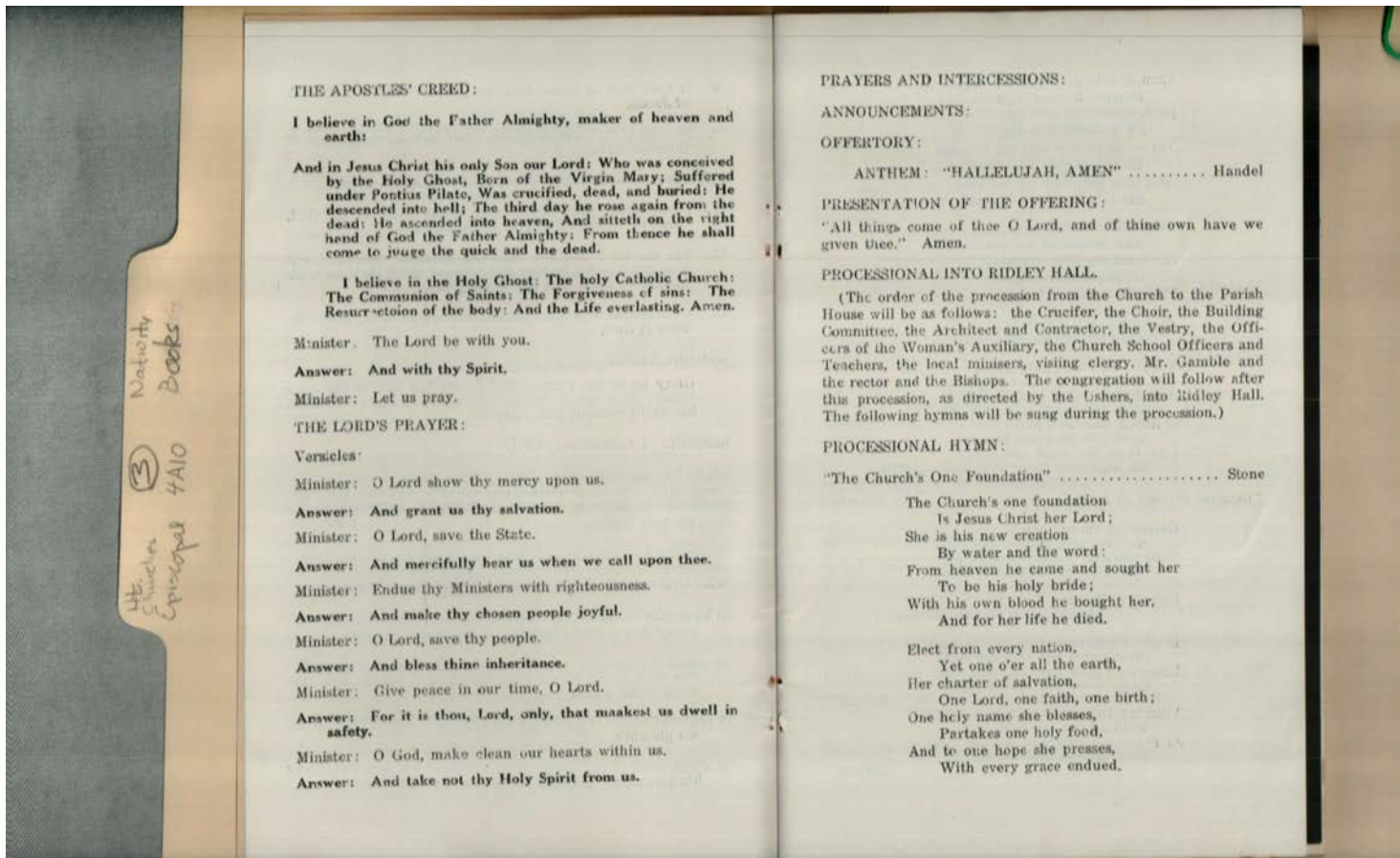

Names:

Processional

Places:

Huntsville, AL

Types:

booklet

Dates:

Oct 18, 1953

Church of Nativity (Episcopal) Books

Image 47 r04a10-03-000-0068 [Contents](#) [Index](#) [About](#)

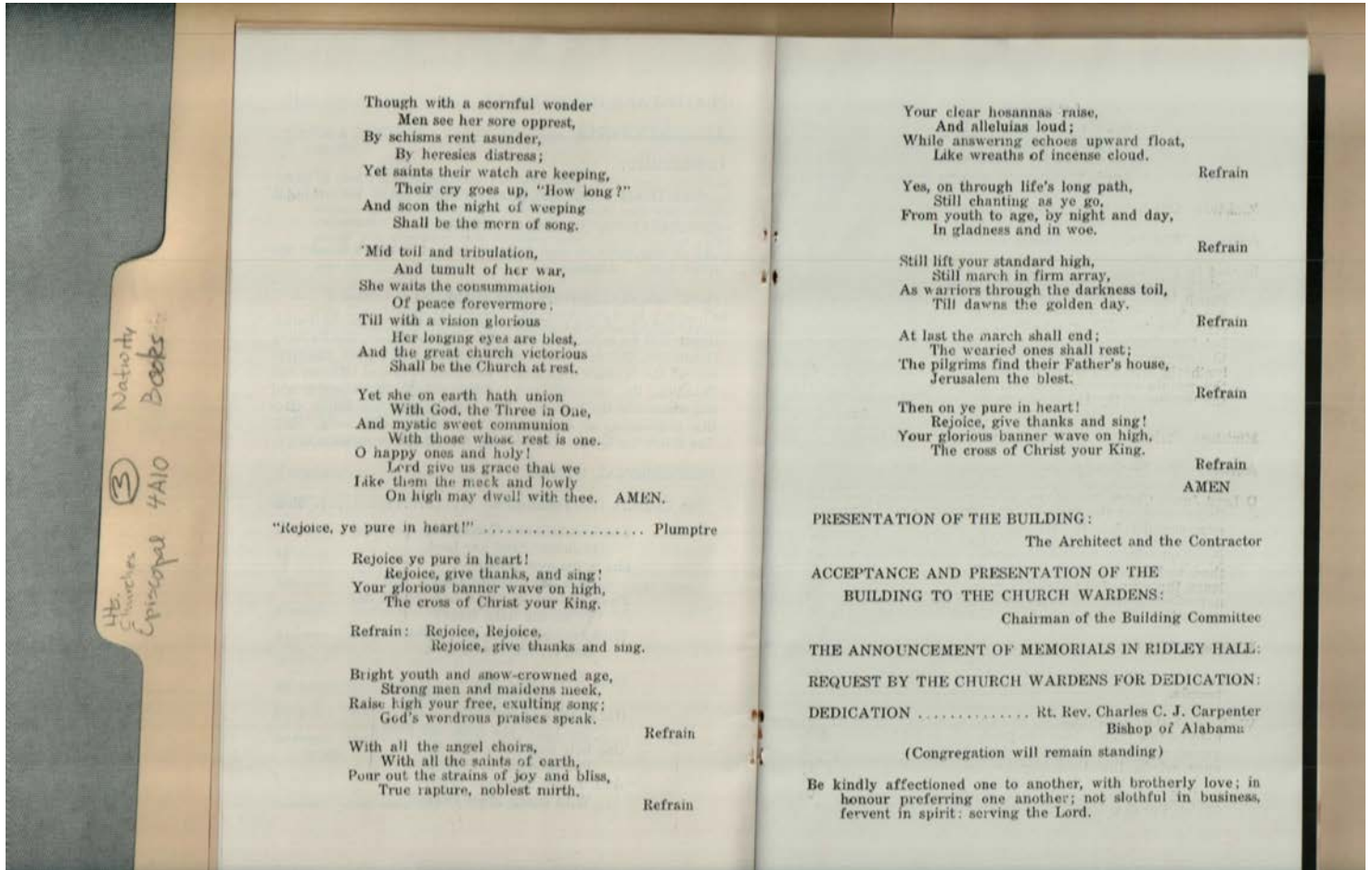

Names:

Carpenter, Charles C.
J., Rev. Bishop

Places:

Huntsville, AL

Types:

booklet

Dates:

Oct 18, 1953

Church of Nativity (Episcopal) Books

Image 48 r04a10-03-000-0069 [Contents](#) [Index](#) [About](#)

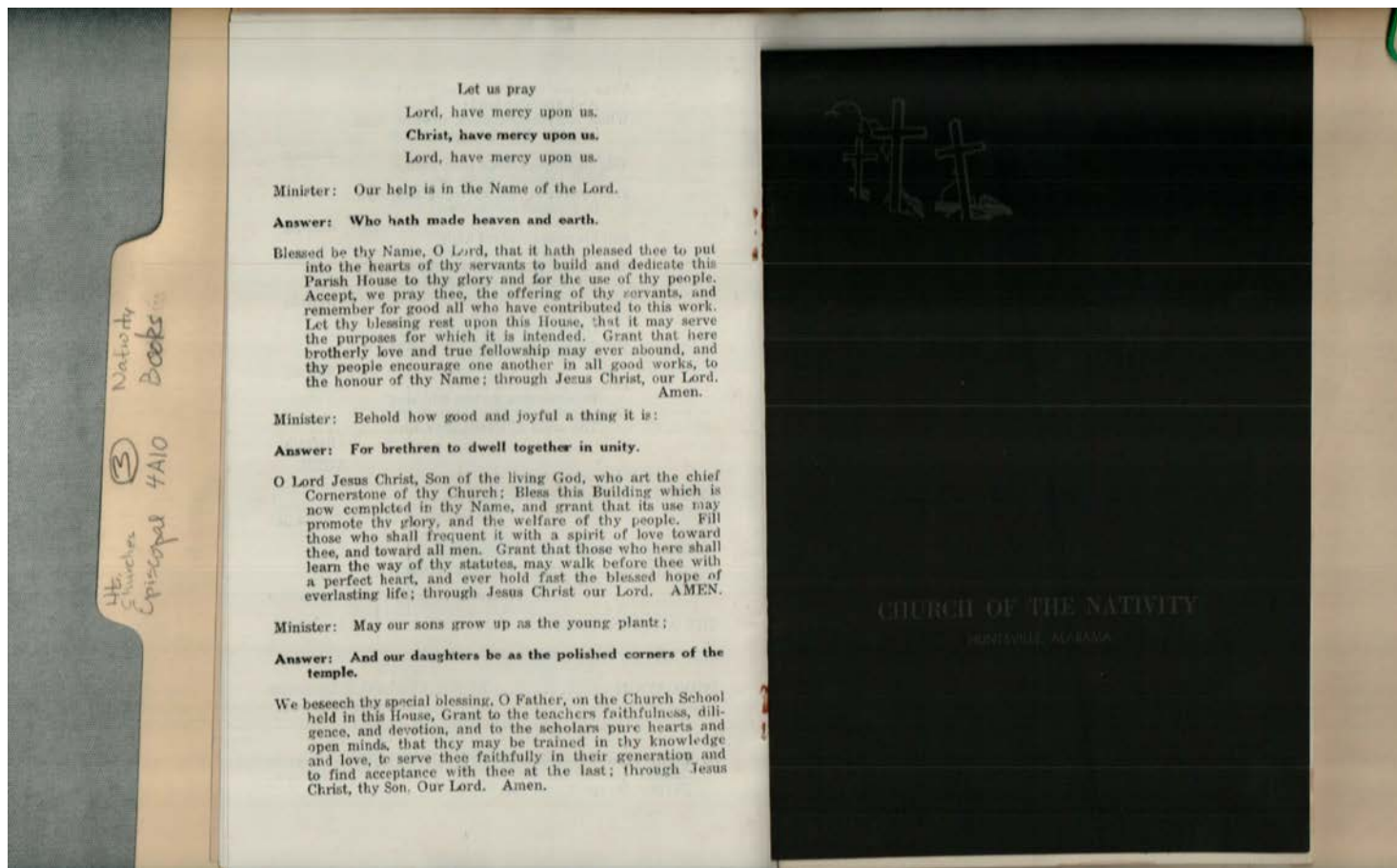

Names:

The Dedication of
Ridley Hall

Places:

Huntsville, AL

Types:

booklet

Dates:

Oct 18, 1953

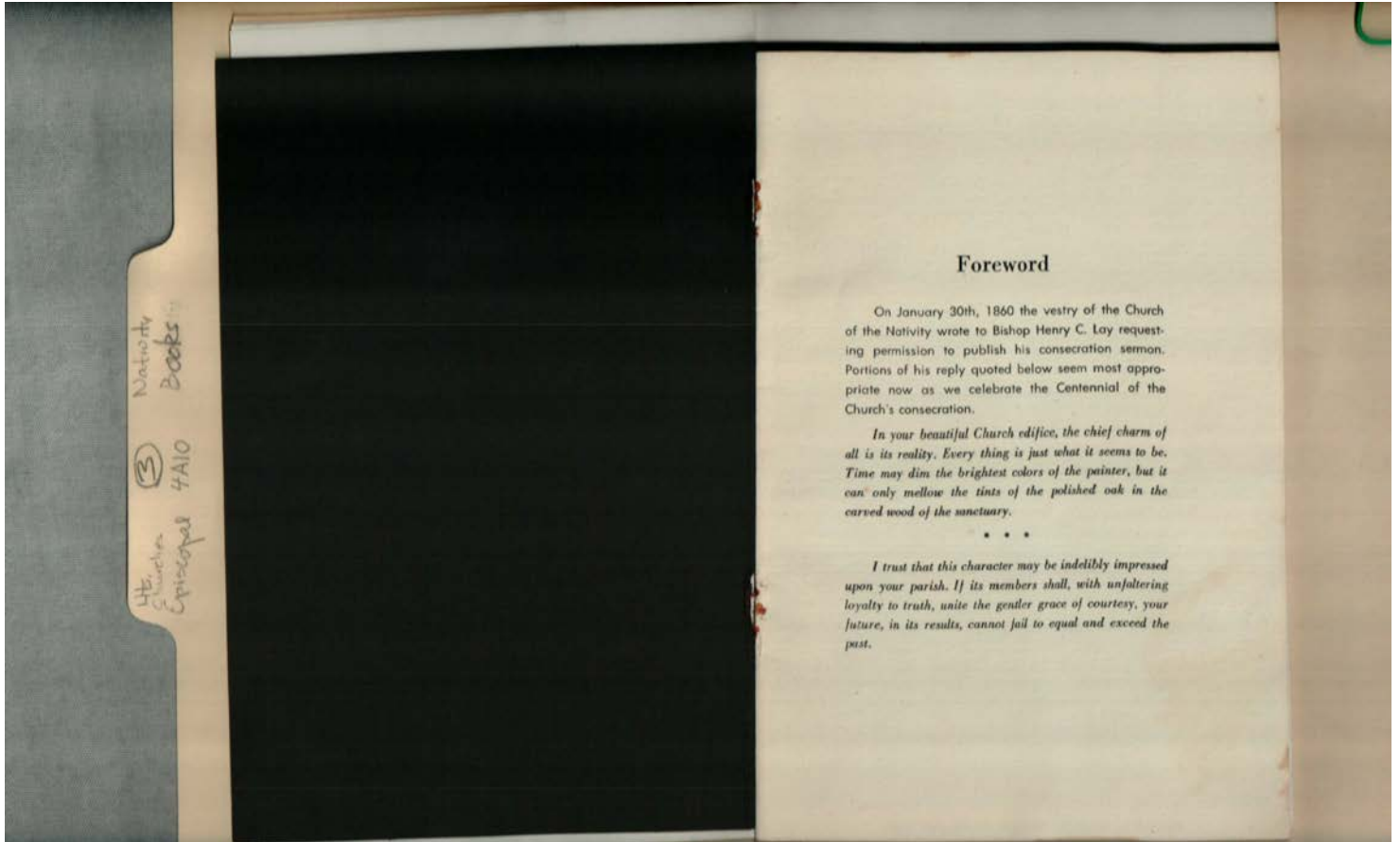

Names:

Foreward

Lay, Henry C.,
Bishop

Places:

Huntsville, AL

Types:

booklet

Dates:

Oct 18, 1953

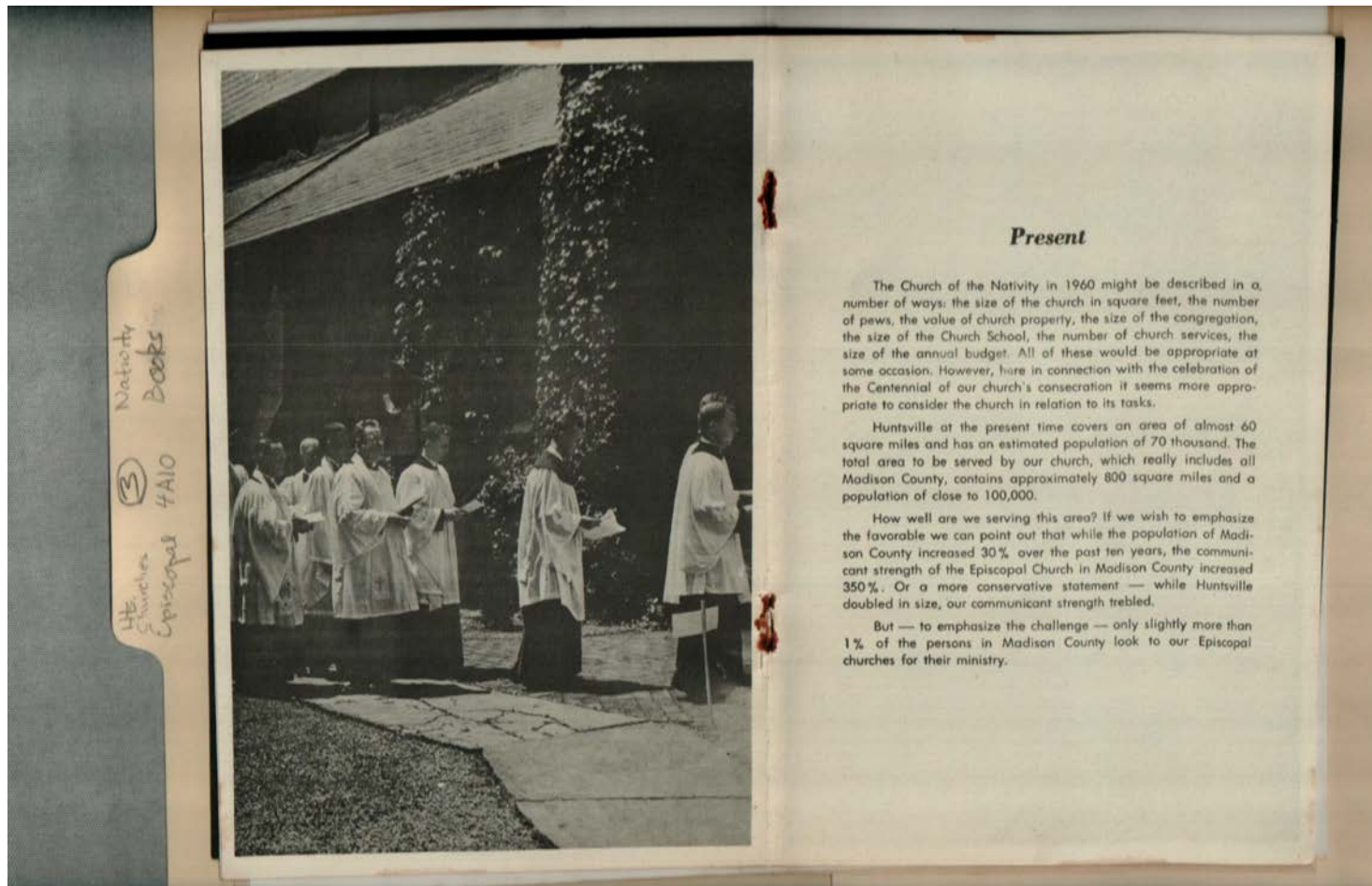

Present

The Church of the Nativity in 1960 might be described in a number of ways: the size of the church in square feet, the number of pews, the value of church property, the size of the congregation, the size of the Church School, the number of church services, the size of the annual budget. All of these would be appropriate at some occasion. However, here in connection with the celebration of the Centennial of our church's consecration it seems more appropriate to consider the church in relation to its tasks.

Huntsville at the present time covers an area of almost 60 square miles and has an estimated population of 70 thousand. The total area to be served by our church, which really includes all Madison County, contains approximately 800 square miles and a population of close to 100,000.

How well are we serving this area? If we wish to emphasize the favorable we can point out that while the population of Madison County increased 30% over the past ten years, the communicant strength of the Episcopal Church in Madison County increased 350%. Or a more conservative statement — while Huntsville doubled in size, our communicant strength trebled.

But — to emphasize the challenge — only slightly more than 1% of the persons in Madison County look to our Episcopal churches for their ministry.

Names:

Present

Places:

Huntsville, AL

Types:

booklet

Dates:

Oct 18, 1953

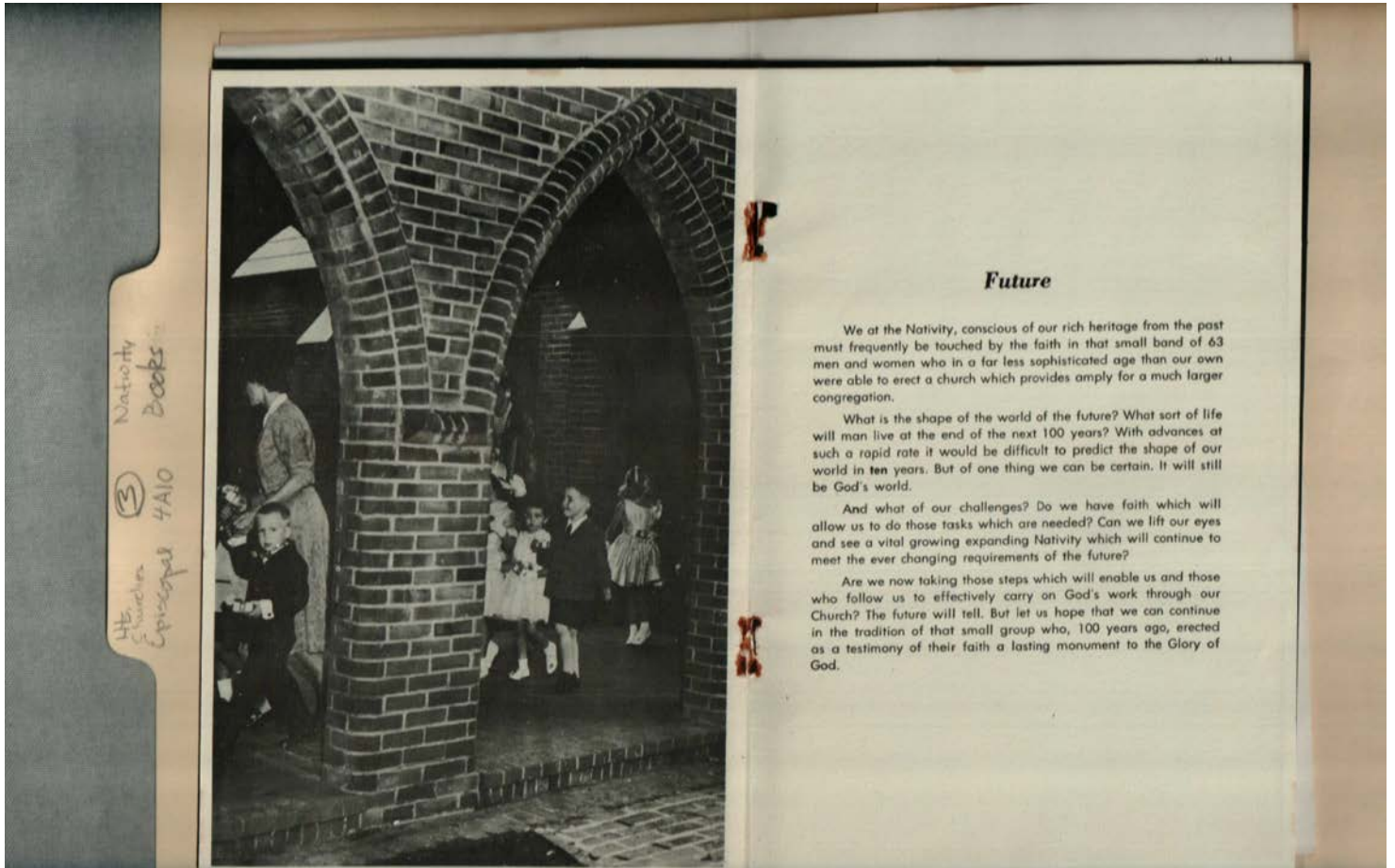

Names:

Future

Places:

Huntsville, AL

Types:

booklet

Dates:

Oct 18, 1953

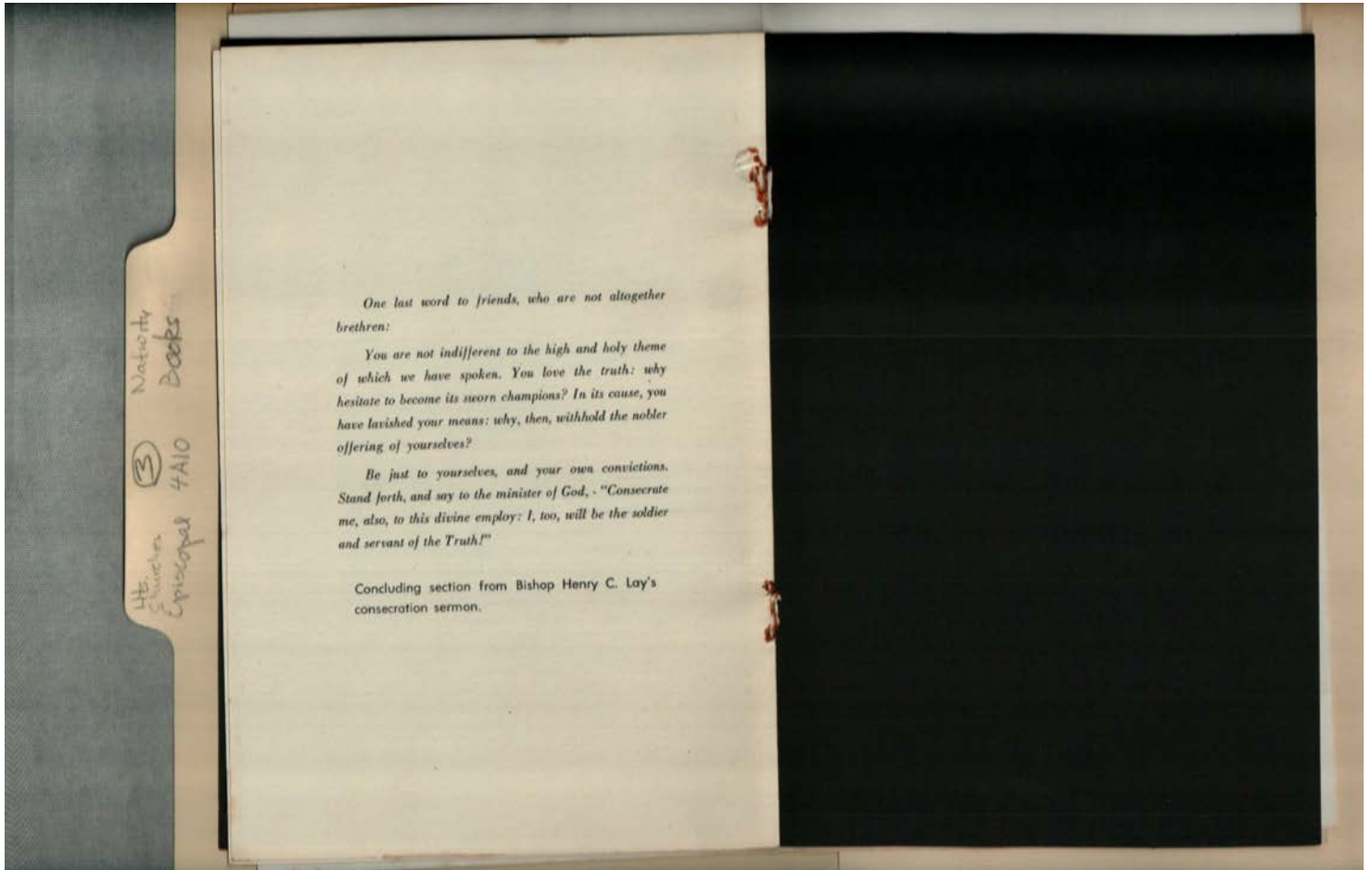

Names:

Lay, Henry C.,
Bishop

Places:

Huntsville, AL

Types:

booklet

Dates:

Oct 18, 1953

Frances Cabaniss Roberts Collection: Series 4, Subseries A, Box 10, Folder 3

Church of Nativity (Episcopal) Books

Image 53 r04a10-03-000-0074 [Contents](#) [Index](#) [About](#)

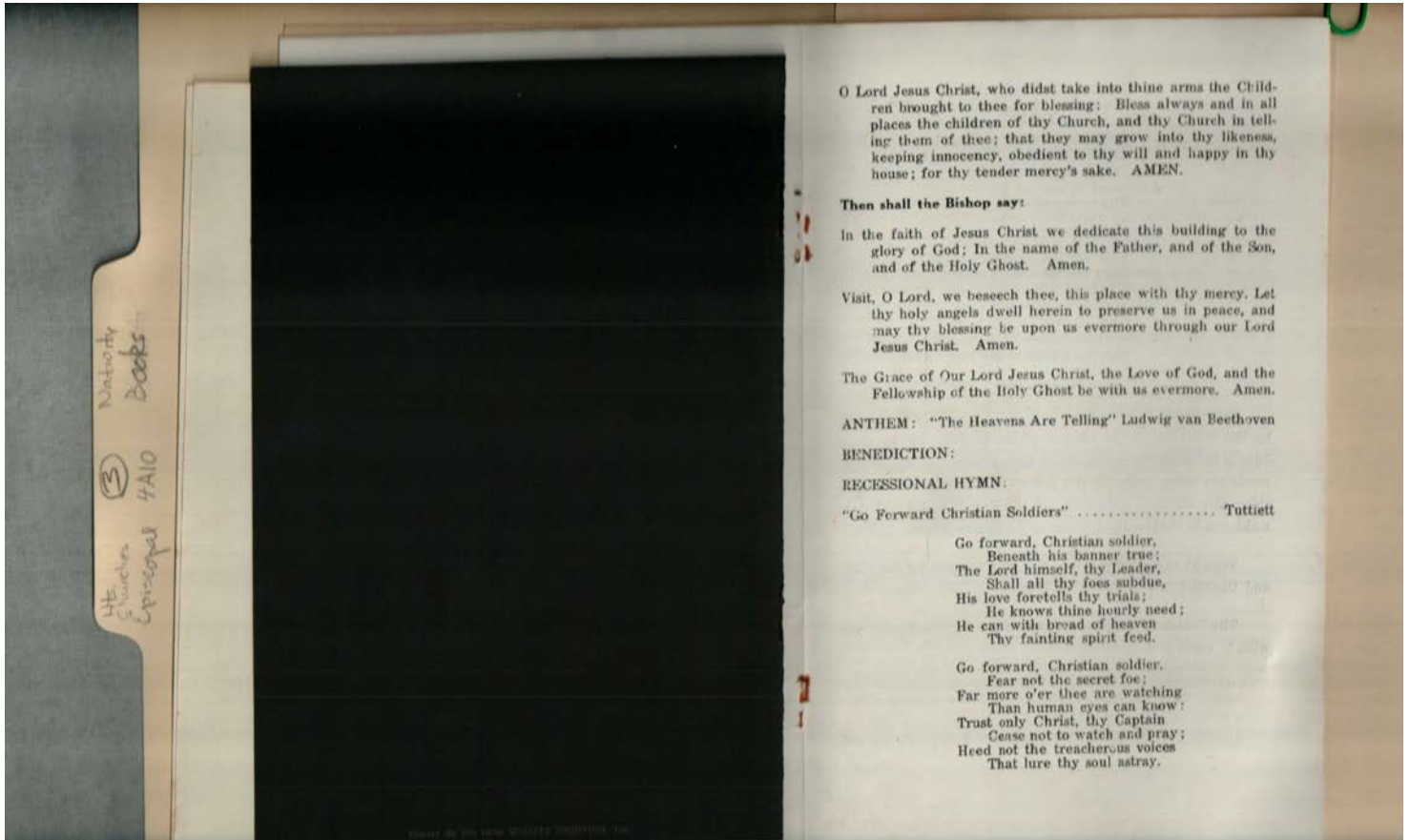

Names:

The Dedication of
Ridley Hall

Places:

Huntsville, AL

Types:

booklet

Dates:

Oct 18, 1953

Frances Cabaniss Roberts Collection: Series 4, Subseries A, Box 10, Folder 3

Church of Nativity (Episcopal) Books

Image 54 r04a10-03-000-0075 [Contents](#) [Index](#) [About](#)

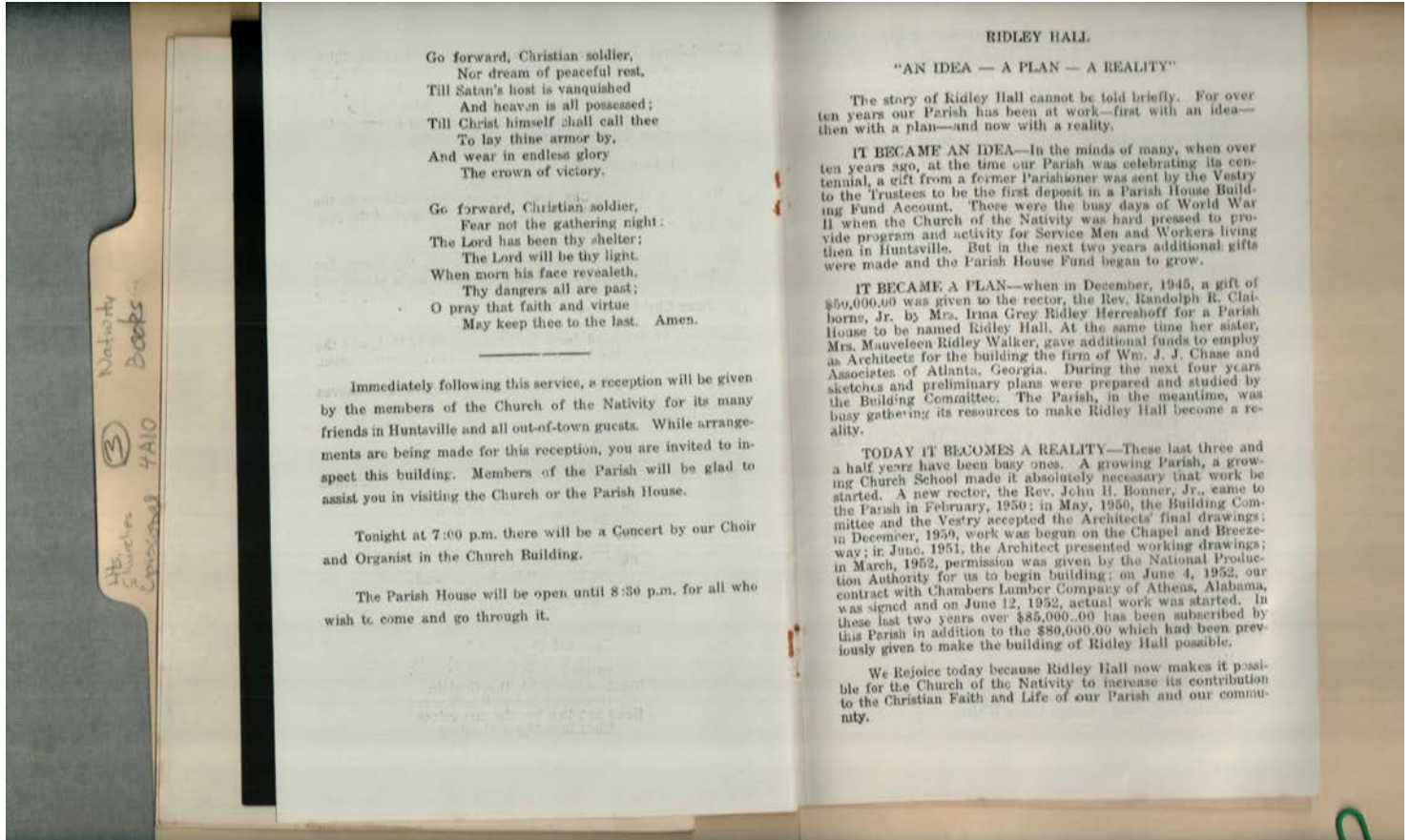

Go forward, Christian soldier,
Nor dream of peaceful rest,
Till Satan's host is vanquished
And heaven is all possessed;
Till Christ himself shall call thee
To lay thine armor by,
And wear in endless glory
The crown of victory.

Go forward, Christian soldier,
Fear not the gathering night:
The Lord has been thy shelter;
The Lord will be thy light.
When morn his face revealeth,
Thy dangers all are past;
O pray that faith and virtue
May keep thee to the last. Amen.

Immediately following this service, a reception will be given by the members of the Church of the Nativity for its many friends in Huntsville and all out-of-town guests. While arrangements are being made for this reception, you are invited to inspect this building. Members of the Parish will be glad to assist you in visiting the Church or the Parish House.

Tonight at 7:00 p.m. there will be a Concert by our Choir and Organist in the Church Building.

The Parish House will be open until 8:30 p.m. for all who wish to come and go through it.

RIDLEY HALL

"AN IDEA — A PLAN — A REALITY"

The story of Ridley Hall cannot be told briefly. For over ten years our Parish has been at work—first with an idea—then with a plan—and now with a reality.

IT BECAME AN IDEA—In the minds of many, when over ten years ago, at the time our Parish was celebrating its centennial, a gift from a former Parishioner was sent by the Vestry to the Trustees to be the first deposit in a Parish House Building Fund Account. Those were the busy days of World War II when the Church of the Nativity was hard pressed to provide program and activity for Service Men and Workers living then in Huntsville. But in the next two years additional gifts were made and the Parish House Fund began to grow.

IT BECAME A PLAN—when in December, 1945, a gift of \$50,000.00 was given to the rector, the Rev. Randolph R. Claiborne, Jr. by Mrs. Irina Grey Ridley Herreshoff for a Parish House to be named Ridley Hall. At the same time her sister, Mrs. Mauveleen Ridley Walker, gave additional funds to employ as Architects for the building the firm of Wm. J. J. Chase and Associates of Atlanta, Georgia. During the next four years sketches and preliminary plans were prepared and studied by the Building Committee. The Parish, in the meantime, was busy gathering its resources to make Ridley Hall become a reality.

TODAY IT BECOMES A REALITY—These last three and a half years have been busy ones. A growing Parish, a growing Church School made it absolutely necessary that work be started. A new rector, the Rev. John H. Bonner, Jr., came to the Parish in February, 1950; in May, 1950, the Building Committee and the Vestry accepted the Architects' final drawings; in December, 1950, work was begun on the Chapel and Breezeway; in June, 1951, the Architect presented working drawings; in March, 1952, permission was given by the National Production Authority for us to begin building; on June 4, 1952, our contract with Chambers Lumber Company of Athens, Alabama, was signed and on June 12, 1952, actual work was started. In these last two years over \$85,000.00 has been subscribed by this Parish in addition to the \$80,000.00 which had been previously given to make the building of Ridley Hall possible.

We Rejoice today because Ridley Hall now makes it possible for the Church of the Nativity to increase its contribution to the Christian Faith and Life of our Parish and our community.

Names:

Bonner, John H., Jr.,
Rev.
Chase, William J. J.

Claiborne, Randolph
R., Rev.

Herreshoff, Irina
Grey Ridley
Ridley Hall

Walker, Mauveleen
Ridley

Places:

Huntsville, AL

Types:

booklet

Dates:

Oct 18, 1953

Frances Cabaniss Roberts Collection: Series 4, Subseries A, Box 10, Folder 3

Church of Nativity (Episcopal) Books

Image 55 r04a10-03-000-0076 [Contents](#) [Index](#) [About](#)

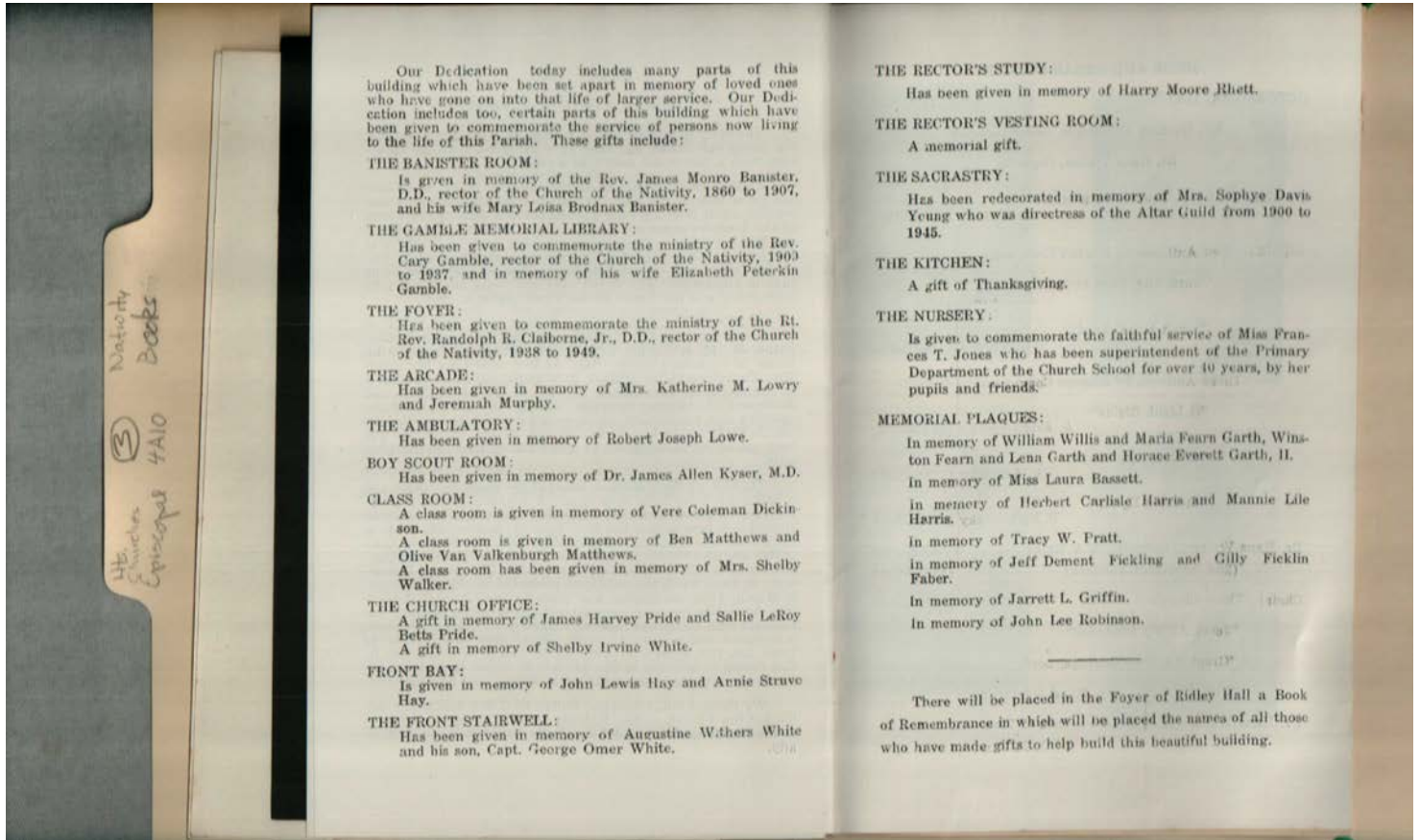

Names:

Banister, John Munro,
Rev.
Banister, Mary Loisa
Brodnax
Bassett, Laura, Miss
Claiborne, Randolph
R., Rev.
Dickinson, Vere
Coleman
Faber, Gilly Ficklin
Fearn, Winston
Fickling, Jeff Dement

Gamble, Elizabeth
Peterkin
Garth, Horace
Everett, II
Garth, Lena
Garth, Maria Fearn
Griffin, Jarrett L.
Harris, Herbert
Carlisle
Harris, Minnie Lile
Hay, Annie Struve
Hay, John Lewis

Jones, Frances T.,
Miss
Kyser, James Allen,
Dr.
Lowe, Robert Joseph
Lowry, Katherine M.,
Mrs.
Matthews, Ben
Matthews, Olive Van
Valkenburg
Pratt, Tracy W.
Pride, James Harvey

Pride, Sallie LeRoy
Betts
Rhett, Harry Moore
Robinson, John Lee
Walker, Shelby, Mrs.
White, Augustine
Withers
White, George Omer,
Capt.
White, Shelby Irvine
Willis, William
Young, Sophye Davis

Places:

Huntsville, AL

Types:

booklet

Dates:

Oct 18, 1953

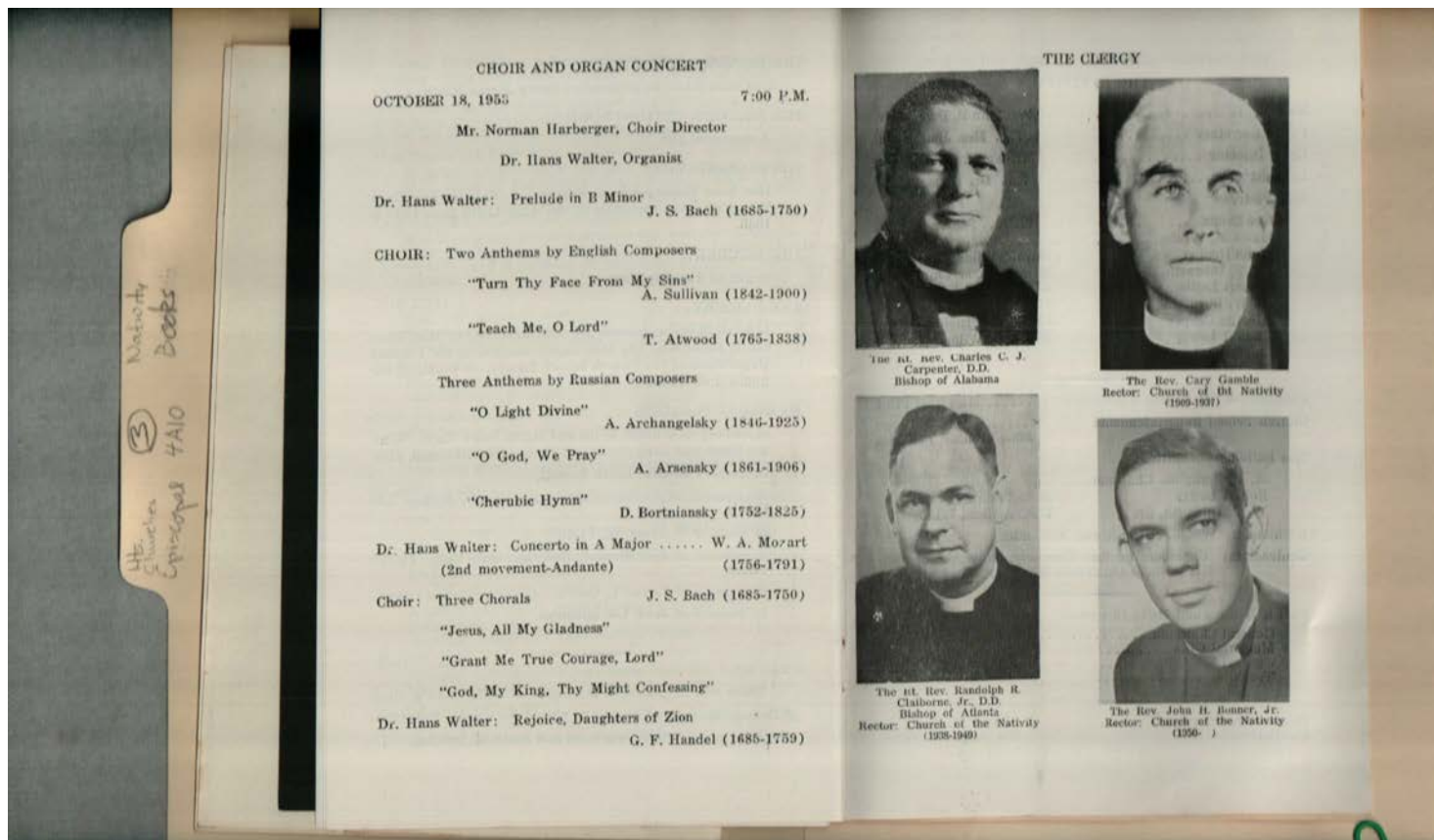

Names:

Bonner, John H., Jr.,
Rev.
Carpenter, Charles C.
J., Rev. Bishop

Choir and Organ
Concert
Claiborne, Randolph
R., Rev.

Gamble, Cary, Rev.
Harberger, Norman
Walter, Hans, Dr.

Places:

Huntsville, AL

Types:

booklet photograph

Dates:

Oct 18, 1953

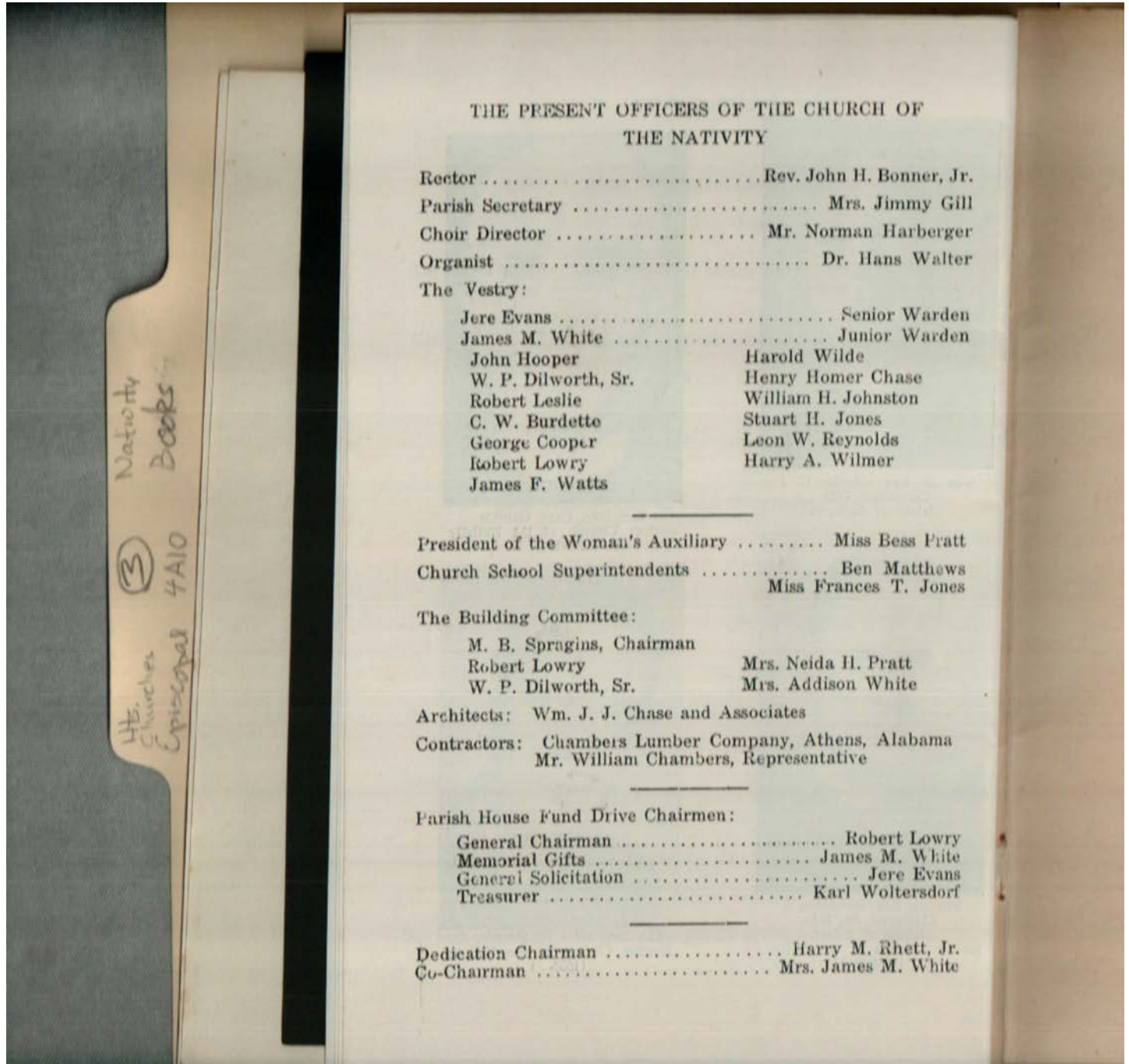

THE PRESENT OFFICERS OF THE CHURCH OF
THE NATIVITY

Rector Rev. John H. Bonner, Jr.
 Parish Secretary Mrs. Jimmy Gill
 Choir Director Mr. Norman Harberger
 Organist Dr. Hans Walter

The Vestry:

Jere Evans	Senior Warden
James M. White	Junior Warden
John Hooper	Harold Wilde
W. P. Dilworth, Sr.	Henry Homer Chase
Robert Leslie	William H. Johnston
C. W. Burdette	Stuart H. Jones
George Cooper	Leon W. Reynolds
Robert Lowry	Harry A. Wilmer
James F. Watts	

President of the Woman's Auxiliary Miss Bess Pratt
 Church School Superintendents Ben Matthews
 Miss Frances T. Jones

The Building Committee:

M. B. Spragins, Chairman	
Robert Lowry	Mrs. Neida H. Pratt
W. P. Dilworth, Sr.	Mrs. Addison White

Architects: Wm. J. J. Chase and Associates

Contractors: Chambers Lumber Company, Athens, Alabama
 Mr. William Chambers, Representative

Parish House Fund Drive Chairmen:

General Chairman	Robert Lowry
Memorial Gifts	James M. White
General Solicitation	Jere Evans
Treasurer	Karl Woltersdorf

Dedication Chairman Harry M. Rhett, Jr.
 Co-Chairman Mrs. James M. White

Names:

- | | | | |
|-------------------------------|----------------------------|--|--------------------------|
| Bonner, John H., Jr.,
Rev. | Harberger, Norman | Officers of the
Church of the
Nativity | Watts, James F. |
| Burdette, C. W. | Hooper, John | | White, Addison, Mrs. |
| Chambers, William | Johnston, William H. | | White, James M. |
| Chase, Henry Homer | Jones, Frances T.,
Miss | Pratt, Bess | White, James M.,
Mrs. |
| Cooper, George | Jones, Stuart H. | Pratt, Neida H., Mrs. | Wilde, Harold |
| Dilworth, W. P., Sr. | Leslie, Robert | Reynolds, Leon W. | Wilmer, Harry A. |
| Evans, Jere | Lowry, Robert | Rhett, Harry M., Jr. | Woltersdorf, Karl |
| Gill, Jimmy, Mrs. | Matthews, Ben | Spragins, M. B. | |
| | | Walter, Hans, Dr. | |

Places:

Huntsville, AL

Types:

booklet

Dates:

Oct 18, 1953

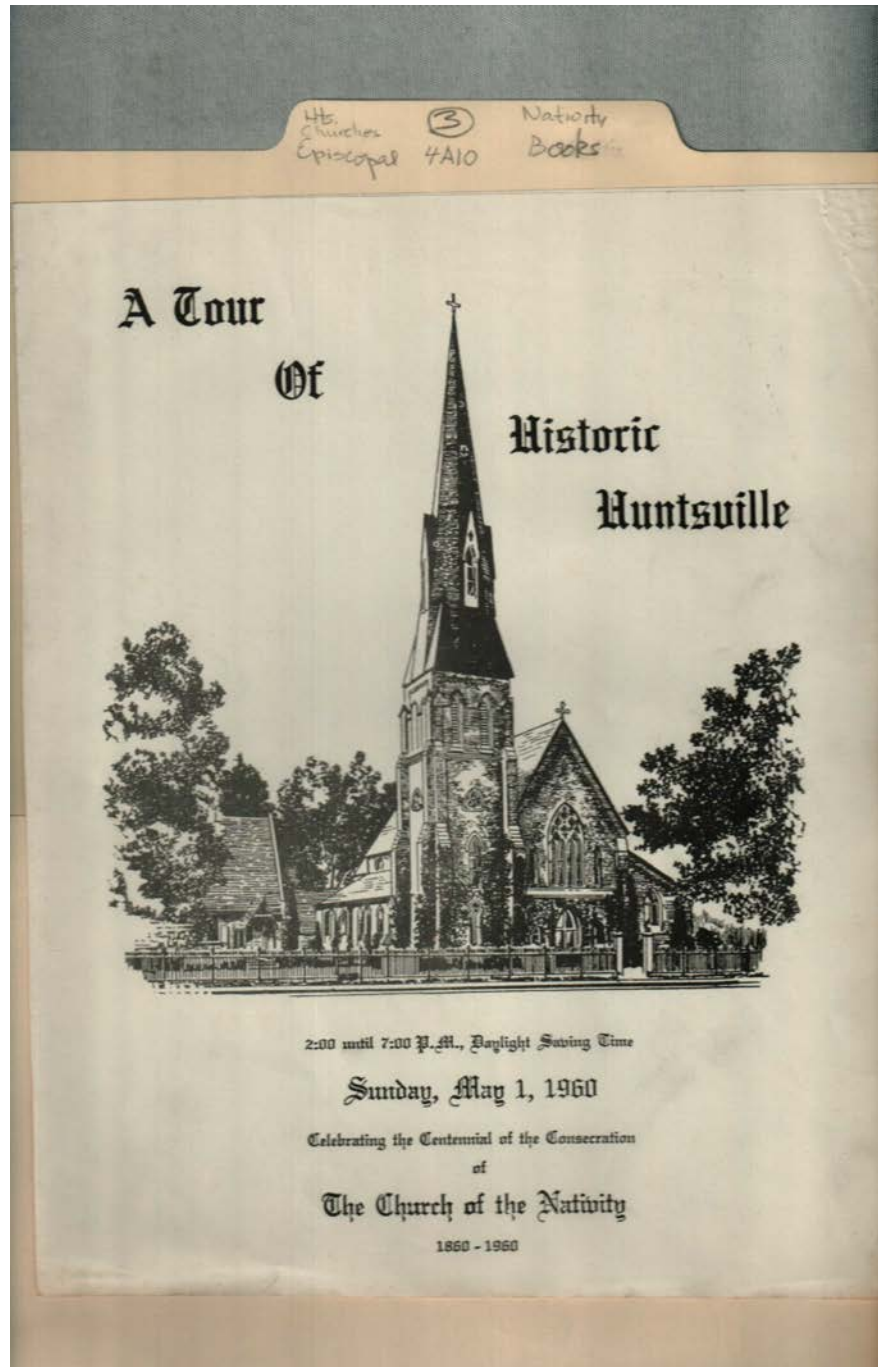

Names:

A Tour of Historic
Huntsville

Centennial of
Consecration of the

Church of the
Nativity

Places:

Huntsville, AL

Types:

brochure

Dates:

May 1, 1960

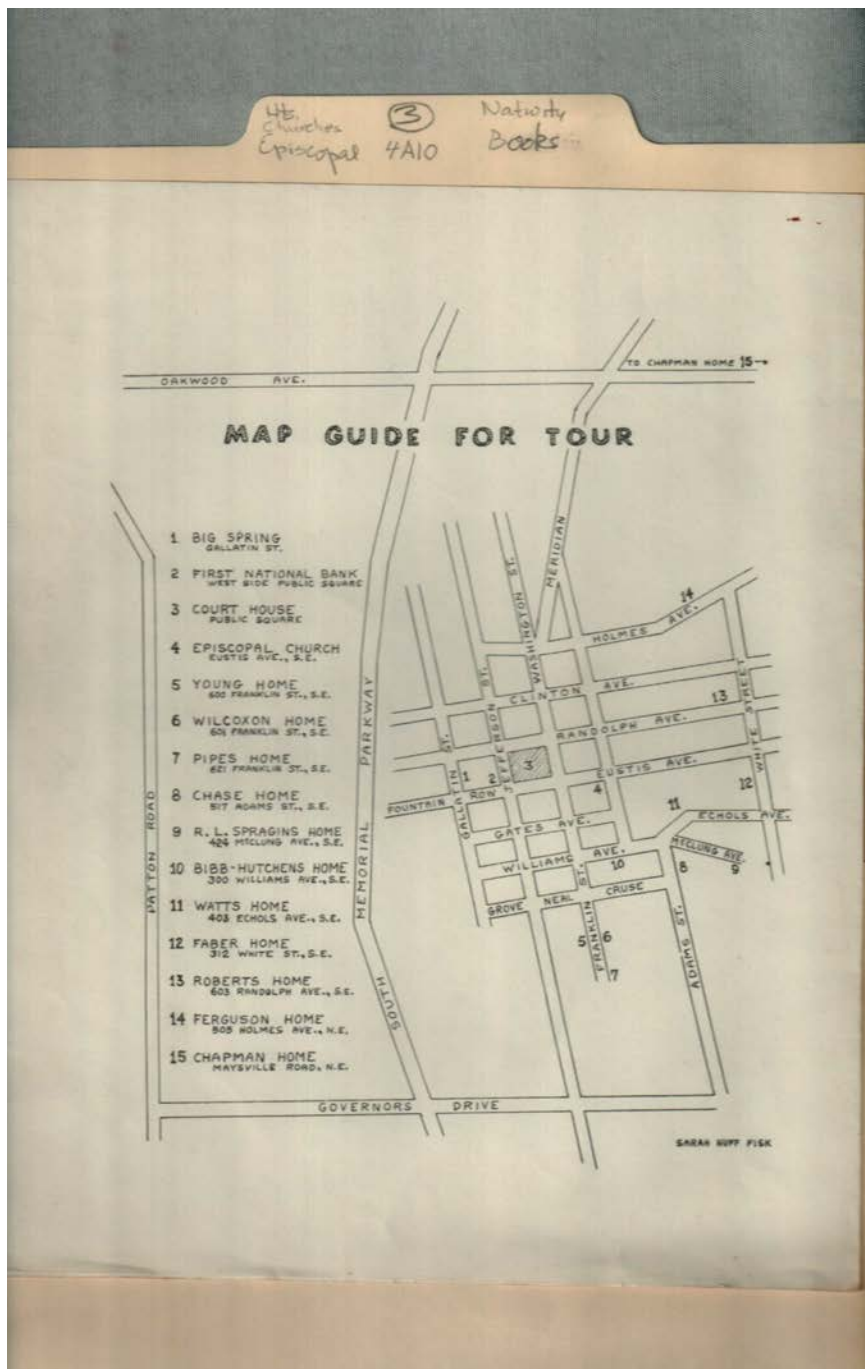

Names:

Map guide for tour

Places:

Huntsville, AL

Types:

brochure

Dates:

May 1, 1960

Church of Nativity (Episcopal) Books

Image 60 r04a10-03-000-0081 [Contents](#) [Index](#) [About](#)

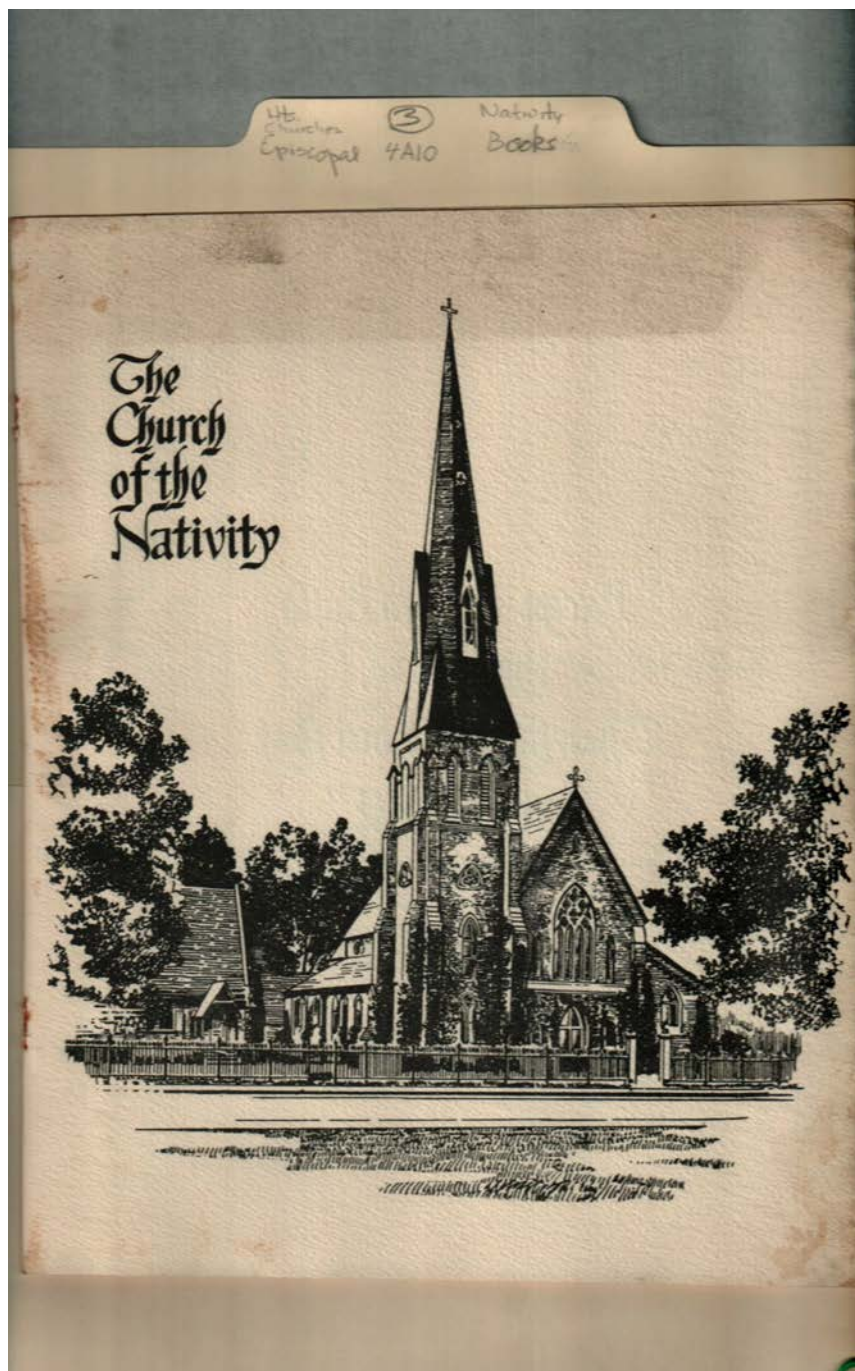

Names:

The Church of the
Nativity

Places:

Huntsville, AL

Types:

brochure

Dates:

May 1, 1960

Frances Cabaniss Roberts Collection: Series 4, Subseries A, Box 10, Folder 3

Church of Nativity (Episcopal) Books

Image 61 r04a10-03-000-0082 [Contents](#) [Index](#) [About](#)

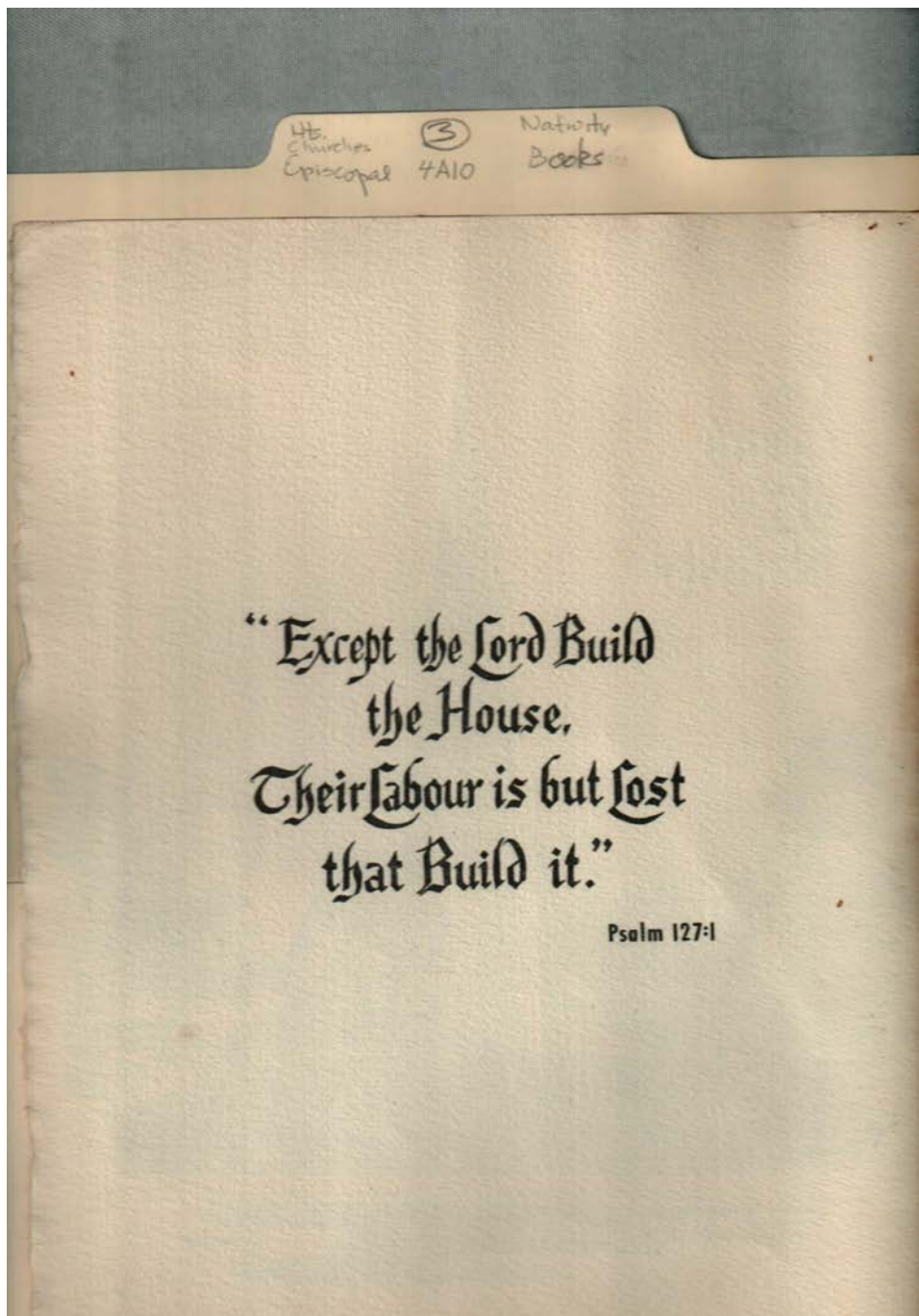

Names:

Psalm

Places:

Huntsville, AL

Types:

brochure

Dates:

May 1, 1960

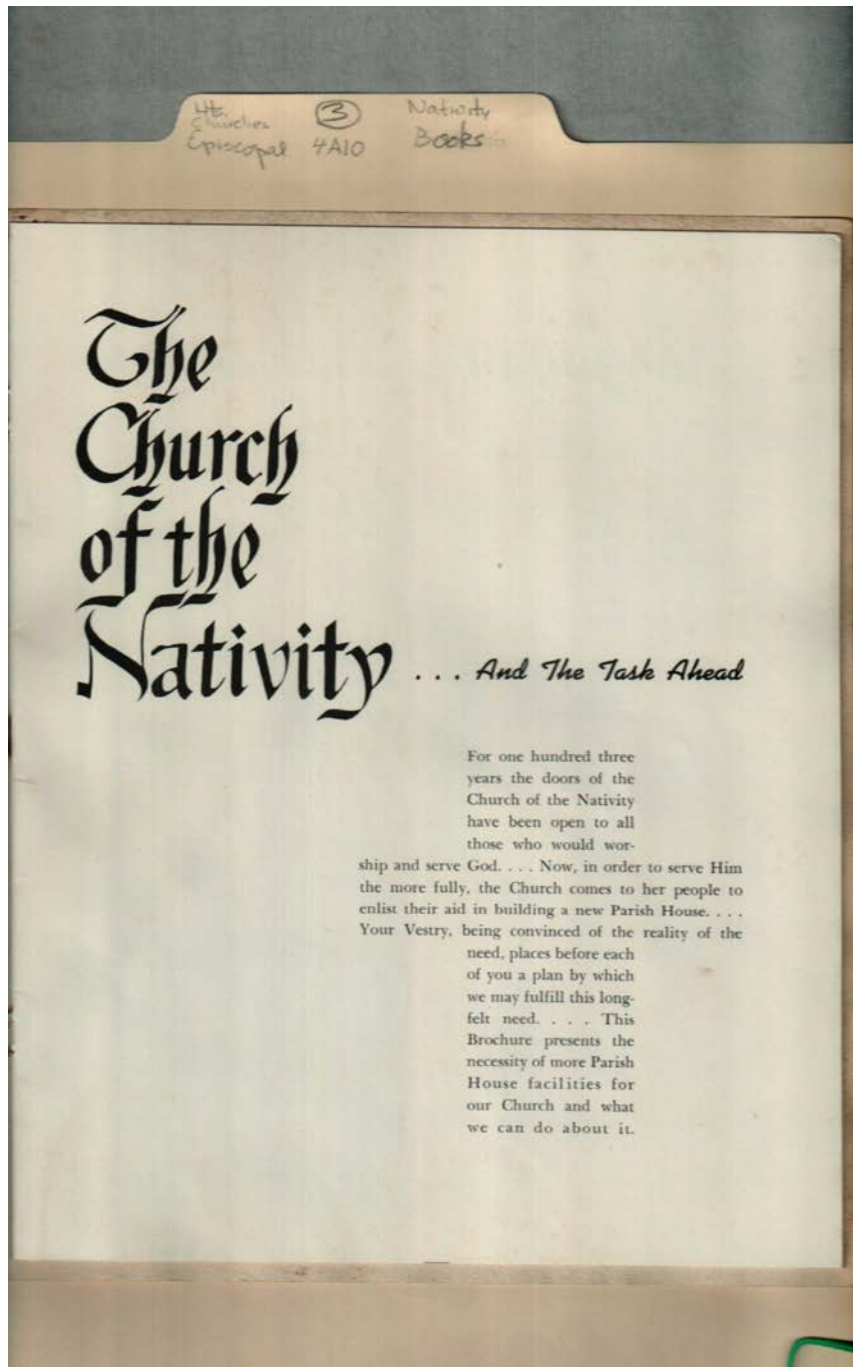

Names:

Church of the
Nativity Parish

House

Places:

Huntsville, AL

Types:

brochure

Dates:

May 1, 1960

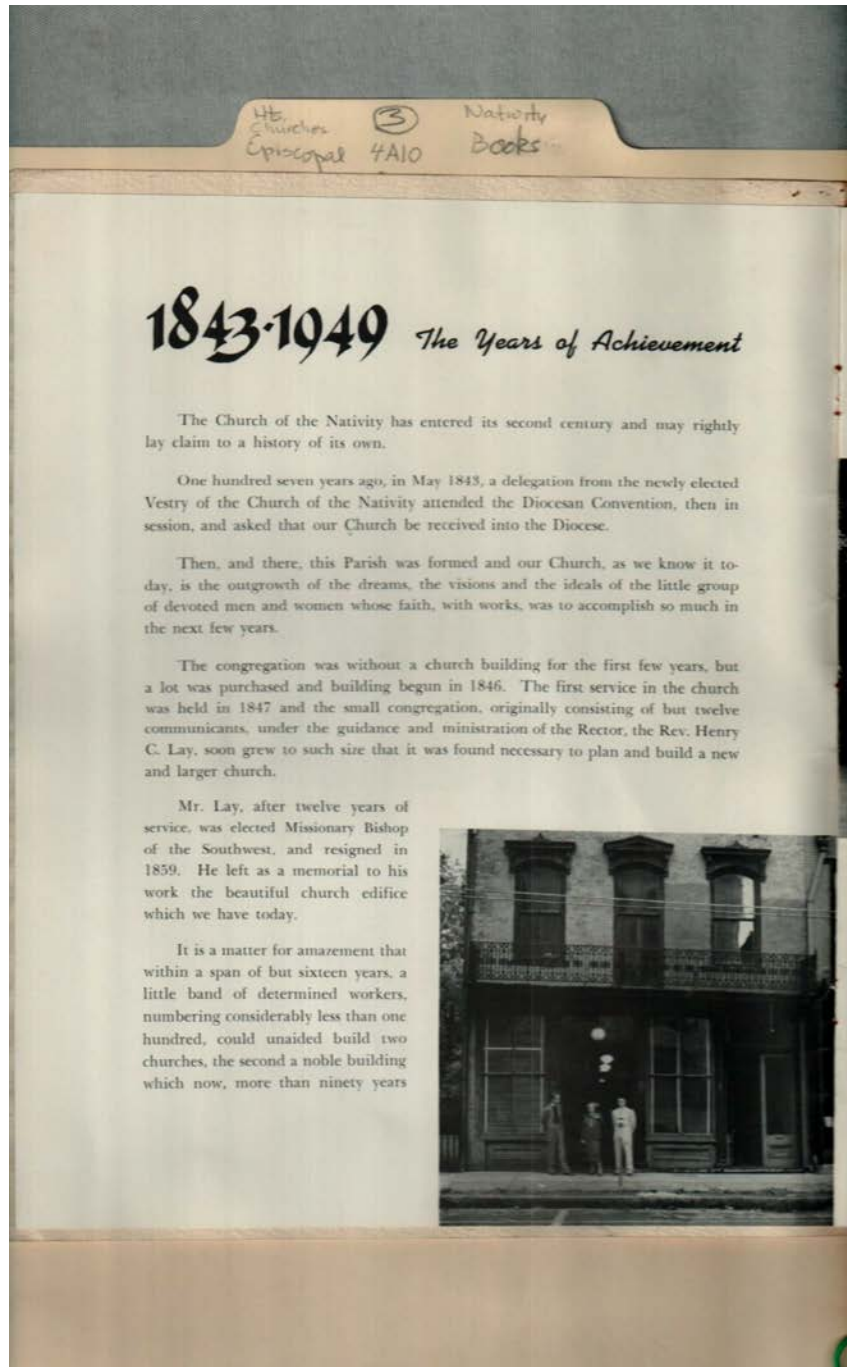

Names:

Lay, Henry C., Rev.

The Years of
Achievement

Places:

Huntsville, AL

Types:

brochure

Dates:

May 1, 1960

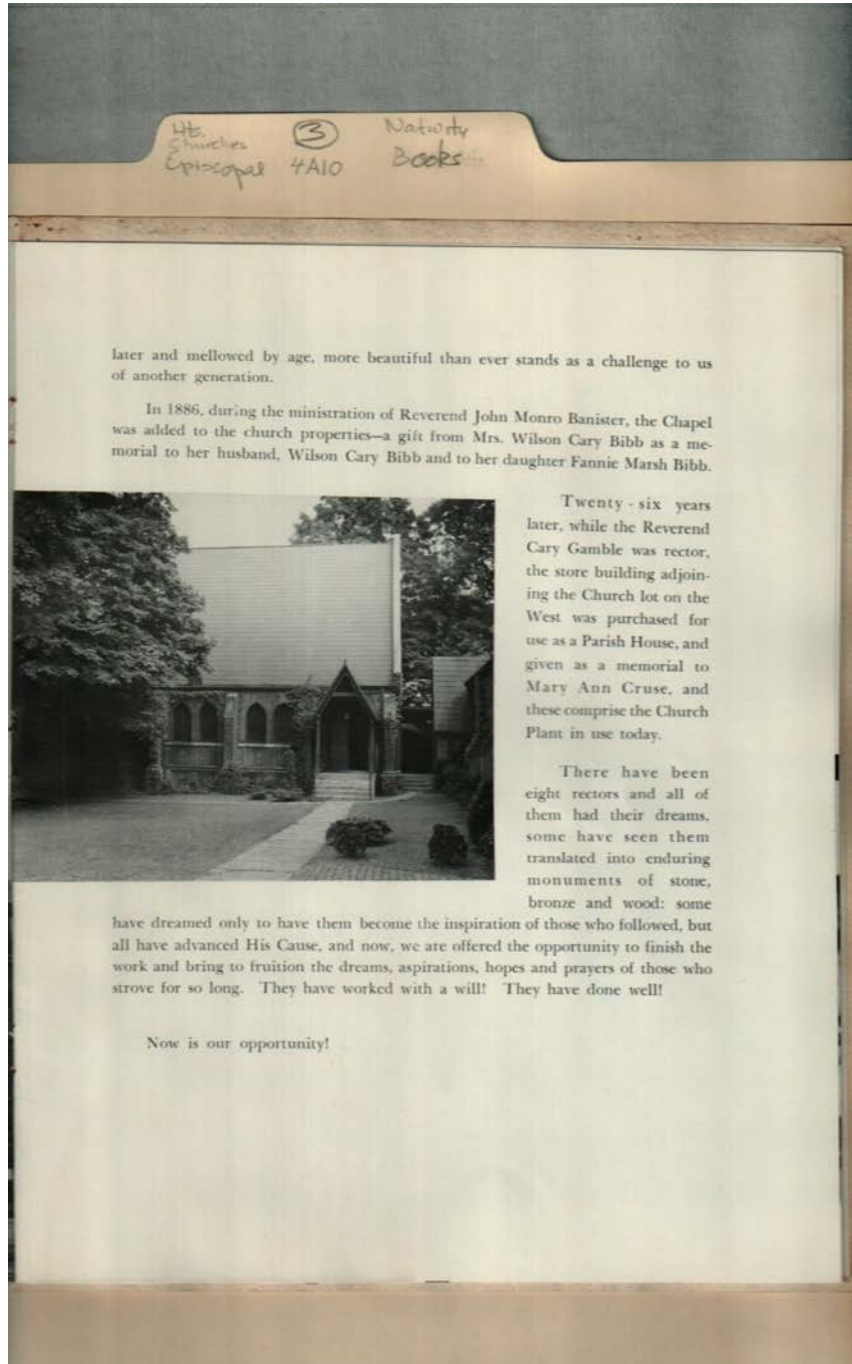

Names:

Banister, John Munro,
Rev.

Bibb, Wilson Cary,
Mrs.

Bobb, Fannie Marsh
Cruse, Mary Ann

Gamble, Cary, Rev.

Places:

Huntsville, AL

Types:

brochure

Dates:

May 1, 1960

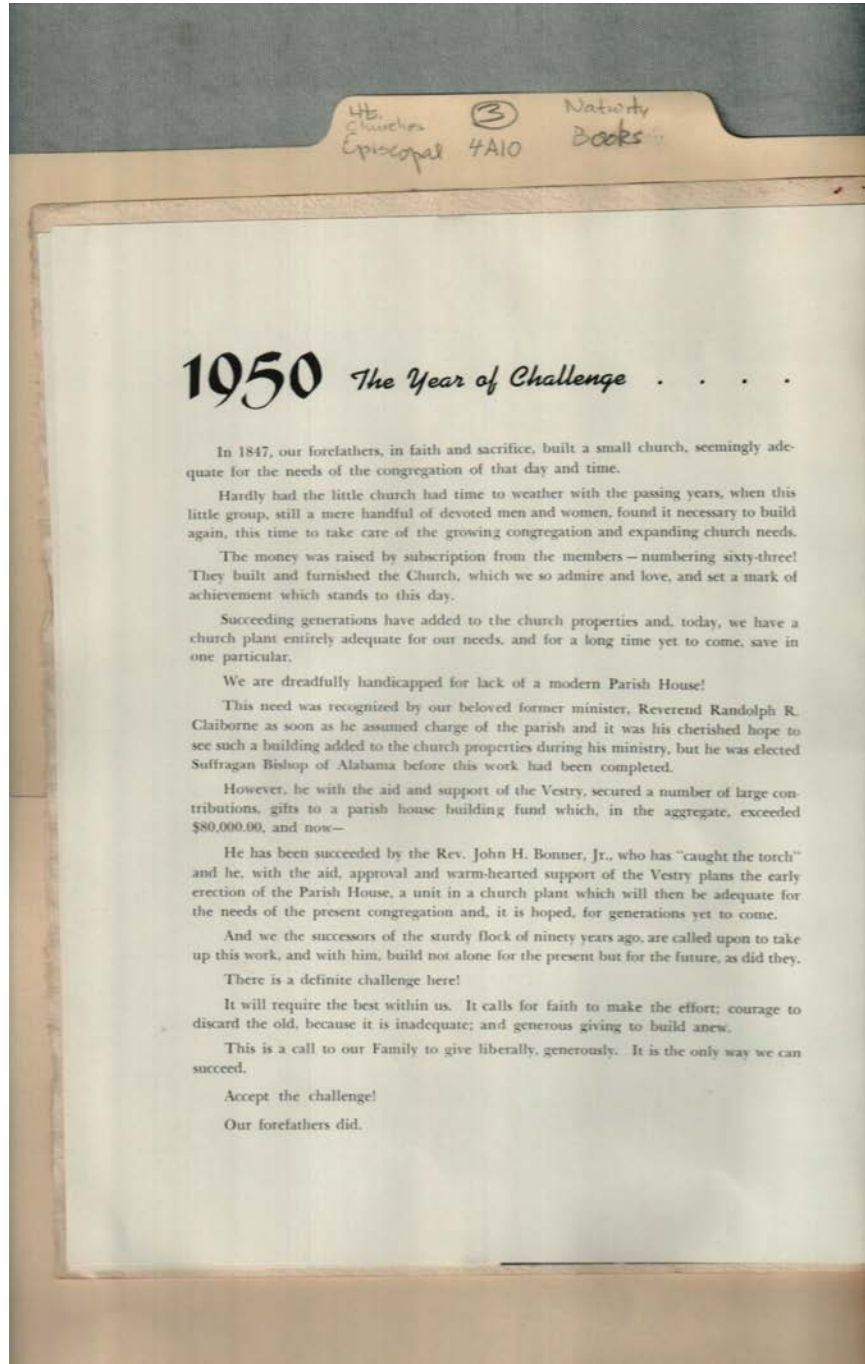

Names:

Bonner, John H., Jr.,
Rev.

Claiborne, Randolph
R., Rev.

The Year of
Challenge 1950

Places:

Huntsville, AL

Types:

brochure

Dates:

May 1, 1960

Church of Nativity (Episcopal) Books

Image 66 r04a10-03-000-0087 [Contents](#) [Index](#) [About](#)

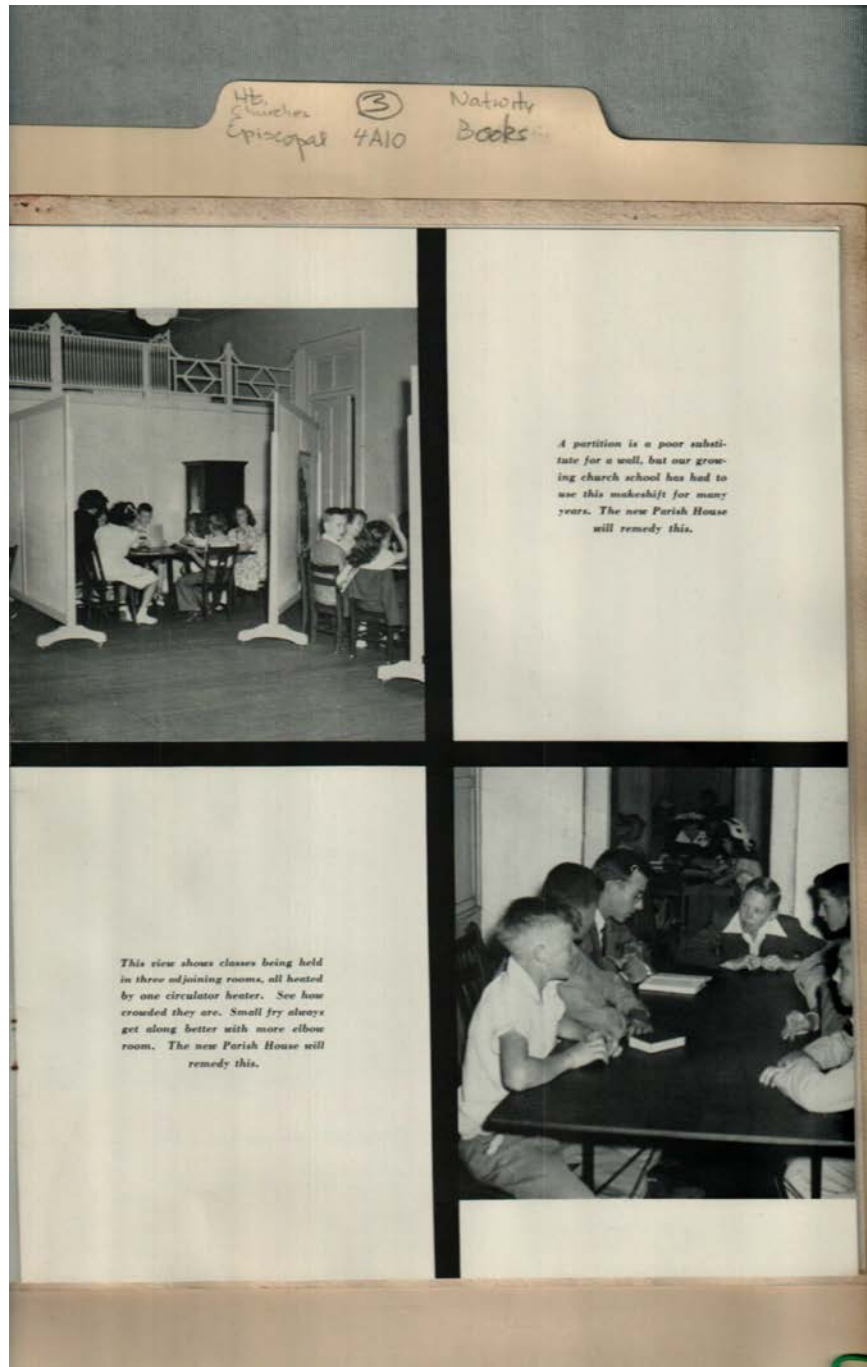

Names:

church school classes

Places:

Huntsville, AL

Types:

photographs

Dates:

May 1, 1960

Church of Nativity (Episcopal) Books

Image 67 r04a10-03-000-0088 [Contents](#) [Index](#) [About](#)

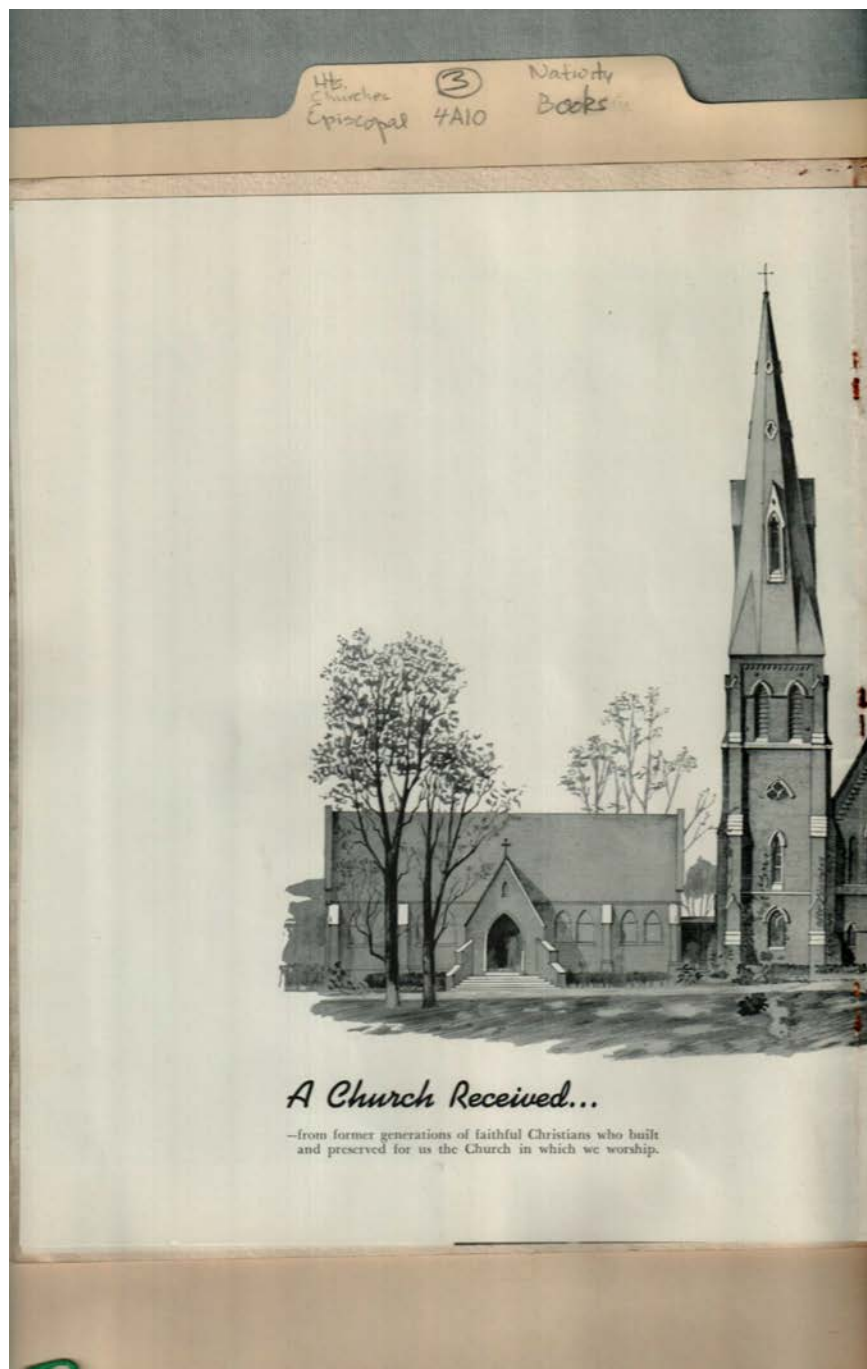

Names:

Parish House

Places:

Huntsville, AL

Types:

sketch

Dates:

May 1, 1960

Church of Nativity (Episcopal) Books

Image 68 r04a10-03-000-0089

[Contents](#)

[Index](#)

[About](#)

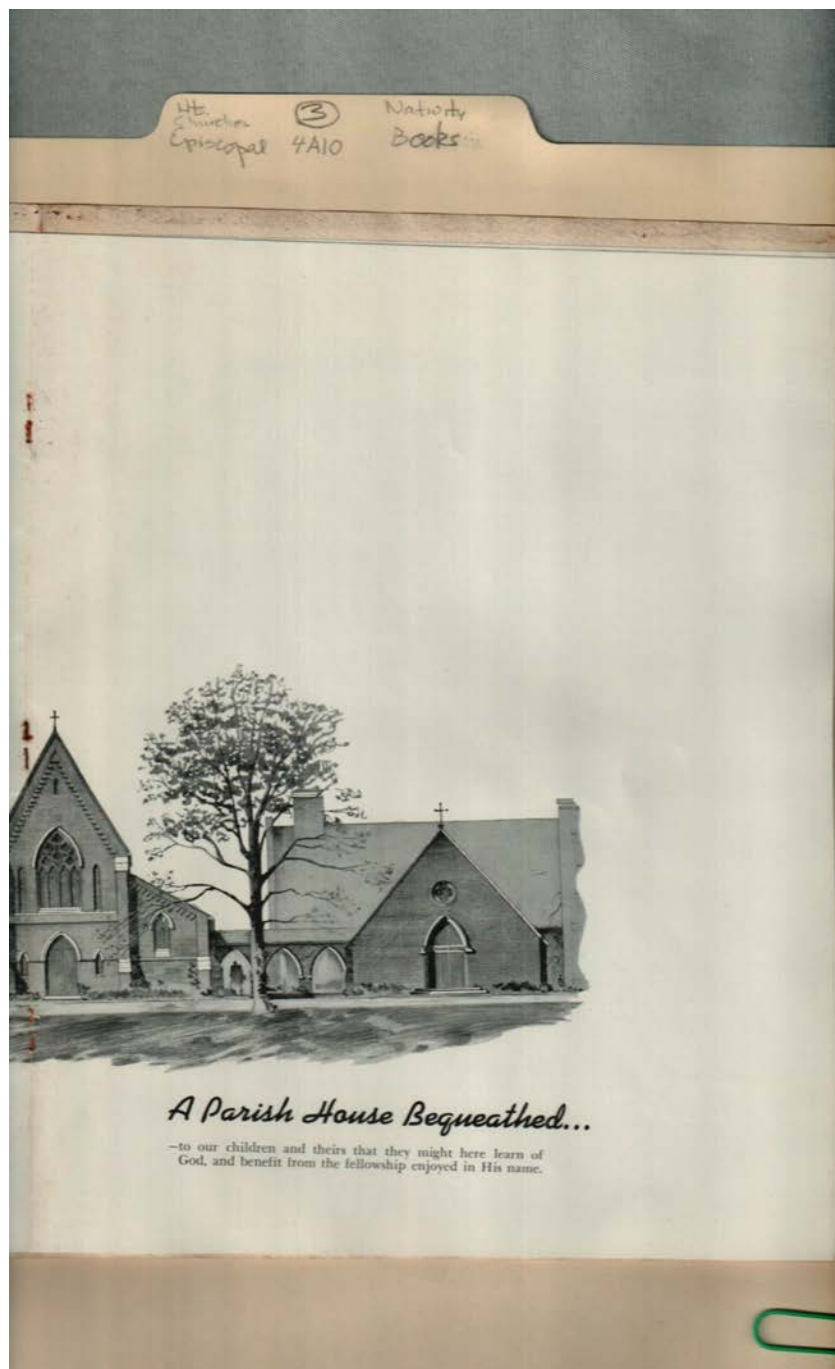

Names:

Parish House

Places:

Huntsville, AL

Types:

sketch

Dates:

May 1, 1960

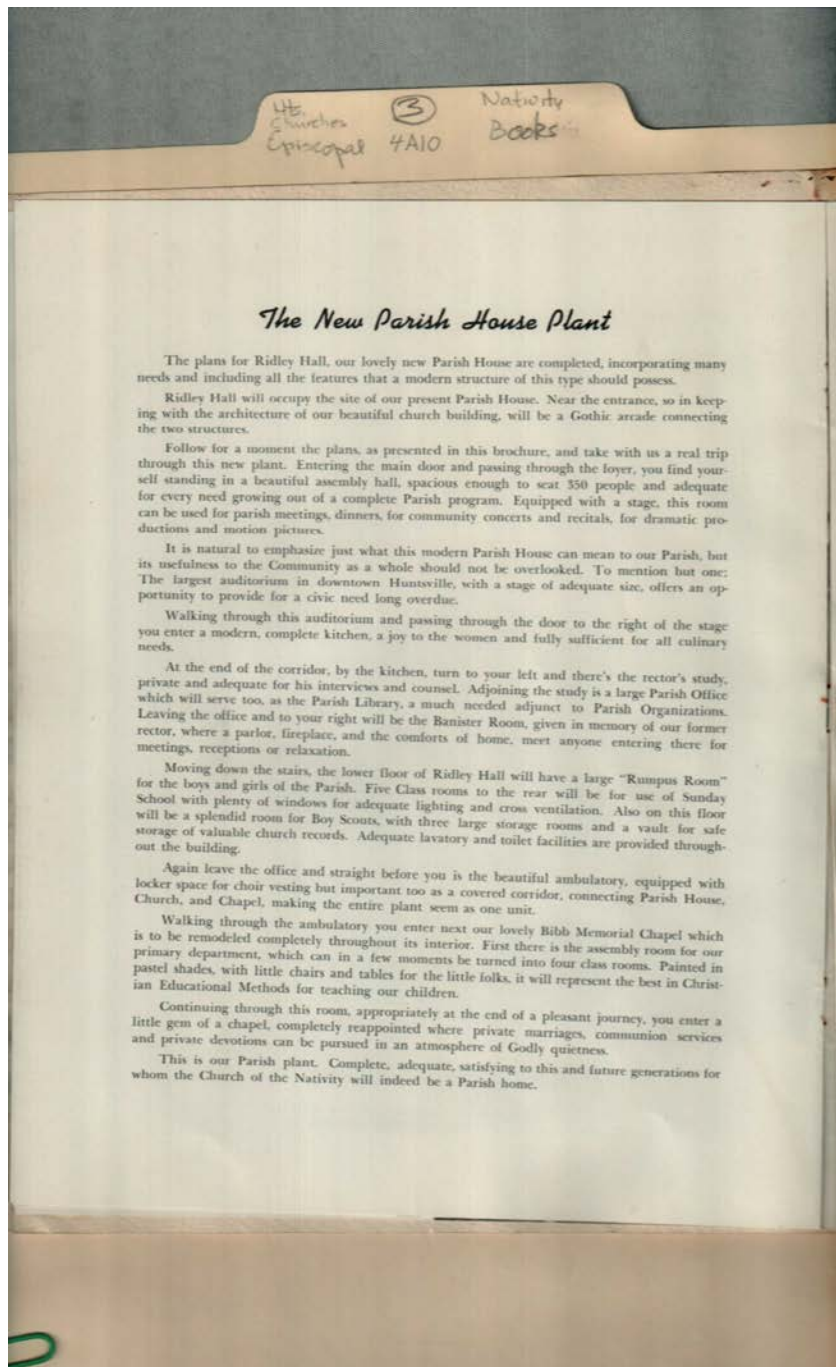

Names:

The New Parish
House Plant

Places:

Huntsville, AL

Types:

brochure

Dates:

May 1, 1960

Frances Cabaniss Roberts Collection: Series 4, Subseries A, Box 10, Folder 3

Church of Nativity (Episcopal) Books

Image 70 r04a10-03-000-0091 [Contents](#) [Index](#) [About](#)

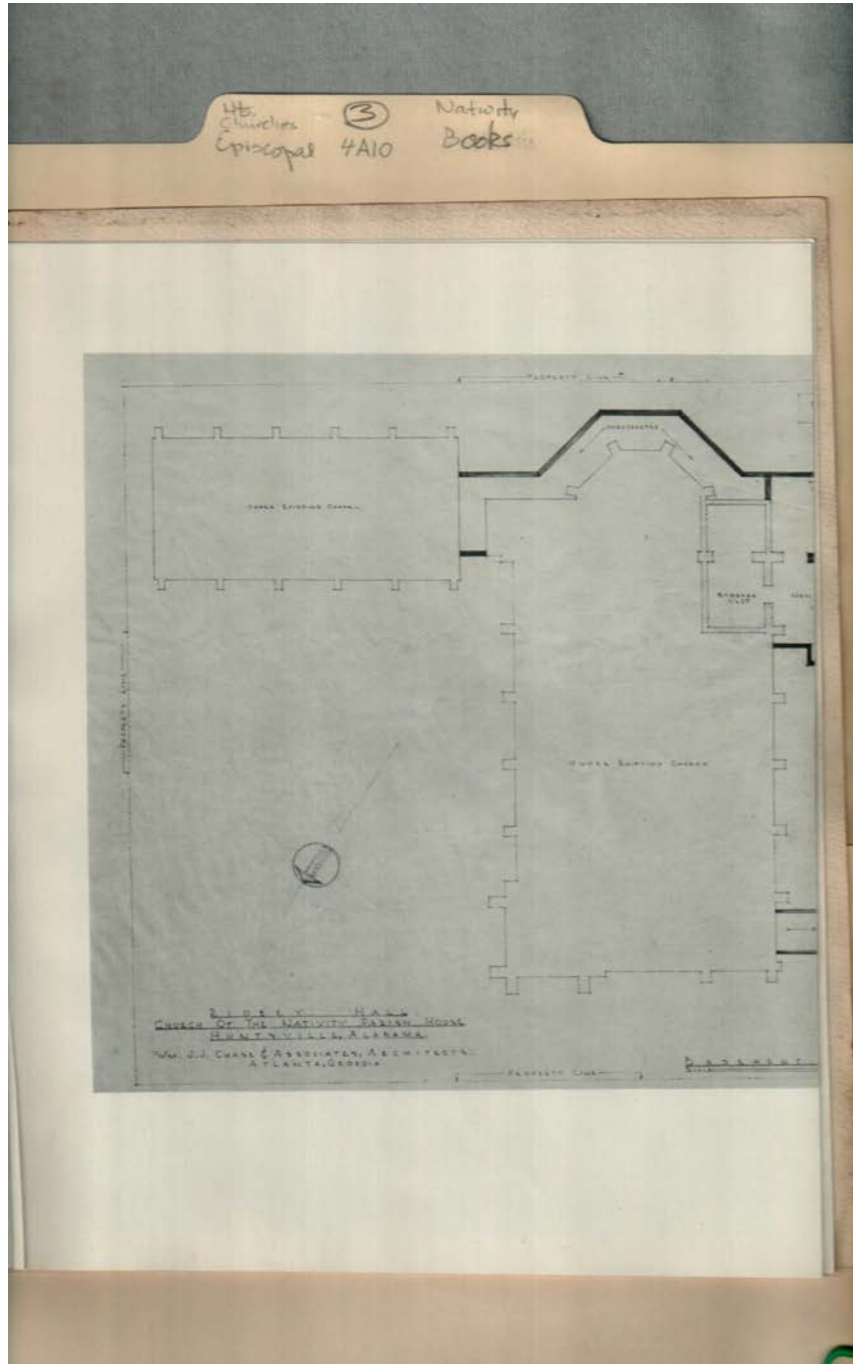

Names:

Ridley Hall

Places:

Huntsville, AL

Types:

blueprint

Dates:

May 1, 1960

Frances Cabaniss Roberts Collection: Series 4, Subseries A, Box 10, Folder 3

Church of Nativity (Episcopal) Books

Image 72 r04a10-03-000-0093

[Contents](#)

[Index](#)

[About](#)

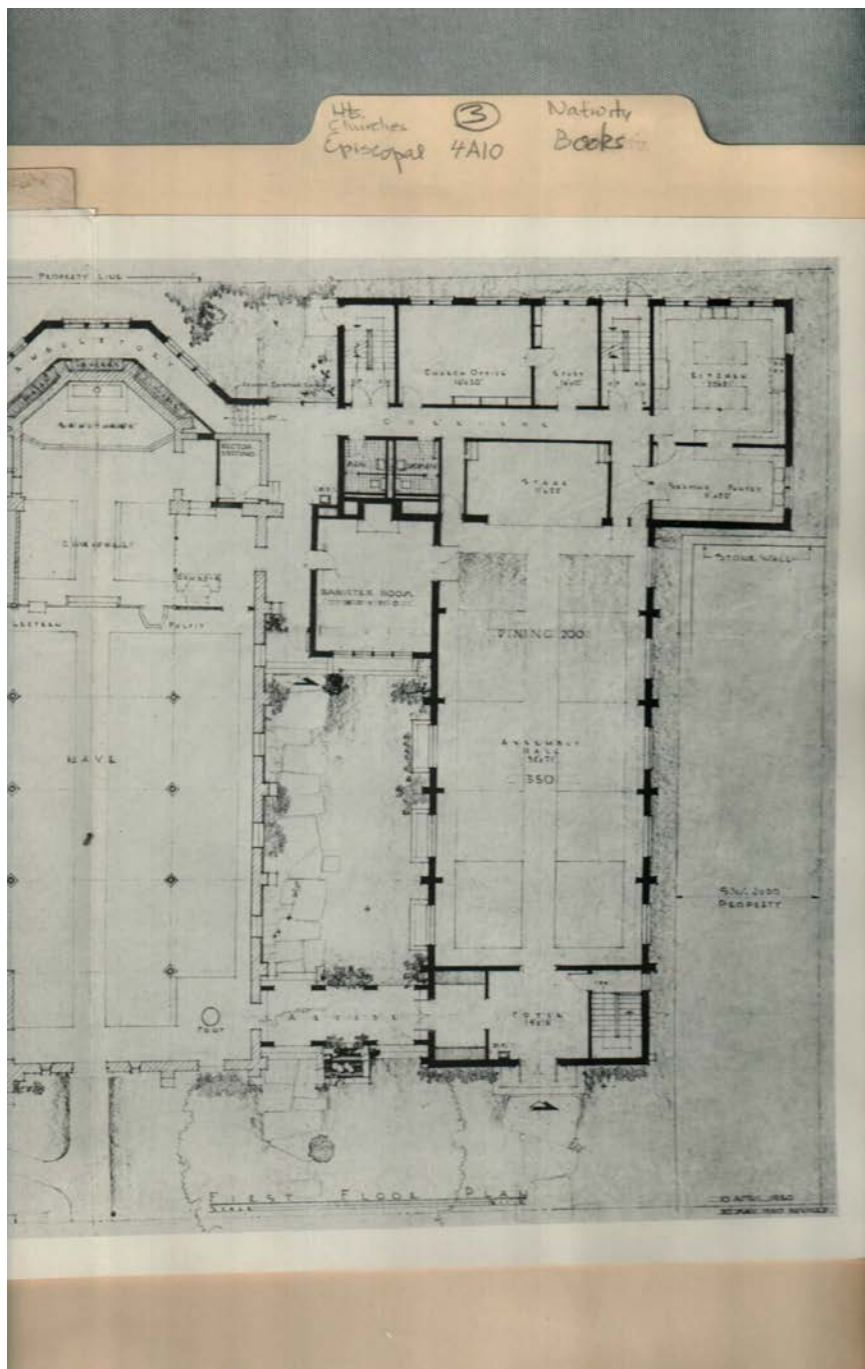

Names:

Ridley Hall

Places:

Huntsville, AL

Types:

blueprint

Dates:

May 1, 1960

Church of Nativity (Episcopal) Books

Image 73 r04a10-03-000-0094 [Contents](#) [Index](#) [About](#)

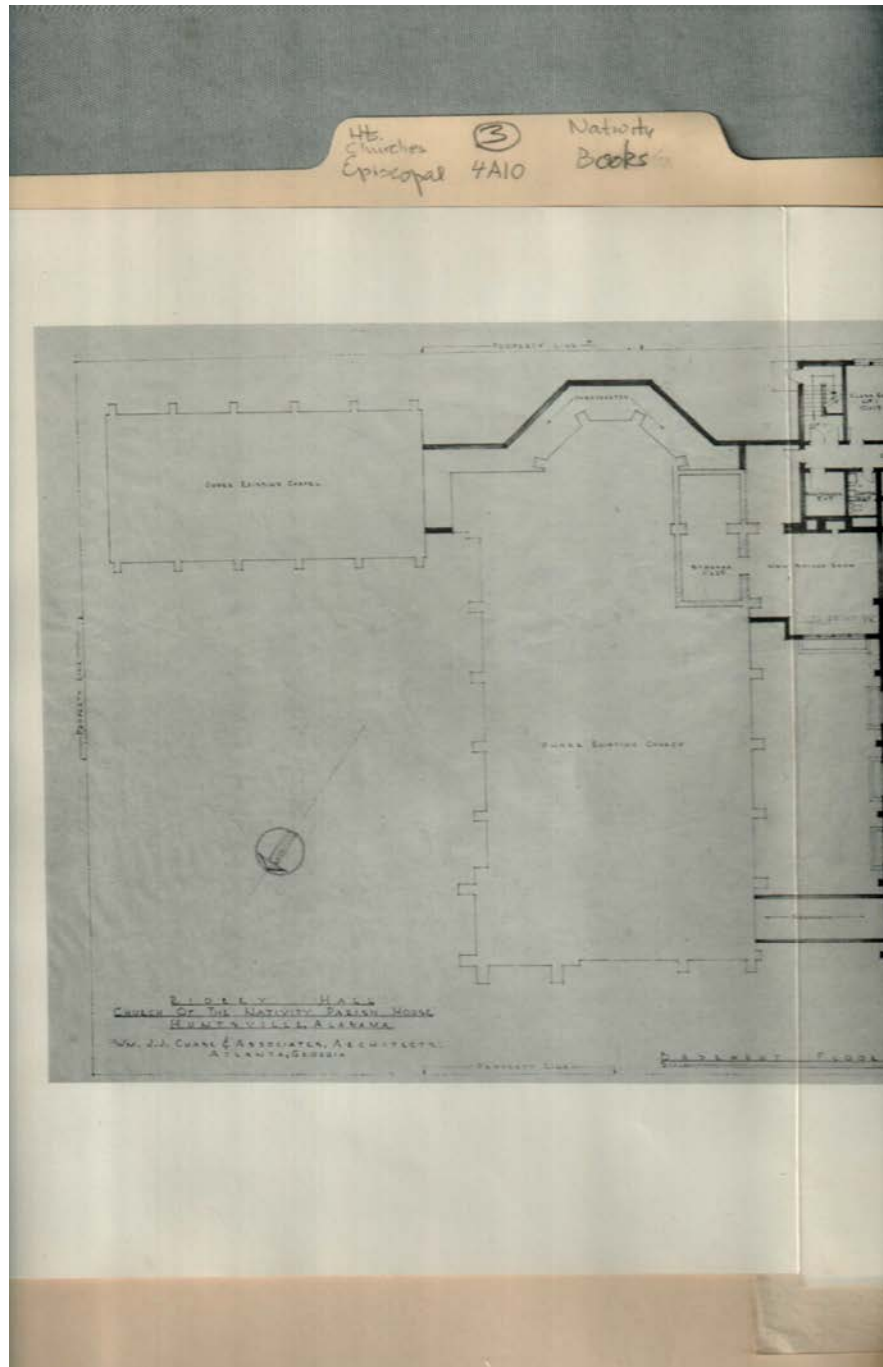

Names:

Ridley Hall

Places:

Huntsville, AL

Types:

blueprint

Dates:

May 1, 1960

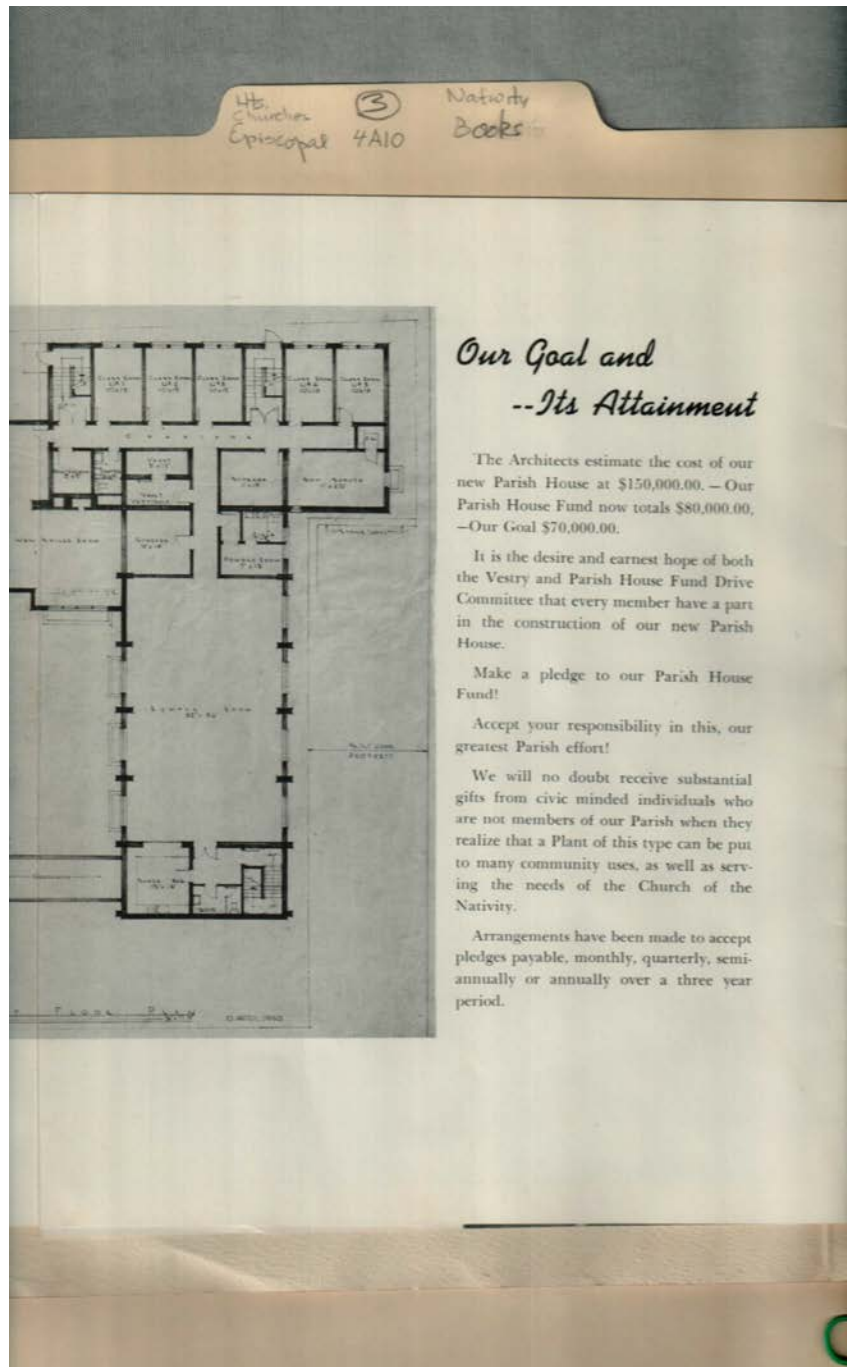

Names:

Our Goal and ? Its
Attainment

Ridley Hall

Places:

Huntsville, AL

Types:

blueprint

brochure

Dates:

May 1, 1960

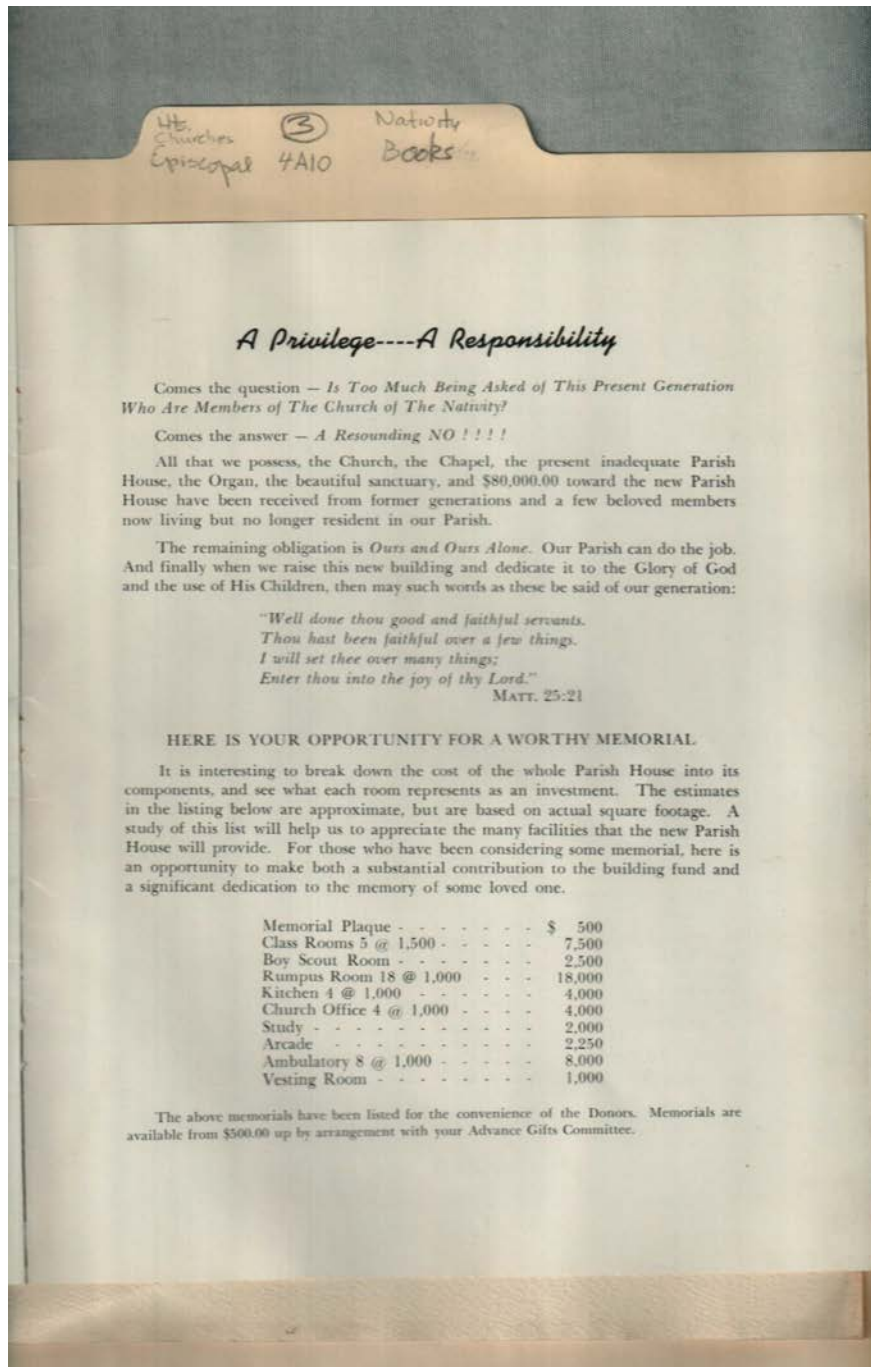

Names:

A Privilege ?? A
Responsibility

Places:

Huntsville, AL

Types:

brochure

Dates:

May 1, 1960

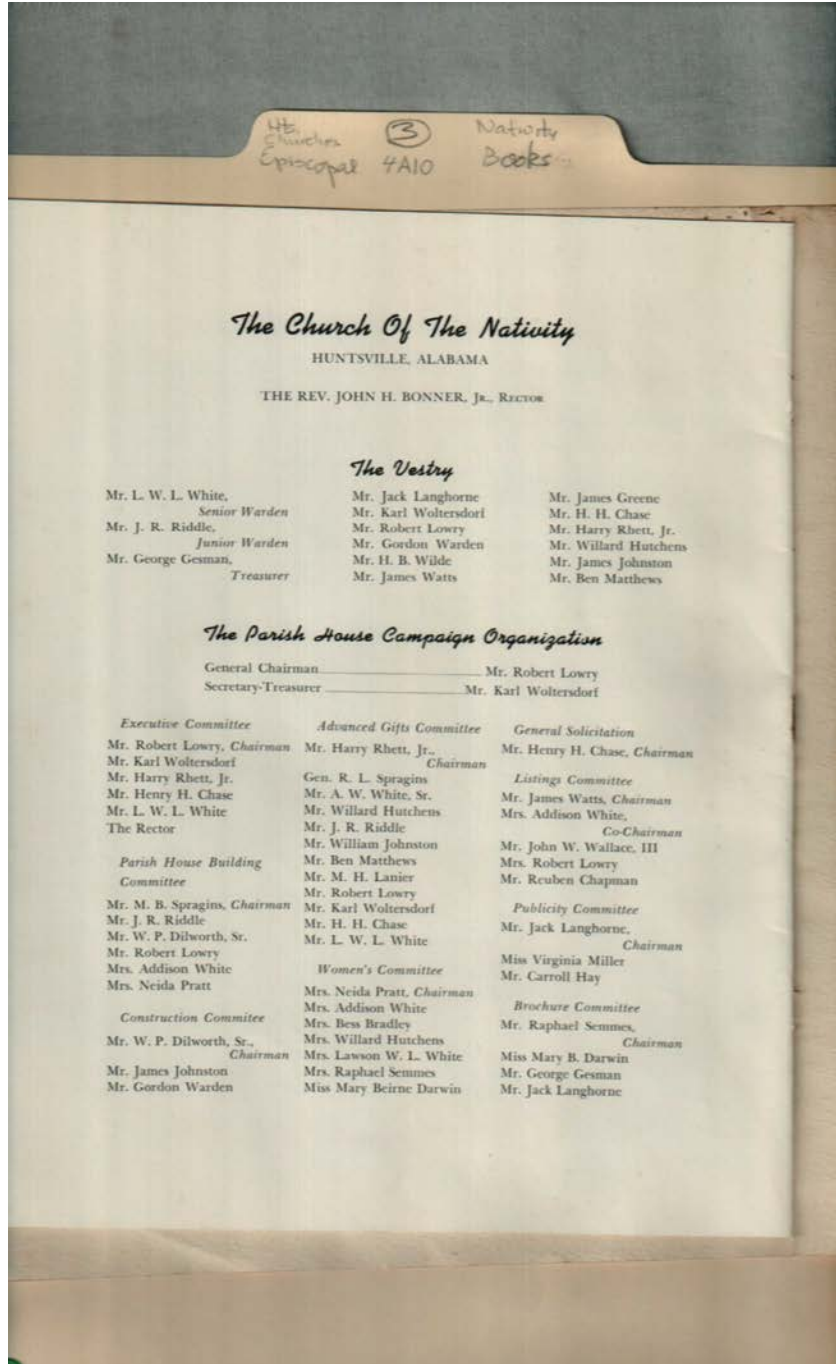

Names:

Bonner, John H., Jr.,
Rev.
Bradley, Bess, Mrs.
Chapman, Reuben
Chase, Henry H.
Darwin, Mary Beirne,
Miss
Dilworth, W. P., Sr.
Gesman, George

Greene, James
Hay, Carroll
Hutchens, Willard
Johnston, James
Langhorne, Jack
Lanier, M. H.
Lowry, Robert
Matthews, Ben
Pratt, Neida, Mrs.

Rhett, Harry, Jr.
Riddle, J. R.
Semmes, Raphael
Semmes, Raphael,
Mrs.
Spragins, M. B.
Spragins, R. L., Gen.
Wallace, John W., III
Warden, Gordon

Watts, James
White, A. W., Sr.
White, Addison
White, Lawson W. L.
Wilde, H. B.
Woltersdorf, Karl

Places:

Huntsville, AL

Types:

brochure

Dates:

May 1, 1960

Church of Nativity (Episcopal) Books

Image 77 r04a10-03-000-0098 [Contents](#) [Index](#) [About](#)

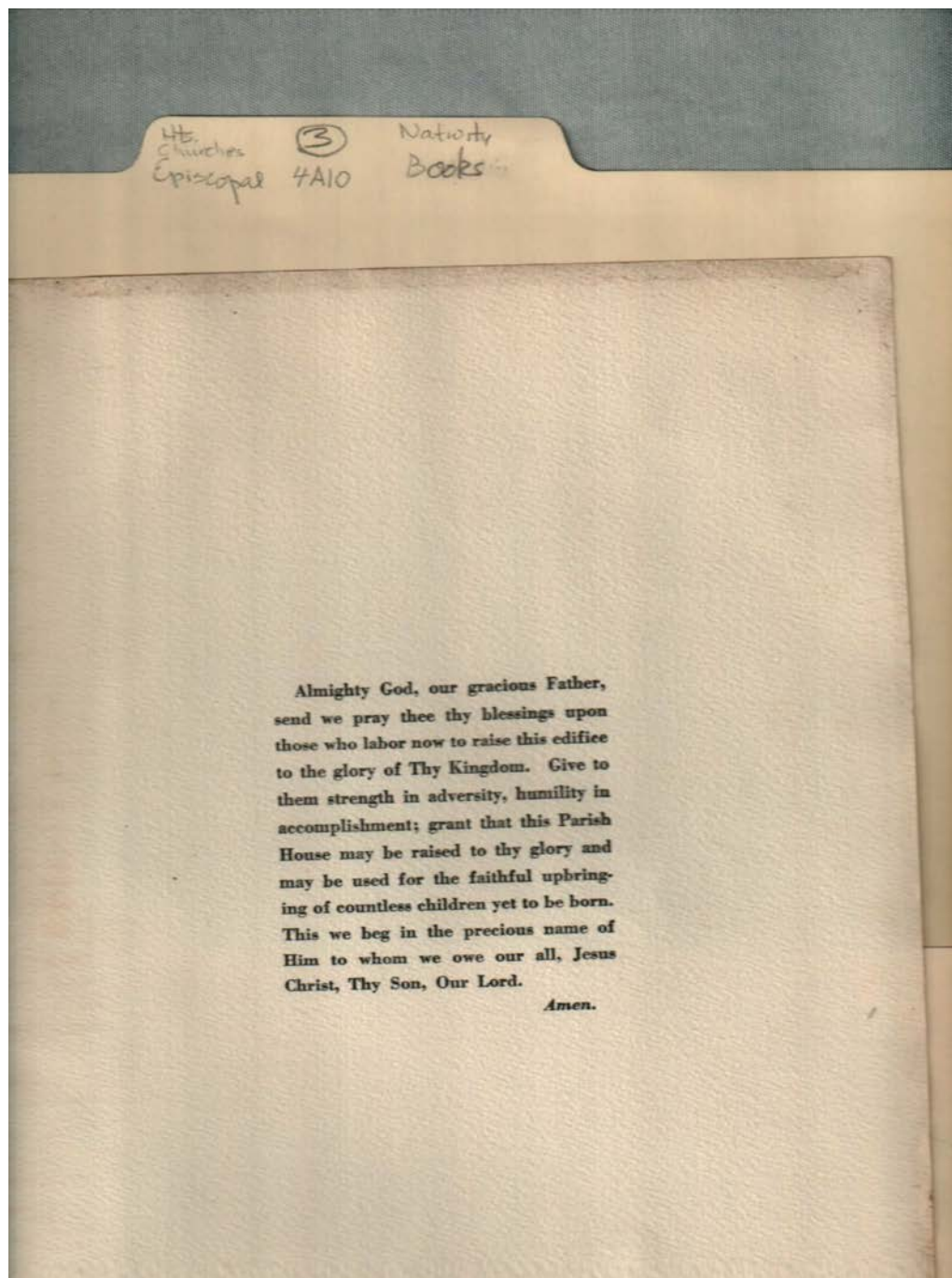

Names:

Prayer

Places:

Huntsville, AL

Types:

brochure

Dates:

May 1, 1960

Frances Cabaniss Roberts Collection: Series 4, Subseries A, Box 10, Folder 3

Church of Nativity (Episcopal) Books

Image 78 r04a10-03-000-0099 [Contents](#) [Index](#) [About](#)

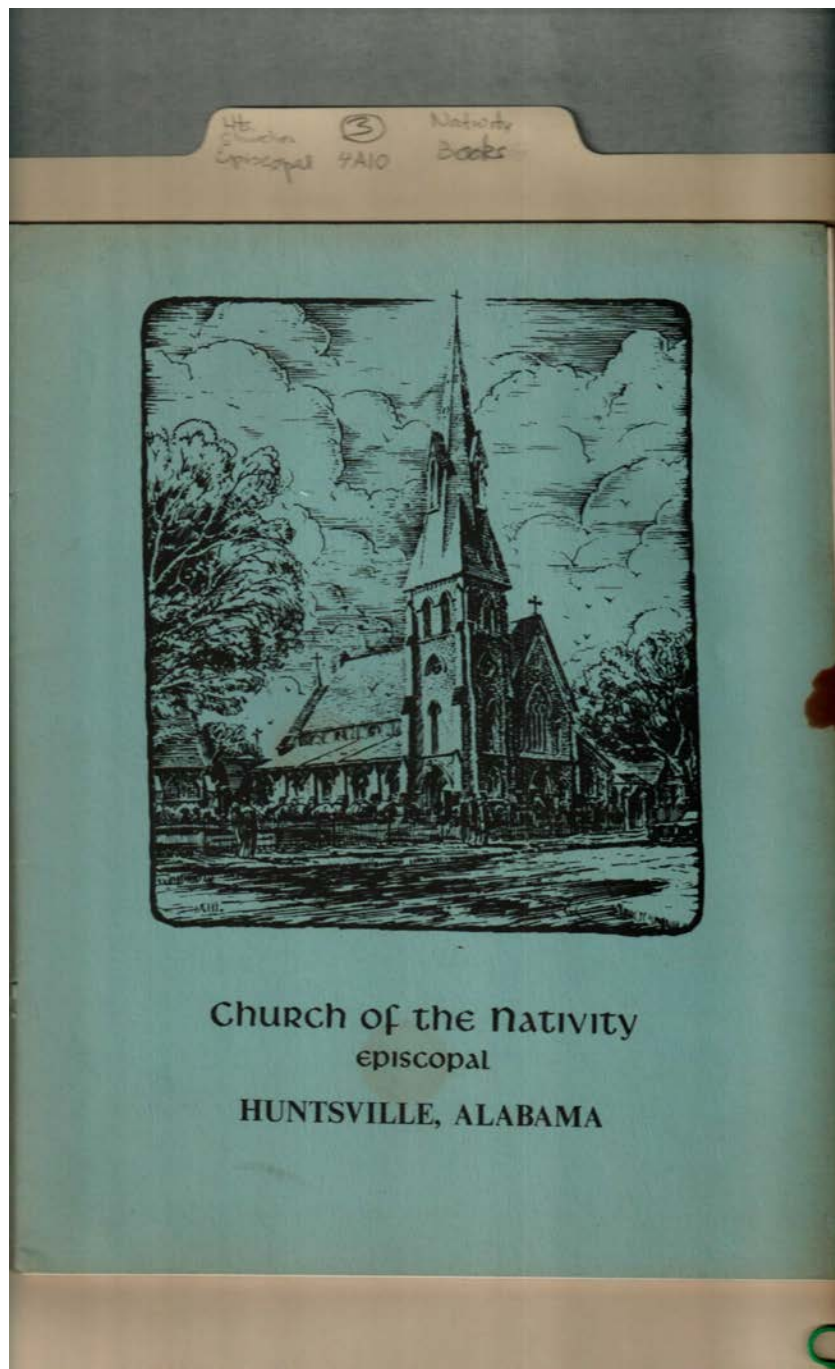

Names:

Church of the
Nativity, Episcopal

brochure

Places:

Huntsville, AL

Types:

cover

Church of Nativity (Episcopal) Books

Image 79 r04a10-03-000-0100 [Contents](#) [Index](#) [About](#)

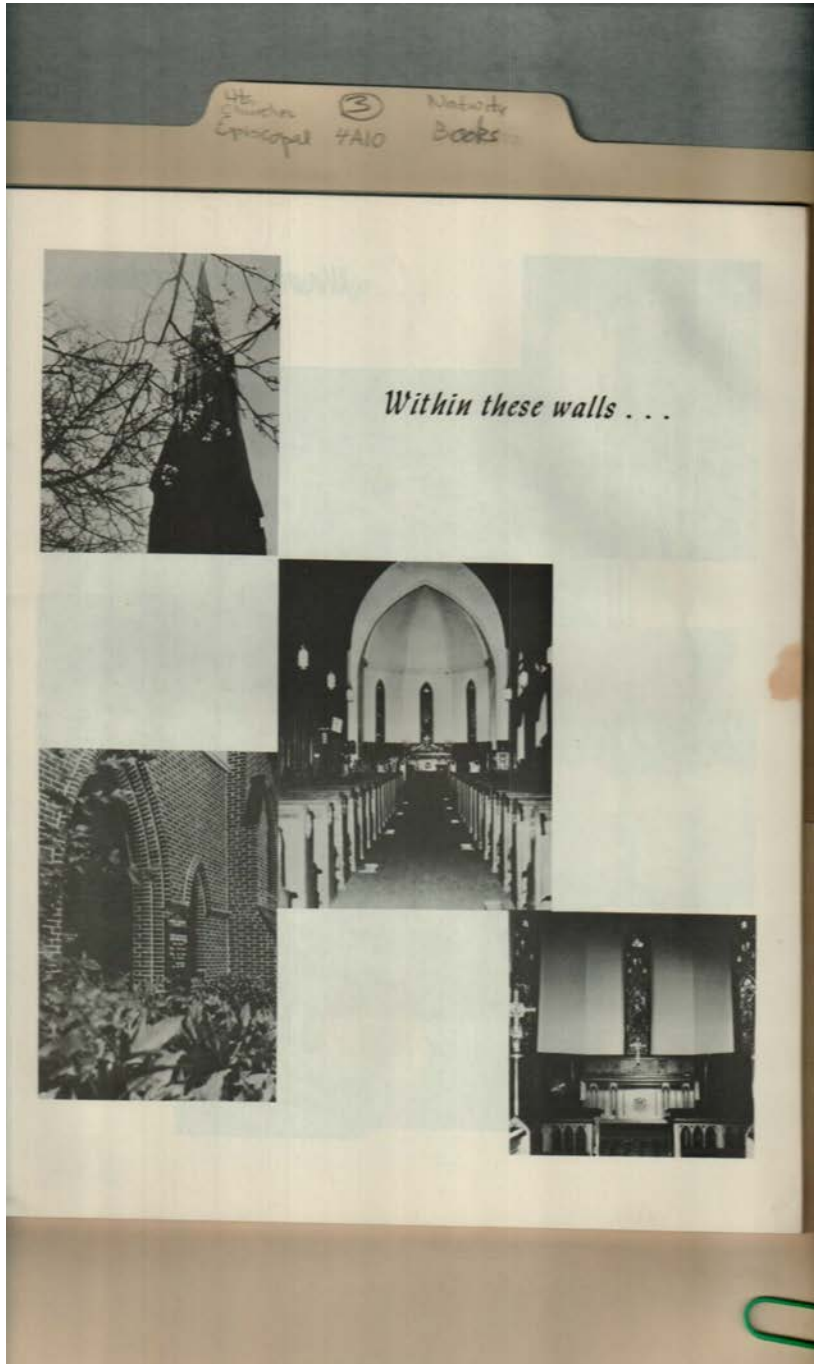

Names:

Church of the
Nativity, Episcopal

brochure

Places:

Huntsville, AL

Types:

photographs

Church of Nativity (Episcopal) Books

Image 80 r04a10-03-000-0101 [Contents](#) [Index](#) [About](#)



Names:

Church of the
Nativity, Episcopal

brochure

Places:

Huntsville, AL

Types:

photographs

Church of Nativity (Episcopal) Books

Image 81 r04a10-03-000-0102 [Contents](#) [Index](#) [About](#)

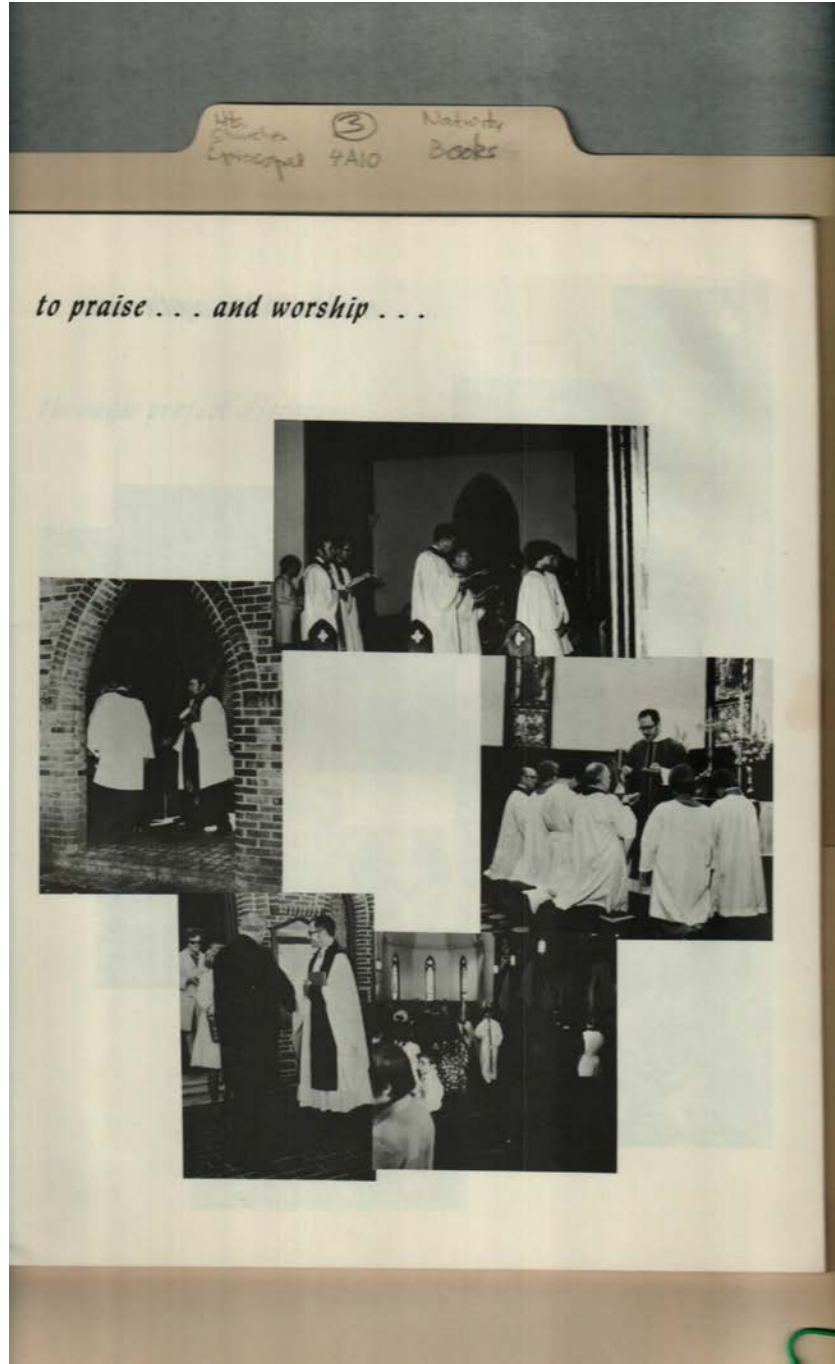

Names:

Church of the
Nativity, Episcopal

brochure

Places:

Huntsville, AL

Types:

photographs

Church of Nativity (Episcopal) Books

Image 82 r04a10-03-000-0103 [Contents](#) [Index](#) [About](#)



Names:

Church of the
Nativity, Episcopal

brochure

Places:

Huntsville, AL

Types:

photographs

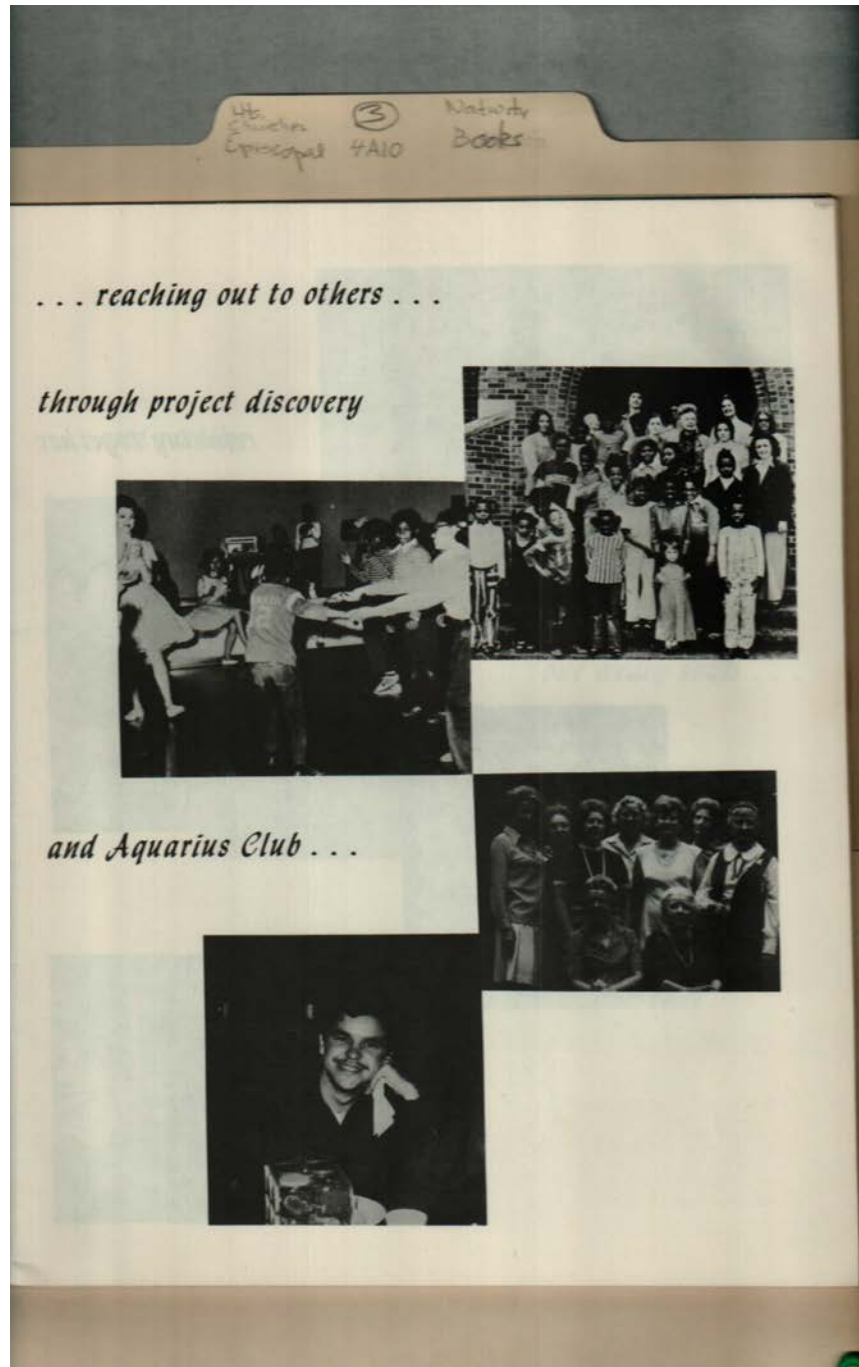

Names:

Church of the
Nativity, Episcopal

brochure

Places:

Huntsville, AL

Types:

photographs

Church of Nativity (Episcopal) Books

Image 84 r04a10-03-000-0105 [Contents](#) [Index](#) [About](#)

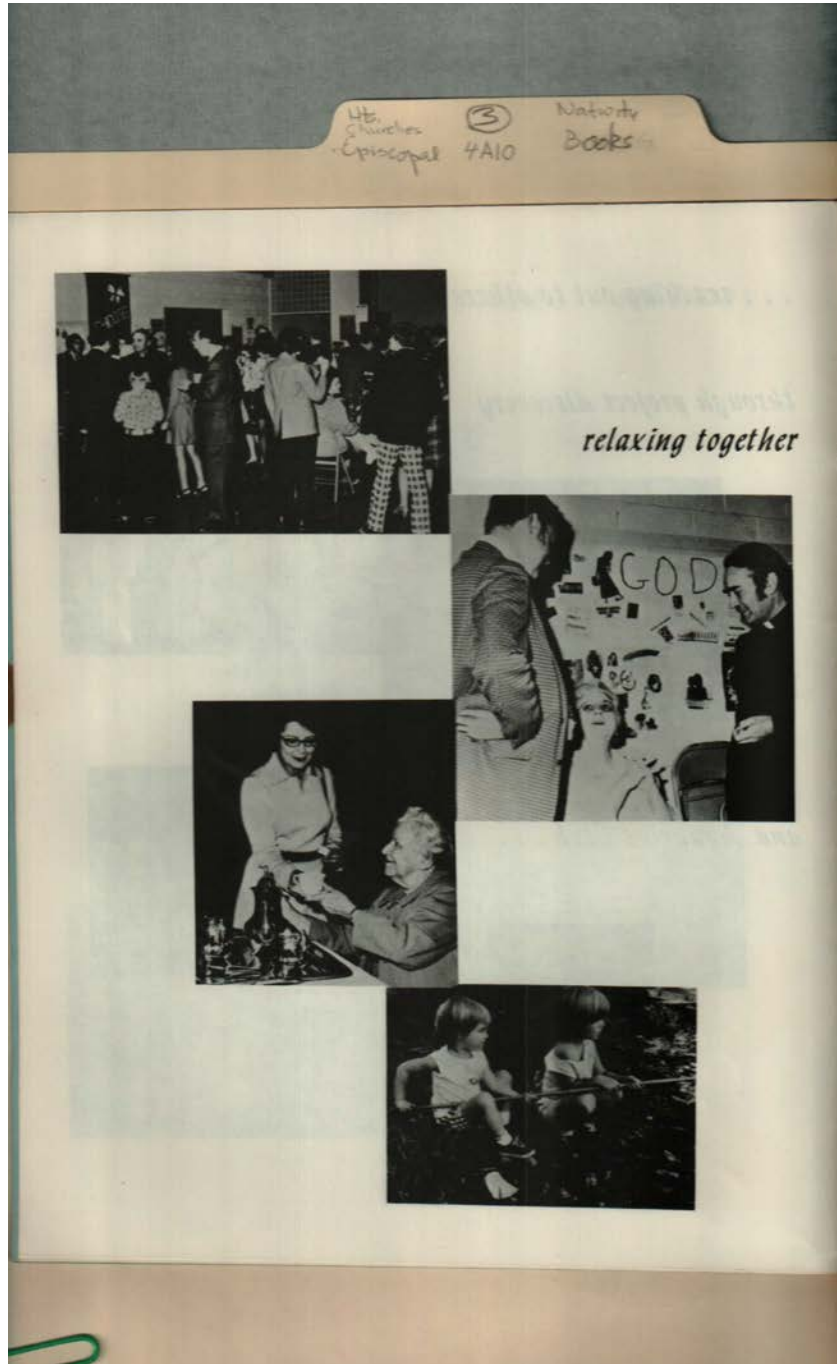

Names:

Church of the
Nativity, Episcopal

brochure

Places:

Huntsville, AL

Types:

photographs

Church of Nativity (Episcopal) Books

Image 85 r04a10-03-000-0106 [Contents](#) [Index](#) [About](#)



Names:

Church of the
Nativity, Episcopal

brochure

Places:

Huntsville, AL

Types:

photographs

Frances Cabaniss Roberts Collection: Series 4, Subseries A, Box 10, Folder 3
Church of Nativity (Episcopal) Books

Image 86 r04a10-03-000-0107 [Contents](#) [Index](#) [About](#)

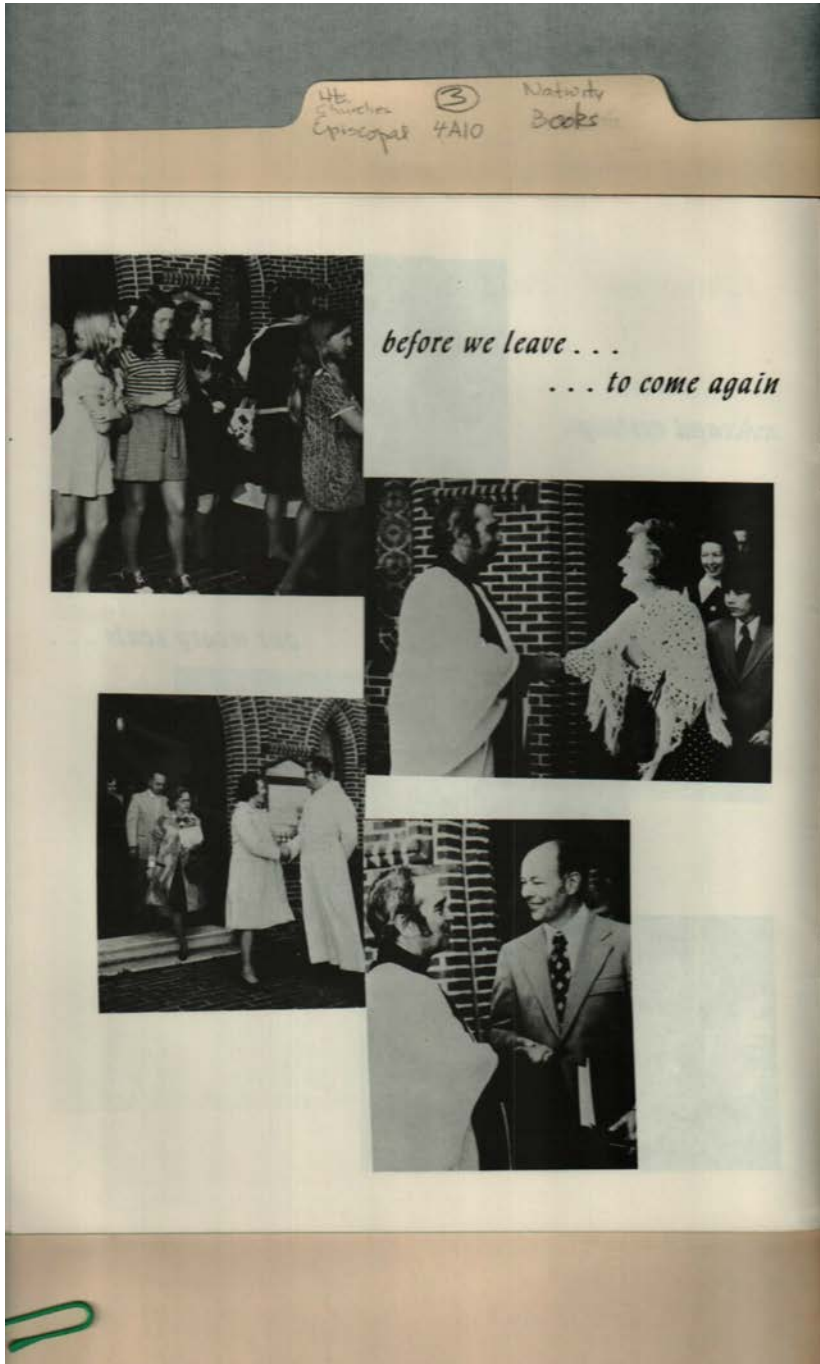

Names:

Church of the
Nativity, Episcopal

brochure

Places:

Huntsville, AL

Types:

photographs

Church of Nativity (Episcopal) Books

Image 87 r04a10-03-000-0108 [Contents](#) [Index](#) [About](#)



Names:

Church of the
Nativity, Episcopal

brochure

Places:

Huntsville, AL

Types:

photographs

Church of Nativity (Episcopal) Books

Image 88 r04a10-03-000-0109 [Contents](#) [Index](#) [About](#)

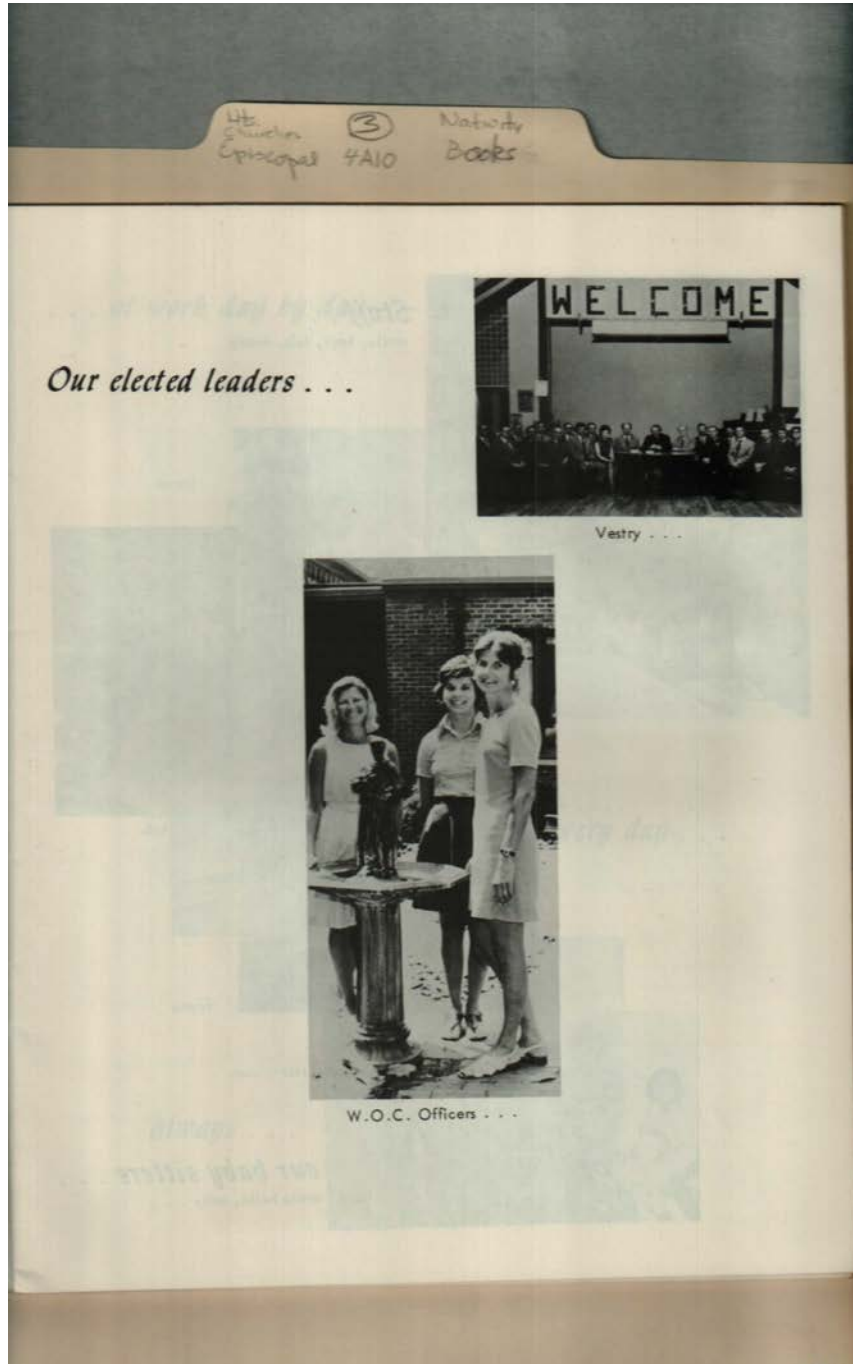

Names:

Church of the
Nativity, Episcopal

brochure

Places:

Huntsville, AL

Types:

photographs

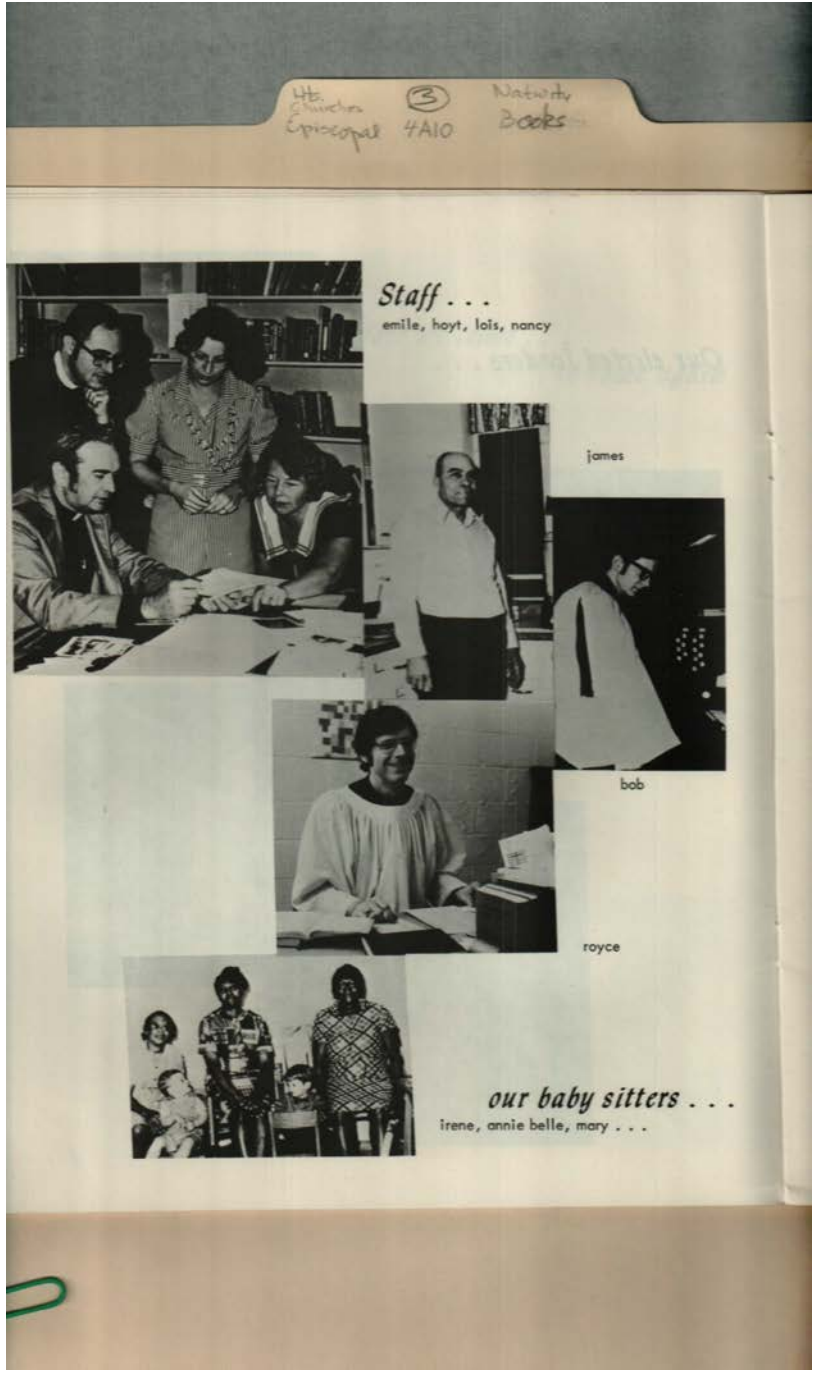

Names:

Church of the
Nativity, Episcopal

brochure

Places:

Huntsville, AL

Types:

photographs

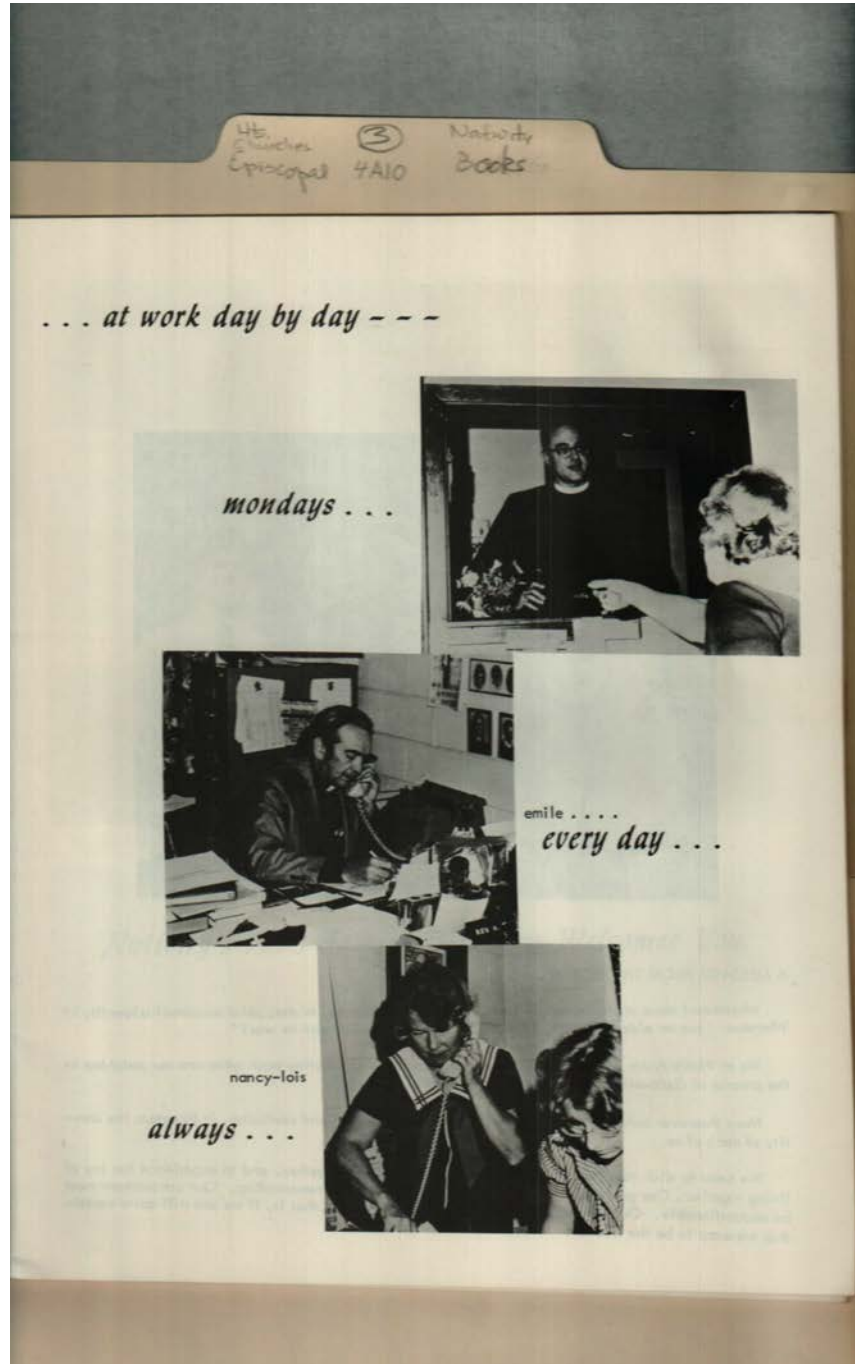

Names:

Church of the
Nativity, Episcopal

brochure

Places:

Huntsville, AL

Types:

photographs

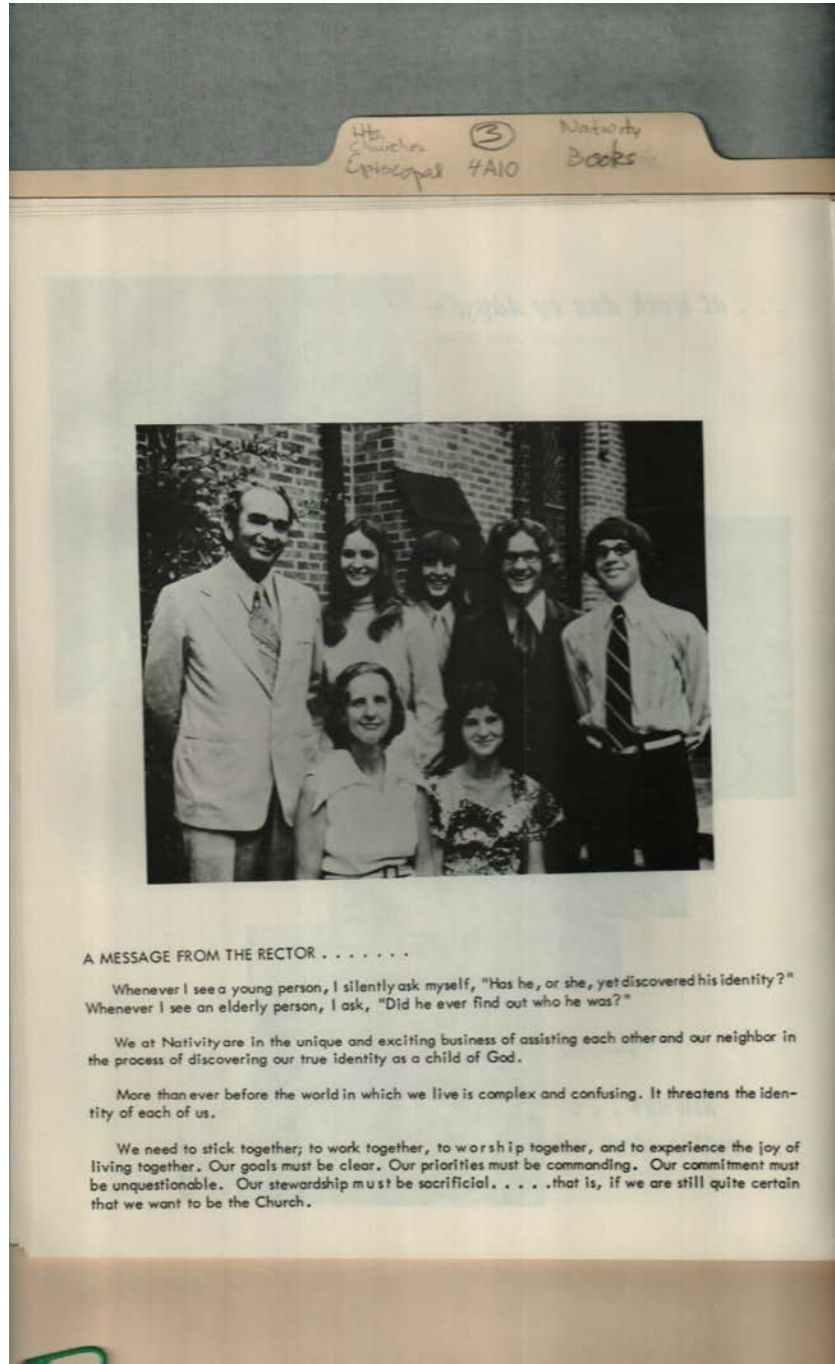

Names:

A Message From the Rector

Places:

Huntsville, AL

Types:

photograph / brochure

Frances Cabaniss Roberts Collection: Series 4, Subseries A, Box 10, Folder 3

Church of Nativity (Episcopal) Books

Image 92 r04a10-03-000-0113 [Contents](#) [Index](#) [About](#)

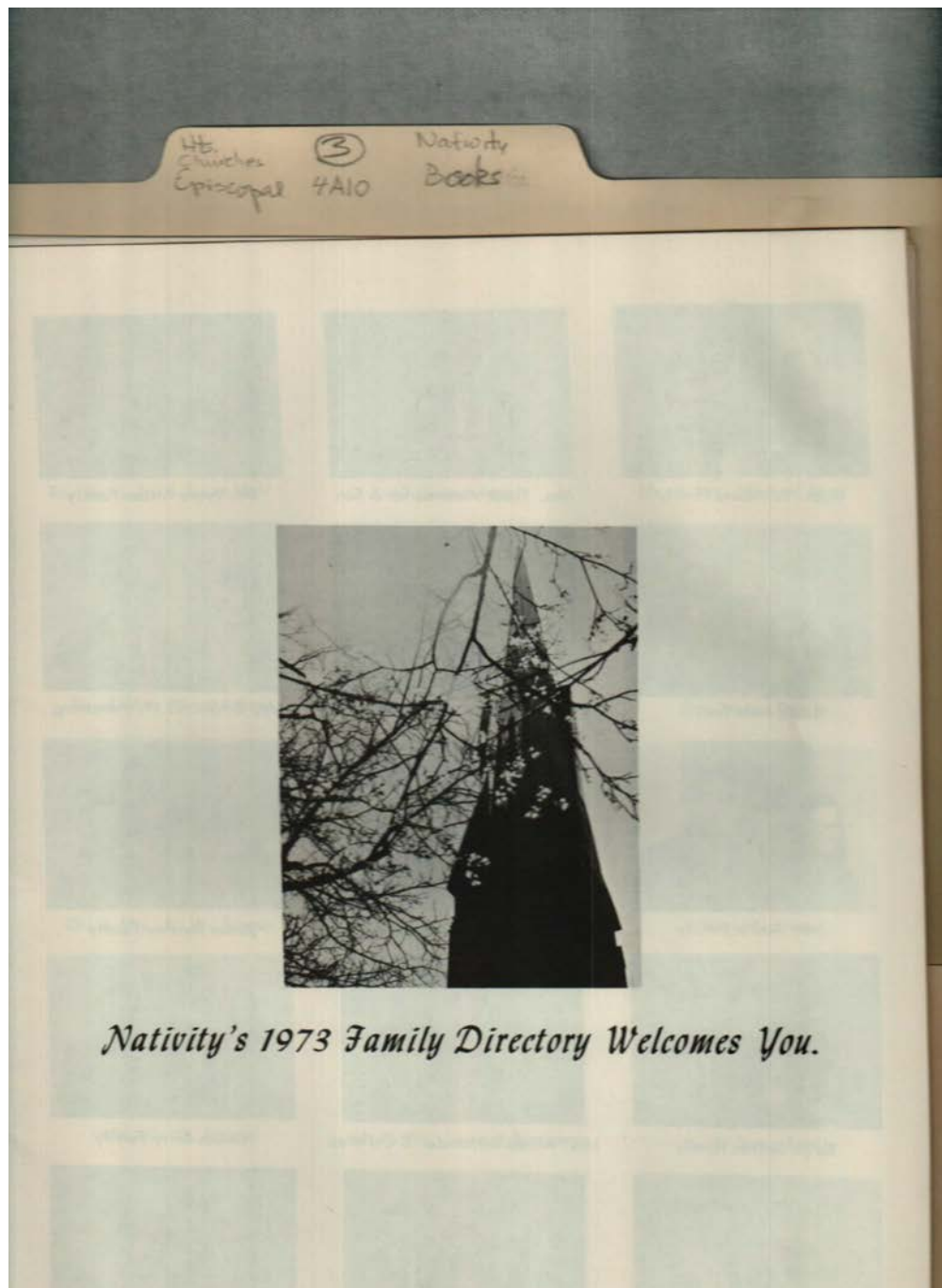

Names:

Nativity's 1973
Family Directory

Places:

Huntsville, AL

Types:

photograph

Dates:

1973



Names:

Adams, Robert E.
family
Aldenderfer, Frank,
Mrs. & son
Alison, Evans, Dr.
family

Amis, Louis family
Apostolos, James
family
Armstrong, T. W., Mr.
& Mrs.
Austin, John family

Babes, Fred, Mr. &
Mrs.
Beasley, James family
Beaton, Ralph family
Bermender, Alfred,
Mrs & children

Berry, Childs family
Berryhill, James Mr.
& Mrs.
Binger, Richard, Dr.
family
Blair, Roy family

Places:

Huntsville, AL

Types:

photograph

Dates:

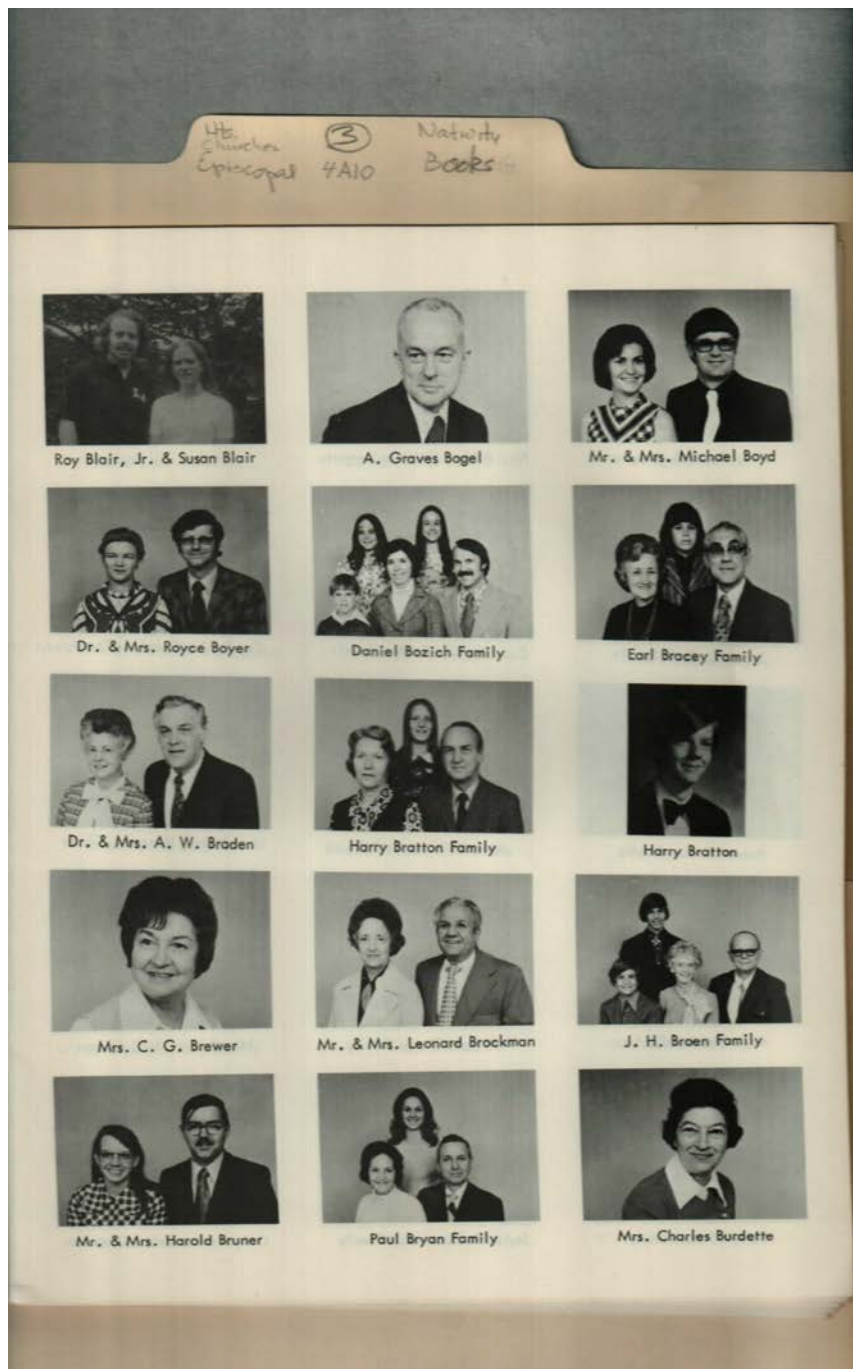

Names:

Blair, Roy, Jr. &
Susan Blair
Bogel, A. Graves
Boyd, Michael, Mr. &
Mrs.

Boyer, Royce, Dr. &
Mrs.
Bozich, Daniel family
Bracey, Earl family
Braden, A. W., Dr. &
Mrs.

Bratton, Harry
Bratton, Harry family
Brewer, C. G., Mrs.
Brockman, Leonard,
Mr. & Mrs.
Broen, J. H. family

Bruner, Harold, Mr.
& Mrs.
Bryan, Paul family
Burdette, Charles,
Mrs.

Places:

Huntsville, AL

Types:

photograph

Dates:

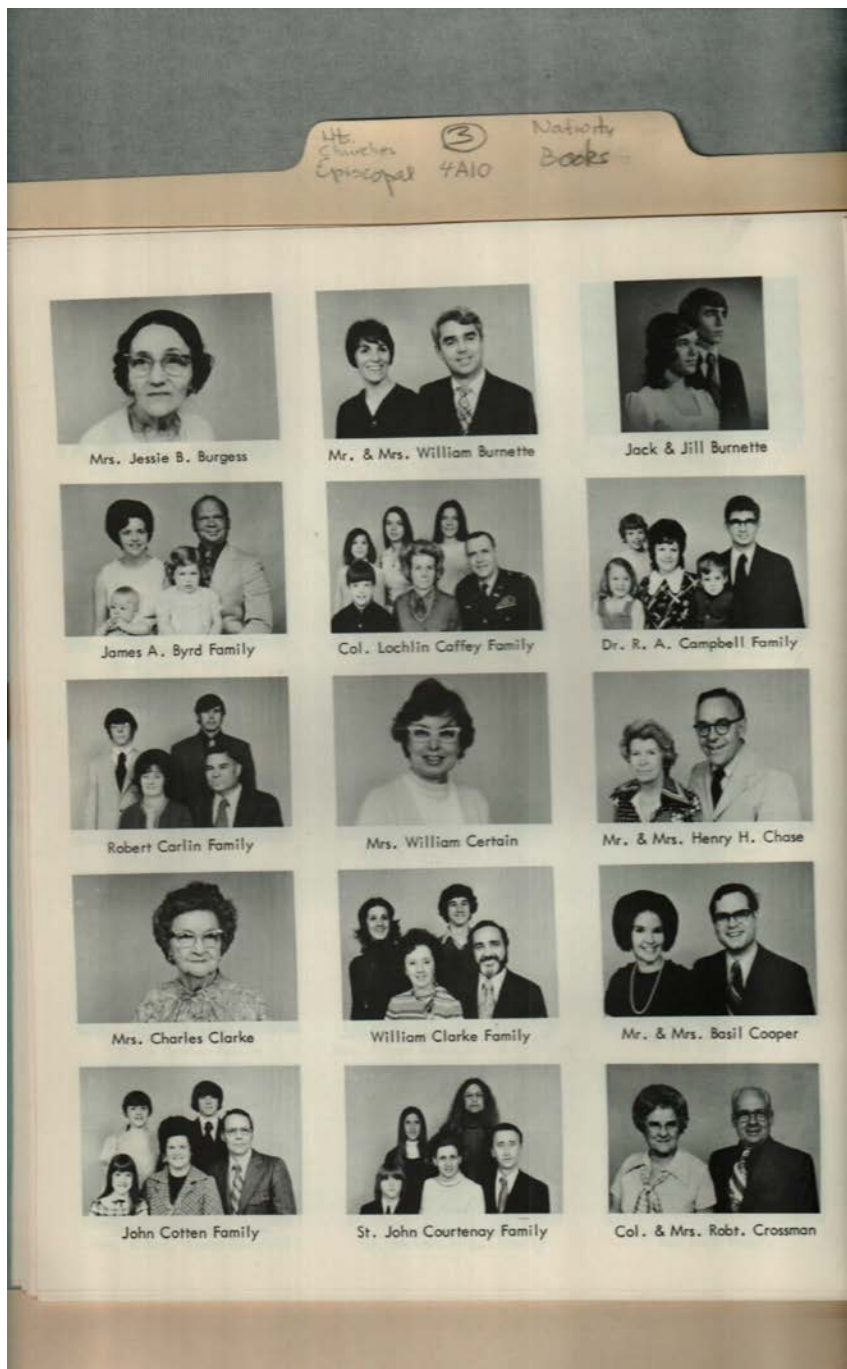

Names:

Burgess, Jessie B.,
Mrs.
Burnette, Jack & Jill
Burnette, William,
Mr. & Mrs.
Byrd, James A.
family

Caffey, Lochlin, Col.
family
Campbell, R. A., Dr.
family
Carlin, Robert family
Certain, William,
Mrs.

Chase, Henry H., Mr.
& Mrs.
Clarke, Charles, Mrs.
Clarke, William
family
Cooper, Basil, Mr. &
Mrs.

Cotten, John family
Courtenay, St. John
family
Crossman, Robert,
Col. & Mrs.

Places:

Huntsville, AL

Types:

photograph

Dates:
1973



Names:

Crow, David family
Culver, David family
Curtis, Imogene
Dabbs, Charlotte,
Mrs. & daughters

Darwin, James, Mrs.
Davis, Jack family
De Saussure,
Gertrude, Mrs.
Dean, Homer, Mrs.

Diehl, John family
Dilworth, W. P., III
family
Dobbs, Linda
Duncan, M. M., Mrs.

Ealy, William family
Elliott, Alton, Jr.
family
Elliott, Paul family

Places:

Huntsville, AL

Types:

photograph

Dates:

1973



Names:

Ellis, Clarence, Mr. & Mrs.
Ellis, Jerry family
Estes, R. L., Mrs. & daughter
Evans, Jere, Mrs.

Exby, Clinton family
Farrington, Jack, Lt. Col.
Ferguson, Ann, Mrs.
Ferguson, John E., Mr. & Mrs.

Fowler, E. K., Mrs.
Fowler, James family
Fowler, Major, Mr. & Mrs.
Fries, Stuart, Col.
Fries, Stuart, Mrs.

Fritz, Carl, Mr. & Mrs.
Garth, Horace family

Places:

Huntsville, AL

Types:

photograph

Dates:



Names:

George, Dawson, Mr. & Mrs.
Gillmore, William.
Mr. & Mrs.
Goodrum, John, Mr. & Mrs.

Grilliot, Hubert, Mr. & Mrs.
Gurley, E. L., Mr. & Mrs.
Guthrie, William family

Hale, Robert, Dr. family
Hall, N. Lawton, Mr. & Mrs.
Hall, William
Hamilton, Taylor, Dr. & Mrs.

Harrison, J. T., Mr. & Mrs.
Hay, Cathy
Hay, J. C., Jr. family
Hay, Lynn
Hay, W. R., Mr. & Mrs.

Places:

Huntsville, AL

Types:

photograph

Dates:
1973



Names:

Haymes, Ruth Ann & children
Heflin, Walter family
Heintschel, Wayne family
Henry, George family
Henson, Willard H.

Henson, William G., Mrs.
Hilchey, John, Dr. family
Hockenberger, Robert family

Horner, Patrick, Mrs. & sons
Horton, James H., Mr. & Mrs.
Howard, Donald, Mrs.
Huckaby, Gary family

Hudson, Gerald family
Hudson, Ralph, Dr. & Mrs.
Hutchens, Vernon, Jr. family

Places:

Huntsville, AL

Types:

photograph

Dates:
1973



Names:

Huth, Chauncey, Mr. & Mrs.
Joffrion, A. E., Rev. family
Johnson, Dale family
Johnson, Herbert family

Johnston, W. G., Sr., Mr. & Mrs.
Johnston, W. H., Jr., Mr. & Mrs.
Johnston, William, Sr., Mr. & Mrs.
Jones, Edwin, Mrs.

Jones, Frances
Jones, Stuart, Mr. & Mrs.
Jordan, James, Mrs.
Kerl, Russel family
Keyser, F. G. family

King, James L., Mr. & Mrs.
Kirkendall, Sanford, Mr. & Mrs.

Places:

Huntsville, AL

Types:

photograph

Dates:
1973



Names:

Klecka, Robert family
Kruse, Robert, Dr. & Mrs.
Lacy, Lawrence family

Laxson, Valerie, Mrs.
Laycock, Joe, Mr. & Mrs.
Lee, John family
Lee, Louis family
Lee, Rosemary L.

Lewis, John, Jr. family
Likos, Jimmy family
Likos, Stephen C. family
Little, Benny family

Little, John, Jr.
Loughhead, George, Mr. & Mrs.
Luther, Max, Jr. family

Places:

Huntsville, AL

Types:

photograph

Dates:



Names:

Lyle, Charles family
MacCrone, Dee Dee
MacCrone,
Georgianne
Maddox, E. J., Mr. &
Mrs.
Madison, Coy family

Mahoney, George, Jr.
family
Marshall, Richard
family
Mason, Phillip, Mr. &
Mrs.

May, Ellery, Mr. &
Mrs.
McCord, W. S. family
McCown, James
family
Mendel, David family

Menotti, Robert
family
Milirons, Paul family
Miller, Nell, Mrs.
Mitchell, W. E., Mr.
& Mrs.

Places:

Huntsville, AL

Types:

photograph

Dates:
1973



Names:

Mize, Seth, Col. & Mrs.
Mollett, Hazel, Mrs.
Moorman, Robert, Jr., Dr. family
Mosling, Ray family

Murphree, James family
Murphy, J. T., Mrs. & daughter
Naumann, Robert, Dr. family
Neely, Loch family

Nicely, John, Mr. & Mrs.
Nicholas, W. A. family
O'Klatner, Charles family
O'Neal, Reavis, Jr.

Oldham, John, Mr. & Mrs.
Palmerlee, Florence, Mrs.
Parker, George, Mr. & Mrs.

Places:

Huntsville, AL

Types:

photograph

Dates:
1973



Names:

Parker, John, Mr. & Mrs.
Penot, Varbara Hale, Mrs.
Penton, Hewitt, Mr. & Mrs.

Phillips, Robert family
Pitts, O. G., Jr. family
Poindexter, Gary family
Pollard, W. H., Jr. family

Porter, Nathan family
Porter, Walter family
Potter, Ernest, Jr. family
Powell, J. T. family
Powell, Robert, Mrs.

Ragland, Edward family
Rawson, W. E., Mrs. & daughter
Ray, H. C., Dr. family

Places:

Huntsville, AL

Types:

photograph

Dates:
1973



Names:

Reynolds, K. W., Jr.
family
Rhett, Harry, Jr.
family
Rivers, Ann
Roberts, Frances, Dr.
Rowan, B. J., Mr. &
Mrs.

Sandlin, J. E., Mr. &
Mrs.
Schmucker, Mary,
Mrs. & son
Schuppener, Paul,
Col. & Mrs.
Scott, Ramsey, Mrs.
& children

Shook, Burton, Dr. &
Mrs.
Silivalja, Dorothy,
Mrs.
Sitarz, Hans family
Skinner, R. C., Jr.,
Mr. & Mrs.

Skinner, R. C., Sr.,
Mr. & Mrs.
Smith, Charles family

Places:

Huntsville, AL

Types:

photograph

Dates:

1973

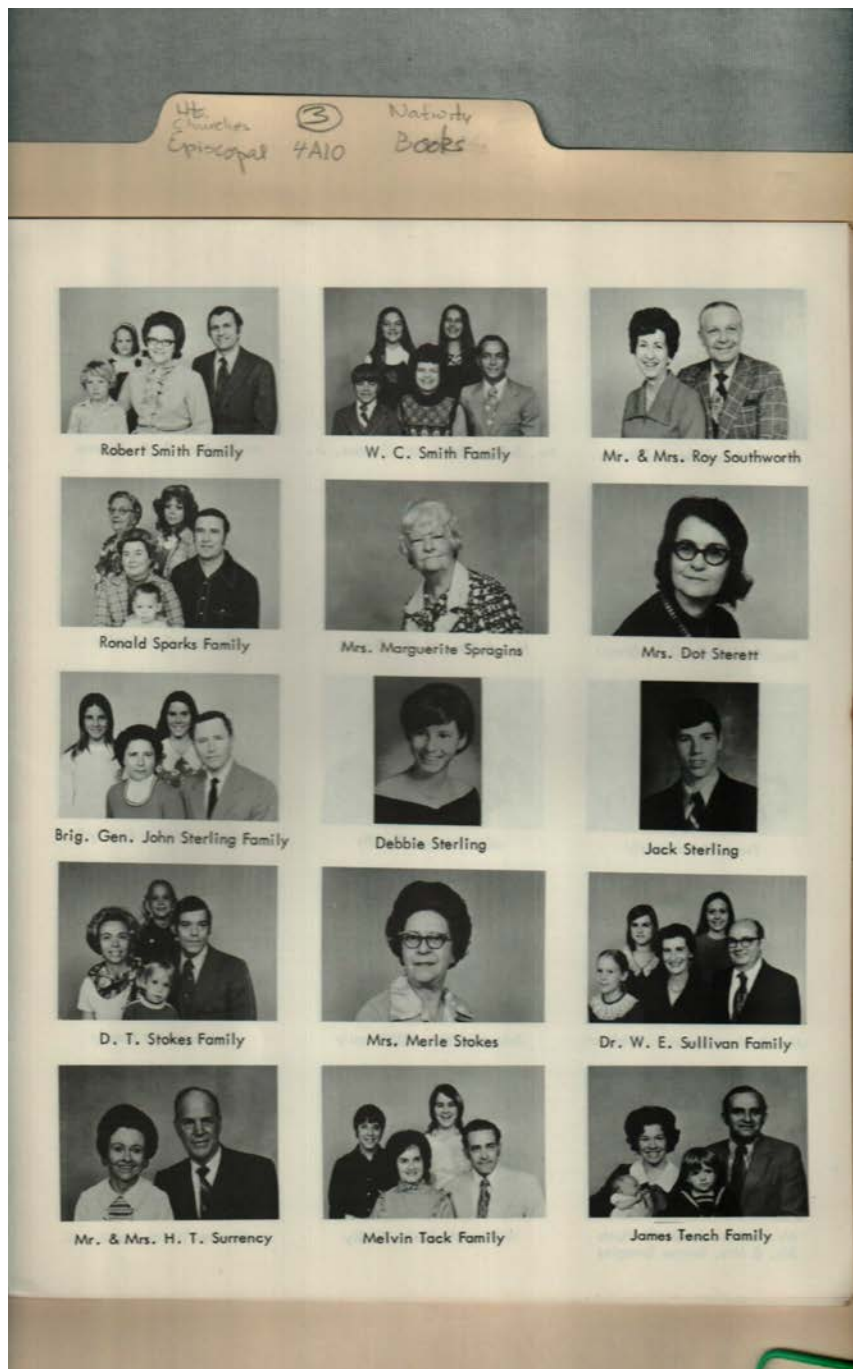

Names:

Smith, Robert family
Smith, W. C. family
Southworth, Roy, Mr.
& Mrs.
Sparks, Ronald
family

Spragins, Marguerite,
Mrs.
Sterling, Debbie
Sterling, Jack
Sterling, John, Brig.
Gen. family

Sterrett, Dot, Mrs.
Stokes, D. T. family
Stokes, Merle, Mrs.
Sullivan, W. E., Dr.
family

Surrency, H. T., Mr.
& Mrs.
Tack, Melvin family
Tench, James family

Places:

Huntsville, AL

Types:

photograph

Dates:



Names:

Spragins, Beirne, Mr. & Mrs.
Thames, Howard, Mr. & Mrs.
Thomas, James W., Jr., Mr. & Mrs.

Thomas, R. B., Mr. & Mrs.
Trefthen, Cecil, Mr. & Mrs.
Tucker, N. W., Mr. & Mrs.
Turner, David family

Vann, Frank family
Vought, Carl family
Walker, Carey family
Walker, James H., Mr. & Mrs.
Wallace, John, III family

Watts, Gaines family
Watts, James F., Mr. & Mrs.
Watts, William P. family
Welch, Charles family

Places:

Huntsville, AL

Types:

photograph

Dates:
1973

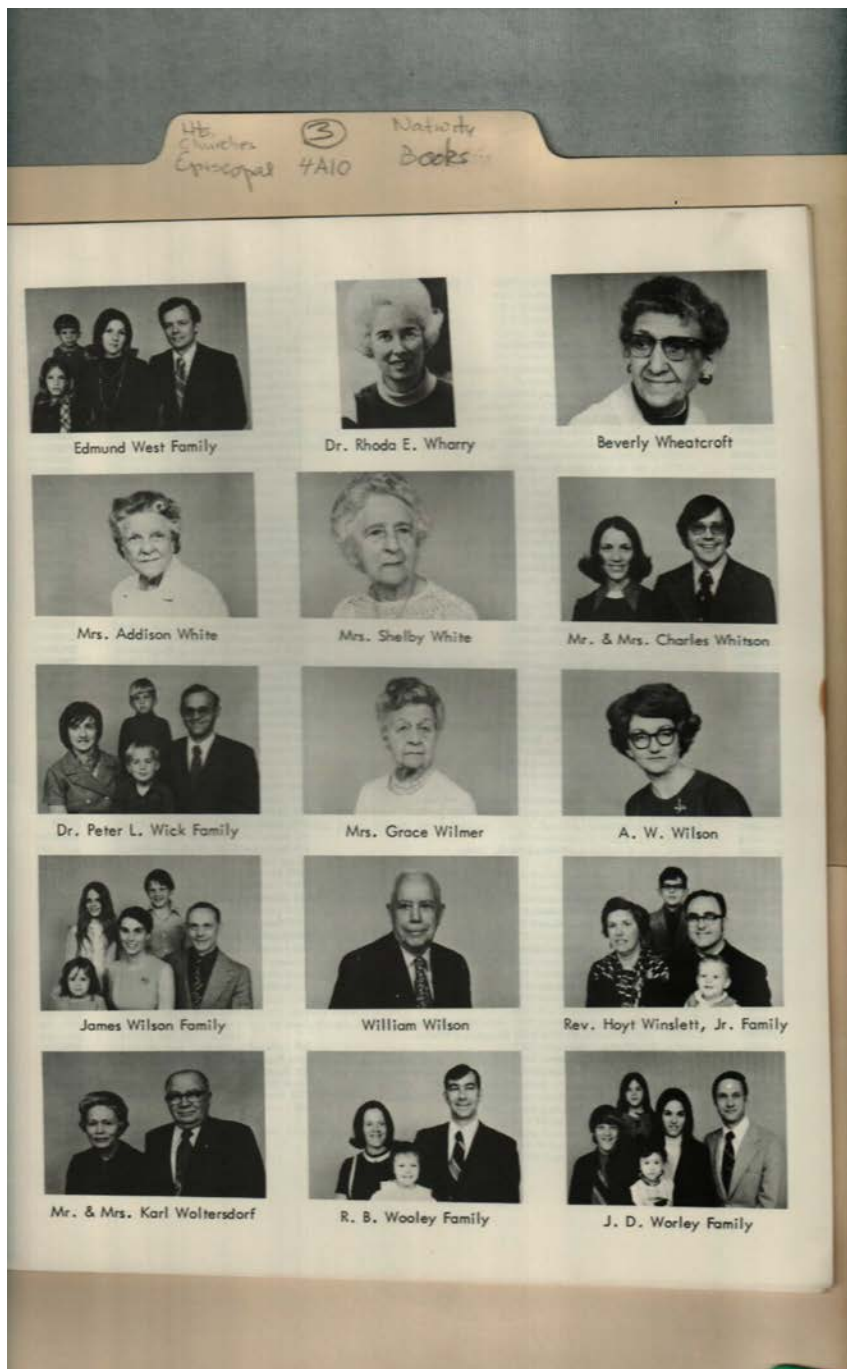

Names:

West, Edmund family
Wharry, Rhonda E.,
Dr.
Wheatcroft, Beverly
White, Addison, Mrs.
White, Shelby, Mrs.

Whitson, Charles, Mr.
& Mrs.
Wick, Peter L., Dr.
family
Wilmer, Grace, Mrs.
Wilson, A. W.

Wilson, James family
Wilson, William
Winslett, Hoyt, Jr.,
Rev. family
Waltersdorf, Karl,
Mr. & Mrs.

Wooley, R. B. family
Worley, J. D. family

Places:

Huntsville, AL

Types:

photograph

Dates:

Frances Cabaniss Roberts Collection: Series 4, Subseries A, Box 10, Folder 3

Church of Nativity (Episcopal) Books

Image 109 r04a10-03-000-0130 [Contents](#) [Index](#) [About](#)

Access to this image is restricted. The original of this material is available in the Special Collections Reading Room located on the Ground Floor of the Salmon Library at the University of Alabama in Huntsville. Contact the archives staff via email at archives@uah.edu or by phone at 256-824-6523 for further information.

Names:

Church of the membership A-C
Nativity, Episcopal

Places:

Huntsville, AL

Types:

list

Dates:

1973

Frances Cabaniss Roberts Collection: Series 4, Subseries A, Box 10, Folder 3

Church of Nativity (Episcopal) Books

Image 110 r04a10-03-000-0131 [Contents](#) [Index](#) [About](#)

Access to this image is restricted. The original of this material is available in the Special Collections Reading Room located on the Ground Floor of the Salmon Library at the University of Alabama in Huntsville. Contact the archives staff via email at archives@uah.edu or by phone at 256-824-6523 for further information.

Names:

Church of the membership C-F
Nativity, Episcopal

Places:

Huntsville, AL

Types:

list

Dates:

1973

Frances Cabaniss Roberts Collection: Series 4, Subseries A, Box 10, Folder 3

Church of Nativity (Episcopal) Books

Image 111 r04a10-03-000-0132 [Contents](#) [Index](#) [About](#)

Access to this image is restricted. The original of this material is available in the Special Collections Reading Room located on the Ground Floor of the Salmon Library at the University of Alabama in Huntsville. Contact the archives staff via email at archives@uah.edu or by phone at 256-824-6523 for further information.

Names:

Church of the membership F-H
Nativity, Episcopal

Places:

Huntsville, AL

Types:

list

Dates:

1973

Frances Cabaniss Roberts Collection: Series 4, Subseries A, Box 10, Folder 3

Church of Nativity (Episcopal) Books

Image 112 r04a10-03-000-0133 [Contents](#) [Index](#) [About](#)

Access to this image is restricted. The original of this material is available in the Special Collections Reading Room located on the Ground Floor of the Salmon Library at the University of Alabama in Huntsville. Contact the archives staff via email at archives@uah.edu or by phone at 256-824-6523 for further information.

Names:

Church of the membership H-L
Nativity, Episcopal

Places:

Huntsville, AL

Types:

list

Dates:

1973

Frances Cabaniss Roberts Collection: Series 4, Subseries A, Box 10, Folder 3

Church of Nativity (Episcopal) Books

Image 113 r04a10-03-000-0134 [Contents](#) [Index](#) [About](#)

Access to this image is restricted. The original of this material is available in the Special Collections Reading Room located on the Ground Floor of the Salmon Library at the University of Alabama in Huntsville. Contact the archives staff via email at archives@uah.edu or by phone at 256-824-6523 for further information.

Names:

Church of the membership L-P
Nativity, Episcopal

Places:

Huntsville, AL

Types:

list

Dates:

1973

Frances Cabaniss Roberts Collection: Series 4, Subseries A, Box 10, Folder 3

Church of Nativity (Episcopal) Books

Image 114 r04a10-03-000-0135 [Contents](#) [Index](#) [About](#)

Access to this image is restricted. The original of this material is available in the Special Collections Reading Room located on the Ground Floor of the Salmon Library at the University of Alabama in Huntsville. Contact the archives staff via email at archives@uah.edu or by phone at 256-824-6523 for further information.

Names:

Church of the membership P-S
Nativity, Episcopal

Places:

Huntsville, AL

Types:

list

Dates:

1973

Frances Cabaniss Roberts Collection: Series 4, Subseries A, Box 10, Folder 3

Church of Nativity (Episcopal) Books

Image 115 r04a10-03-000-0136 [Contents](#) [Index](#) [About](#)

Access to this image is restricted. The original of this material is available in the Special Collections Reading Room located on the Ground Floor of the Salmon Library at the University of Alabama in Huntsville. Contact the archives staff via email at archives@uah.edu or by phone at 256-824-6523 for further information.

Names:

Church of the membership S-W
Nativity, Episcopal

Places:

Huntsville, AL

Types:

list

Dates:

1973

Frances Cabaniss Roberts Collection: Series 4, Subseries A, Box 10, Folder 3

Church of Nativity (Episcopal) Books

Image 116 r04a10-03-000-0137 [Contents](#) [Index](#) [About](#)

Access to this image is restricted. The original of this material is available in the Special Collections Reading Room located on the Ground Floor of the Salmon Library at the University of Alabama in Huntsville. Contact the archives staff via email at archives@uah.edu or by phone at 256-824-6523 for further information.

Names:

Church of the membership W-Y
Nativity, Episcopal

Places:

Huntsville, AL

Types:

list

Dates:

1973

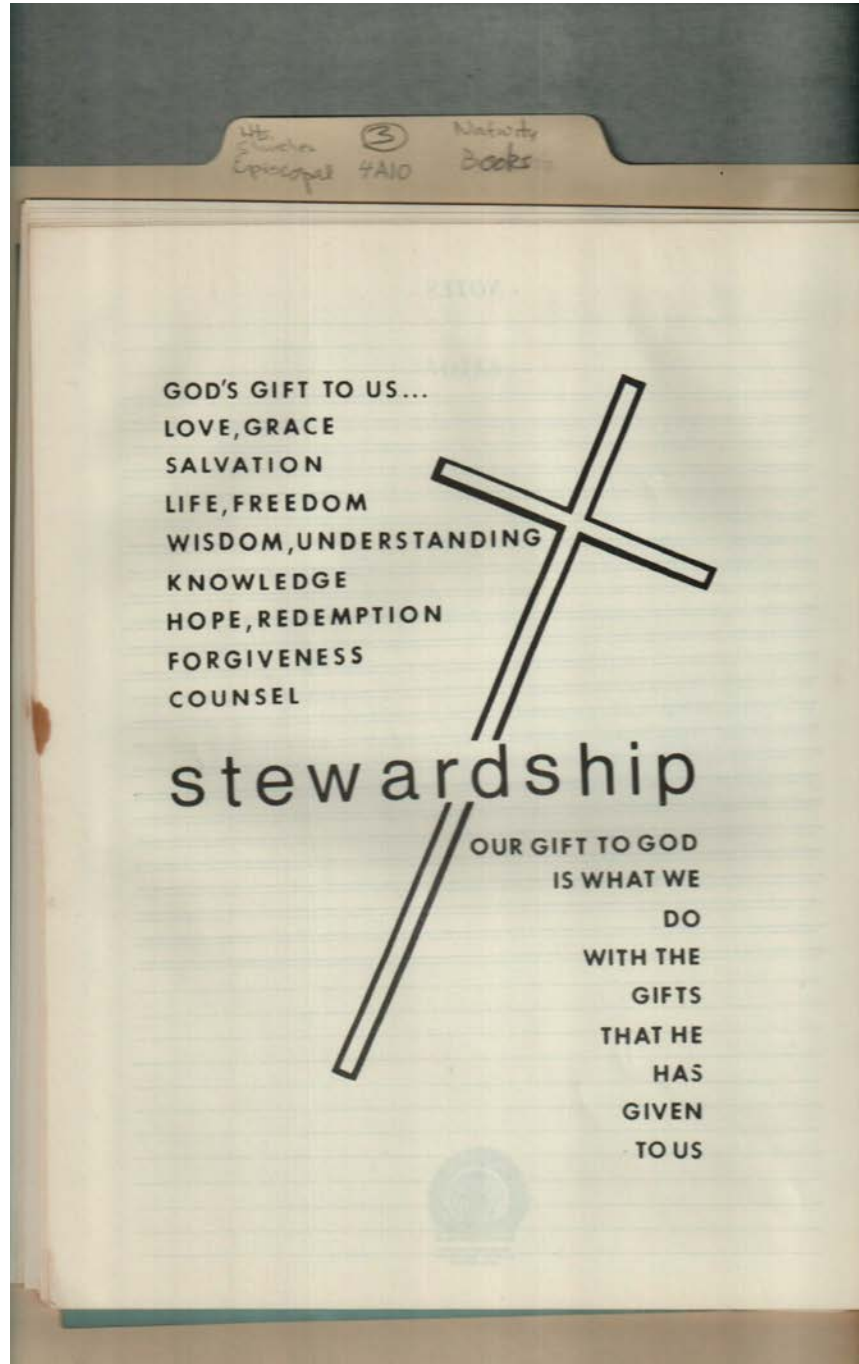

Names:

Stewardship message

Places:

Huntsville, AL

Types:

brochure

Dates:

1973

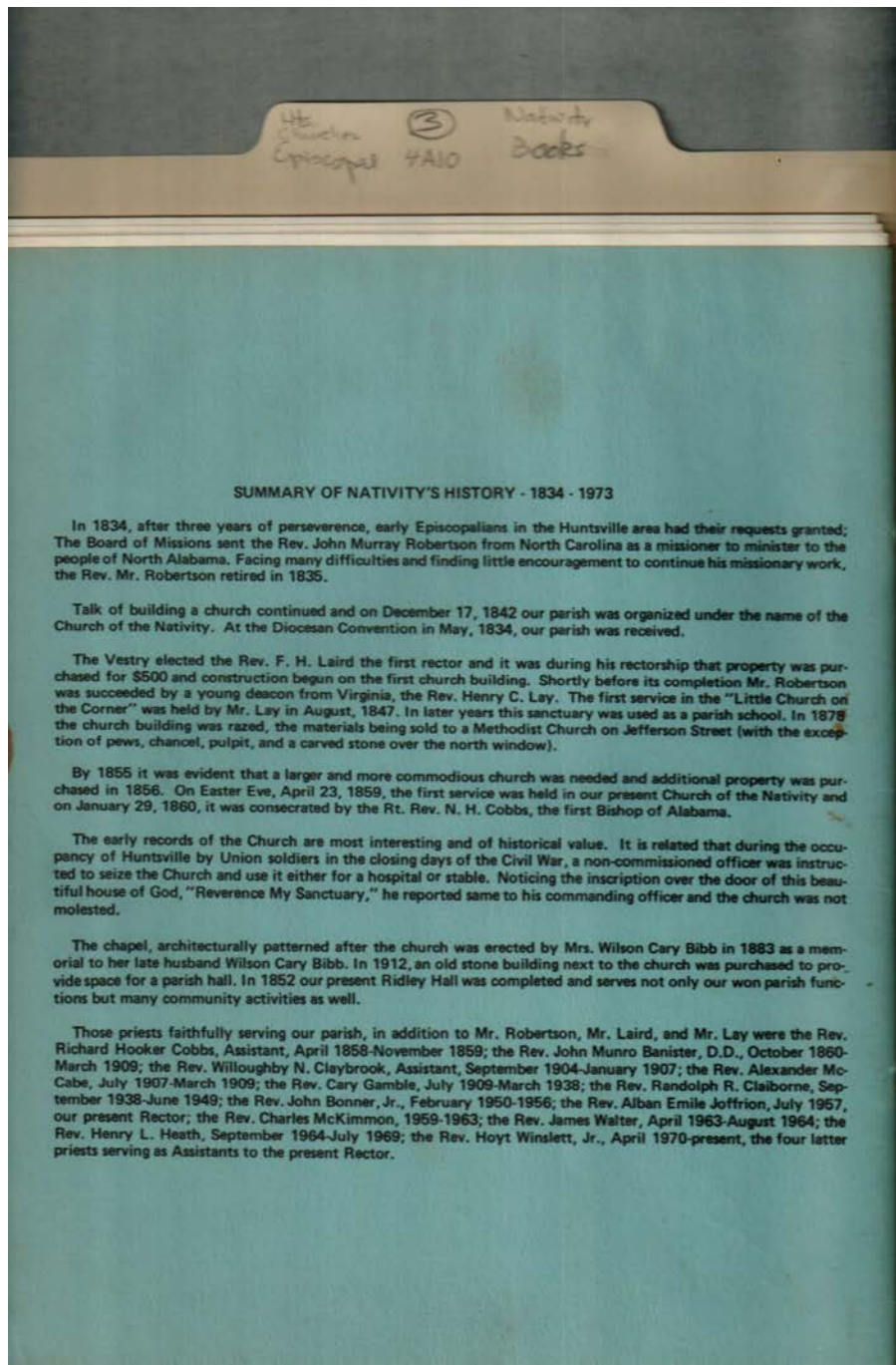

Names:

Banister, John Munro,
Rev.
Bibb, Wilson Cary,
Mr. & Mrs.
Bonner, John H., Jr.,
Rev.
Claiborne, Randolph
R., Rev.

Claybrook,
Willoughby N.,
Rev.
Cobbs, N. H., Rev.
Bishop
Cobbs, Richard
Hooker, Rev.
Gamble, Cary, Rev.
Heath, Henry L., Rev.

Joffrion, Alban
Emile, Rev.
Laird, F. H., Rev.
Lay, Henry C., Rev.
McCabe, Alexander,
Rev.
McKimmon, Charles,
Rev.

Robertson, John
Murray, Rev.
Summary of
Nativity's History
Walter, James, Rev.
Winslett, Hoyt, Jr.,
Rev.

Places:

Huntsville, AL

Types:
history

Dates:
1834-1973

Table of Contents

Image 1 (r04a10-03-000-0022)	Image 32 (r04a10-03-000-0053)	Image 63 (r04a10-03-000-0084)	Image 94 (r04a10-03-000-0115)
Image 2 (r04a10-03-000-0023)	Image 33 (r04a10-03-000-0054)	Image 64 (r04a10-03-000-0085)	Image 95 (r04a10-03-000-0116)
Image 3 (r04a10-03-000-0024)	Image 34 (r04a10-03-000-0055)	Image 65 (r04a10-03-000-0086)	Image 96 (r04a10-03-000-0117)
Image 4 (r04a10-03-000-0025)	Image 35 (r04a10-03-000-0056)	Image 66 (r04a10-03-000-0087)	Image 97 (r04a10-03-000-0118)
Image 5 (r04a10-03-000-0026)	Image 36 (r04a10-03-000-0057)	Image 67 (r04a10-03-000-0088)	Image 98 (r04a10-03-000-0119)
Image 6 (r04a10-03-000-0027)	Image 37 (r04a10-03-000-0058)	Image 68 (r04a10-03-000-0089)	Image 99 (r04a10-03-000-0120)
Image 7 (r04a10-03-000-0028)	Image 38 (r04a10-03-000-0059)	Image 69 (r04a10-03-000-0090)	Image 100 (r04a10-03-000-0121)
Image 8 (r04a10-03-000-0029)	Image 39 (r04a10-03-000-0060)	Image 70 (r04a10-03-000-0091)	Image 101 (r04a10-03-000-0122)
Image 9 (r04a10-03-000-0030)	Image 40 (r04a10-03-000-0061)	Image 71 (r04a10-03-000-0092)	Image 102 (r04a10-03-000-0123)
Image 10 (r04a10-03-000-0031)	Image 41 (r04a10-03-000-0062)	Image 72 (r04a10-03-000-0093)	Image 103 (r04a10-03-000-0124)
Image 11 (r04a10-03-000-0032)	Image 42 (r04a10-03-000-0063)	Image 73 (r04a10-03-000-0094)	Image 104 (r04a10-03-000-0125)
Image 12 (r04a10-03-000-0033)	Image 43 (r04a10-03-000-0064)	Image 74 (r04a10-03-000-0095)	Image 105 (r04a10-03-000-0126)
Image 13 (r04a10-03-000-0034)	Image 44 (r04a10-03-000-0065)	Image 75 (r04a10-03-000-0096)	Image 106 (r04a10-03-000-0127)
Image 14 (r04a10-03-000-0035)	Image 45 (r04a10-03-000-0066)	Image 76 (r04a10-03-000-0097)	Image 107 (r04a10-03-000-0128)
Image 15 (r04a10-03-000-0036)	Image 46 (r04a10-03-000-0067)	Image 77 (r04a10-03-000-0098)	Image 108 (r04a10-03-000-0129)
Image 16 (r04a10-03-000-0037)	Image 47 (r04a10-03-000-0068)	Image 78 (r04a10-03-000-0099)	Image 109 (r04a10-03-000-0130)
Image 17 (r04a10-03-000-0038)	Image 48 (r04a10-03-000-0069)	Image 79 (r04a10-03-000-0100)	Image 110 (r04a10-03-000-0131)
Image 18 (r04a10-03-000-0039)	Image 49 (r04a10-03-000-0070)	Image 80 (r04a10-03-000-0101)	Image 111 (r04a10-03-000-0132)
Image 19 (r04a10-03-000-0040)	Image 50 (r04a10-03-000-0071)	Image 81 (r04a10-03-000-0102)	Image 112 (r04a10-03-000-0133)
Image 20 (r04a10-03-000-0041)	Image 51 (r04a10-03-000-0072)	Image 82 (r04a10-03-000-0103)	Image 113 (r04a10-03-000-0134)
Image 21 (r04a10-03-000-0042)	Image 52 (r04a10-03-000-0073)	Image 83 (r04a10-03-000-0104)	Image 114 (r04a10-03-000-0135)
Image 22 (r04a10-03-000-0043)	Image 53 (r04a10-03-000-0074)	Image 84 (r04a10-03-000-0105)	Image 115 (r04a10-03-000-0136)
Image 23 (r04a10-03-000-0044)	Image 54 (r04a10-03-000-0075)	Image 85 (r04a10-03-000-0106)	Image 116 (r04a10-03-000-0137)
Image 24 (r04a10-03-000-0045)	Image 55 (r04a10-03-000-0076)	Image 86 (r04a10-03-000-0107)	Image 117 (r04a10-03-000-0138)
Image 25 (r04a10-03-000-0046)	Image 56 (r04a10-03-000-0077)	Image 87 (r04a10-03-000-0108)	Image 118 (r04a10-03-000-0139)
Image 26 (r04a10-03-000-0047)	Image 57 (r04a10-03-000-0078)	Image 88 (r04a10-03-000-0109)	Table of Contents
Image 27 (r04a10-03-000-0048)	Image 58 (r04a10-03-000-0079)	Image 89 (r04a10-03-000-0110)	Name & Place Index
Image 28 (r04a10-03-000-0049)	Image 59 (r04a10-03-000-0080)	Image 90 (r04a10-03-000-0111)	About the Collection
Image 29 (r04a10-03-000-0050)	Image 60 (r04a10-03-000-0081)	Image 91 (r04a10-03-000-0112)	
Image 30 (r04a10-03-000-0051)	Image 61 (r04a10-03-000-0082)	Image 92 (r04a10-03-000-0113)	
Image 31 (r04a10-03-000-0052)	Image 62 (r04a10-03-000-0083)	Image 93 (r04a10-03-000-0114)	

Name & Place Index

- A Message From the Rector [91](#)
A Prayer For Guidance [5](#)
A Privilege ?? A Responsibility [75](#)
A Tour of Historic Huntsville [58](#)
Aberg, John [3](#)
About Our Profile [6](#)
Adams, Robert E. family [93](#)
Aldenderfer, Frank, Mrs. & son [93](#)
Alison, Evans, Dr. family [93](#)
Amis, Louis family [93](#)
Apostolos, James family [93](#)
Armstrong, T. W., Mr. & Mrs. [93](#)
Austin, John family [93](#)
Averett, Fr. [41](#)
Averett, Ray H., Jr., Rev. [12](#)
Babes, Fred, Mr. & Mrs. [93](#)
Banister, John Munro, Rev. [12](#), [55](#), [64](#), [118](#)
Banister, Mary Loisa Brodnax [55](#)
Bassett, Laura, Miss [55](#)
Beasley, James family [93](#)
Beaton, Ralph family [93](#)
Bell, Martin [34](#)
Bermender, Alfred, Mrs & children [93](#)
Berry, Childs family [93](#)
Berryhill, James Mr. & Mrs. [93](#)
Bibb, Wilson Cary, Mr. & Mrs. [118](#)
Bibb, Wilson Cary, Mrs. [64](#)
Binger, Richard, Dr. family [93](#)
Blair, Roy family [93](#)
Blair, Roy, Jr. & Susan Blair [94](#)
Bobb, Fannie Marsh [64](#)
Bogel, A. Graves [94](#)
Bone, Charles [16](#)
Bonner, John H., Jr., Rev. [12](#), [54](#), [56](#), [57](#), [65](#), [76](#), [118](#)
Boyd, Michael, Mr. & Mrs. [94](#)
Boyer, D. Royce [15](#), [27](#)
Boyer, Royce, Dr. & Mrs. [94](#)
Bozich, Daniel family [94](#)
Bracey, Earl family [94](#)
Braden, A. W., Dr. & Mrs. [94](#)
Bradley, Bess, Mrs. [76](#)
Brattin, Harry [94](#)
Bratton, Harry family [94](#)
Brewer, C. G., Mrs. [94](#)
Brockman, Leonard, Mr. & Mrs. [94](#)
Broen, J. H. family [94](#)
Brooks, Kakki [3](#), [31](#)
Brooks, Nina [30](#)
Brooks, Rick [30](#)
Bruner, Harold, Mr. & Mrs. [94](#)
Bryan, Paul family [94](#)
Burdette, C. W. [57](#)
Burdette, Charles, Mrs. [94](#)
Burgess, Jessie B., Mrs. [95](#)
Burnette, Jack & Jill [95](#)
Burnette, William, Mr. & Mrs. [95](#)
Byrd, James A. family [95](#)
Caffey, Lochlin, Col. family [95](#)
Campbell, R. A., Dr. family [95](#)
Capital Funds Campaign History [20](#)
Carlin, Robert family [95](#)
Carpenter, Charles C. J., Rev. Bishop [47](#), [56](#)
Centennial of Consecration of the Church of the Nativity [58](#)
Certain, William, Mrs. [95](#)
Chambers, William [57](#)
Chapman, Reuben [76](#)
Chase, Henry H., Mr. & Mrs. [95](#)
Chase, Henry H. [76](#)
Chase, Henry Homer [57](#)
Chase, William J. J. [54](#)
Choir and Organ Concert [56](#)
Christian Education [23](#)
Church of the Nativity Parish House [62](#)
Church of the Nativity, Episcopal brochure [78](#), [79](#), [80](#), [81](#), [82](#), [83](#), [84](#), [85](#), [86](#), [87](#), [88](#), [89](#), [90](#)
Church of the Nativity, Episcopal membership A-C [109](#)
Church of the Nativity, Episcopal membership C-F [110](#)
Church of the Nativity, Episcopal membership F-H [111](#)
Church of the Nativity, Episcopal membership H-L [112](#)
Church of the Nativity, Episcopal membership L-P [113](#)
Church of the Nativity, Episcopal membership P-S [114](#)
Church of the Nativity, Episcopal membership S-W [115](#)
Church of the Nativity, Episcopal membership W-Y [116](#)
Church of the Nativity, Episcopal [2](#), [7](#), [24](#)
church school classes [66](#)
Claiborne, Randolph R., Rev. [54](#), [55](#), [56](#), [65](#), [118](#)
Claiborne, Randolph, Rev. [12](#)
Clark, Karen [30](#)
Clark, Raoul [30](#)
Clarke, Charles, Mrs. [95](#)
Clarke, William family [95](#)
Claybrook, Willoughby N., Rev. [118](#)
Cobbs, N. H., Rev. Bishop [118](#)
Cobbs, Richard Hooker, Rev. [118](#)
Cochran, Ann [15](#)
Compton, Mary [29](#)
Cooper, Basil, Mr. & Mrs. [95](#)
Cooper, George [57](#)
Cotten, John family [95](#)
Cotten, John [27](#)
Courtenay, St. John family [95](#)
Criner, Isaac [35](#)
Criner, Joseph [35](#)

Crossman, Robert, Col. & Mrs. [95](#)
 Crow, David family [96](#)
 Cruse, Mary Ann [64](#)
 Culver, David family [96](#)
 Curtis, Imogene [96](#)
 Dabbs, Charlotte, Mrs. & daughters [96](#)
 Darwin, James, Mrs. [96](#)
 Darwin, Mary Beirne, Miss [76](#)
 Davis, Helen [16](#)
 Davis, Jack family [96](#)
 De Saussure, Gertrude, Mrs. [96](#)
 Dean, Homer, Mrs. [96](#)
 Dickinson, Vere Coleman [55](#)
 Diehl, John family [96](#)
 Dilworth, W. P., III family [96](#)
 Dilworth, W. P., Sr. [57](#), [76](#)
 Dobbins, Harriett [32](#)
 Dobbins, John [32](#)
 Dobbs, Linda [96](#)
 Duncan, M. M., Mrs. [96](#)
 Ealy, William family [96](#)
 Ealy, William H., Rev. [14](#), [29](#)
 Elliott, Alton, Jr. family [96](#)
 Elliott, Paul family [96](#)
 Elliott, William P. [3](#)
 Ellis, Clarence, Mr. & Mrs. [97](#)
 Ellis, Jerry family [97](#)
 Estes, R. L., Mrs. & daughter [97](#)
 Evans, Jere, Mrs. [97](#)
 Evans, Jere [57](#)
 Exby, Clinton family [97](#)
 Faber, Gilly Ficklin [55](#)
 Facts About Nativity - History [12](#)
 Facts About Where We Live [35](#), [38](#)
 Fague, Pat [32](#)
 Farrington, Jack, Lt. Col. [97](#)
 Fearn, Winston [55](#)
 Ferguson, Ann, Mrs. [97](#)
 Ferguson, John E., Mr. & Mrs. [97](#)
 Fickling, Jeff Dement [55](#)
 Finance [18](#)
 Ford, Eunice [15](#)
 Foreward [49](#)
 Forrester, Patricia [13](#)
 Fowler, E. K., Mrs. [97](#)
 Fowler, James family [97](#)
 Fowler, Major, Mr. & Mrs. [97](#)
 Fries, Stuart, Col. [97](#)
 Fries, Stuart, Mrs. [97](#)
 Fritz, Carl, Mr. & Mrs. [97](#)
 Future [51](#)
 Gamble, Cary, Rev. [12](#), [56](#), [64](#), [118](#)
 Gamble, Elizabeth Peterkin [55](#)
 Garth, Horace Everett, II [55](#)
 Garth, Horace family [97](#)
 Garth, Lena [55](#)
 Garth, Maria Fearn [55](#)
 George, Dawson, Mr. & Mrs. [98](#)
 Gesman, George [76](#)
 Giardini, Betty [3](#)
 Gill, Jimmy, Mrs. [57](#)
 Gillmore, William. Mr. & Mrs. [98](#)
 Goodrum, John, Mr. & Mrs. [98](#)
 Goodson, Elise [3](#)
 Greene, James [76](#)
 Griffin, Jarrett L. [55](#)
 Grilliot, Hubert, Mr. & Mrs. [98](#)
 Gurley, E. L., Mr. & Mrs. [98](#)
 Guthrie, William family [98](#)
 Hagerdon, Sally [15](#)
 Hale, Robert, Dr. family [98](#)
 Hall, N. Lawton, Mr. & Mrs. [98](#)
 Hall, William [98](#)
 Hamilton, Taylor, Dr. & Mrs. [98](#)
 Harberger, Norman [56](#), [57](#)
 Harris, Herbert Carlisle [55](#)
 Harris, Minnie Lile [55](#)
 Harrison, J. T., Mr. & Mrs. [98](#)
 Hay, Adalene [14](#)
 Hay, Annie Struve [55](#)
 Hay, Carroll [76](#)
 Hay, Cathy [98](#)
 Hay, J. C., Jr. family [98](#)
 Hay, Jack [14](#)
 Hay, John Lewis [55](#)
 Hay, Lynn [98](#)
 Hay, W. R., Mr. & Mrs. [98](#)
 Haymes, Ruth Ann & children [99](#)
 Heath, Henry L., Rev. [118](#)
 Heflin, Walter family [99](#)
 Heintschel, Jimmy Lou [30](#)
 Heintschel, Wayne family [99](#)
 Henry, George family [99](#)
 Henson, Willard H. [99](#)
 Henson, William G., Mrs. [99](#)
 Herreshoff, Irina Grey Ridley [54](#)
 Hilchey, John, Dr. family [99](#)
 Hockenberger, Robert family [99](#)
 Hooper, John [57](#)
 Horn, Joseph R., Jr., Dr. [13](#)
 Horn, Peter M., Rev. [13](#)
 Horner, Patrick, Mrs. & sons [99](#)
 Horton, James H., Mr. & Mrs. [99](#)
 Howard, Donald, Mrs. [99](#)
 Huckaby, Gary family [99](#)
 Hudson, Gerald family [99](#)
 Hudson, Ralph, Dr. & Mrs. [99](#)
 Hunt, John [35](#)
 Huntsville, AL [1](#), [2](#), [3](#), [4](#), [5](#), [6](#), [7](#), [8](#), [9](#), [10](#), [11](#), [12](#), [13](#), [14](#),
[15](#), [16](#), [17](#), [18](#), [19](#), [20](#), [21](#), [23](#), [24](#), [25](#), [26](#), [27](#), [28](#), [29](#),
[30](#), [31](#), [32](#), [33](#), [34](#), [35](#), [36](#), [37](#), [38](#), [39](#), [41](#), [42](#), [43](#), [44](#),
[45](#), [46](#), [47](#), [48](#), [49](#), [50](#), [51](#), [52](#), [53](#), [54](#), [55](#), [56](#), [57](#), [58](#),
[59](#), [60](#), [61](#), [62](#), [63](#), [64](#), [65](#), [66](#), [67](#), [68](#), [69](#), [70](#), [71](#), [72](#),
[73](#), [74](#), [75](#), [76](#), [77](#), [78](#), [79](#), [80](#), [81](#), [82](#), [83](#), [84](#), [85](#), [86](#),
[87](#), [88](#), [89](#), [90](#), [91](#), [92](#), [93](#), [94](#), [95](#), [96](#), [97](#), [98](#), [99](#), [100](#),
[101](#), [102](#), [103](#), [104](#), [105](#), [106](#), [107](#), [108](#), [109](#), [110](#), [111](#),
[112](#), [113](#), [114](#), [115](#), [116](#), [117](#), [118](#)
 Hutchens, Vernon, Jr. family [99](#)

Hutchens, Willard [76](#)
Huth, Chauncey, Mr. & Mrs. [100](#)
Joffrion, A. E., Rev. family [100](#)
Joffrion, Alban Emile, Rev. [12](#), [118](#)
Joffrion, Peter [3](#)
Johnson, Dale family [100](#)
Johnson, Herbert family [100](#)
Johnston, William H. [57](#)
Johnston, James [76](#)
Johnston, W. G., Sr., Mr. & Mrs. [100](#)
Johnston, W. H., Jr., Mr. & Mrs. [100](#)
Johnston, William, Sr., Mr. & Mrs. [100](#)
Jones, Edwin, Mrs. [100](#)
Jones, Frances T., Miss [55](#), [57](#)
Jones, Frances [100](#)
Jones, Stuart H. [57](#)
Jones, Stuart, Mr. & Mrs. [100](#)
Jordan, James, Mrs. [100](#)
Jung, C. G. [33](#)
Kerl, Russel family [100](#)
Keyser, F. G. family [100](#)
King, James L., Mr. & Mrs. [100](#)
Kirkendall, Sanford, Mr. & Mrs. [100](#)
Klecka, Robert family [101](#)
Kruse, Robert, Dr. & Mrs. [101](#)
Kyser, James Allen, Dr. [55](#)
Lacy, Lawrence family [101](#)
Lacy, Nancy [14](#)
Laird, F. H., Rev. [118](#)
Laird, J. H., Rev. [12](#)
Langhorne, Jack [76](#)
Lanier, M. H. [76](#)
Laxson, Valerie, Mrs. [101](#)
Lay, Henry C., Bishop [49](#), [52](#)
Lay, Henry C., Rev. [12](#), [63](#), [118](#)
Laycock, Joe, Mr. & Mrs. [101](#)
Lee, John family [101](#)
Lee, Louis family [101](#)
Lee, Rosemary L. [101](#)
Leslie, Robert [57](#)
Lewallen, Jerrilee [32](#)
Lewis, John, Jr. family [101](#)
Lewis, John [29](#)
Likos, Jimmy family [101](#)
Likos, Stephen C. family [101](#)
Likos, Steven [3](#), [28](#)
Little, Benny family [101](#)
Little, John, Jr. [101](#)
Loughead, George, Mr. & Mrs. [101](#)
Lowe, Robert Joseph [55](#)
Lowry, Katherine M., Mrs. [55](#)
Lowry, Robert [57](#), [76](#)
Luther, Max, Jr. family [101](#)
Lyle, Charles family [102](#)
Mabie, Elizabeth [30](#)
MacCrone, Dee Dee [102](#)
MacCrone, Georgianne [102](#)
Maddox, E. J., Mr. & Mrs. [102](#)
Madison, Coy family [102](#)
Madison, James, President [35](#)
Mahoney, George, Jr. family [102](#)
Mahoney, George [16](#)
Mahoney, Kathryn [16](#)
Map guide gor tour [59](#)
Marshall, Richard family [102](#)
Mason, Phillip, Mr. & Mrs. [102](#)
Matthews, Ben [55](#), [57](#), [76](#)
Matthews, Olive Van Valkenburg [55](#)
May, Ellery B. [3](#)
May, Ellery, Mr. & Mrs. [102](#)
May, Ellery [32](#)
McCabe, Alexander, Rev. [118](#)
McCord, W. S. family [102](#)
McCown, Anna [30](#)
McCown, James family [102](#)
McCown, Rusty [30](#)
McKimmon, Charles, Rev. [118](#)
Membership & Staff [13](#)
Mendel, David family [102](#)
Menotti, Robert family [102](#)
Milirons, Paul family [102](#)
Miller, Nell, Mrs. [102](#)
Millirons, Dot [3](#)
Mitchell, W. E., Mr. & Mrs. [102](#)
Mize, Seth, Col. & Mrs. [103](#)
Mollett, Hazel, Mrs. [103](#)
Montgomery, Betsy [30](#)
Montgomery, Bob [30](#)
Moore, Beth [30](#)
Moore, Dale [30](#)
Moore, James [16](#)
Moorman, Robert, Jr., Dr. family [103](#)
Morring, Frank [3](#), [28](#)
Mosling, Ray family [103](#)
Murphree, James family [103](#)
Murphree, Mary Coral [3](#), [23](#), [27](#), [29](#)
Murphy, J. T., Mrs. & daughter [103](#)
Music [25](#), [26](#)
Nativity's 1973 Family Directory [92](#)
Naumann, Robert, Dr. family [103](#)
Naumann, Sally W. [3](#)
Neeley, W. Loch [3](#), [27](#)
Neely, Loch family [103](#)
Neely, Loch [30](#)
Nerren, Lou [3](#), [31](#)
Nicely, John, Mr. & Mrs. [103](#)
Nicholas, W. A. family [103](#)
O'Klatner, Charles family [103](#)
O'Neal, Reavis, Jr. [103](#)
Officers of the Church of the Nativity [57](#)
Oldham, John, Mr. & Mrs. [103](#)
Opportunities for Spiritual Growth [33](#)
Opportunities to Serve [27](#)
Our Goal and ? Its Attainment [74](#)
Our Search Process [41](#)
Palmerlee, Florence, Mrs. [103](#)
Parish House [67](#), [68](#)
Parish Profile For The Church of the Nativity [1](#)

Parish Profile [8, 9](#)
Parker, George, Mr. & Mrs. [103](#)
Parker, George [27](#)
Parker, John, Mr. & Mrs. [104](#)
Penot, Varbara Hale, Mrs. [104](#)
Penton, Hewitt, Mr. & Mrs. [104](#)
Phillips, Robert family [104](#)
Physical Data About Huntsville [39](#)
Pitts, Jane [32](#)
Pitts, O. G., Jr. family [104](#)
Pitts, O. G., Jr. [30](#)
Poindexter, Gary family [104](#)
Pollard, W. H., Jr. family [104](#)
Porter, Nathan family [104](#)
Porter, Walter family [104](#)
Potter, Ernest, Jr. family [104](#)
Powell, J. T. family [104](#)
Powell, Robert, Mrs. [104](#)
Pratt, Bess [57](#)
Pratt, Neida H., Mrs. [57](#)
Pratt, Neida, Mrs. [76](#)
Pratt, Tracy W. [55](#)
Prayer [77](#)
Present [50](#)
Pride, James Harvey [55](#)
Pride, Sallie LeRoy Betts [55](#)
Processional [44, 45, 46](#)
Psalm [61](#)
Ragland, Edward family [104](#)
Ragland, Ed [3, 28](#)
Rawson, W. E., Mrs. & daughter [104](#)
Ray, H. C., Dr. family [104](#)
Rector Profile [10, 11](#)
Reynolds, K. W., Jr. family [105](#)
Reynolds, Leon W. [57](#)
Reynolds, Wally [27](#)
Rhett, Harry M., Jr. [57](#)
Rhett, Harry Moore [55](#)
Rhett, Harry, Jr. family [105](#)
Rhett, Harry, Jr. [76](#)
Riddle, J. R. [76](#)
Ridley Hall [54, 70, 71, 72, 73, 74](#)
Rivers, Ann [105](#)
Roberts, Frances, Dr. [105](#)
Robertson, John Murray, Rev. [12, 118](#)
Robinson, John Lee [55](#)
Rowan, B. J., Mr. & Mrs. [105](#)
Sandlin, J. E., Mr. & Mrs. [105](#)
Sanford, John [34](#)
Schmucker, Mary, Mrs. & son [105](#)
Schuppener, Paul, Col. & Mrs. [105](#)
Scott, Ramsey, Mrs. & children [105](#)
Semmes, Raphael, Mrs. [76](#)
Semmes, Raphael [76](#)
Shook, Burton, Dr. & Mrs. [105](#)
Silivalja, Dorothy, Mrs. [105](#)
Sitarz, Hans family [105](#)
Skinner, R. C., Jr., Mr. & Mrs. [105](#)
Skinner, R. C., Sr., Mr. & Mrs. [105](#)
Smith, Charles family [105](#)
Smith, Robert family [106](#)
Smith, W. C. family [106](#)
Southworth, Marie [28](#)
Southworth, Roy, Mr. & Mrs. [106](#)
Sparks, Ronald family [106](#)
Spragins, Beirne, Mr. & Mrs. [107](#)
Spragins, M. B. [57, 76](#)
Spragins, Marguerite, Mrs. [106](#)
Spragins, R. L., Gen. [76](#)
Stephenson, Connie [14, 23, 27](#)
Stephenson, E. W., Jr. [3](#)
Sterling, Debbie [106](#)
Sterling, Jack [106](#)
Sterling, John, Brig. Gen. family [106](#)
Sterrett, Dot, Mrs. [106](#)
Stewardship message [117](#)
Stokes, D. T. family [106](#)
Stokes, Merle, Mrs. [106](#)
Strough, Bishop [41, 42](#)
Sullivan, W. E., Dr. family [106](#)
Summary of Nativity's History [118](#)
Surrency, H. T., Mr. & Mrs. [106](#)
Swanson, Lynn [28](#)
Table of Contents [4](#)
Tack, Melvin family [106](#)
Tatum, Fred [16](#)
Tench, James family [106](#)
Thames, Howard, Mr. & Mrs. [107](#)
The Church of the Nativity [60](#)
The Dedication of Ridley Hall [43, 48, 53](#)
The New Parish House Plant [69](#)
The Year of Challenge 1950 [65](#)
The Years of Achievement [63](#)
Thomas, James W., Jr., Mr. & Mrs. [107](#)
Thomas, R. B., Mr. & Mrs. [107](#)
Tidwell, Byron [30](#)
Trefthen, Cecil, Mr. & Mrs. [107](#)
Trusts and Endowments [19](#)
Tucker, N. W., Mr. & Mrs. [107](#)
Turner, David family [107](#)
Tutt, Andrew J. [3](#)
Tygett, Loyd [37](#)
Vann, Frank family [107](#)
von Braun, Werner, Dr. [36](#)
Vought, Carl family [107](#)
Walker, Carey family [107](#)
Walker, James H., Mr. & Mrs. [107](#)
Walker, Mauveleen Ridley [54](#)
Walker, Shelby, Mrs. [55](#)
Wallace, Bess [27](#)
Wallace, John W., III [76](#)
Wallace, John, III family [107](#)
Walter, Hans, Dr. [56, 57](#)
Walter, James, Rev. [118](#)
Warden, Gordon [76](#)
Watts, Gaines family [107](#)
Watts, James F., Mr. & Mrs. [107](#)
Watts, James F. [57](#)

Watts, James [76](#)
Watts, William P. family [107](#)
Welch, Charles family [107](#)
West, Edmund family [108](#)
Wharry, Rhonda E., Dr. [108](#)
Wheatcroft, Beverly [108](#)
White, A. W., Sr. [76](#)
White, Addison, Mrs. [57](#), [108](#)
White, Addison [76](#)
White, Augustine Withers [55](#)
White, George Omer, Capt. [55](#)
White, James M., Mrs. [57](#)
White, James M. [57](#)
White, Lawson W. L. [76](#)
White, Shelby Irvine [55](#)
White, Shelby, Mrs. [108](#)
Whitson, Charles, Mr. & Mrs. [108](#)
Wick, Peter L., Dr. family [108](#)
Wilde, H. B. [76](#)
Wilde, Harold [57](#)

Willis, William [55](#)
Wilmer, Grace, Mrs. [108](#)
Wilmer, Harry A. [57](#)
Wilson, A. W. [108](#)
Wilson, James family [108](#)
Wilson, William [108](#)
Winslett, Hoyt, Jr., Rev. family [108](#)
Winslett, Hoyt, Jr., Rev. [118](#)
Woltersdorf, Karl, Mr. & Mrs. [108](#)
Woltersdorf, Karl [57](#), [76](#)
Wood, George B., Rev. [13](#)
Wooley, R. B. family [108](#)
Worley, Dorcas [15](#), [31](#)
Worley, J. D. family [108](#)
Worley, Joe D., Jr. [28](#), [30](#)
Worley, Joe D. [3](#)
Worship Schedule [17](#)
Worship [21](#)
Young, Sophye Davis [55](#)

Frances Cabaniss Roberts Collection

Preferred Citation: Frances Cabaniss Roberts Collection, Archives and Special Collections, M. Louis Salmon Library, University of Alabama in Huntsville, Huntsville, AL.

Collection Scope and Content: The Collection of 114 Linear ft. includes a total of 156 Archival Boxes. The Frances Cabaniss Roberts collection covers the historical records of the Cabaniss Roberts family. This collection contains extensive correspondence records of the Cabaniss Roberts family circa 1830 to 1930.

Archives/Special Collections Access Restrictions: None

Conditions Governing Use: This material may be protected under U. S. Copyright Law (Title 17, U.S. Code) which governs the making of photocopies or reproductions of copyrighted materials. You may use the digitized material for private study, scholarship, or research. Though the University of Alabama in Huntsville Archives and Special Collections has physical ownership of the material in its collections, in some cases we may not own the copyright to the material. It is the patron's obligation to determine and satisfy copyright restrictions when publishing or otherwise distributing materials found in our collections.

Provenance: Gift of Johanna Shields on October 28, 2006.



THE UNIVERSITY OF
ALABAMA IN HUNTSVILLE

**The UAH Archives and Special Collections
M. Louis Salmon Library**