

**Frances Cabaniss Roberts Collection: Series 4, Subseries A, Box 10, Folder 4  
Church of Nativity (Episcopal) Church Bulletins (weekly), Orders of Service, etc.**

Image 1 r04a10-04-000-0140 [Contents](#) [Index](#) [About](#)

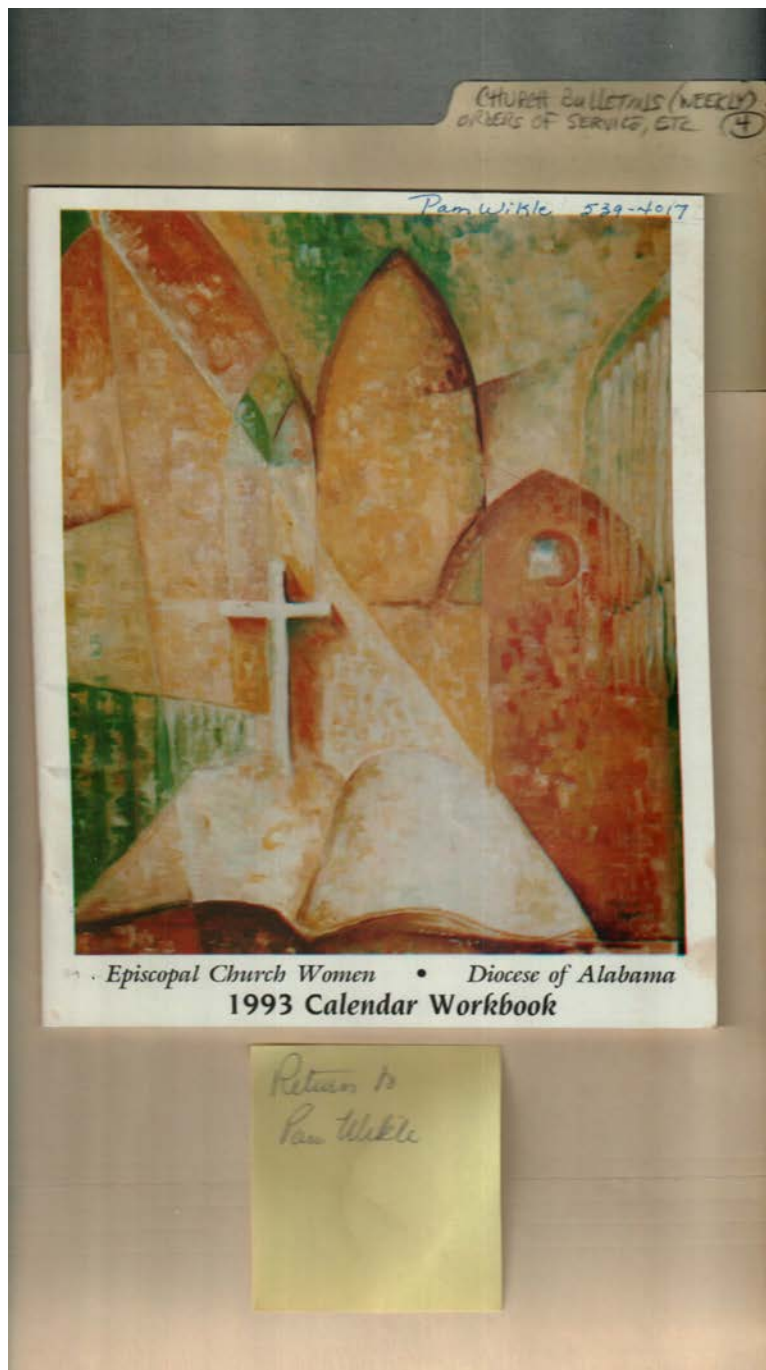

**Names:**

Episcopal Church  
Women - 1993

Calendar  
Workbook

**Types:**

workbook

**Dates:**

1993

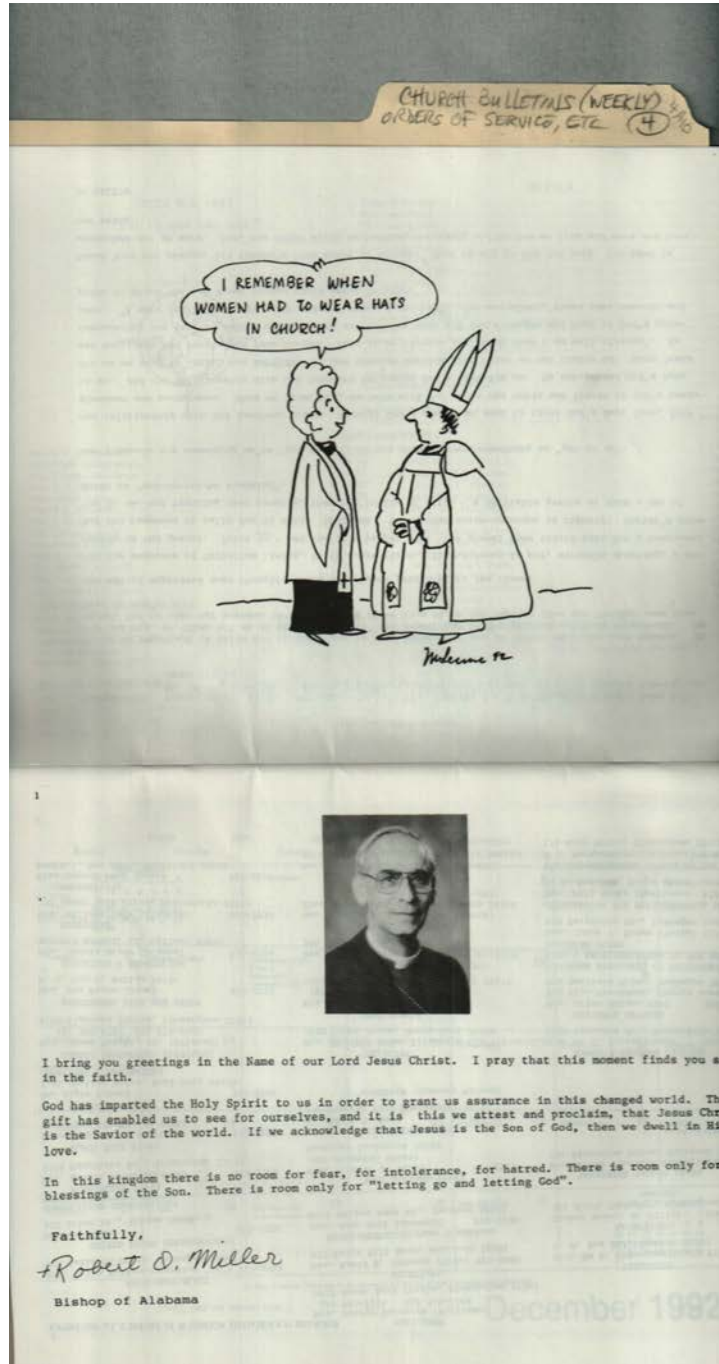

**Names:**

Miller, Robert O.,  
Bishop of Alabama

**Types:**

workbook

**Dates:**

1993

**Frances Cabaniss Roberts Collection: Series 4, Subseries A, Box 10, Folder 4**  
**Church of Nativity (Episcopal) Church Bulletins (weekly), Orders of Service, etc.**  
 Image 3 r04a10-04-000-0142 [Contents](#) [Index](#) [About](#)

*CHURCH BULLETINS (WEEKLY)*  
*ORDERS OF SERVICE, ETC.* 4/198

**2**

**EPISCOPAL CHURCH WOMEN DIOCESAN BOARD**

**PRESIDENT**  
 Mrs. George Petznick (Kathleen)  
 (B) 967-7114 (L) 338-2384  
 3923 Seven Bark Circle, Birmingham 35243

**PRESIDENT-ELECT**  
 Mrs. Allen Walton (Josephine "Jo") 727-2083  
 804 Galliard Drive, Tuskegee 36083

**SECRETARY**  
 Mrs. David E. Johnson (Tara) 237-9900  
 525 Faige Hill Road, Anniston 36201

**TREASURER**  
 Mrs. Wm C. Robertson (Toni) 932-5307  
 P. O. Box 333, Fayette 35555

**UNITED THANK OFFERING (UTO)**  
 Mr. Jay Day 233-6234

**PARLIAMENTARIAN-Past President**  
 Mrs. John Gelf (Jeanne) 250-2230  
 4418 Willow Bend Rd., Decatur 35603

**EX-OFFICIO**  
 Bishop Robert G. Miller 228-8374  
 521 North 20th St., Birmingham 35202

**CONVOCATION COORDINATORS**

**BIRMINGHAM 92-95**  
 Mrs. Robert Black (Martha) 969-3556  
 3576 Hampshire Dr., Birmingham 35223

**EAST ALABAMA 92-95**  
 Mrs. Winfred W. Davis 727-2247  
 1401 Franklin Street  
 Tuskegee Institute 36088

**TENNESSEE VALLEY 92-94**  
 Mrs. Frank Thornton (Walker) 764-8777  
 731 Riverview Drive, Florence 35630

**BLACK BELT 92-94**  
 Mrs. Cliff Logan (Martha) 372-4489  
 P. O. Box 529, Wetumpka 35482

**MONTGOMERY 92-94**  
 Ms. Alice H. Dent 284-3140  
 542 Winston Dr., Montgomery 36111

**MOUNTAIN (Contact Person)**

**CHEROKEE 92-95**  
 Mr. Algie Passey 338-3299  
 7141 Bayline Drive, Pell City 35125

**PUBLICITY**  
 Mrs. Phillip Brown (Elizabeth Via) 271-0606  
 1739 Crom Drive, Montgomery 36106

**WOMEN'S WEEKEND LIAISON**  
 Mrs. O. G. Potts (Jane) 881-8748  
 4000 Dunmore St., Huntsville 35892

**COMMITTEE COORDINATORS**

**SCHOLARSHIP**  
 Mrs. Thomas M. Tyson (Alice)  
 (H) 834-2604 (L) 329-9632  
 3325 Stratford Lane, Montgomery 36111

**NATIONAL OFFICER**  
 Mrs. Allen Walton (Jo) 727-2083  
 2nd Vice-President, Church Women Dept  
 804 Galliard Drive, Tuskegee 36083

**CHURCH PERIODICAL CLUB (CPC)**  
 Mrs. James Knight, Jr. (Mildred)  
 (B) 563-8787 (O) 879-2400  
 4109 Highland Circle, Birmingham 35213

**DEVOTIONAL LIFE AND STUDY**  
 Mrs. Max Payne (Jane) 463-2526  
 P. O. Box 8, Heflin 36264

**DIOCESAN PRESIDENT OF DAUGHTERS OF THE KING & REPRESENTATIVE TO THE ECW DIOCESAN BOARD**  
 Mrs. James T. Braye (Valma) 727-2234  
 108 Patterson St., Tuskegee Inst. 36083

**EDUCATION & EVANGELISM**  
 Mrs. Jennie Meyer (Dianne) 734-8304  
 101-4th Avenue, SE, Cullman 35055

**CLERGY FAMILIES LIAISON**  
 Mrs. Paul Roberts (Cathy) 384-3719  
 306 Engle Circle, Jasper 35501

**COORDINATOR FOR ENVIRONMENTAL CONCERN**  
 Mrs. Phil Banks (Kathleen) 372-3454  
 P. O. Box 308, Wetumpka 35482

**RESTORIAN**  
 Mrs. William Cobb (Loretta) 665-7959  
 200 Shady Hill Drive, Montevallo 35115

**COURTESY IN REACH**  
 Mrs. Hollie B. Boston, Jr. (Henry)  
 2341 Wentworth Drive, Montgomery 36106  
 277-1971

**NONPROFITING**  
 Mrs. Joseph Ware (Lucy) 383-6819  
 Route 1, Box 84-3, Sheffield 35460

**OUTREACH**  
 Mrs. Howard Vaughan (Betty) 263-6369  
 3315 Carter Hill Rd., Montgomery 36111

**LIAISON-CATHEDRAL CHURCH OF THE ADVE**  
 Mrs. Peyton Horvill (Grace) 871-5629  
 176 Ross Drive, Birmingham 35213

**3**

	Sunday	Monday	Tuesday	Wednesday	Thursday	Friday	Saturday
<b>PEACE</b>	1	2	3	4	5	6	7
<b>LOVE</b>	8	9	10	11	12	13	14
<b>HOPE</b>	15	16	17	18	19	20	21
<b>JOY</b>	22	23	24	25	26	27	28
<b>CHRISTMAS</b>	29	30	31				
<b>2 Advent</b>	6	7	8	9	10	11	12
<b>3 Advent</b>	13	14	15	16	17	18	19
<b>4 Advent</b>	20	21	22	23	24	25	26
<b>1 Christmas</b>	27	28	29	30	31		

\* Day of Special Devotion to be observed by special acts of abstinence and self-denial.

CORP. LET US ADORE HIM.

**December 1992**

**Names:**  
 Episcopal Church  
 Women Diocesan

Board

**Types:**  
 workbook

list

**Dates:**  
 1993



**Names:**  
 Episcopal Church  
 Women - 1993

Calendar - January

**Types:**  
 workbook

**Dates:**  
 1993

Frances Cabaniss Roberts Collection: Series 4, Subseries A, Box 10, Folder 4  
 Church of Nativity (Episcopal) Church Bulletins (weekly), Orders of Service, etc.  
 Image 5 r04a10-04-000-0144 [Contents](#) [Index](#) [About](#)

CHURCH BULLETINS (WEEKLY)  
ORDERS OF SERVICE, ETC. (4)

**PROPOSED EXPENDITURES 1993**

<b>ADMINISTRATION</b>		
Expenses of Diocesan Board: President .....	1800.00	
Other Board Members .....	1500.00	
Provincial Coordinator .....	30.00	
Triennial Meeting Support Fund .....	200.00	<b>\$2530.00</b>
<b>EDUCATION, INFORMATION, &amp; INSPIRATION</b>		
Calendar Workbooks .....	1800.00	
Conference For Continuing Education .....	600.00	
Annual Fall Conference .....	1200.00	
Triennial Fund for Delegates from Alabama .....	1500.00	<b>\$5100.00</b>
<b>GIFTS</b>		
Church Women United .....	100.00	
ECW Scholarship Fund .....	2000.00	
Corporate Gift .....	2000.00	
Church Periodical Club .....	300.00	<b>\$4400.00</b>
<b>CONTINGENCY FUND</b> .....	200.00	
<b>TOTAL PROPOSED EXPENDITURES</b> .....	<u>200.00</u>	<b>\$12230.00</b>

Checks for Mission Items should be mailed directly to the recipients, not to the diocesan treasurer. You will decide where your gifts will go. You will have opportunity to search out needs and respond to them from your budget. See page 26 for some ideas.

\*In order that together we might make one significant contribution to a need larger than most parishes can accomplish alone, the Corporate Gift is distributed by the Board after consultation with the Bishop.

Some of the past Corporate Gifts have been: St. John's for the Deaf, Family Violence Center, Birmingham; St. Dunstan's, Auburn; Karos Ministry; Julia Tarwell Bishop Sough Scholarship Fund for Camp McDowell and a gift of \$2,000 to Camp McDowell in memory of Glen DeLong.

Alms are given at the Annual Conference. Past alms: Sevanee Seminars from Kenyon, Canterbury and St. Dunstan's; Safeplace in Florence; ECW Scholarship Fund; Holy Innocents Ministry; Presiding Bishop's Fund for World Relief; South America Ministry Society.

Sunday	Monday	Tuesday	Wednesday	Thursday	Friday	Saturday
"Father, I Comend to your care all those I love, knowing that you are doing for them better things than I could desire or pray for."	1 Brid of Kithen	2 The Presentation of Our Lord Jesus Christ	3 Anskar of Scandinavia	4 Clement the Deacon	5 The Martyrs of Japan	
1 Epiphany	7	8 -Selected	9 PRE-LENTEN CLERGY - CAMP MCDOWELL	10	11 SECRETARIAT - CAMP MCDOWELL	12 Abraham Jones
4 Epiphany	14	15 Thomas Bay Washington's Birthday Obsecration	16	17	18	19 162ND DIOCESAN CONVENTION - HUNTERVILLE THE CHURCH OF THE NATIVITY
1st Epiphany The Transfiguration	21	22 Chair of St. Peter (BC)	23	24 Ash Wednesday	25 St. Matthew (Start February 24)	26 George Herbert
1 Lent	28					27 DAUGHTERS OF THE KING RETREAT GOLF SHORES THURSDAY MARCH 1

JANUARY							MARCH						
S	M	T	W	T	F	S	S	M	T	W	T	F	S
					1	2	1	2	3	4	5	6	
3	4	5	6	7	8	9	7	8	9	10	11	12	
10	11	12	13	14	15	16	14	15	16	17	18	19	
17	18	19	20	21	22	23	21	22	23	24	25	26	
24	25	26	27	28	29	30	28	29	30	31			

February 1993

**Names:**  
 Proposed  
 Expenditures - 1993

Calendar - February

**Types:**  
 workbook

**Dates:**  
 1993

**Frances Cabaniss Roberts Collection: Series 4, Subseries A, Box 10, Folder 4**  
**Church of Nativity (Episcopal) Church Bulletins (weekly), Orders of Service, etc.**  
 Image 6 r04a10-04-000-0145 [Contents](#) [Index](#) [About](#)

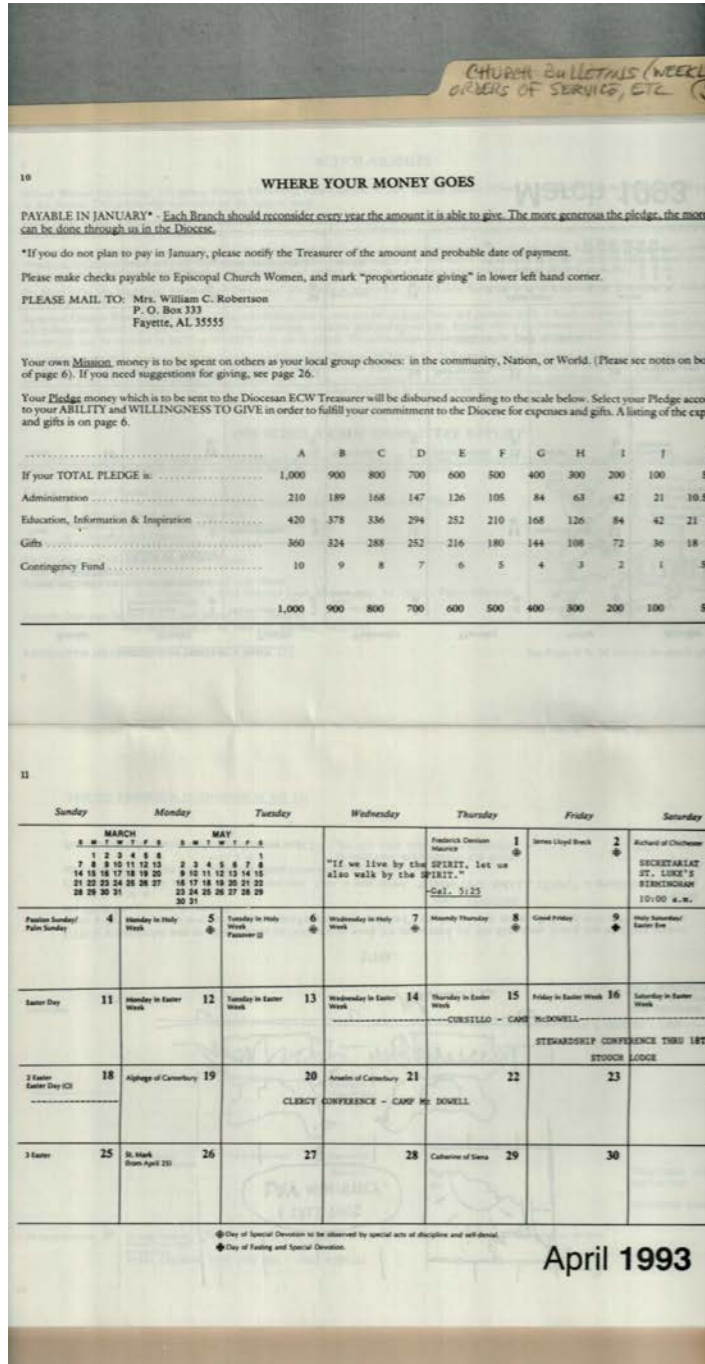

**Names:**

Robertson, William  
 C., Mrs.

Where Your Money  
 Goes - 1993

Calendar - April

**Places:**

Fayette, AL

**Types:**

workbook

**Dates:**

1993

CHURCH BULLETINS (WEEKLY)  
ORDERS OF SERVICE, ETC. (4)

14

**EPISCOPAL CHURCH WOMEN ACTIVITIES**  
 THE BISHOP'S GUILD was formed in 1982 by the Women of the Cathedral Church of the Advent. Its primary function is to coordinate receptions held in conjunction with the ordination of priests, area-wide confirmations and similar events held at the Cathedral. Funds are provided by the ECW of the Cathedral and donations from other parishes directly involved. Birmingham Convocation parishes prepare food and serve. If your parish is among those having a function at the Cathedral and you would like to participate, please contact the Birmingham Convocation Coordinator.

UTO GRANT - The Diocese of Alabama received two grants in 1987 and two in 1988. Grant Request Packets should be in Bishop Miller's office by the first week in October. The deadline for receipt of Grant Requests by the Diocesan UTO Coordinator is December 1. Grants will be done by the National UTO Committee in July. Requests & Application Forms must go to Bishop Miller's office.

CHURCH WOMEN UNITED is an organized, ecumenical movement of all Christian women who are dedicated to making peace and justice a reality for all people in the world. Episcopal Church Women are invited and encouraged to attend Celebratic Days - WORLD DAY OF PRAYER, MAY FELLOWSHIP DAY, and WORLD COMMUNITY DAY - and to participate in all local and statewide activities. For the next quadrennium II program focus will be on POVERTY OF WOMEN & CHILDREN and HEALTH CARE. The National Second Vice-President Jo Walton, 804 Gaillard Drive, Tuskegee, AL (727-2083).

THE DAUGHTERS OF THE KING is an Order for laywomen of the Episcopal Church. Every member pledges herself to a life-long rule of prayer, service and personal evangelism, dedicated to the extension of Christ's kingdom and to strengthening of spiritual life of her parish. Mrs. James Hart (Elizabeth), 24649 Calvert St., Woodland Hills, Ca. 91367 is the national president of Daughters. Contact her at 818-407-0291 for information.

WOMEN'S WEEKEND - CAMP McDOWELL - May 14, 15, 16, 1993. Please mail registrations to the Treasurer appointed by the host Convocation.

 **CHURCH PERIODICAL CLUB (CPC)** - An affiliated agency of the Episcopal Church. It is the only organization in the Church dedicated solely to providing printed material free to those in need. CPC was founded in 1888 by Mary Ann Fargo, wife of a member of the Wells Fargo Express firm. On a trip to the Dakotas with her husband, she learned of the great need on the frontiers for Bibles and other spiritual literature. Mrs. Fargo and friends in her Church in New York sent their bundles of books and periodicals westward to missionaries and pioneers via stagecoach. From this time beginning a great network of CPC has spread throughout the American Church.

The first Sunday in October is designated as CPC Sunday. Special prayers, a sermon on the ministry of the printed word, and a special collection for CPC may be given on this Sunday. Half of the monies collected stay within our Diocese and the other half go to the national office for greater distribution. Hospitals, retirement homes, prisons, and juvenile facilities need books, magazines, Braille Bibles, etc. Also our seminarians need textbooks.

The quarters and dollars you give buy printed materials which, along with our prayers, go "into all the world" preaching, teaching, healing. Please send your gift to the Diocesan Treasurer: Toni Robertson, P. O. Box 333, Fayette, AL 35555

15

Sunday	Monday	Tuesday	Wednesday	Thursday	Friday	Saturday
<b>MAY</b> S M T W T F S 2 3 4 5 6 7 8 9 10 11 12 13 14 15 16 17 18 19 20 21 22 23 24 25 26 27 28 29 30 31	Justin Martyr 1 "If a man does not keep pace with his companions, perhaps it is because he bears a different drummer. Let him step to the music which he hears, however measured, or far away." -Henry David Thoreau	The Martyrs of Lyons (Ember Day) 2	The Martyrs of Lyons 3	The Martyrs of Lyons 4	The Martyrs of Lyons 5	The Martyrs of Lyons 6
Trinity Sunday 6 The First Book of Common Prayer	The First Book of Common Prayer 7	Columba of Iona 8	Columba of Iona 9	Epiphany of Jesus Christus 10	St. Barnabas 11	DEDICATION TO DIACONATE CATHEDRAL 12
2 Penitential Prayer (I) Corpus Christi (IC) 13	Basil the Great 14	Evelyn Lindbergh 15	Joseph Butler 16	CURSTLED - CAMP McDOWELL 17	Bernard Meeki Sacred Heart (IC) 18	19
3 Penitential Prayer (I) Father's Day 20	21	Allan of Britain 22	23	Feasts of St. John the Baptist 24	25	26
4 Penitential Prayer (I) 27	Hermas of Lyons 28	St. Peter and St. Paul 29	30	31	<b>JULY</b> S M T W T F S 1 2 3 4 5 6 7 8 9 10 11 12 13 14 15 16 17 18 19 20 21 22 23 24 25 26 27 28 29 30 31	12

\* Day of Special Devotion to be observed by special acts of discipline and self-denial.

June 1993

**Names:**

Episcopal Church  
 Women Activities -

1993 Calendar -  
 June  
 Fargo, Mary Ann

Hart, Elizabeth, Mrs.  
 Miller, Robert O.,  
 Bishop

Robertson, Toni  
 Walton, Jo

**Places:**

Fayette, AL

Tuskegee, AL

Woodland Hills, CA

**Types:**

workbook

**Dates:**

1993

CHURCH BULLETINS (WEEKLY)  
ORDERS OF SERVICE, ETC.

16

**EPISCOPAL CHURCH WOMEN:  
STRUCTURE OF ECW FROM PARISH TO NATIONAL LEVEL**

ECW structure begins in the individual parish, or "branch," a number of "branches" form a convocation.

**FOURTH PROVINCE CHURCH WOMEN'S OFFICERS 1991-1994:** Coordinator: Lucy Perry 4320 Farmington Court, NW, Atlanta, GA 30039, (404) 435-7548; Representative to the ECW National Board: Gini Peterson 2256 Lexington Avenue, Stone Mountain, GA 30087; Representative to the United Thank Offering Committee: Barbara Myrick 3613 Cottage Club Lane, Naples, FL 33942; Alternate: Marti Williams 144 Longwood Drive, Clinton, MS 39056; Member at Large: Beth Jett #9 Deepwood Drive, Lexington, KY 40505; Church Periodical Club Officer: Karen Patterson 1801 Green Oak Lane, Dade City, FL 33525

**NATIONAL ALTAR GUILD PRESIDENT:** Barbara Wilson.

Every third year representatives from all the dioceses in the Church meet at a national meeting known as Triennial. This meets simultaneously with General Convention, Triennial will be held in 1994.

What is now considered the first "Triennial" took place in 1874 when some sixty-six women from five dioceses met for one afternoon in New York City. They became the Women's Auxiliary, "auxiliary" that is, to the Board of Missions of the Episcopal Church. The auxiliary concept remains relations of the sexes. Not until 1958 was the "auxiliary" concept finally shed. In that year the Women's Auxiliary passed away and the Episcopal Churchwomen was born.

Throughout the thirty-nine meetings known as "Triennials" Episcopal Women have expressed their concern in many areas. As the Triennial Meetings do not have canonical status and are thus unable to make decisions binding upon the whole church, the women have felt free to be innovators, the educators, the reconcilers, and the missionaries. They also feel at liberty to express themselves in various ways and to influence the actions of the General Convention by their presence and their concern. The Triennial Meeting is often called "the heart of the convention."

At Triennial the U.T.O. grants are made, leadership training is given and the women who are attending learn first hand what is happening in the national Church. Study guides, program ideas, inspirational and educational material of all kinds are brought from Triennial back to the diocese where they are available to the convocations and "branches" who wish to use them.

17

Sunday	Monday	Tuesday	Wednesday	Thursday	Friday	Saturday
<b>JUNE</b> S M T W T F S 1 2 3 4 5 6 7 8 9 10 11 12 13 14 15 16 17 18 19 20 21 22 23 24 25 26 27 28 29 30		<b>AUGUST</b> S M T W T F S 1 2 3 4 5 6 7 8 9 10 11 12 13 14 15 16 17 18 19 20 21 22 23 24 25 26 27 28 29 30 31		Canada Day/Canada "May the roads rise with you, and the wind be always at your back; and may the Lord hold you in the hollow of his hand." -Selected	1 2	3 4 5 6 7 8 9 10 11 12 13 14 15 16 17 18 19 20 21 22 23 24 25 26 27 28 29 30 31
1 Pentecost (Proper 9)	4 Independence Day Observance	5	6	7	8	9 SECRETARIAT ST. LUKE'S BIRMINGHAM
4 Pentecost (Proper 10)	11	12	13	14	15	16 WILLIAM WHITE SMALL PARISH CONFERENCE CARD WOODWELL
7 Pentecost (Proper 11)	18	19	20	21 St. Mary Magdalene	22	23 THOMAS A. EMERY
8 Pentecost (Proper 12)	25 St. James (2nd July 21)	26 William Reed Huntington	27	28 Mary and Martha of Bethany	29 William Wilberforce	30 Joseph of Arimathea 31

\*Day of Special Devotion to be observed by special acts of discipline and self-denial.

July 1993

**Names:**  
 Episcopal Church  
 Women: Structure -

1993 Calendar -  
 July

**Types:**  
 workbook

**Dates:**  
 1993



Frances Cabaniss Roberts Collection: Series 4, Subseries A, Box 10, Folder 4  
 Church of Nativity (Episcopal) Church Bulletins (weekly), Orders of Service, etc.  
 Image 9 r04a10-04-000-0148 [Contents](#) [Index](#) [About](#)

CHURCH BULLETINS (WEEKLY)  
 ORDERS OF SERVICE, ETC. (4)

18 CONVOCACTIONS OF THE DIOCESE

<p><b>CHEAHA</b></p> <ul style="list-style-type: none"> <li>Alpine - Trinity</li> <li>Annisson - Grace</li> <li>Childersburg - St. Michael's</li> <li>Heflin - St. Mary's</li> <li>Jacksonville - Messiah</li> <li>Pell City - St. Luke's</li> <li>Sylacauga - St. Simon Peter</li> <li>Talladega - St. Andrew's</li> <li>                  - St. Peter's</li> </ul>	<p><b>EAST ALABAMA</b></p> <ul style="list-style-type: none"> <li>Alexander City - St. James'</li> <li>Auburn - Holy Trinity</li> <li>                  - St. Dunstan's</li> <li>Opelika - Emmanuel</li> <li>Phenix City - St. Stephen's</li> <li>Rainelle - St. Barnabas</li> <li>Socle - St. Matthew's</li> <li>Tuskegee - St. Andrew's</li> </ul>	<p><b>MONTGOMERY</b></p> <ul style="list-style-type: none"> <li>Carlisle - St. Paul's</li> <li>Lowndesboro - St. Paul's</li> <li>Montgomery - All Saints</li> <li>                  - Ascension</li> <li>                  - Christ the Redeemer</li> <li>                  - Good Shepherd</li> <li>                  - Holy Comforter</li> <li>                  - St. John's</li> <li>Mount Meigs - Grace</li> <li>Prattville - St. Mark's</li> <li>Robinson Springs - St. Michael</li> <li>Wetumpka - Trinity</li> </ul>
<p><b>BIRMINGHAM</b></p> <ul style="list-style-type: none"> <li>Desaver - Trinity</li> <li>Birmingham - Advent</li> <li>Birmingham - All Saints'</li> <li>Birmingham - Ascension</li> <li>Birmingham - Grace</li> <li>Birmingham - St. Alban's</li> <li>Birmingham - St. Andrew's</li> <li>Birmingham - St. John's (Hinsley)</li> <li>Birmingham - St. John's</li> <li>Birmingham - for the Deaf</li> <li>Birmingham - St. Luke's</li> <li>Birmingham - St. Mark's</li> <li>Birmingham - St. Mary's</li> <li>Birmingham - St. Michael's</li> <li>Birmingham - St. Stephen's</li> <li>Birmingham - St. Thomas</li> <li>Fairfield - Christ</li> <li>Jasper - St. Mary's</li> <li>Leeds - Epiphany</li> <li>Mooreville - St. Andrew's</li> <li>Prichard - St. Francis</li> <li>Trussville - Holy Cross</li> </ul>	<p><b>BLACK BELT</b></p> <ul style="list-style-type: none"> <li>Bolige - St. Mark's</li> <li>Demopolis - Trinity</li> <li>Eutaw - St. Stephen's</li> <li>Faunsdale - St. Michael's</li> <li>                  - Holy Cross</li> <li>Fayette - St. Michael's</li> <li>Forkland - St. John's</li> <li>Gainesville - St. Alban's</li> <li>Greensboro - St. Paul's</li> <li>Livingston - St. James'</li> <li>Macon - St. Willard's</li> <li>Selma - St. Paul's</li> <li>Tuscaloosa - Canterbury Chapel</li> <li>                  - Christ Church</li> <li>                  - St. Matthias</li> <li>Uniontown - Holy Cross</li> <li>                  - St. Michael's</li> </ul>	<p><b>MOUNTAIN</b></p> <ul style="list-style-type: none"> <li>Albertville - Christ Church</li> <li>Gadsden - Holy Comforter</li> <li>                  - Church of the Resurrection</li> <li>Guntersville - Epiphany</li> <li>Fort Payne - St. Philip's</li> <li>Montone - St. Joseph's</li> <li>Scottdale - St. Luke's</li> </ul> <p><b>TENNESSEE VALLEY</b></p> <ul style="list-style-type: none"> <li>Athens - St. Timothy's</li> <li>Cullman - Grace</li> <li>Decatur - St. John's</li> <li>Florence - Trinity</li> <li>Hartsville - St. Barnabas'</li> <li>Huntsville - Holy Cross</li> <li>                  - St. Christopher</li> <li>                  - St. Stephen's</li> <li>                  - St. Thomas</li> <li>                  - Church of the Nativity</li> <li>Madison - St. Matthew's</li> <li>Sheffield - Grace</li> </ul>

19

Sunday	Monday	Tuesday	Wednesday	Thursday	Friday	Saturday																																																																																										
1 9 Pentecost Prayer 13	2 "Whoever believes in me will perform the same works as I do myself, and will perform even greater works." <i>John 14:12</i>	3	4	5	6 The Transfiguration of Our Lord	7 John Mason Neale																																																																																										
8 10 Pentecost Prayer 14	9 "Jesus, increase our faith, so that we can perform the same works as you did." - <i>Conrad</i>	10 Lorraine of Rome	11 Clare of Assisi	12 Jimmy Taylor	13 Stephen Daniels	14																																																																																										
15 11 Pentecost Prayer 15 The Assumption (BC)	16 St. Mary the Virgin From August 15	17	18 William Pynchon Dulwich	19	20 Bernard of Clairvaux	21																																																																																										
22 12 Pentecost Prayer 16	23 St. Bartholomew	24 Louis of France	25	26 Thomas Cavanaugh and Henry Whetter St. Luke	27 Augustine of Hippo	28																																																																																										
29 13 Pentecost Prayer 17	30 Adam of Lindisfarne	31	<table border="1" style="font-size: small; border-collapse: collapse;"> <tr> <th colspan="7">JULY</th> <th colspan="7">SEPTEMBER</th> </tr> <tr> <td></td><td>S</td><td>M</td><td>T</td><td>W</td><td>T</td><td>F</td> <td>S</td><td>M</td><td>T</td><td>W</td><td>T</td><td>F</td> </tr> <tr> <td></td><td></td><td></td><td>1</td><td>2</td><td>3</td><td></td> <td></td><td></td><td>1</td><td>2</td><td>3</td><td>4</td> </tr> <tr> <td>4</td><td>5</td><td>6</td><td>7</td><td>8</td><td>9</td><td>10</td> <td>5</td><td>6</td><td>7</td><td>8</td><td>9</td><td>10</td> </tr> <tr> <td>11</td><td>12</td><td>13</td><td>14</td><td>15</td><td>16</td><td>17</td> <td>12</td><td>13</td><td>14</td><td>15</td><td>16</td><td>17</td> </tr> <tr> <td>18</td><td>19</td><td>20</td><td>21</td><td>22</td><td>23</td><td>24</td> <td>19</td><td>20</td><td>21</td><td>22</td><td>23</td><td>24</td> </tr> <tr> <td>25</td><td>26</td><td>27</td><td>28</td><td>29</td><td>30</td><td>31</td> <td>26</td><td>27</td><td>28</td><td>29</td><td>30</td> </tr> </table>		JULY							SEPTEMBER								S	M	T	W	T	F	S	M	T	W	T	F				1	2	3				1	2	3	4	4	5	6	7	8	9	10	5	6	7	8	9	10	11	12	13	14	15	16	17	12	13	14	15	16	17	18	19	20	21	22	23	24	19	20	21	22	23	24	25	26	27	28	29	30	31	26	27	28	29	30	
JULY							SEPTEMBER																																																																																									
	S	M	T	W	T	F	S	M	T	W	T	F																																																																																				
			1	2	3				1	2	3	4																																																																																				
4	5	6	7	8	9	10	5	6	7	8	9	10																																																																																				
11	12	13	14	15	16	17	12	13	14	15	16	17																																																																																				
18	19	20	21	22	23	24	19	20	21	22	23	24																																																																																				
25	26	27	28	29	30	31	26	27	28	29	30																																																																																					

\*Day of Special Devotion to be observed by special acts of discipline and self-denial.

August 1993

**Names:**  
 Convocations of the  
 Diocese

Episcopal Church  
 Women - 1993

Calendar - August

**Types:**  
 list

workbook

**Dates:**  
 1993

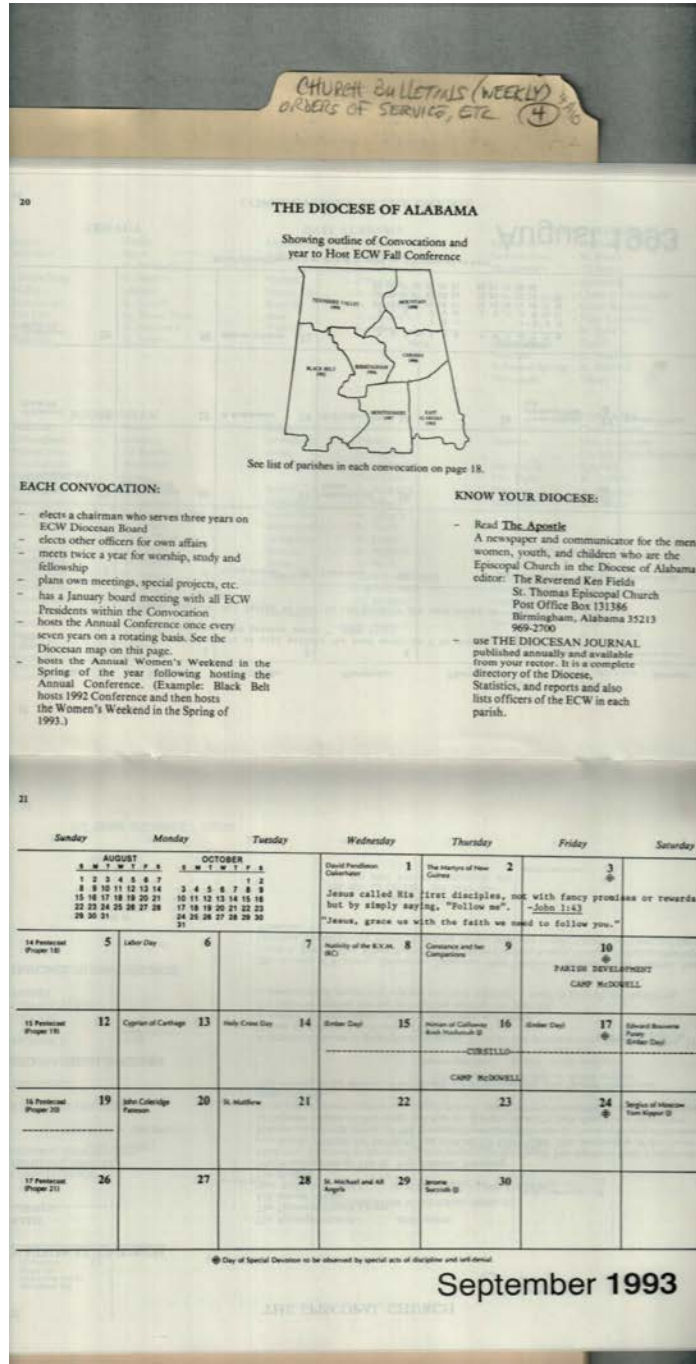

**Names:**  
Episcopal Church  
Women - 1993

Calendar -  
September

The Diocese of  
Alabama: Outline

of Convocations

**Types:**  
map

workbook

**Dates:**  
1993

Frances Cabaniss Roberts Collection: Series 4, Subseries A, Box 10, Folder 4  
 Church of Nativity (Episcopal) Church Bulletins (weekly), Orders of Service, etc.  
 Image 11 r04a10-04-000-0150 [Contents](#) [Index](#) [About](#)

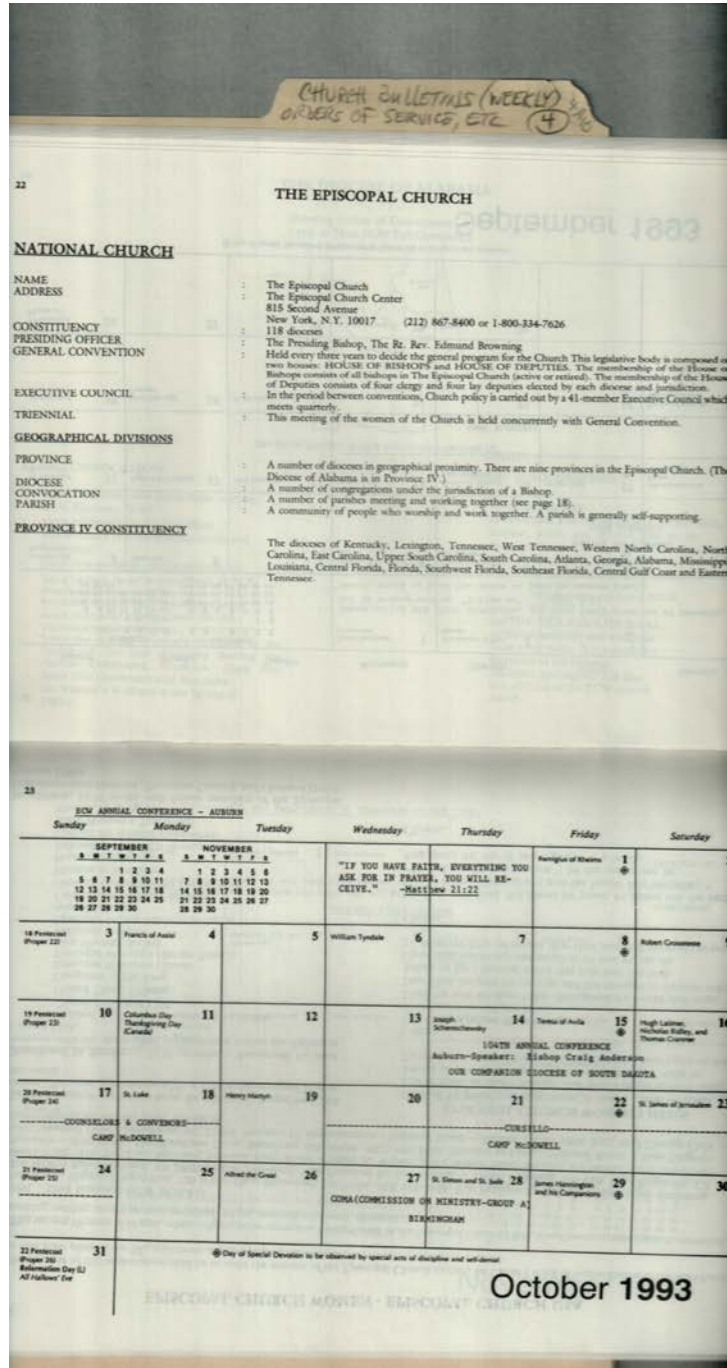

**Names:**

Edmund, Browning,  
 Rt. Rev.

Episcopal Church  
 Women - 1993

Calendar - October

The Episcopal  
 Church

**Types:**

workbook

**Dates:**

1993

**Frances Cabaniss Roberts Collection: Series 4, Subseries A, Box 10, Folder 4**  
**Church of Nativity (Episcopal) Church Bulletins (weekly), Orders of Service, etc.**  
 Image 12 r04a10-04-000-0151 [Contents](#) [Index](#) [About](#)

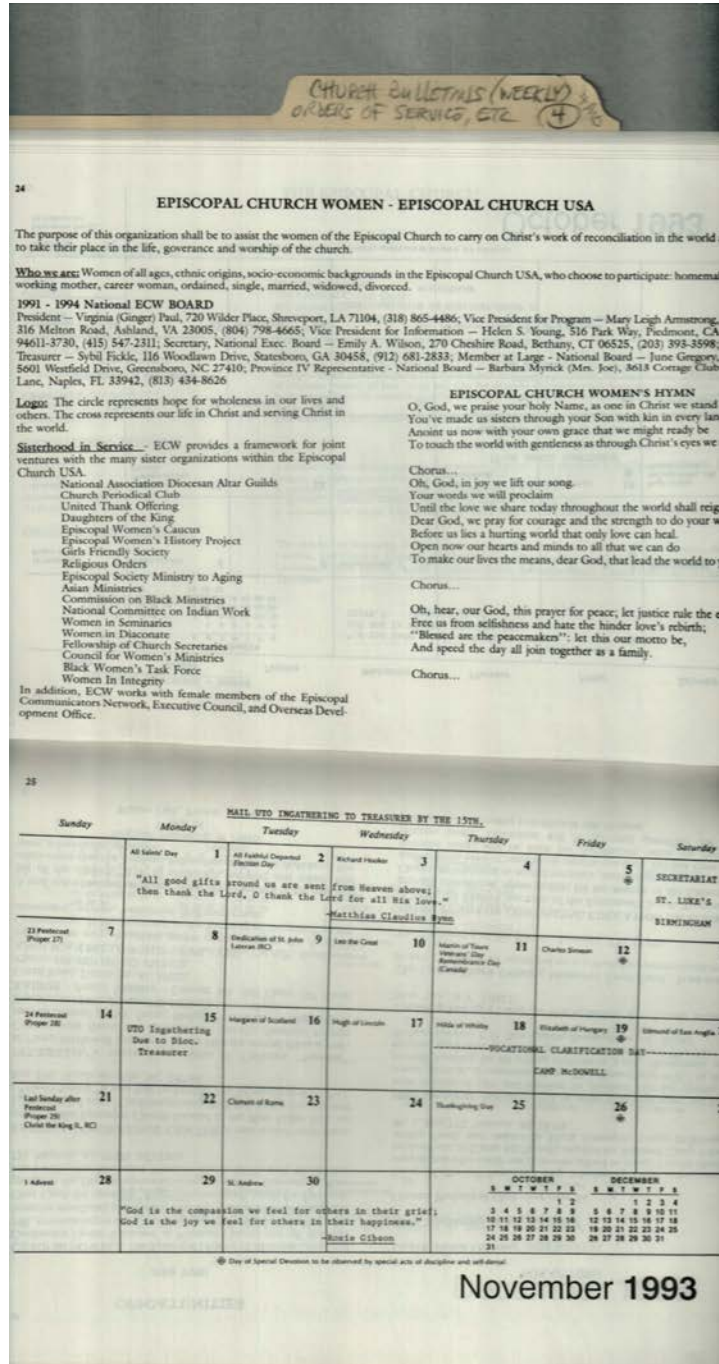

**Names:**

Episcopal Church  
 Women - 1993

Calendar -  
 November

Episcopal Church  
 Women - Episcopal

Church USA

**Types:**

workbook

**Dates:**

1993

Frances Cabaniss Roberts Collection: Series 4, Subseries A, Box 10, Folder 4  
 Church of Nativity (Episcopal) Church Bulletins (weekly), Orders of Service, etc.  
 Image 13 r04a10-04-000-0152 [Contents](#) [Index](#) [About](#)

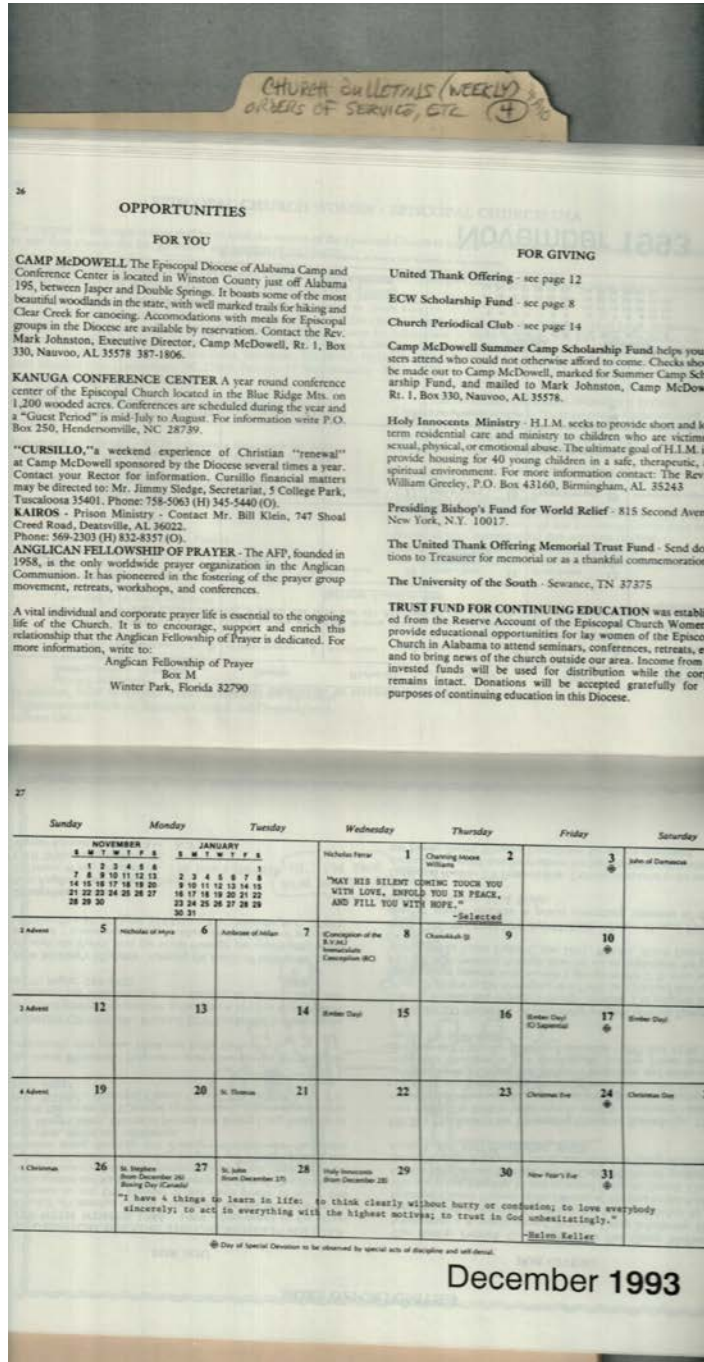

Names:  
 Opportunities - 1993  
 Calendar -

December

Types:  
 workbook

Dates:  
 1993

Frances Cabaniss Roberts Collection: Series 4, Subseries A, Box 10, Folder 4  
 Church of Nativity (Episcopal) Church Bulletins (weekly), Orders of Service, etc.  
 Image 14 r04a10-04-000-0153 [Contents](#) [Index](#) [About](#)

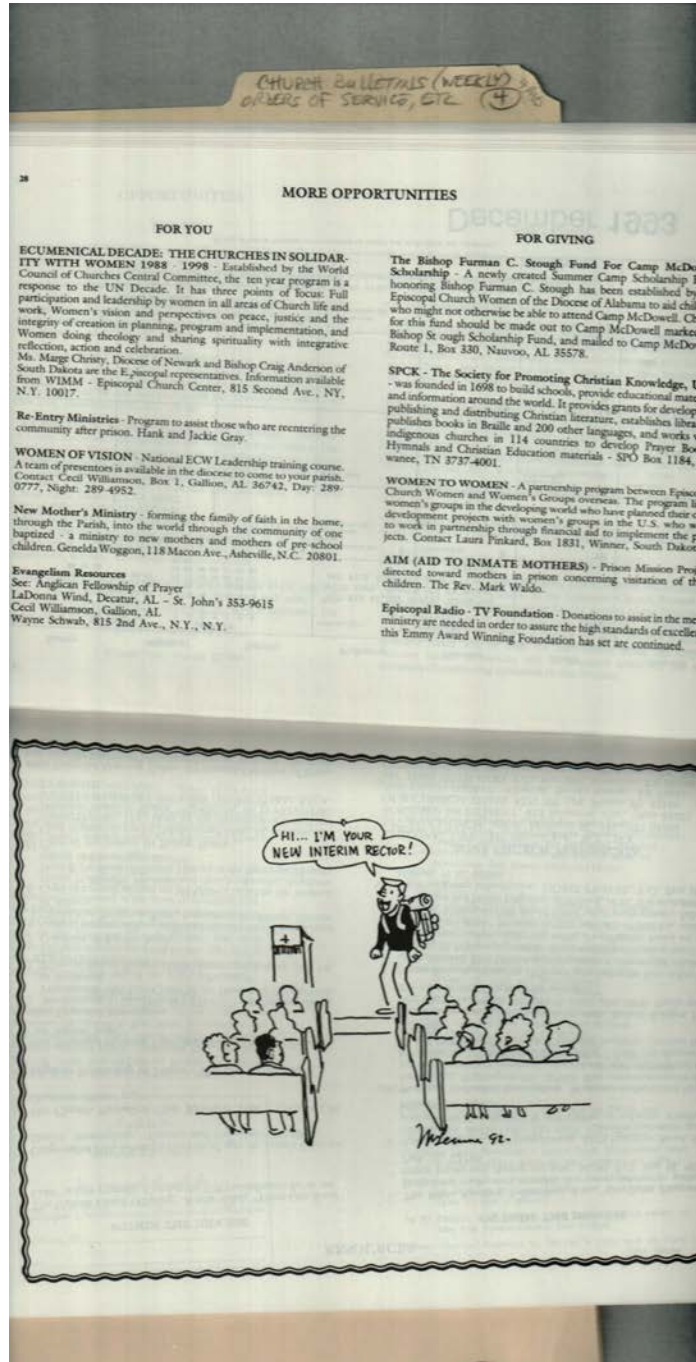

**Names:**  
 More Opportunities

**Types:**  
 workbook

**Dates:**  
 1993

**Frances Cabaniss Roberts Collection: Series 4, Subseries A, Box 10, Folder 4**  
**Church of Nativity (Episcopal) Church Bulletins (weekly), Orders of Service, etc.**  
 Image 15 r04a10-04-000-0154 [Contents](#) [Index](#) [About](#)

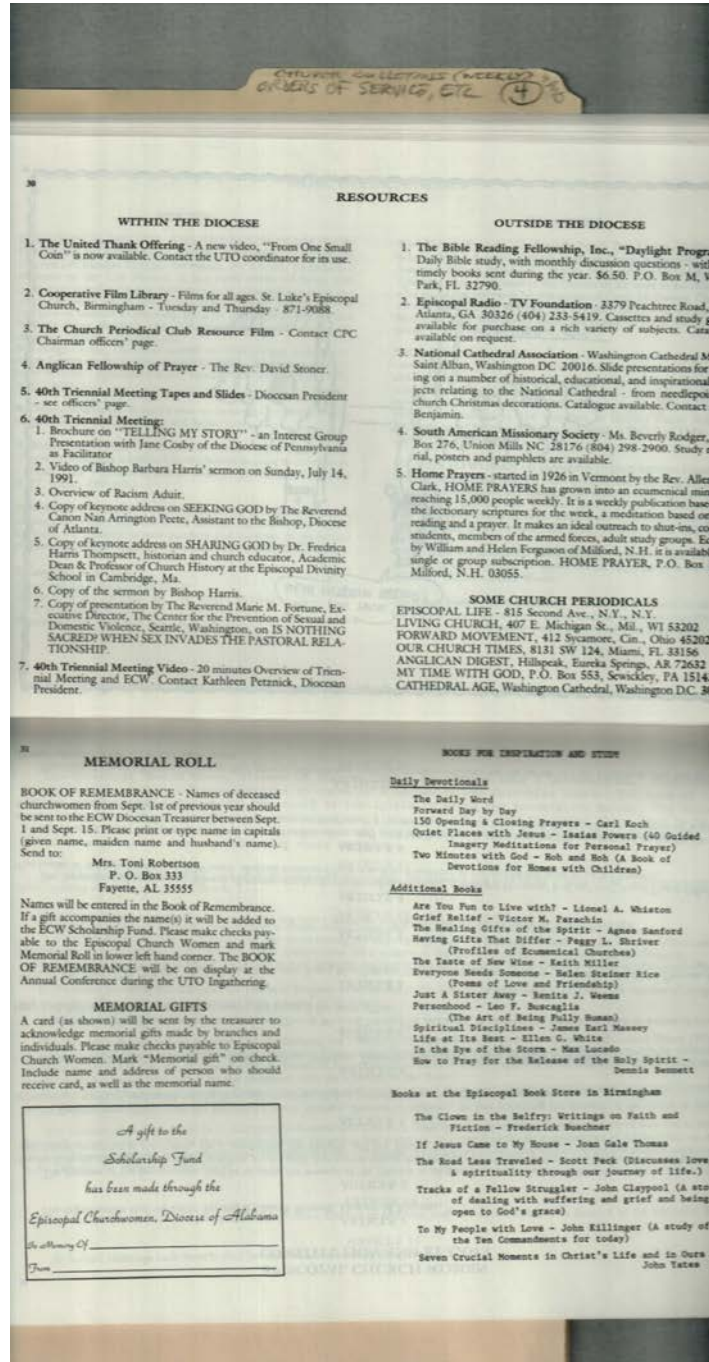

**Names:**

Fortune, Marie M.,  
 Rev.  
 Harris, Barbara,  
 Bishop

Peete, Nan Arrington,  
 Rev.  
 Resources  
 Robertson, Toni, Mrs.

Stoner, David, Rev.  
 Thompsett, Fredrica  
 Harris, Dr.

**Places:**

Atlanta, GA

Cambridge,  
 Massachusetts

Fayette, AL  
 Seattle, WA

**Types:**

workbook

**Dates:**

1993

Frances Cabaniss Roberts Collection: Series 4, Subseries A, Box 10, Folder 4  
Church of Nativity (Episcopal) Church Bulletins (weekly), Orders of Service, etc.  
Image 16 r04a10-04-000-0155 [Contents](#) [Index](#) [About](#)

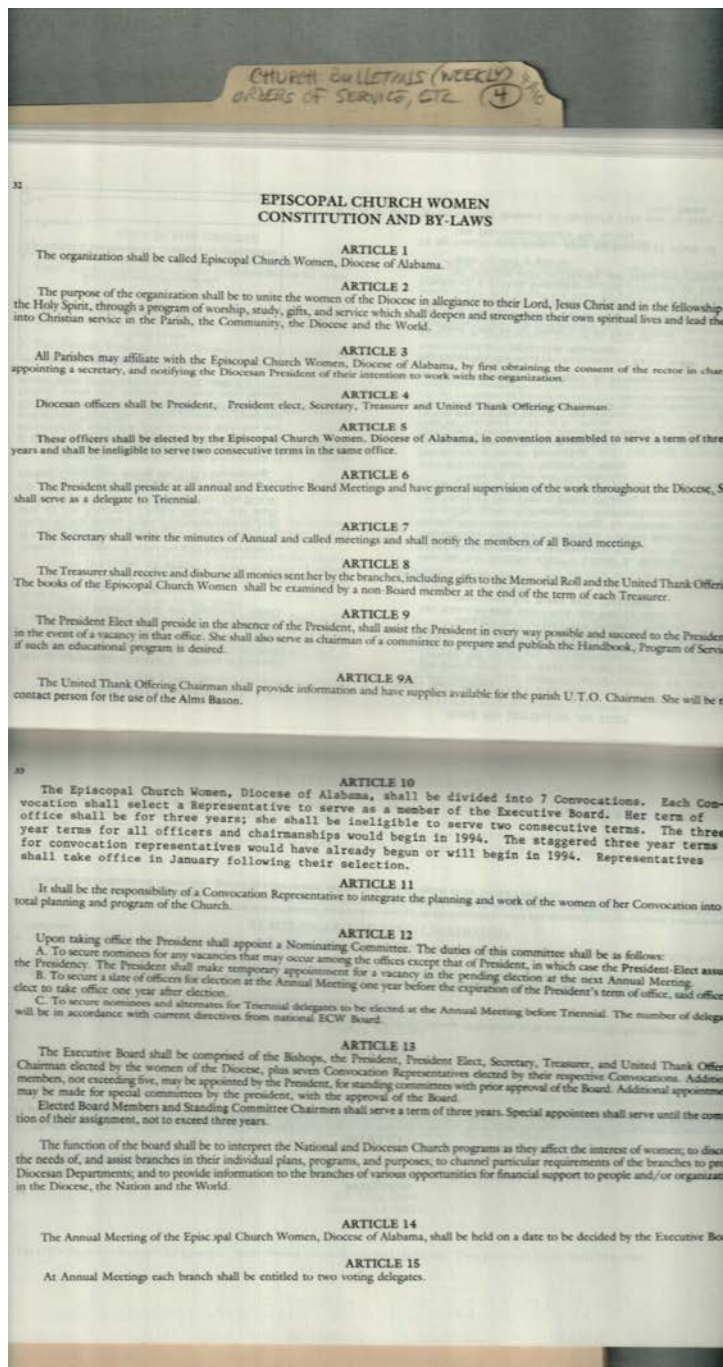

**Names:**

Episcopal Church  
Women

Constitution and By  
Laws

**Types:**

workbook

**Dates:**

1993



**Frances Cabaniss Roberts Collection: Series 4, Subseries A, Box 10, Folder 4**  
**Church of Nativity (Episcopal) Church Bulletins (weekly), Orders of Service, etc.**  
Image 17 r04a10-04-000-0156 [Contents](#) [Index](#) [About](#)

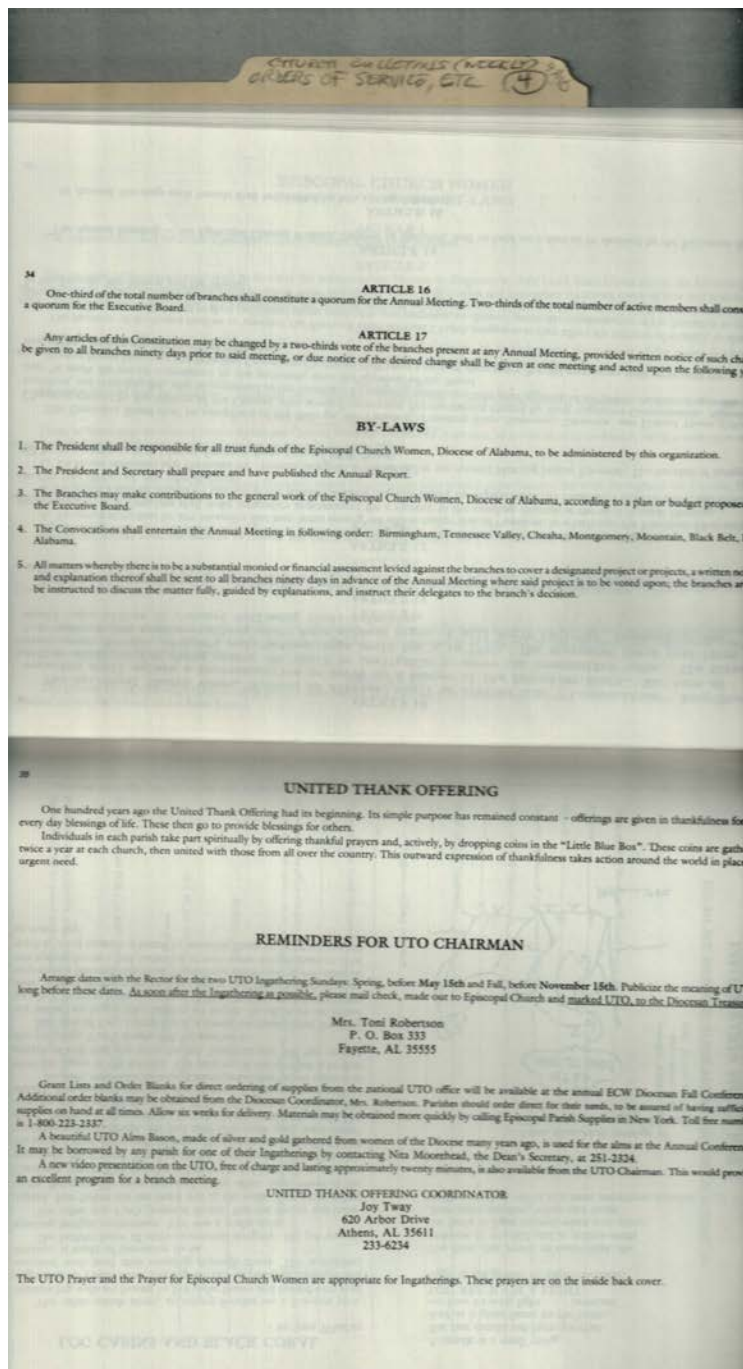

**Names:**

Episcopal Church  
Women

Constitution and By  
Laws

Robertson, Toni, Mrs.  
Tway, Joy

**Places:**

Athens, AL

Fayette, AL

**Types:**

workbook

**Dates:**

1993

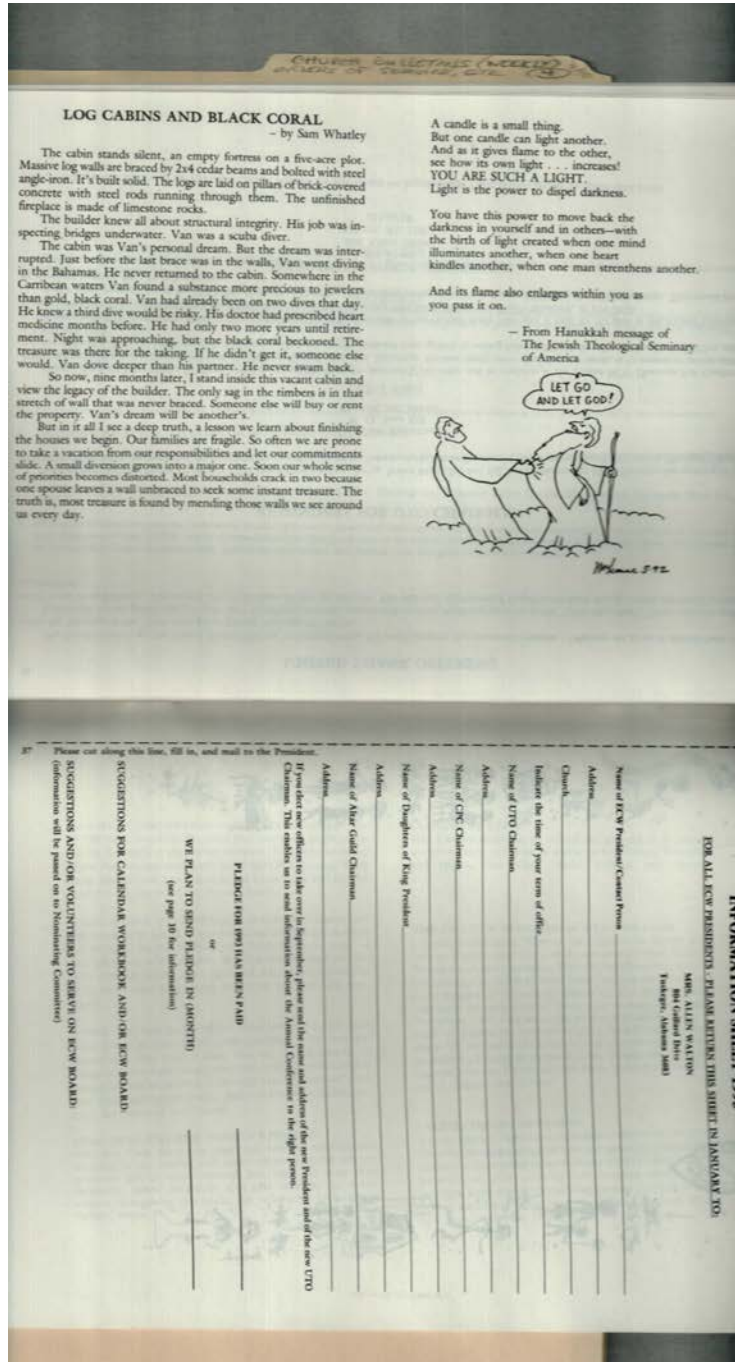

**Names:**  
 Walton, Allen, Mrs.

Whatley, Sam

**Places:**  
 Tuskegee, AL

**Types:**  
 article

form

**Dates:**  
 1993

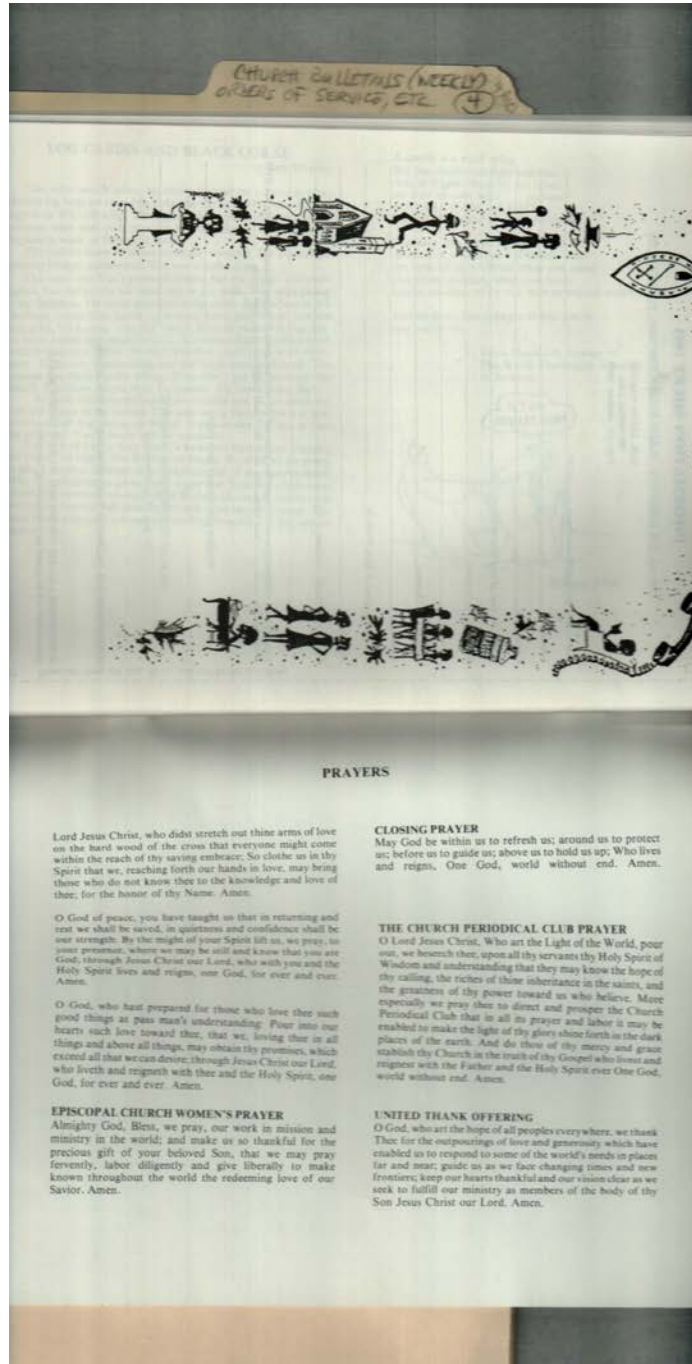

**Names:**  
Notes and Prayers

**Types:**  
workbook

**Dates:**  
1993

Frances Cabaniss Roberts Collection: Series 4, Subseries A, Box 10, Folder 4  
Church of Nativity (Episcopal) Church Bulletins (weekly), Orders of Service, etc.

Image 20 r04a10-04-000-0159 [Contents](#) [Index](#) [About](#)

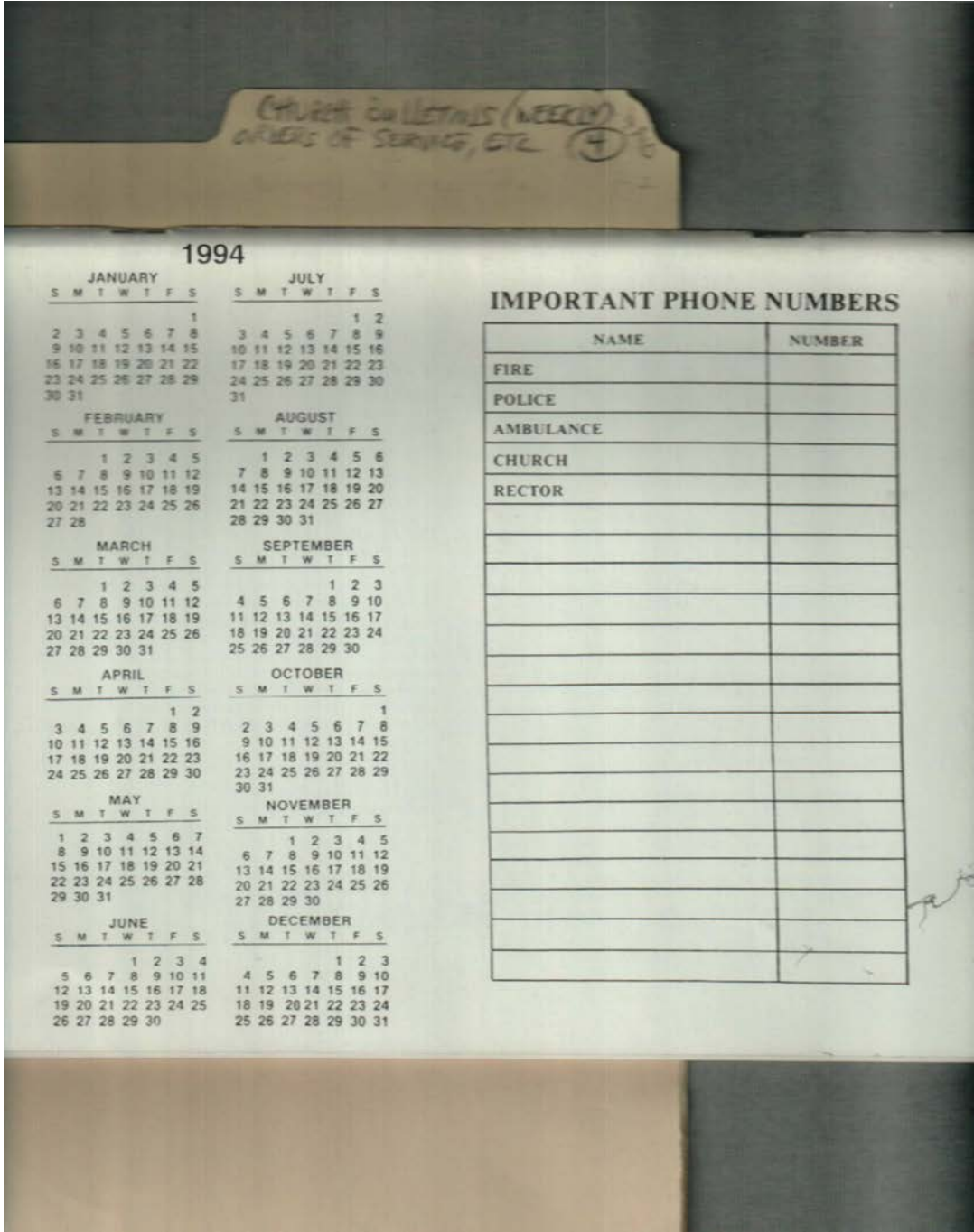

**Names:**

Episcopal Church  
Women -1994

calendar

**Types:**

workbook

**Dates:**

1993

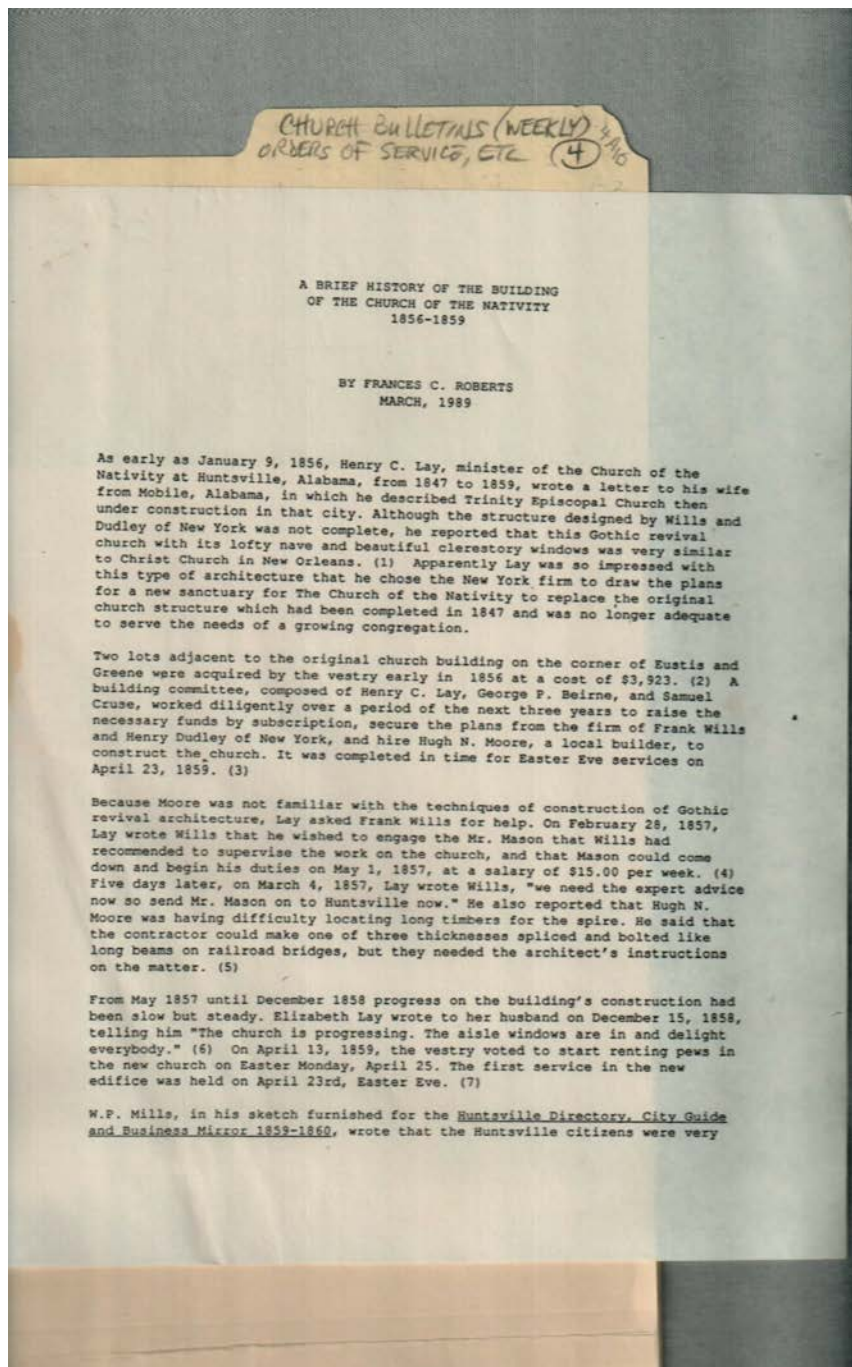

**Names:**

A Brief History of the Building of the Church of the Nativity

Beirne, George P.  
 Cruse, Samuel  
 Dudley, Henry  
 Lay, Elizabeth

Lay, Henry C., Rev.  
 Mason, Mr.  
 Mills, W. P.  
 Moore, Hugh N.

Roberts, Frances C.  
 Wills and Dudley  
 Wills, Frank

**Places:**

Huntsville, AL

New York

**Types:**

article

**Dates:**

1857  
 1859

Dec 15, 1858  
 Jan 9, 1856

March 1989

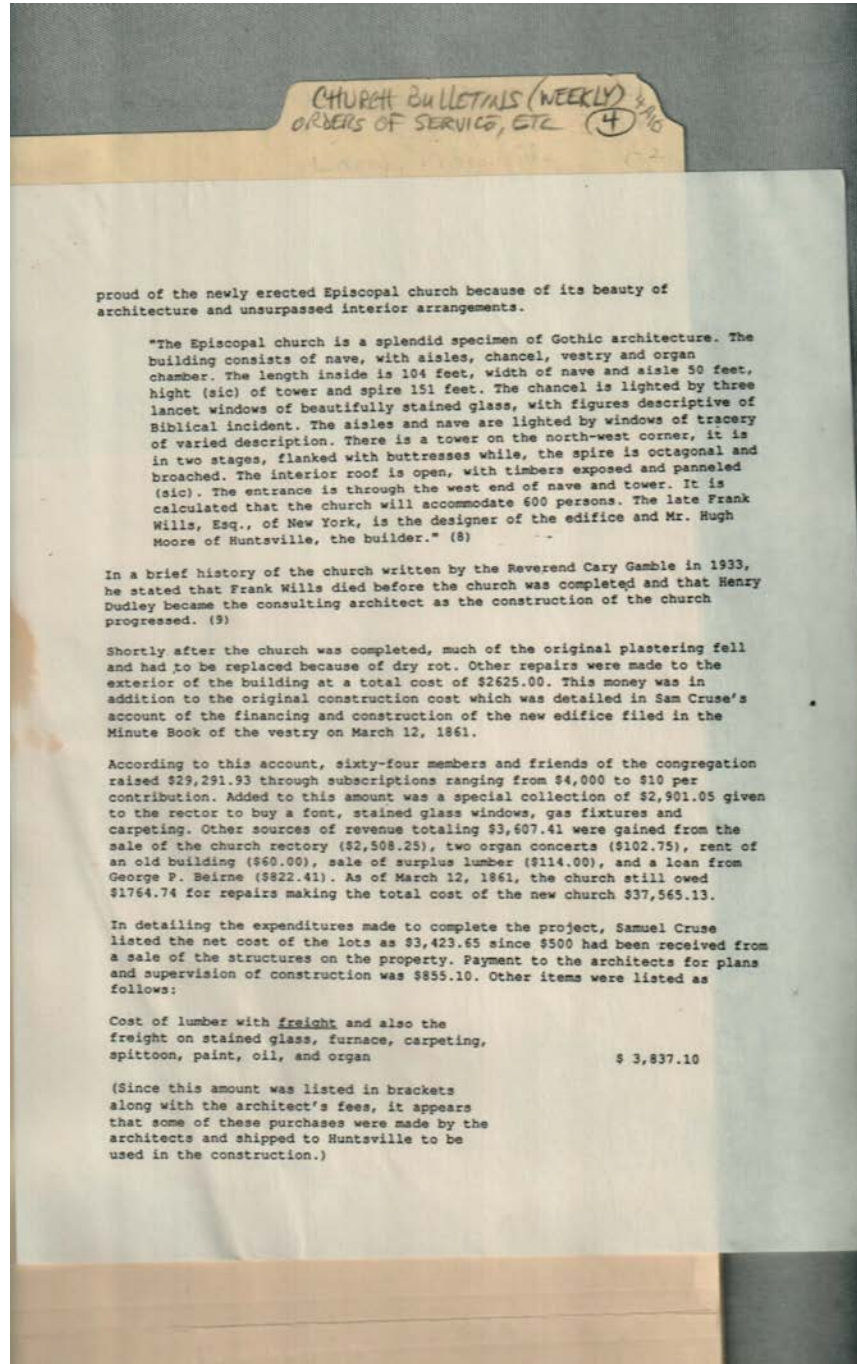

**Names:**

Beirne, George P.  
Cruse, Samuel

Dudley, Henry  
Gamble, Cary, Rev.

Moore, Hugh  
Wills, Frank

**Places:**

Huntsville, AL

New York

**Types:**

article

**Dates:**

1933

Frances Cabaniss Roberts Collection: Series 4, Subseries A, Box 10, Folder 4  
 Church of Nativity (Episcopal) Church Bulletins (weekly), Orders of Service, etc.  
 Image 23 r04a10-04-000-0162 [Contents](#) [Index](#) [About](#)

CHURCH BULLETINS (WEEKLY) 4/16  
 ORDERS OF SERVICE, ETC. (4)

Digging, foundation, filling up lots, and grading, trees, and grass	\$ 299.20
Stonework on the building and gates	\$ 408.00
Hugh N. Moore's account of brick work and carpentry	\$16,690.84
Stained glass windows	\$ 1,573.30
Plastering account with W. Clapp of Montgomery	\$ 1,106.72
Tinning, guttering roofs	\$ 1,770.89
Lightning rods	\$ 104.85
Furnace, original cost & repairs	\$ 421.00
Gas fixtures	\$ 458.05
Paint, oils, and painting	\$ 325.79
Varnishing	\$ 401.40
Tiles for the chancel	\$ 224.55
Organ \$1,000, allowances to McKonn of \$30 and incidentals of \$5.00	\$ 1,035.00
Font, cost of and carriage & repairs	\$ 273.35
Carpeting for aisles and pews	\$ 426.25
J. Dickson's hardware bill	\$ 300.00
Iron fence, cost & freight & painting	\$ 655.46
Small expenditures for spittoons, brushes, numbers for pews, organ and lectern cushions and labor	\$ 187.14
Pavements and curbing	\$ 162.50
John H. Moore's bill of repairs for re-plastering, repainting, and varnishing the interior of the building and the roof with general repairs.	\$2,625.00
Total	\$37,565.13
To balance due	\$ 1,764.74

**Names:**

Clapp, W.

Dickson, J.

Moore, Hugh N.

Moore, John H.

**Places:**

Huntsville, AL

Montgomery, AL

**Types:**

article

Frances Cabaniss Roberts Collection: Series 4, Subseries A, Box 10, Folder 4  
Church of Nativity (Episcopal) Church Bulletins (weekly), Orders of Service, etc.  
Image 24 r04a10-04-000-0163 [Contents](#) [Index](#) [About](#)

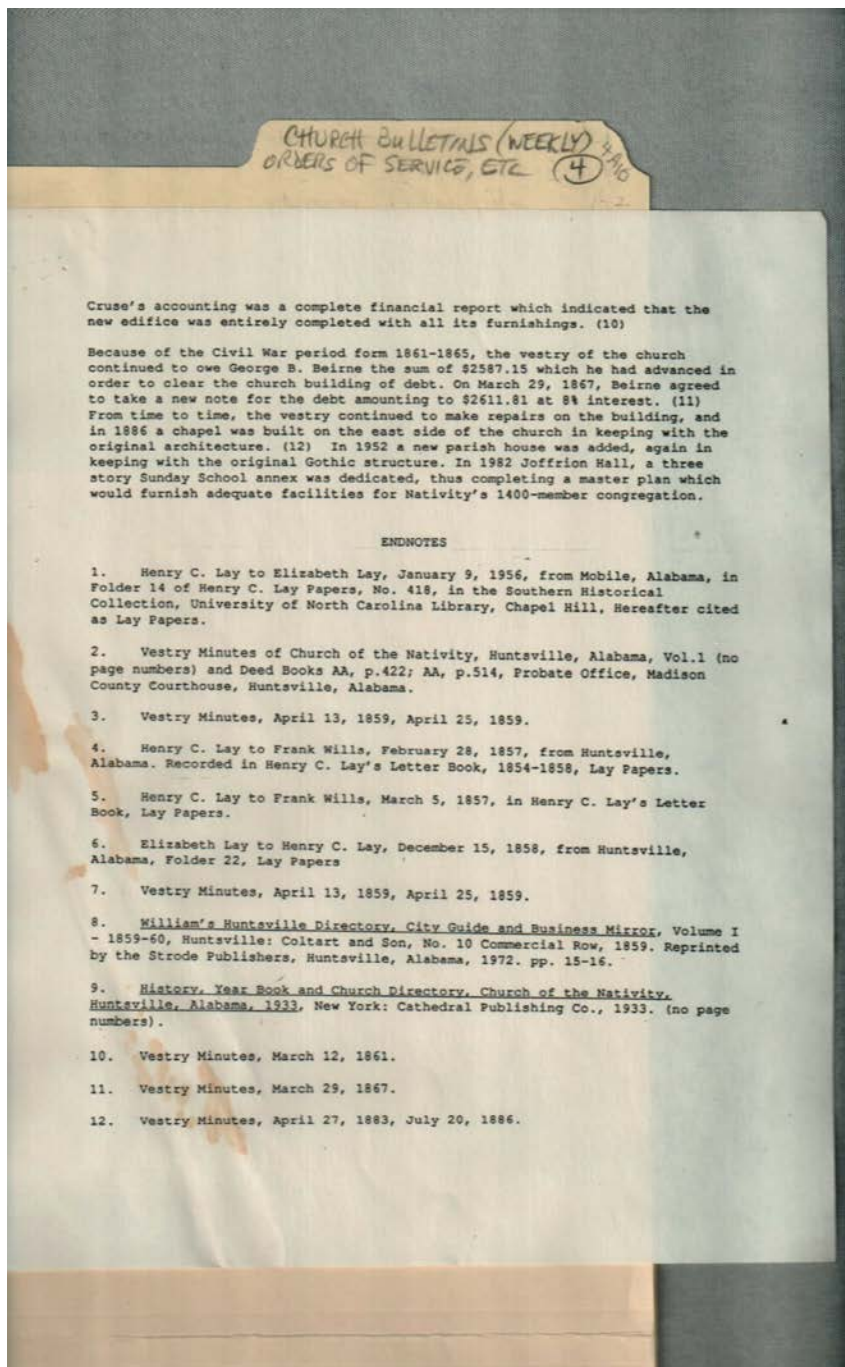

**Names:**

Beirne, George P.  
Cruse, Samuel

Lay, Elizabeth  
Lay, Henry C., Rev.

Wills, Frank

**Places:**

Huntsville, AL

**Types:**

article



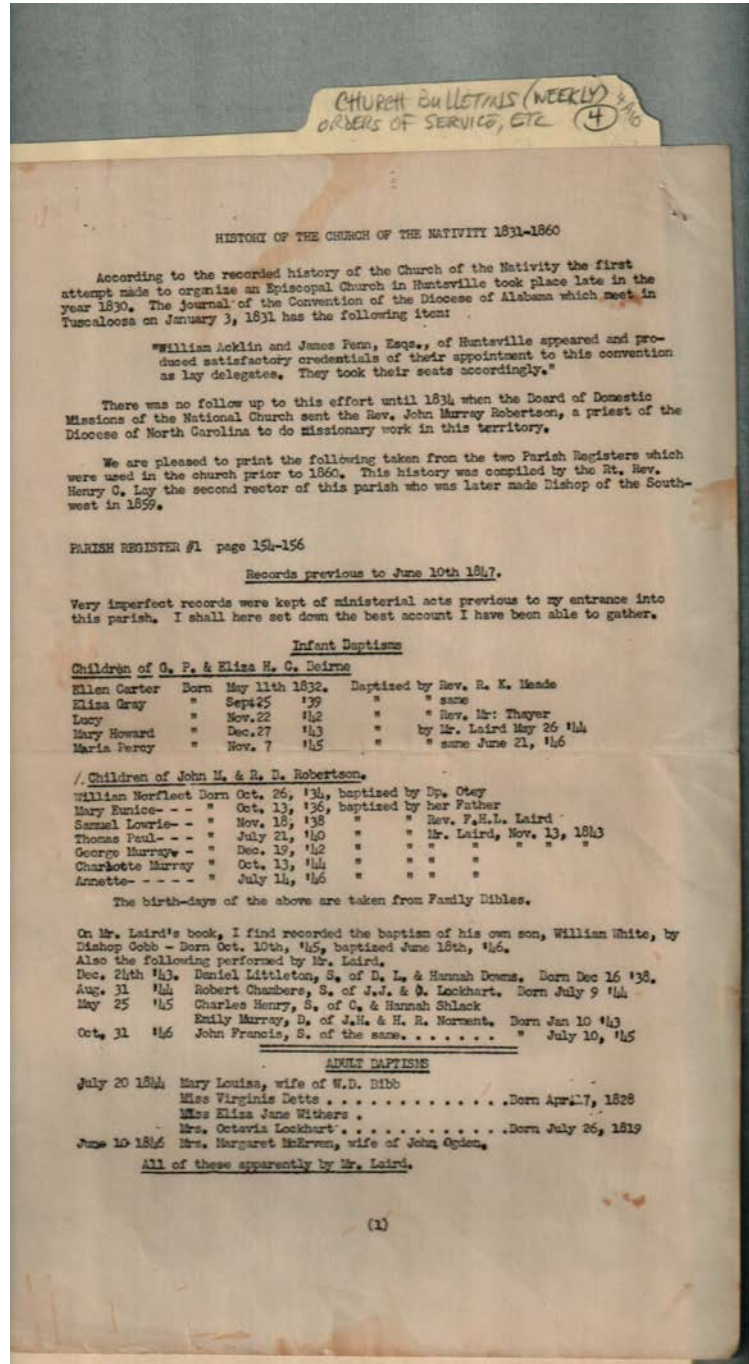

**Topics:**

- |                   |                  |                 |                  |
|-------------------|------------------|-----------------|------------------|
| b. April 17, 1828 | b. July 10, 1845 | b. May 11, 1832 | b. Oct 13, 1836  |
| b. Dec 16, 1838   | b. July 14, 1846 | b. Nov 18, 1838 | b. Oct 13, 1844  |
| b. Dec 19, 1842   | b. July 21, 1840 | b. Nov 22, 1842 | b. Oct 26, 1834  |
| b. Dec 27, 1843   | b. July 26, 1819 | b. Nov 7, 1845  | b. Sept 25, 1839 |
| b. Jan 10, 1843   | b. July 9, 1844  | b. Oct 10, 1845 |                  |

**Names:**

- |                       |                       |                       |                       |
|-----------------------|-----------------------|-----------------------|-----------------------|
| Acklin, William       | Beirne, Maria Percy   | Downs, D. L. &        | 1831-1860             |
| Beirne, Eliza Gray    | Beirne, Mary Howard   | Hannah                | Laird, F. H. L., Rev. |
| Beirne, Ellen Carter  | Betts, Virginia, Miss | Downs, Daniel         | Laird, William White  |
| Beirne, G. P. & Eliza | Bibb, Mary Louisa     | Littleton             | Lay, Henry C., Rev.   |
| H. C.                 | Bibb, W. D.           | History of the Church | Lockhart, J. J. & O.  |
| Beirne, Lucy          | Cobbs, Bishop         | of the Nativity       |                       |

Lockhart, Octavia,  
Mrs.  
Lockhart, Robert  
Chambers  
Mead, R. K., Rev.  
Norment, Emily  
Murray  
Norment, J. H. & H.  
R.  
Norment, John  
Francis

Ogden, John  
Ogden, Margaret  
McErven, Mrs.  
Otey, Bishop  
Parish Register #1  
Penn, James  
Robertson, Annette  
Robertson, Charlotte  
Murray  
Robertson, George  
Murray

Robertson, John M.  
& R. B.  
Robertson, John  
Murray  
Robertson, Mary  
Eunice  
Robertson, Samuel  
Lowrie  
Robertson, Thomas  
Paul

Robertson, William  
Norfleet  
Shlack, C. & Hannah  
Shlack, Charles  
Henry  
Thayer, Rev.  
Withers, Eliza Jane,  
Miss

**Places:**

Huntsville, AL

**Types:**

article

baptism

baptism / birth

record

**Dates:**

1834

Aug 31, 1844

Dec 24, 1843

Jan 3, 1831

July 20, 1844

June 10, 1846

June 18, 1846

June 21, 1846

May 25, 1845

May 26, 1844

Nov 13, 1843

Oct 31, 1846

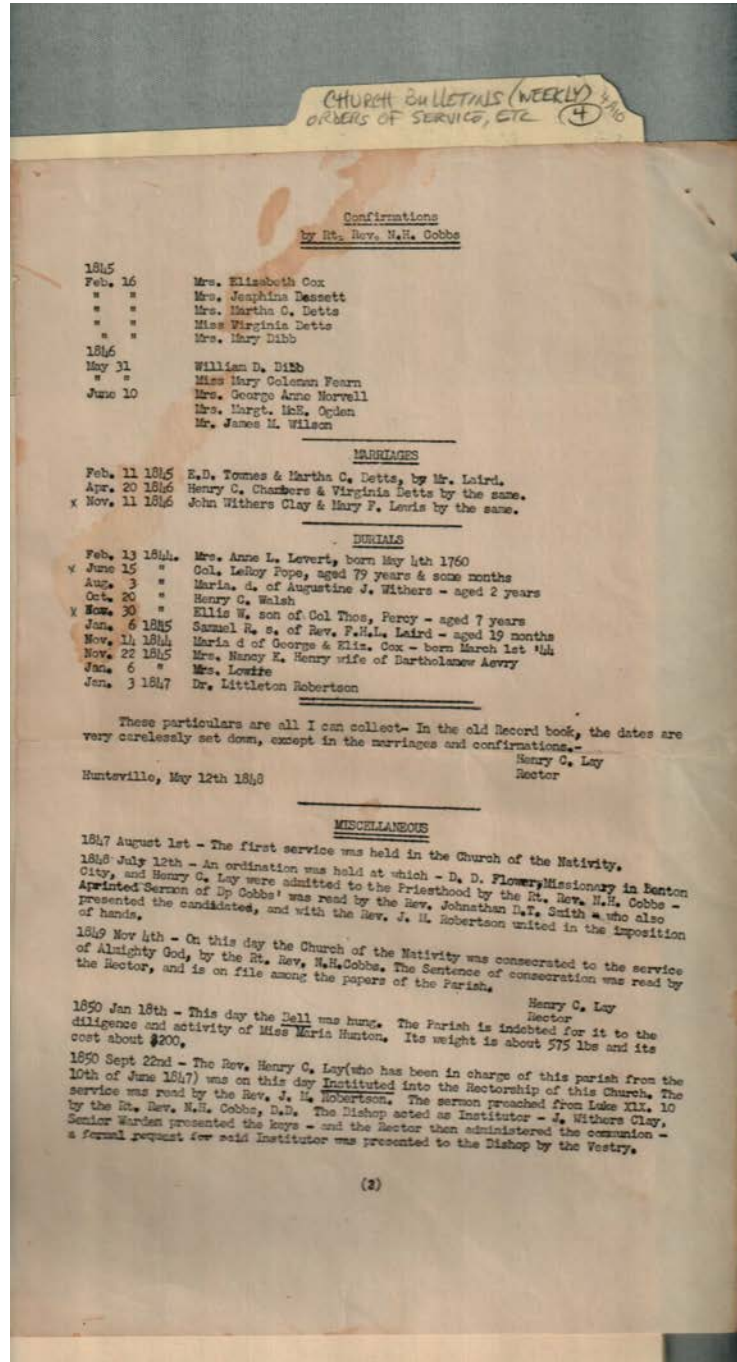

**Topics:**

Husband  
 Bartholamew Avery  
 age 10 mo. Father  
 Rev. Laird

age 2. Father  
 Augustine J.  
 age 7. Father Col.  
 Thos. Percy

b. Mar 1, 1844  
 b. May 4, 1760

**Names:**

Avery, Nancy K.  
 Henry, Mrs.  
 Bassett, Jeaphina,  
 Mrs.  
 Betts, Martha C.  
 Betts, Martha C.,  
 Mrs.

Betts, Virginia  
 Betts, Virginia, Mrs.  
 Bibb, Mary, Mrs.  
 Bibb, William D.  
 Chambers, Henry C.  
 Clay, J. Withers  
 Clay, John Withers

Cobbs, N. H., Rt.  
 Rev.  
 Cox, Elizabeth, Mrs.  
 Cox, Maria  
 Fearn, Mary  
 Coleman, Miss  
 Flowers, D. D.

Hunton, Maria, Miss  
 Laird, Samuel R.  
 Lay, Henry C.  
 Lay, Henry C., Rev.  
 Levert, Anne L.  
 Lewis, Mary F.  
 Lowe, Mrs.

Norvell, George  
Anne, Mrs.  
Ogden, Margaret  
McErven, Mrs.

Percy, Ellis W.  
Pope, LeRoy, Col.  
Robertson, J. M.,  
Rev.

Robertson, Littleton,  
Dr.  
Smith, Jonathan D.  
T., Rev.

Townes, E. D.  
Walsh, Henry C.  
Wilson, James M.  
Withers, Maria

**Places:**

Huntsville, AL

**Types:**

burial  
confirmation

marriage  
ordination

record  
report

**Dates:**

1845-1846  
Apr 20, 1846  
Aug 3, 1844  
Feb 11, 1845  
Feb 13, 1844

Feb 16, 1845  
Jan 18, 1850  
Jan 3, 1847  
Jan 6, 1845  
July 12, 1848

June 10, 1846  
June 15, 1844  
May 12, 1848  
May 31, 1846  
Nov 11, 1846

Nov 14, 1844  
Nov 22, 1845  
Nov 30, 1844  
Oct 20, 1844  
Sept 22, 1850



March 7, 1834

May 1, 1851

May 15, 1856

November 1843

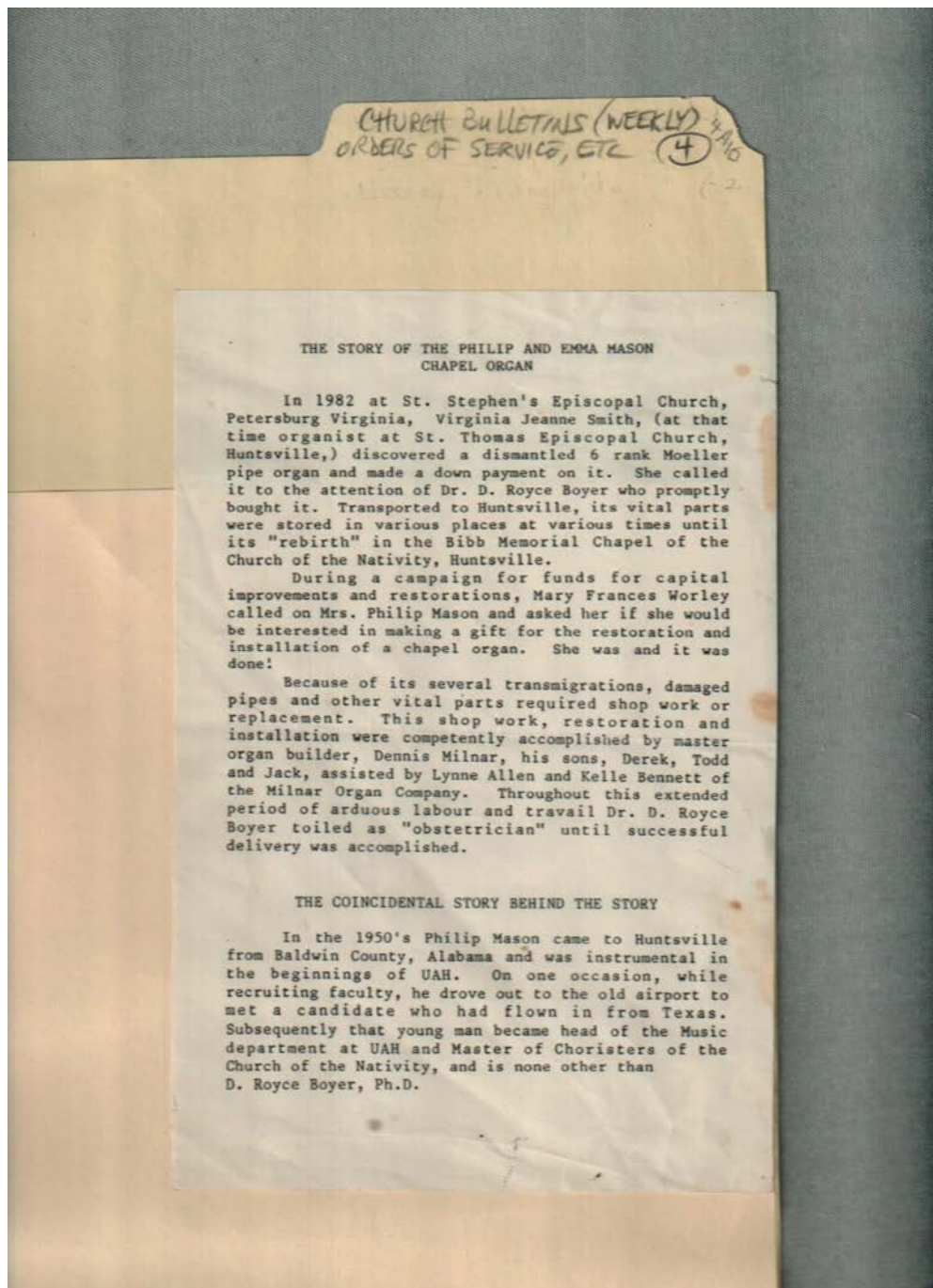

**Names:**

Allen, Lynne  
 Bennett, Kelle  
 Boyer, D. Royce, Dr.  
 Church of the  
 Nativity  
 Mason, Philip

Mason, Philip, Mrs.  
 Milnar, Dennis  
 Milnar, Derek  
 Milnar, Jack  
 Milnar, Todd

Smith, Virginia  
 Jeanne  
 St. Stephen's  
 Episcopal Church  
 St. Thomas Episcopal  
 Church

The Philip and Emma  
 Mason Chapel  
 Organ  
 Worley, Mary Frances

**Places:**

Huntsville, AL

Petersburg, VA

**Types:**

essay

**Dates:**





Frances Cabaniss Roberts Collection: Series 4, Subseries A, Box 10, Folder 4  
Church of Nativity (Episcopal) Church Bulletins (weekly), Orders of Service, etc.  
Image 29 r04a10-04-000-0168 [Contents](#) [Index](#) [About](#)

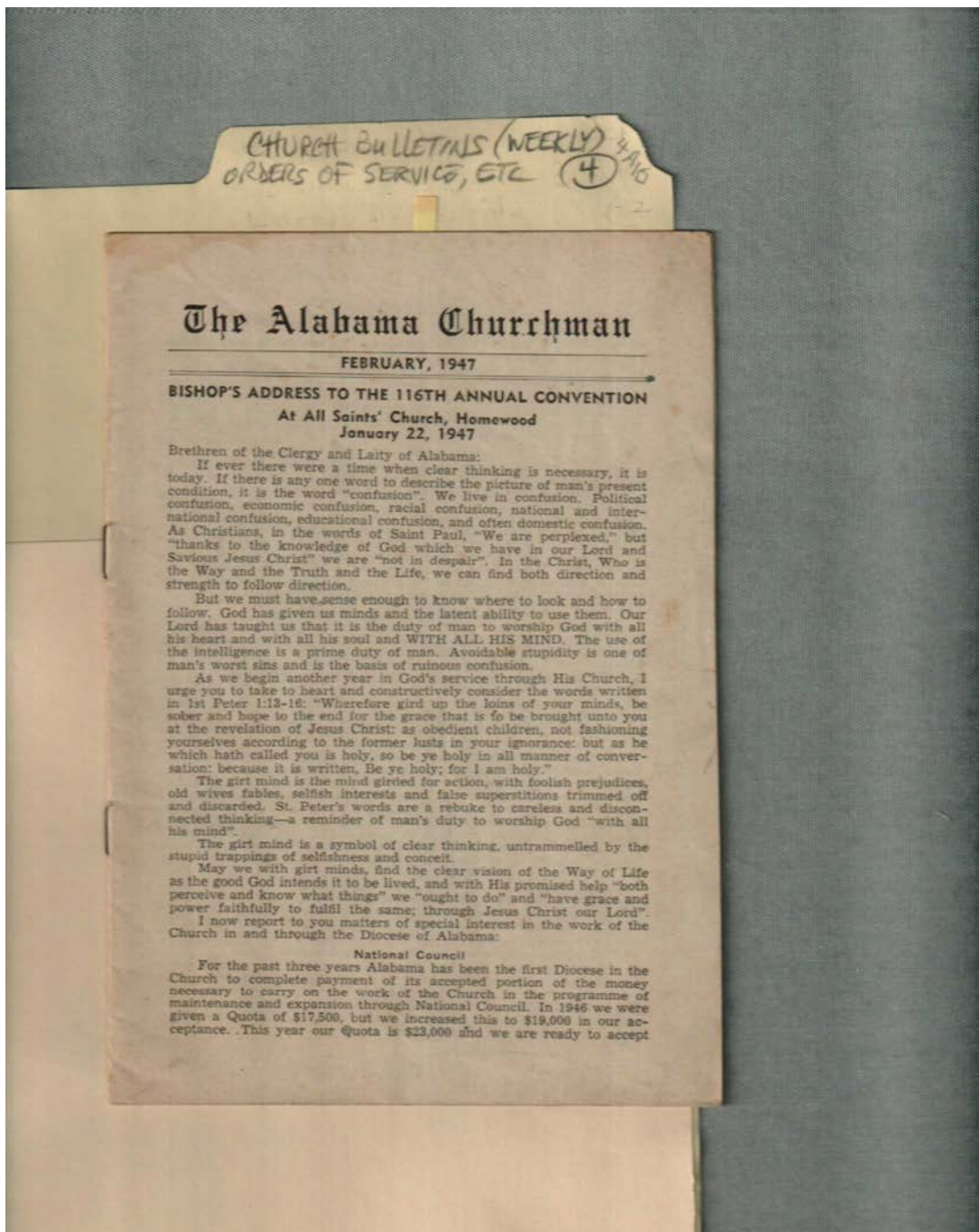

**Names:**

Bishop's Address to  
the 116th Annual

Convention

The Alabama  
Churchman

**Places:**

Homewood, AL

**Types:**

magazine

magazine article

**Dates:**

February 1947

Jan 22, 1947

Frances Cabaniss Roberts Collection: Series 4, Subseries A, Box 10, Folder 4  
 Church of Nativity (Episcopal) Church Bulletins (weekly), Orders of Service, etc.  
 Image 30 r04a10-04-000-0169 [Contents](#) [Index](#) [About](#)

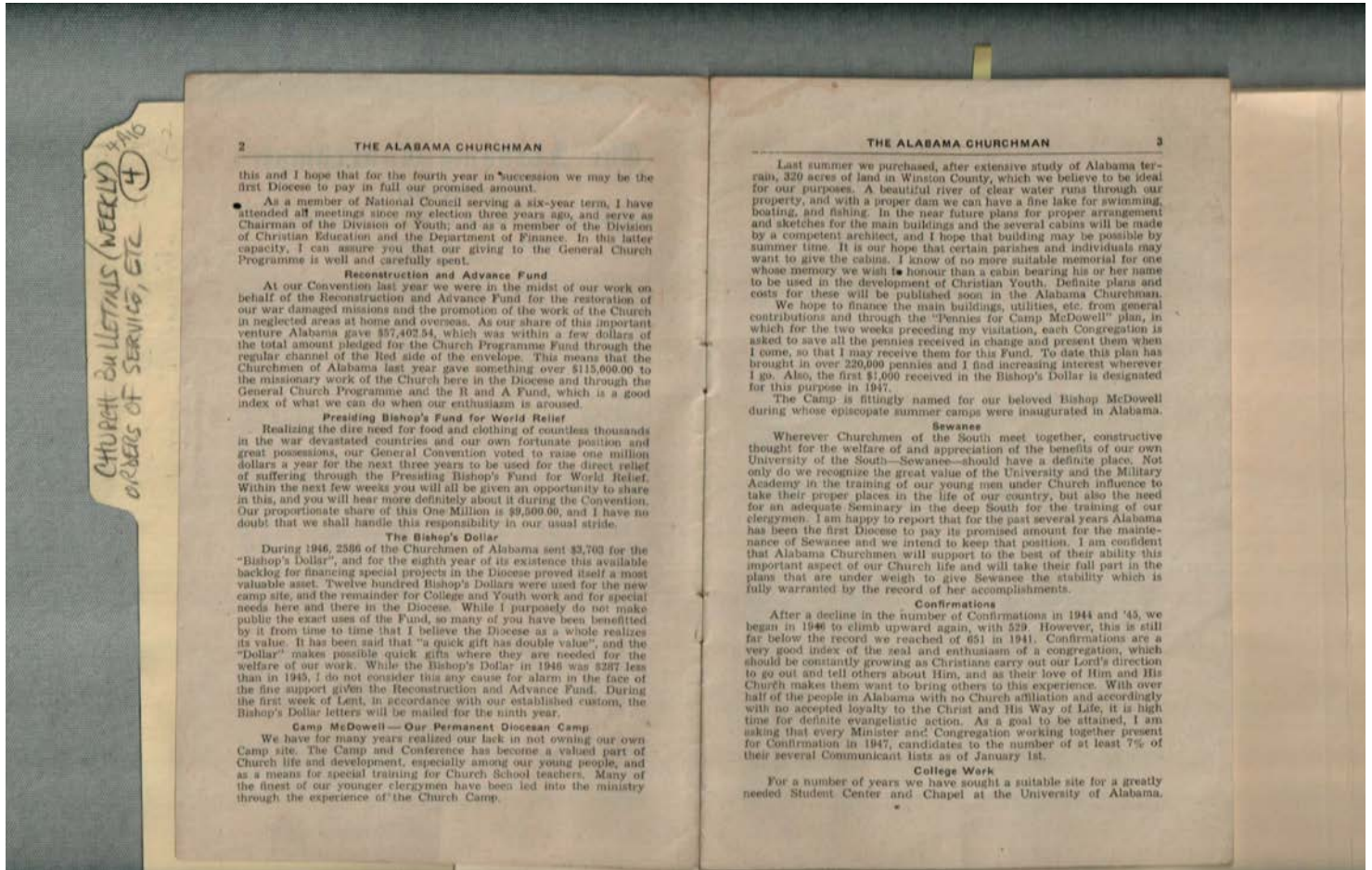

**Names:**

Bishop's Address to Convention  
 the 116th Annual

**Places:**

Homewood, AL

**Types:**

magazine article

**Dates:**

Jan 22, 1947

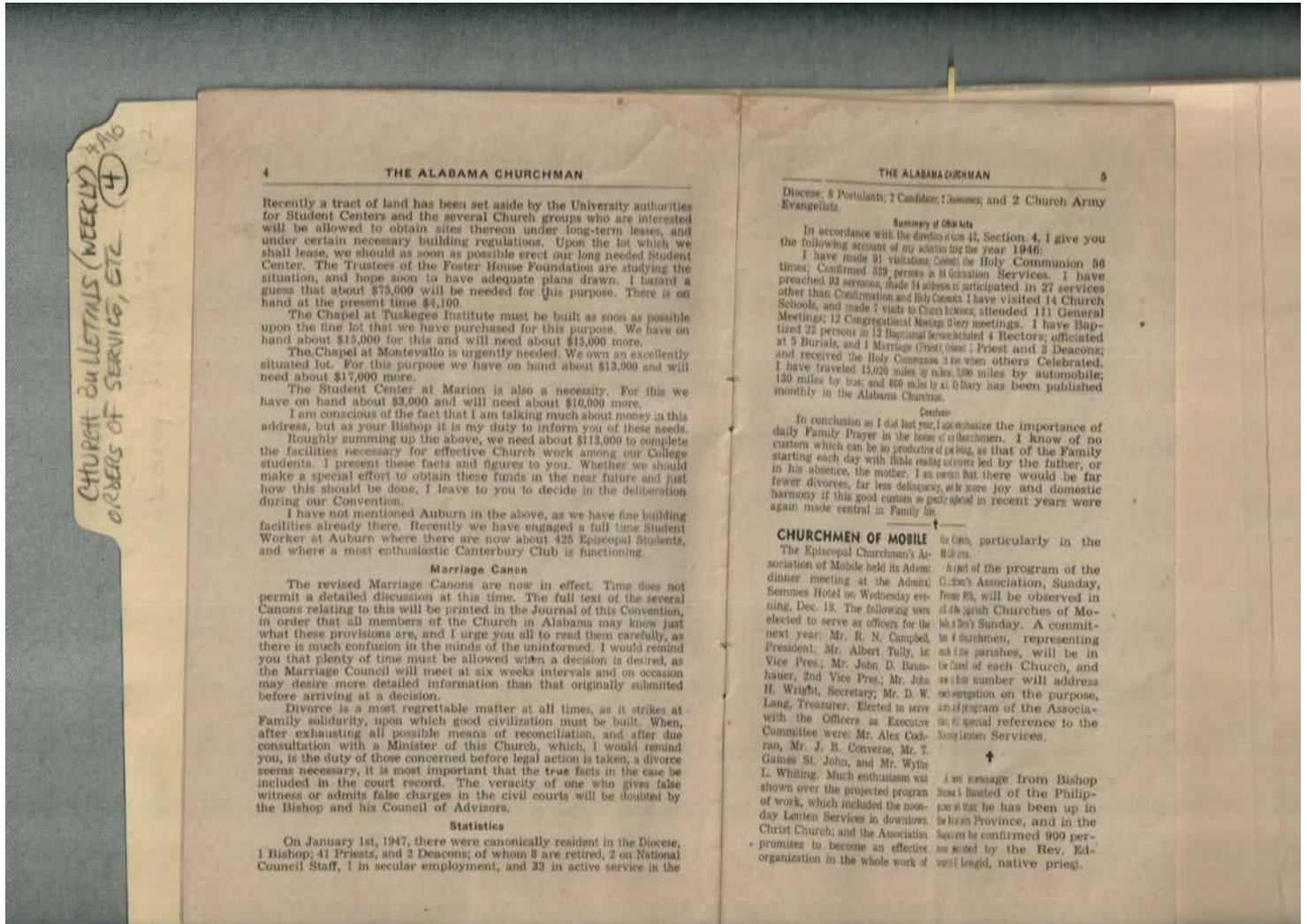

**Names:**

Bishop's Address to  
 the 116th Annual

Convention  
 Churchmen of Mobile

**Places:**

Homewood, AL

Mobile, AL

**Types:**

magazine article

**Dates:**

February 1947

Jan 22, 1947

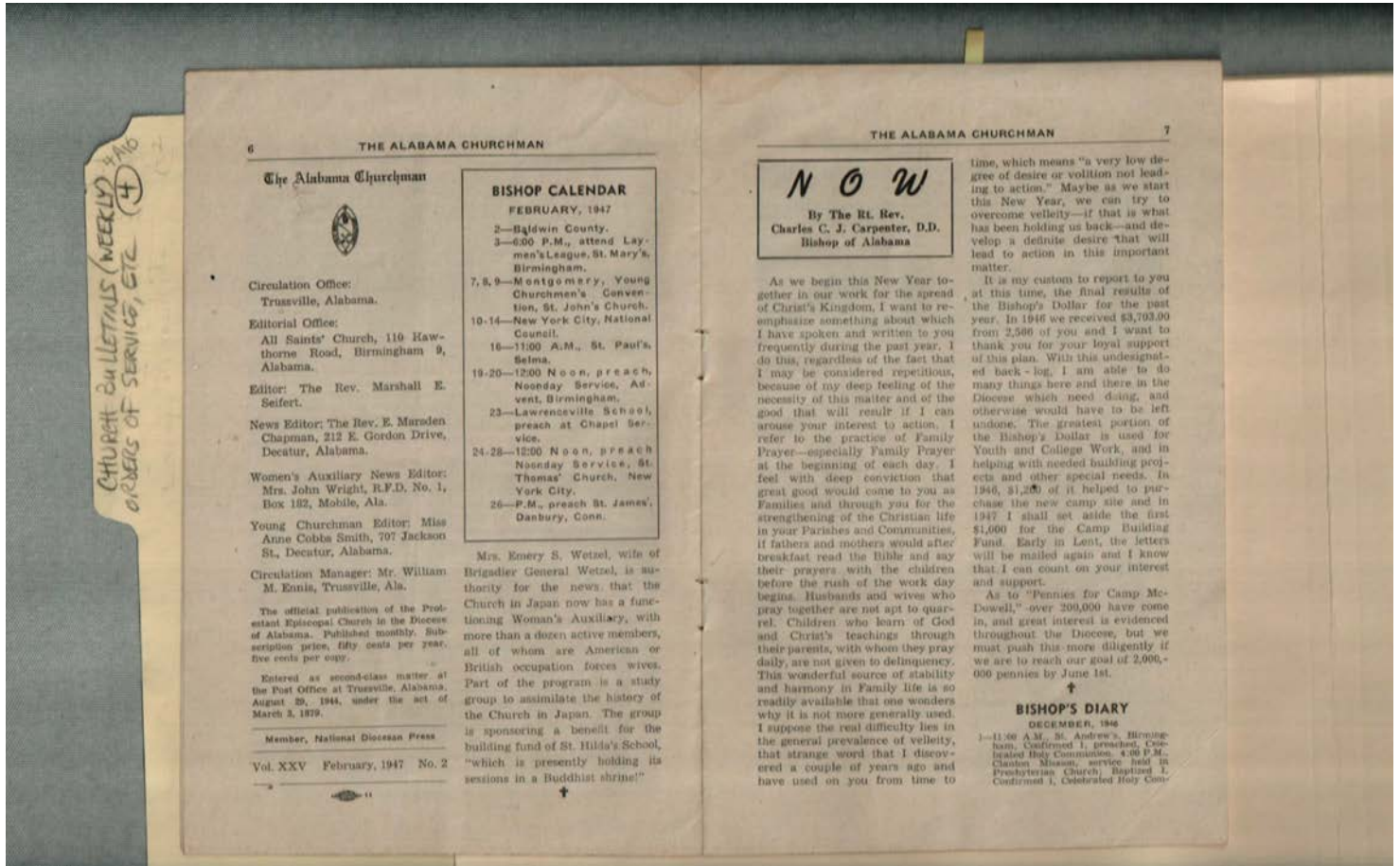

**Names:**

- |                                       |  |  |   |
|---------------------------------------|--|--|---|
| Carpenter, Charles C.<br>J., Rt. Rev. | Ennis, William M.<br>Seifert, Marshall E.,<br>Rev. | Smith, Anne Cobbs,<br>Miss<br>Wetzel, Brig. Gen. | Wetzel, Emery S.,<br>Mrs.<br>Wright, John, Mrs. |
|---------------------------------------|--|--|---|

**Places:**

- |             |       |            |                |
|-------------|-------|------------|----------------|
| Decatur, AL | Japan | Mobile, AL | Trussville, AL |
|-------------|-------|------------|----------------|

**Types:**

magazine article

**Dates:**

February 1947

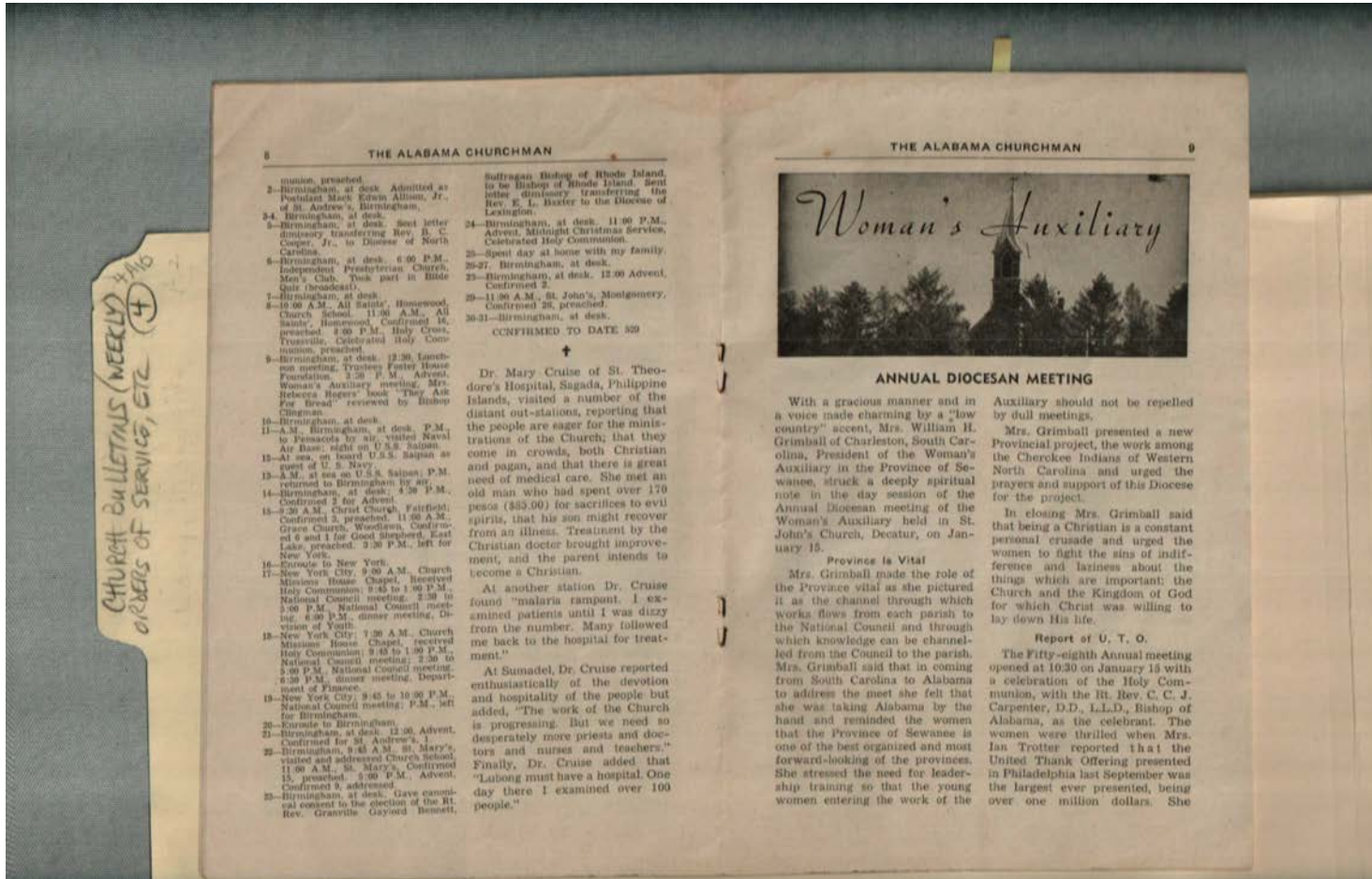

**Names:**

Carpenter, C. C. J.,  
 Rt. Rev.  
 Cruise, Mary, Dr.

Grimball, William H.,  
 Mrs.  
 Trtrotter, Ian, Mrs.

Women's Auxiliary -  
 Annual Diocesan  
 Meeting

**Places:**

Philippine Islands

**Types:**

magazine article

**Dates:**

February 1947

Jan 15, 1947

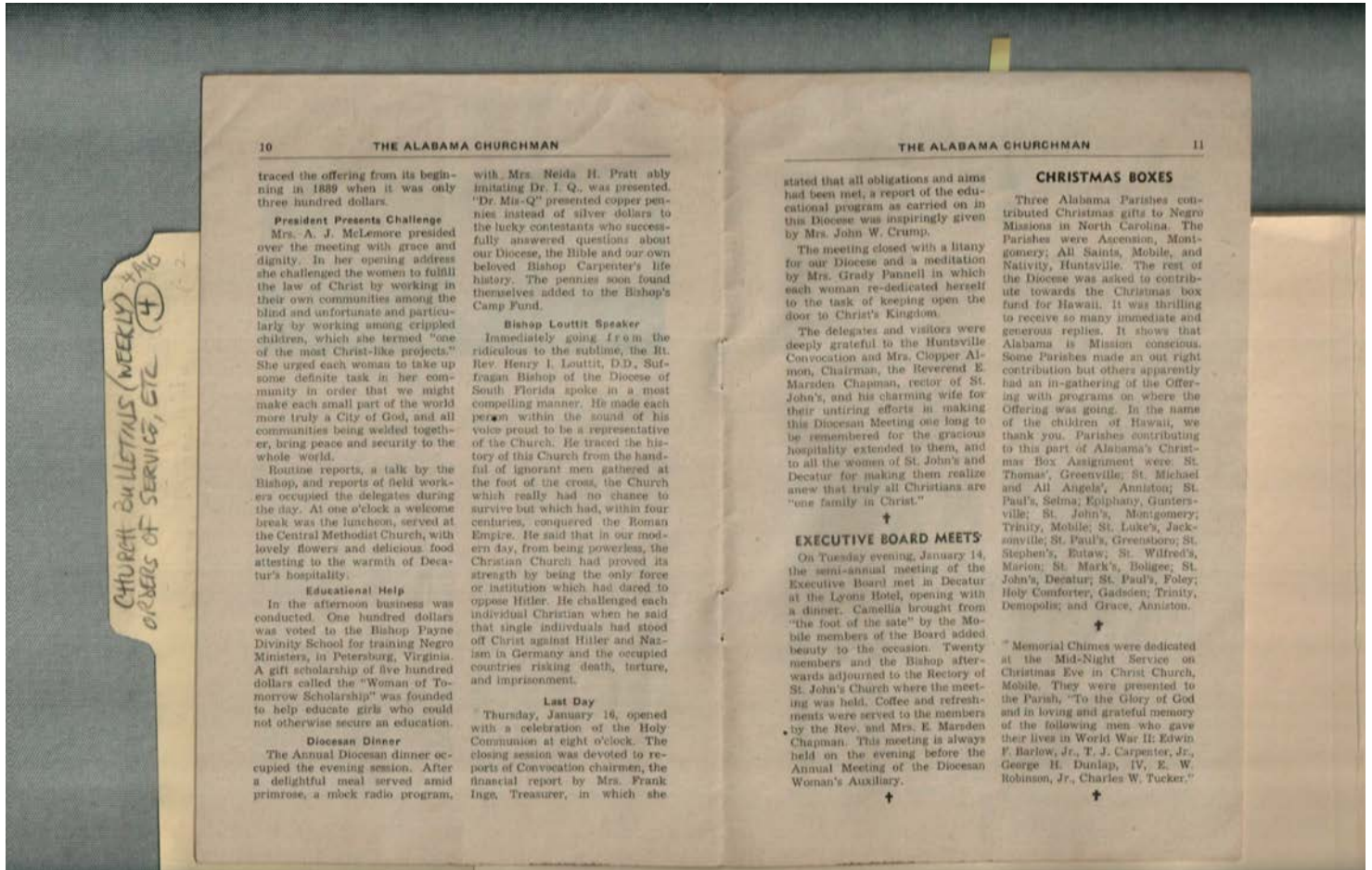

**Names:**

Chapman, E.  
 Marsden, Rev.  
 Christmas Boxes

Inge, Frank, Mrs.  
 Louttit, Bishop

McLemore, A. J.,  
 Mrs.  
 Pannell, Grady, Mrs.

Payne, Bishop  
 Pratt, Neida H., Mrs.

**Types:**

magazine article

**Dates:**

February 1947

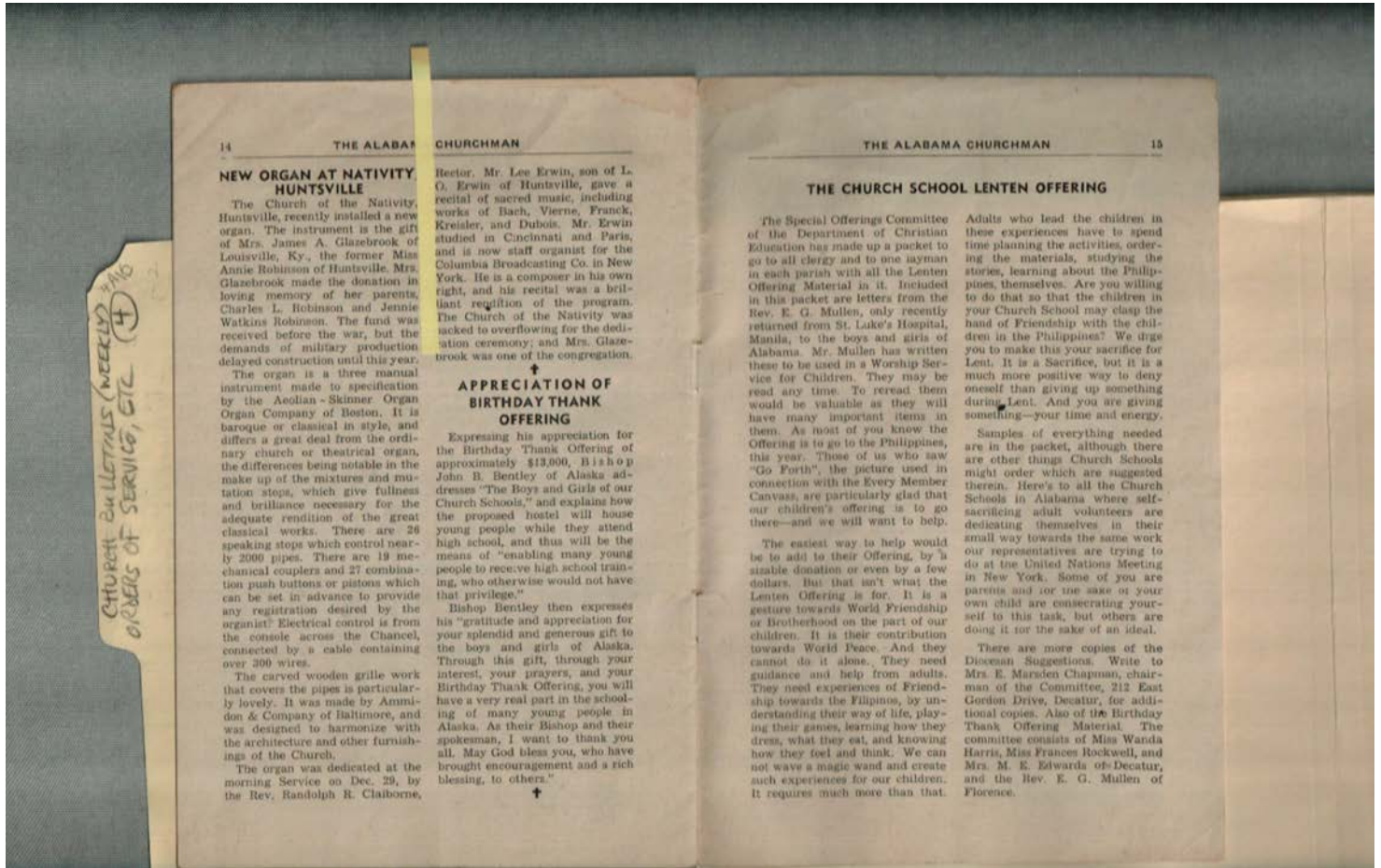

**Names:**

Bentley, John B., Rev.	Erwin, Lee	New Organ at	Robinson, Jennie
Claiborne, Randolph	Glazebrook, James	Nativity Huntsville	Watkins
R., Rev.	A., Mrs.	Robinson, Annie	The Church School
Erwin, L. O.	Mullen, E. G., Rev.	Robinson, Charles L.	Lentn Offering

**Places:**

Alaska	Huntsville, AL	Louisville, KY	Manila, Philippines
--------	----------------	----------------	---------------------

**Types:**

magazine article

**Dates:**

February 1947

Frances Cabaniss Roberts Collection: Series 4, Subseries A, Box 10, Folder 4  
Church of Nativity (Episcopal) Church Bulletins (weekly), Orders of Service, etc.  
Image 36 r04a10-04-000-0175 [Contents](#) [Index](#) [About](#)

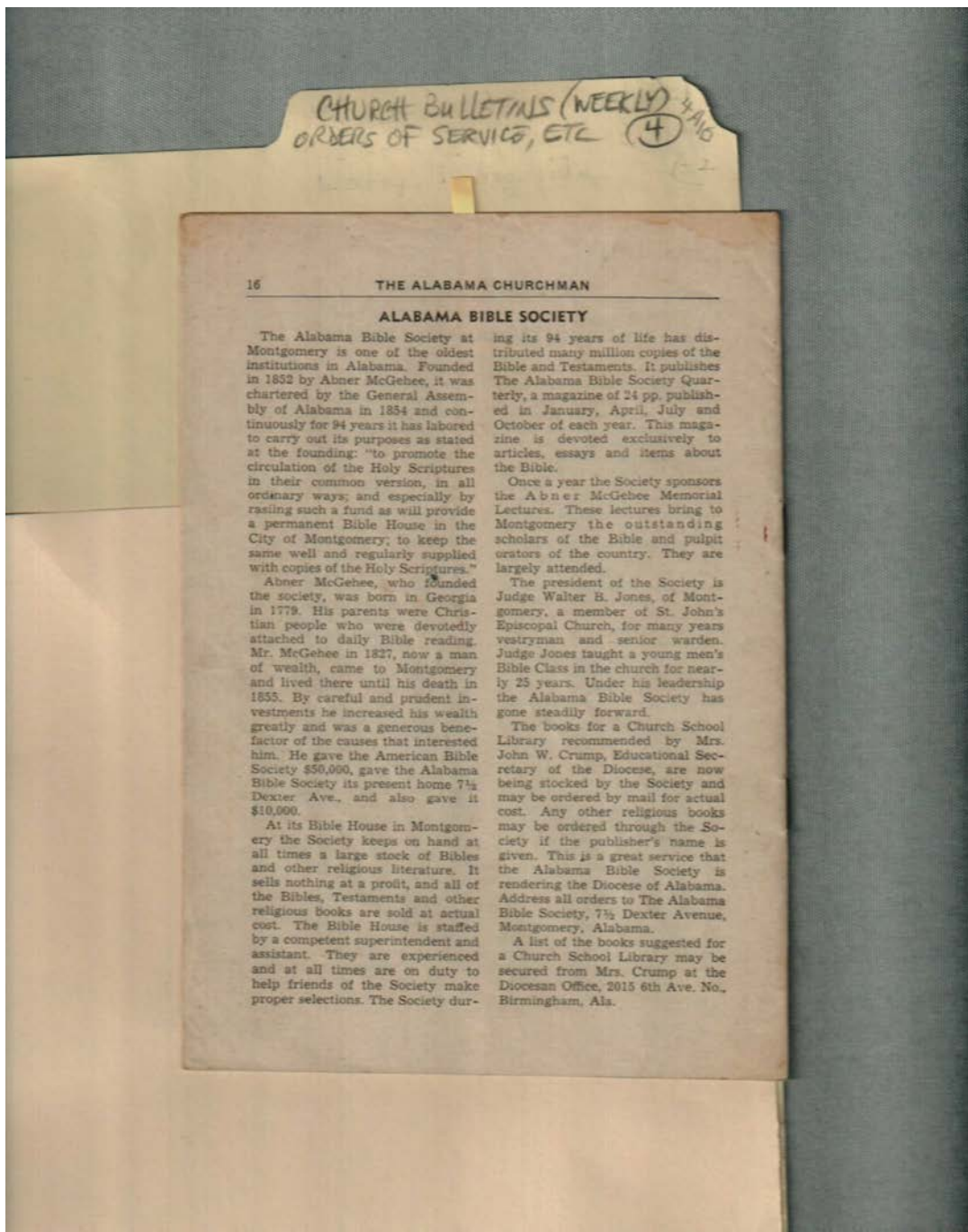

**Names:**

Alabama Bible  
Society

Crump, John W., Mrs.

Jones, Walter B.,  
Judge

McGehee, Abner

**Places:**

Birmingham, AL

Montgomery, AL

**Types:**

magazine article

**Dates:**

February 1947





**Names:**

Cabaniss Coat of Arms

**Places:**

Danbury, CT

**Types:**

document

**Dates:**

Aug 23, 1981

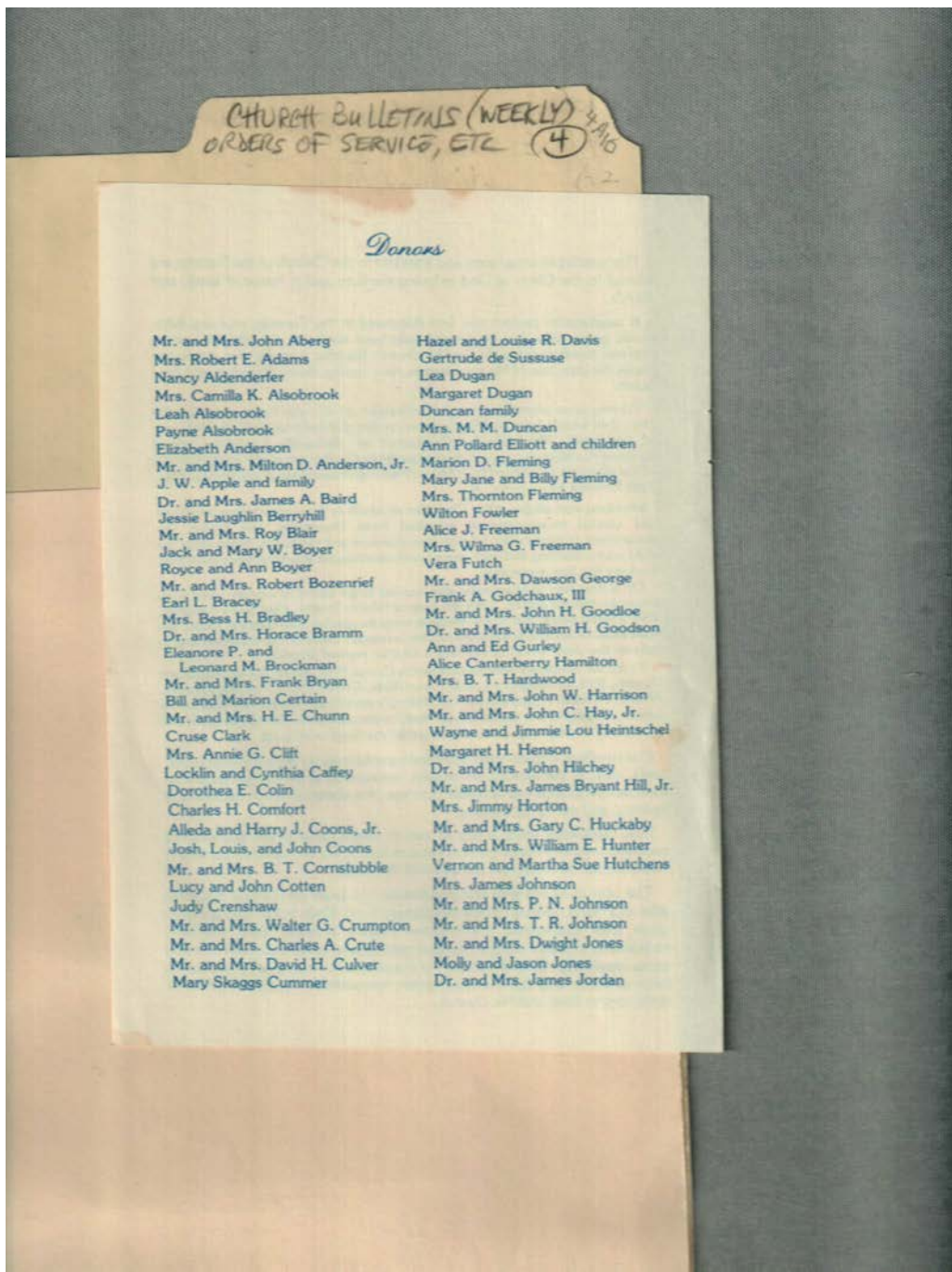

**Names:**

Donors (74) - cushions and  
 Needlepoint kneelers

**Places:**

Huntsville, AL

**Types:**

list

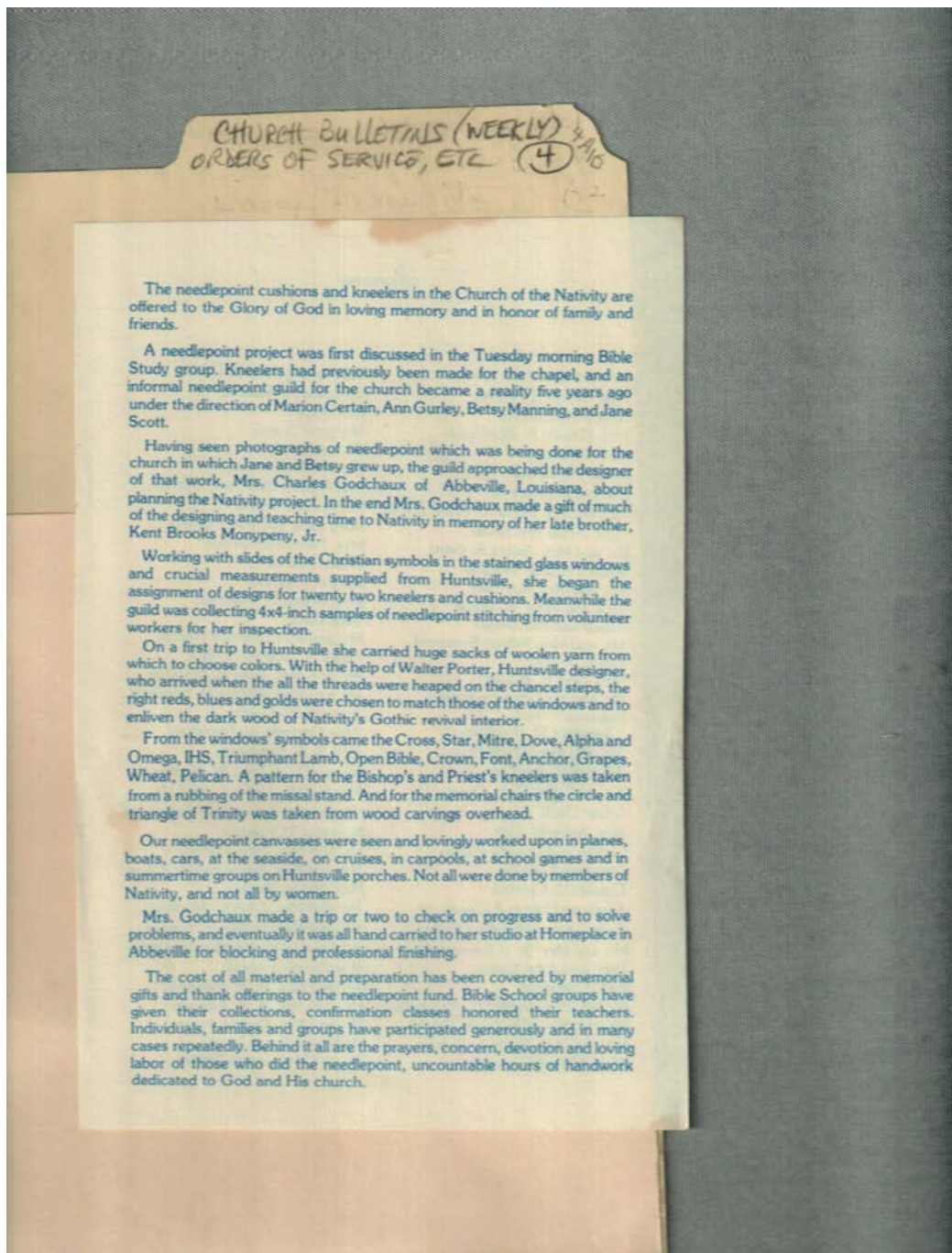

Church of the Nativity

**Names:**

Certain, Marion	Manning, Betsy	Needlepoint cushions
Godchaux, Charles,	Monypeny, Kent	and kneelers
Mrs.	Brooks, Jr.	Porter, Walter
Gurley, Ann		Scott, Jane

**Places:**

Abbeville, LA	Huntsville, AL
---------------	----------------

**Types:**

article

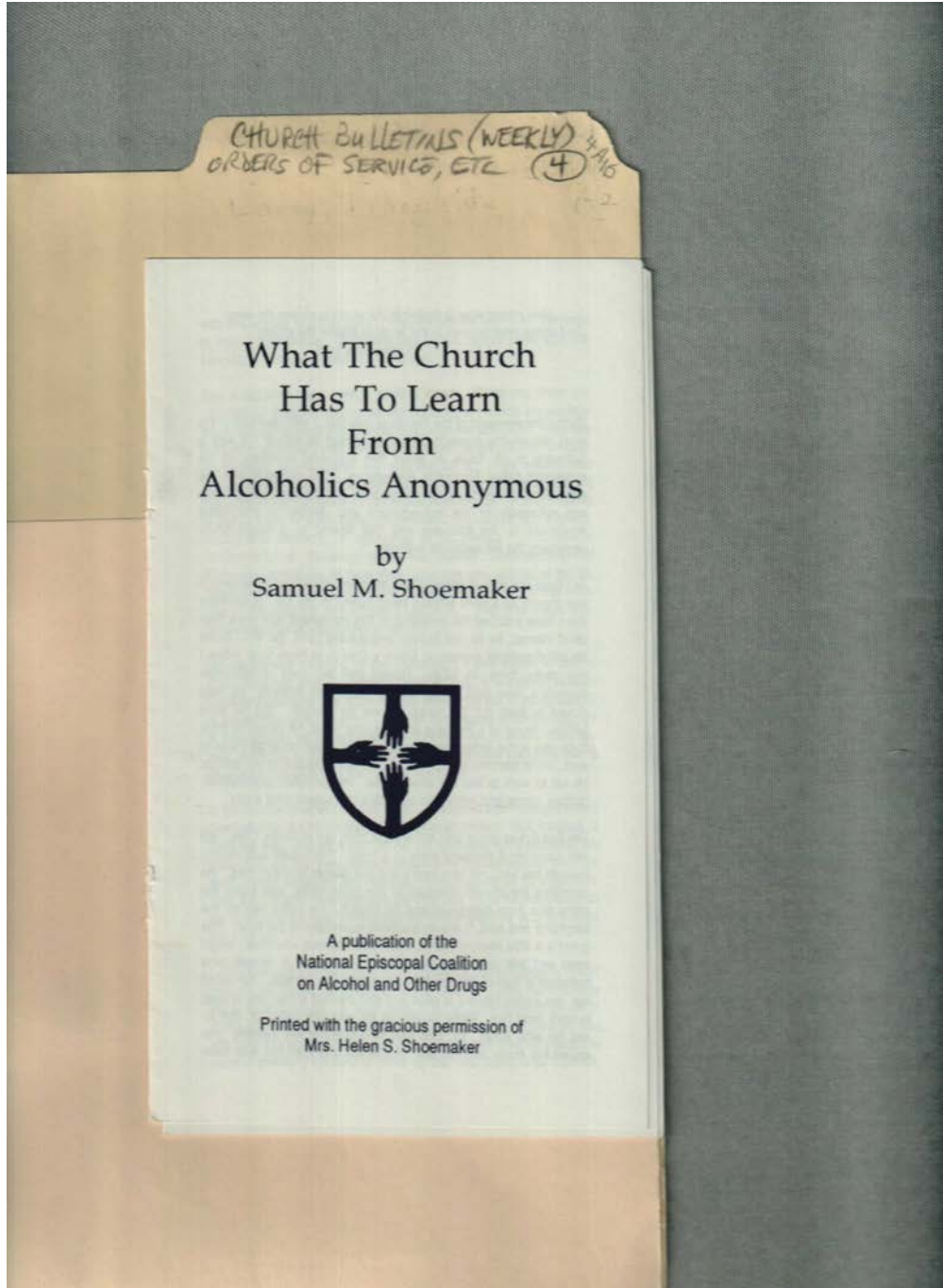

**Names:**

Shoemaker, Samuel  
M.

The Church &  
Alcoholics

Anonymous

**Types:**

pamphlet

Frances Cabaniss Roberts Collection: Series 4, Subseries A, Box 10, Folder 4  
Church of Nativity (Episcopal) Church Bulletins (weekly), Orders of Service, etc.  
Image 41 r04a10-04-000-0180 [Contents](#) [Index](#) [About](#)

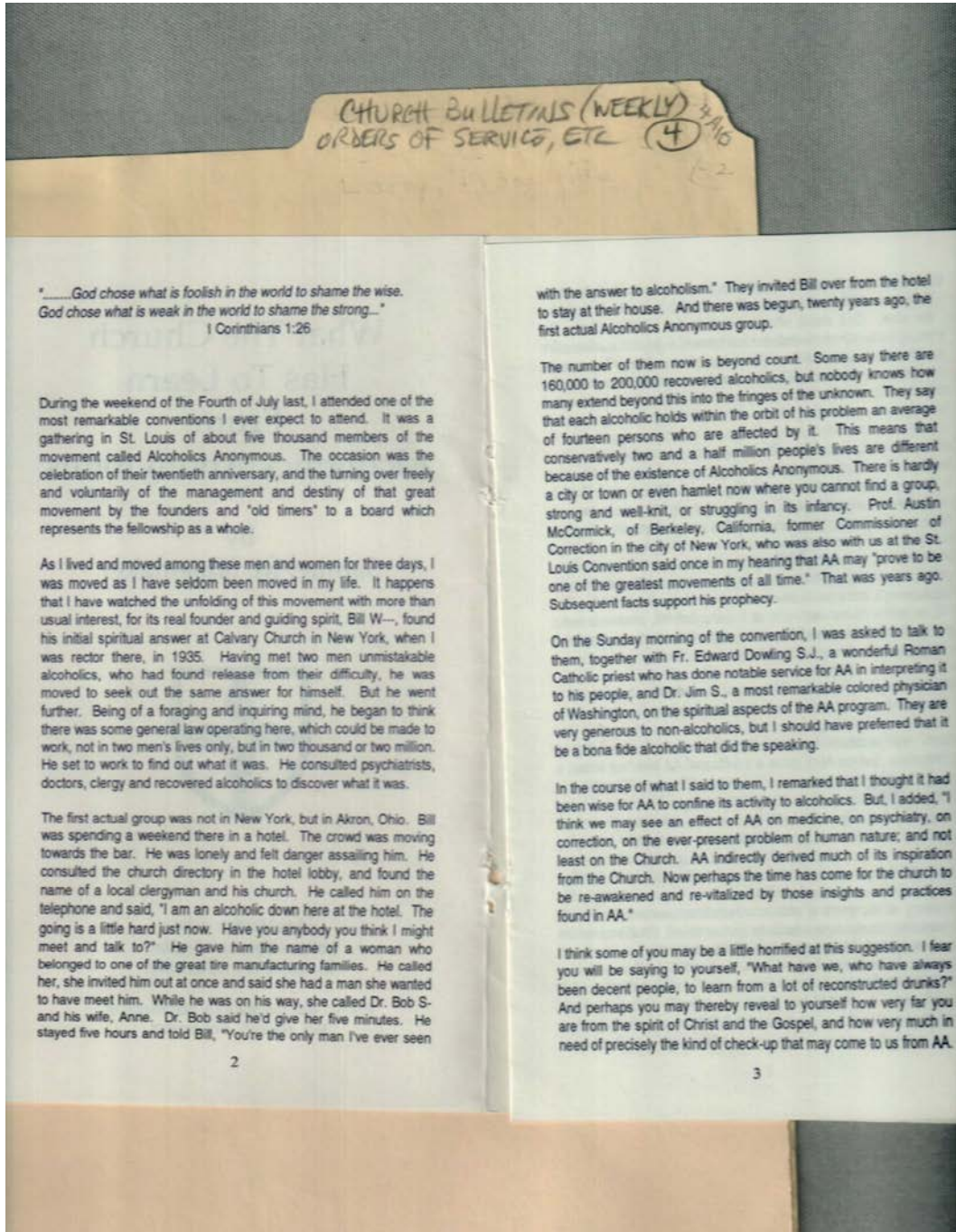

**Names:**

Dowling, Edward, Fr.

McCormick, Austin,  
Prof.

**Places:**

Berkeley, CA

**Types:**

pamphlet

Frances Cabaniss Roberts Collection: Series 4, Subseries A, Box 10, Folder 4  
Church of Nativity (Episcopal) Church Bulletins (weekly), Orders of Service, etc.  
Image 42 r04a10-04-000-0181 [Contents](#) [Index](#) [About](#)

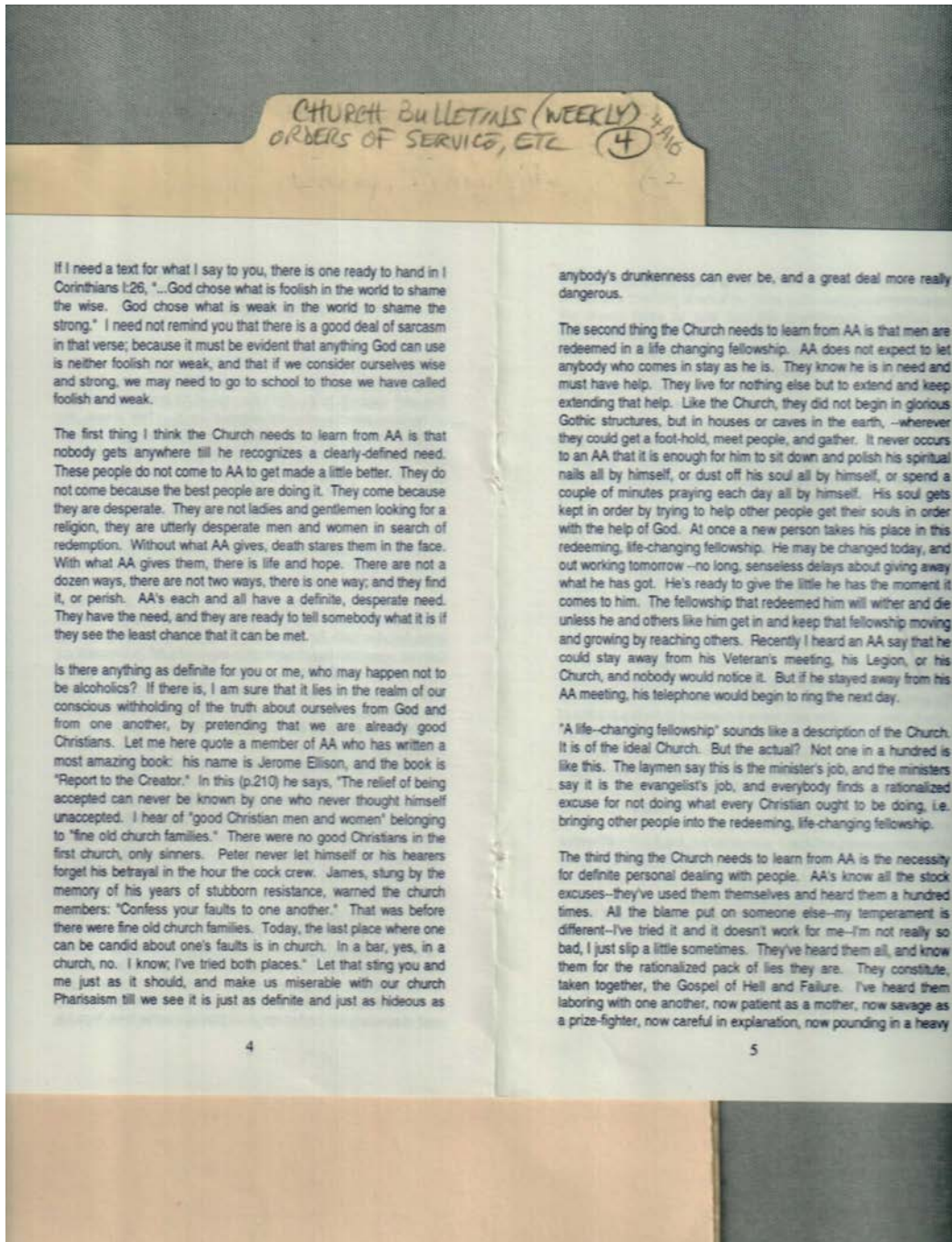

**Names:**  
The Church &  
Alcoholics

Anonymous

**Types:**  
pamphlet

Frances Cabaniss Roberts Collection: Series 4, Subseries A, Box 10, Folder 4  
Church of Nativity (Episcopal) Church Bulletins (weekly), Orders of Service, etc.

Image 43 r04a10-04-000-0182 [Contents](#) [Index](#) [About](#)

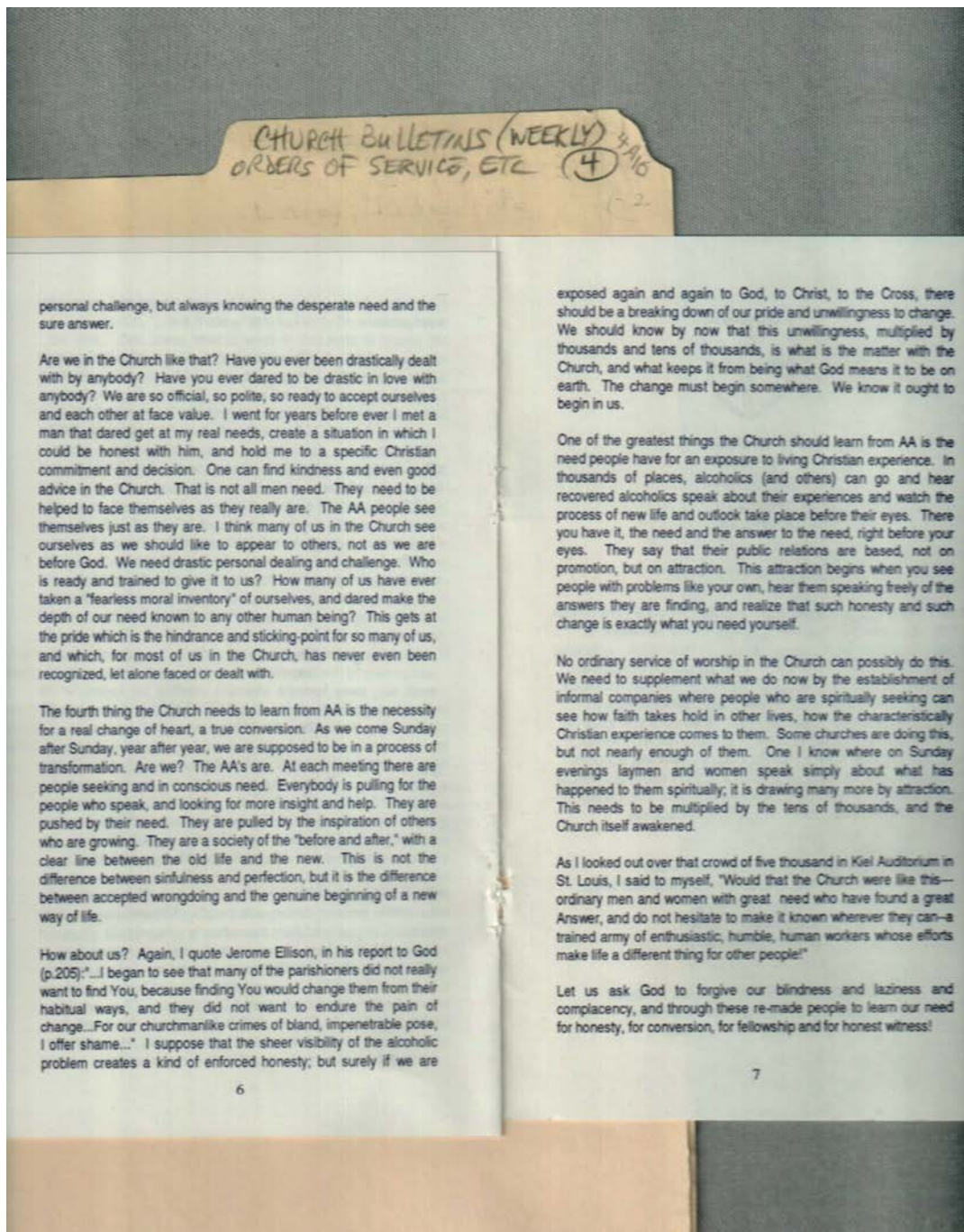

**Names:**

The Church &  
Alcoholics

Anonymous

**Types:**

pamphlet

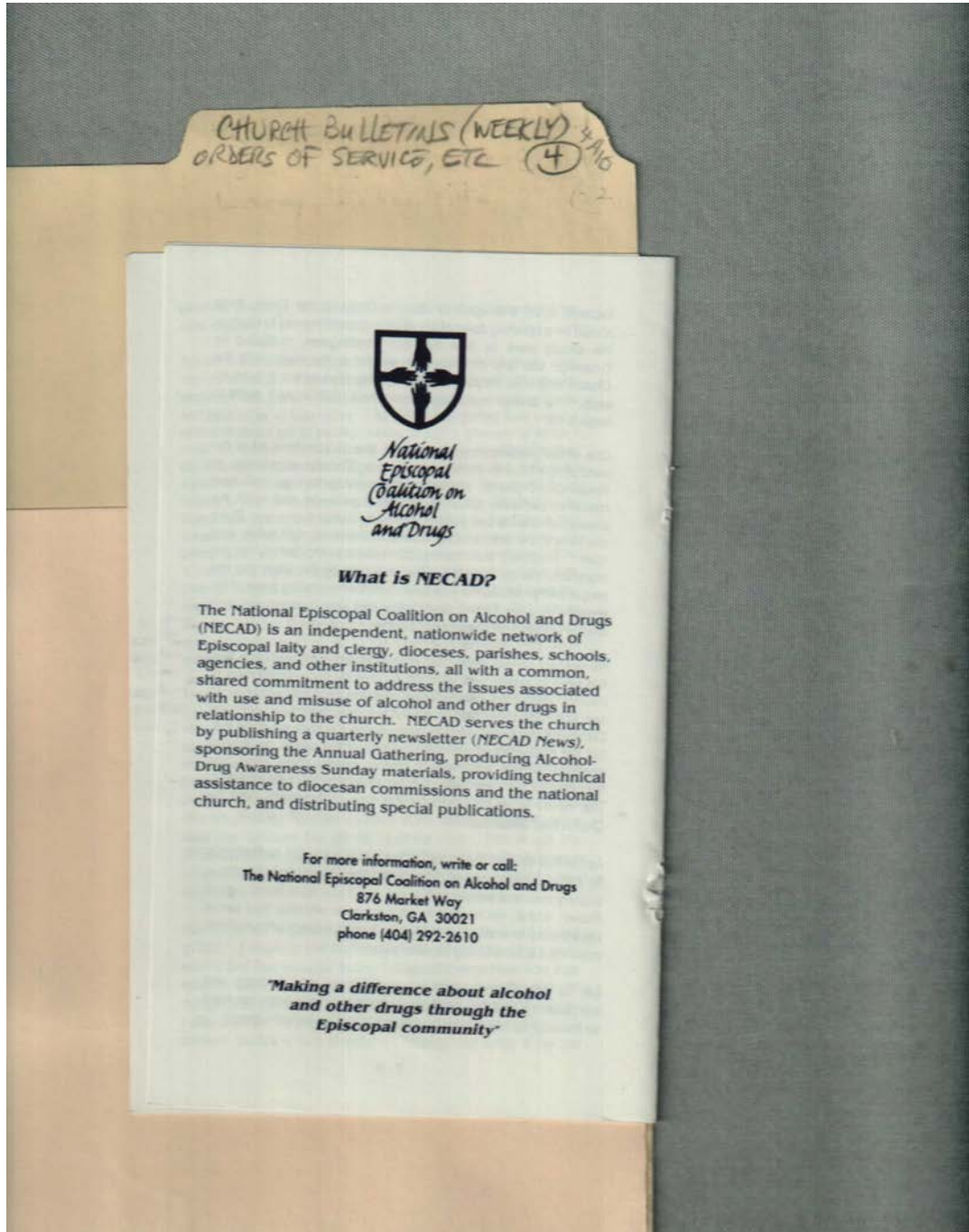

**Names:**

What is NECAD?

**Places:**

Clarkston, GA

**Types:**

pamphlet



**Frances Cabaniss Roberts Collection: Series 4, Subseries A, Box 10, Folder 4**  
**Church of Nativity (Episcopal) Church Bulletins (weekly), Orders of Service, etc.**  
 Image 45 r04a10-04-000-0184 [Contents](#) [Index](#) [About](#)

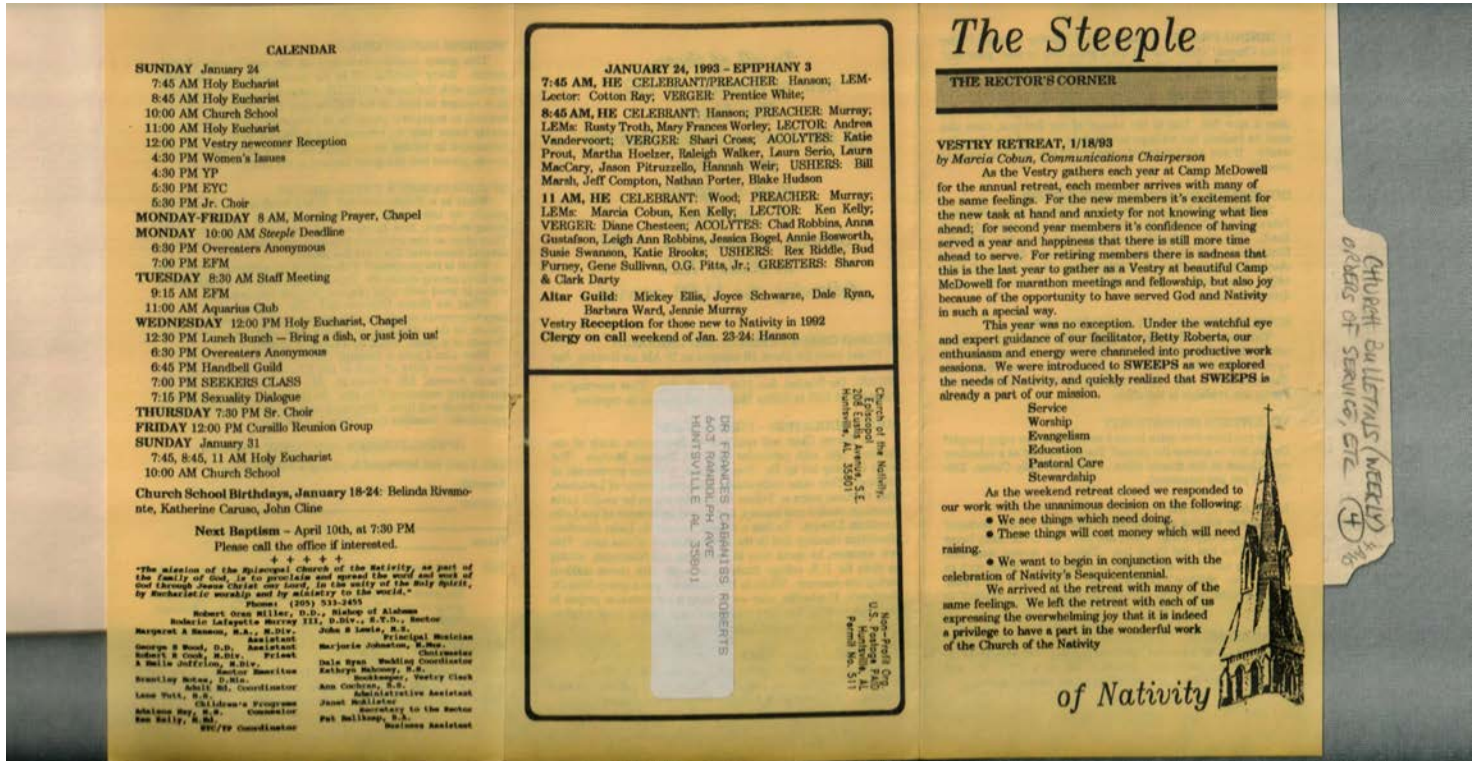

**Names:**

Cobun, Marcia

Roberts, Frances  
 Cabaniss, Dr.

The Steeple of  
 Nativity

**Places:**

Huntsville, AL

**Types:**

newsletter

**Dates:**

January 1993

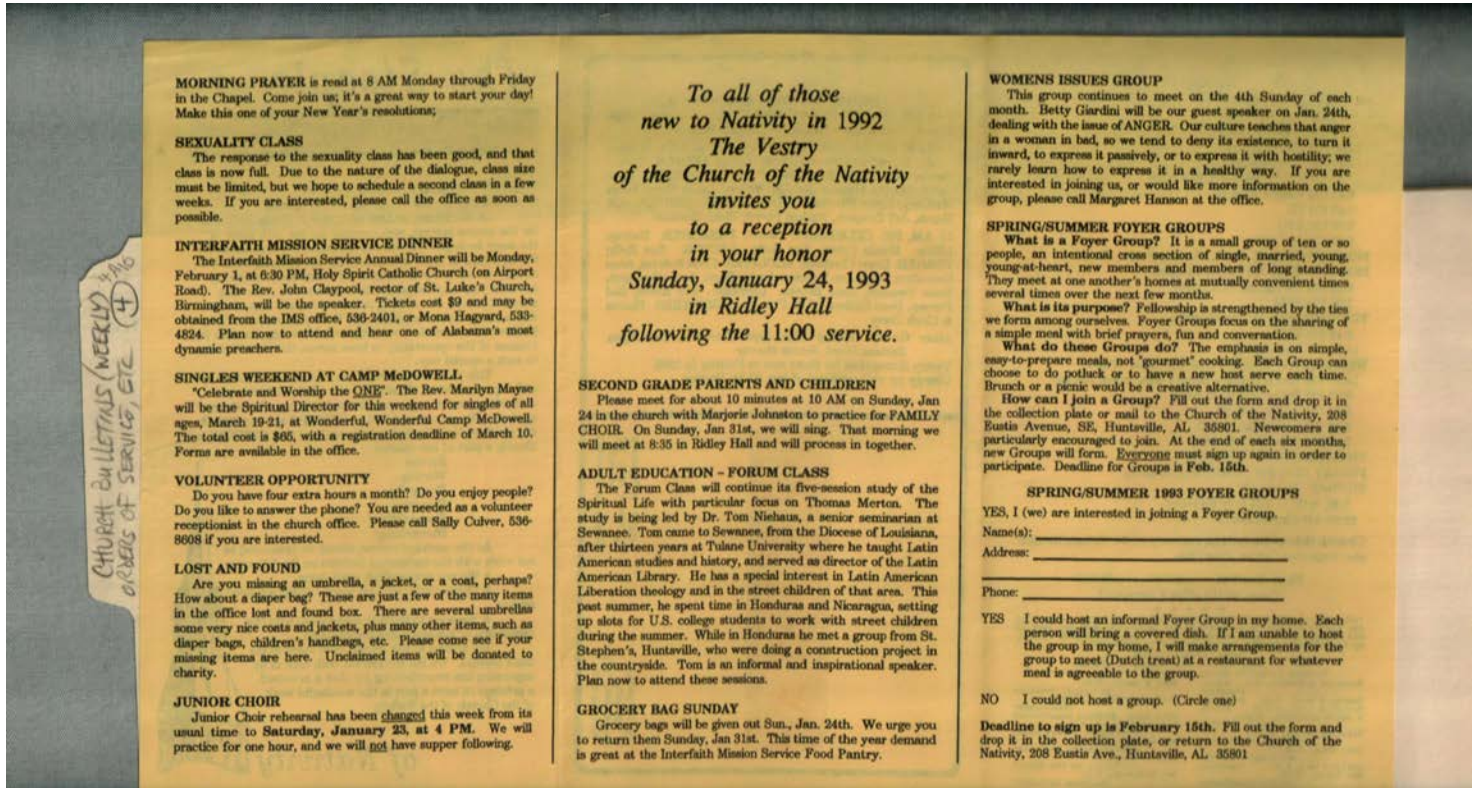

**Names:**

Church Group Meeting

Announcements

**Places:**

Huntsville, AL

**Types:**

newsletter

**Dates:**

January 1993

CHURCH BULLETINS (WEEKLY) 4-11-16  
ORDERS OF SERVICE, ETC (4)

WELCOME  
TO THE  
CHURCH OF THE NATIVITY!

Please fill in and give to clergy or greeter  
at the door, or place in offering plate.  
Today's date: \_\_\_\_\_

Name(s) \_\_\_\_\_  
\_\_\_\_\_

Address \_\_\_\_\_  
\_\_\_\_\_

City \_\_\_\_\_ Zip \_\_\_\_\_

Phone: Home \_\_\_\_\_  
Work \_\_\_\_\_

Please check all that apply:

- Just visiting.
- Looking for church home.
- I am an Episcopalian.
- I am \_\_\_\_\_  
Denomination
- Interested in joining Nativity.
- Interested in Baptism.
- New address/phone.
- Comments:

**Names:**

Church of the  
Nativity Welcome

**Places:**

Huntsville, AL

**Types:**

form

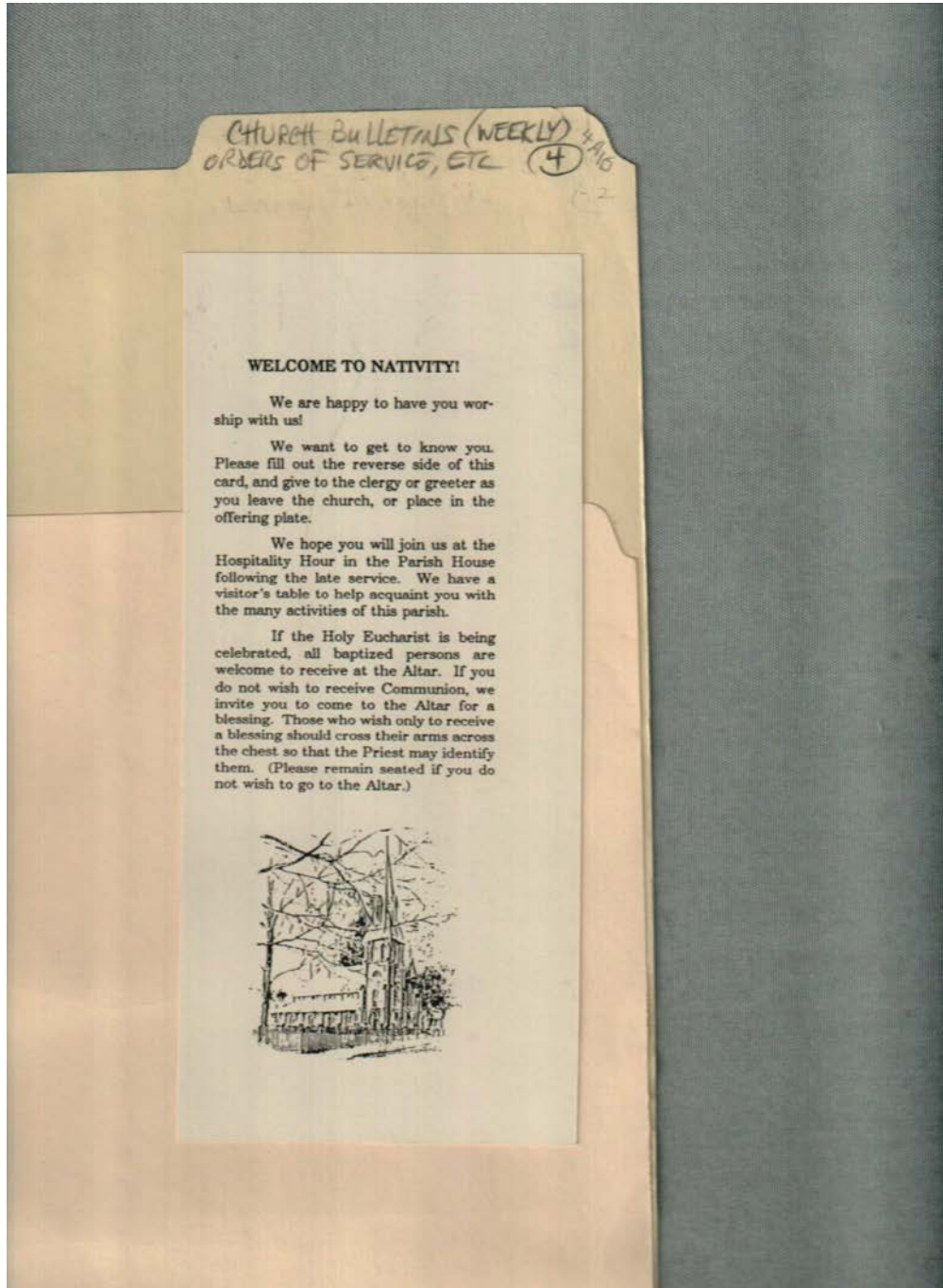

**Names:**

Church of the  
Nativity Welcome

**Places:**

Huntsville, AL

**Types:**

form

Frances Cabaniss Roberts Collection: Series 4, Subseries A, Box 10, Folder 4  
 Church of Nativity (Episcopal) Church Bulletins (weekly), Orders of Service, etc.  
 Image 49 r04a10-04-000-0188 [Contents](#) [Index](#) [About](#)

**November 1992**

SUNDAY	MONDAY	TUESDAY	WEDNESDAY	THURSDAY	FRIDAY	SATURDAY																																																																																			
<b>1</b> 7:45am Holy Eucharist 8:45am Holy Eucharist/Baptism 10:00am Church School 11:00am Holy Eucharist 3:30pm Jr. Choir 6:00pm Spaghetti Supper 7:00pm Parish Meeting/Carnival All Saints' Day	<b>2</b> 8:00am Morning Prayer, Chapel 12:00pm ECW Luncheon	<b>3</b> 8:00am Morning Prayer, Chapel 8:30am Staff Meeting 7:00pm Outreach REUW Election Day	<b>4</b> 8:00am Morning Prayer, Chapel 12:00pm Holy Eucharist, Chapel 12:30pm Lunch Beach, BH 6:45pm Ball Choir 7:00pm Adult Education	<b>5</b> 8:00am Morning Prayer, Chapel 7:30pm Sr. Choir	<b>6</b> 8:00am Morning Prayer, Chapel	<b>7</b>																																																																																			
<b>8</b> 7:45am Holy Eucharist 8:45am Holy Eucharist 10:00am Church School 11:00am Holy Eucharist 4:30pm YP 5:30pm ETC. Jr. Choir 22 PENTECOST	<b>9</b> 8:00am Morning Prayer, Chapel	<b>10</b> 8:00am Morning Prayer, Chapel 8:30am Staff Meeting	<b>11</b> 8:00am Morning Prayer, Chapel 12:00pm Holy Eucharist, Chapel 12:30pm Lunch Beach, BH 6:45pm Ball Choir 7:00pm Adult Education Veterans Day	<b>12</b> 8:00am Morning Prayer, Chapel 7:30pm Sr. Choir	<b>13</b> 8:00am Morning Prayer, Chapel	<b>14</b>																																																																																			
<b>15</b> 7:45am Holy Eucharist 8:45am Holy Eucharist 10:00am Church School 11:00am Holy Eucharist 4:30pm YP 5:30pm ETC. Jr. Choir 23 PENTECOST	<b>16</b> 8:00am Morning Prayer, Chapel	<b>17</b> 8:00am Morning Prayer, Chapel 8:30am Staff Meeting 5:15pm Varsity BEE	<b>18</b> 8:00am Morning Prayer, Chapel 12:00pm Holy Eucharist, Chapel 12:30pm Lunch Beach, BH 6:45pm Ball Choir	<b>19</b> 8:00am Morning Prayer, Chapel 7:30pm Sr. Choir ECW BAZAAR	<b>20</b> 8:00am Morning Prayer, Chapel	<b>21</b>																																																																																			
Fellow Hall reserved for ECW Dinner																																																																																									
<b>22</b> 7:45am Holy Eucharist 8:45am Holy Eucharist 10:00am Church School 11:00am Holy Eucharist 4:30pm YP 5:30pm ETC. Jr. Choir 7:15pm Downtown Thanksgiving Service LAST PENTECOST	<b>23</b> 8:00am Morning Prayer, Chapel 10:00am Mission Call	<b>24</b> 8:00am Morning Prayer, Chapel 8:30am Staff Meeting	<b>25</b> 8:00am Morning Prayer, Chapel 12:00pm Holy Eucharist, Chapel 12:30pm Lunch Beach, BH 6:45pm Ball Choir	<b>26</b> 10:00am Thanksgiving Day Service Thanksgiving	<b>27</b> Office Closed	<b>28</b>																																																																																			
<b>29</b> 7:45am Holy Eucharist 8:45am Holy Eucharist 10:00am Church School 11:00am Holy Eucharist 4:30pm YP 5:30pm Women's Issues, BH 8:30pm ETC. Jr. Choir 1st ADVENT	<b>30</b> 8:00am Morning Prayer, Chapel	October <table border="1"> <tr><td>S</td><td>M</td><td>T</td><td>W</td><td>T</td><td>F</td><td>S</td></tr> <tr><td></td><td></td><td></td><td></td><td>1</td><td>2</td><td>3</td></tr> <tr><td>4</td><td>5</td><td>6</td><td>7</td><td>8</td><td>9</td><td>10</td></tr> <tr><td>11</td><td>12</td><td>13</td><td>14</td><td>15</td><td>16</td><td>17</td></tr> <tr><td>18</td><td>19</td><td>20</td><td>21</td><td>22</td><td>23</td><td>24</td></tr> <tr><td>25</td><td>26</td><td>27</td><td>28</td><td>29</td><td>30</td><td>31</td></tr> </table>		S	M	T	W	T	F	S					1	2	3	4	5	6	7	8	9	10	11	12	13	14	15	16	17	18	19	20	21	22	23	24	25	26	27	28	29	30	31	December <table border="1"> <tr><td>S</td><td>M</td><td>T</td><td>W</td><td>T</td><td>F</td><td>S</td></tr> <tr><td></td><td></td><td></td><td></td><td>1</td><td>2</td><td>3</td></tr> <tr><td>4</td><td>5</td><td>6</td><td>7</td><td>8</td><td>9</td><td>10</td></tr> <tr><td>11</td><td>12</td><td>13</td><td>14</td><td>15</td><td>16</td><td>17</td></tr> <tr><td>18</td><td>19</td><td>20</td><td>21</td><td>22</td><td>23</td><td>24</td></tr> <tr><td>25</td><td>26</td><td>27</td><td>28</td><td>29</td><td>30</td><td>31</td></tr> </table>		S	M	T	W	T	F	S					1	2	3	4	5	6	7	8	9	10	11	12	13	14	15	16	17	18	19	20	21	22	23	24	25	26	27	28	29	30	31
S	M	T	W	T	F	S																																																																																			
				1	2	3																																																																																			
4	5	6	7	8	9	10																																																																																			
11	12	13	14	15	16	17																																																																																			
18	19	20	21	22	23	24																																																																																			
25	26	27	28	29	30	31																																																																																			
S	M	T	W	T	F	S																																																																																			
				1	2	3																																																																																			
4	5	6	7	8	9	10																																																																																			
11	12	13	14	15	16	17																																																																																			
18	19	20	21	22	23	24																																																																																			
25	26	27	28	29	30	31																																																																																			

CHURCH BULLETINS (WEEKLY)  
 ORDERS OF SERVICES, ETC.  
 4

**Names:**  
 Church Calendar

**Places:**  
 Huntsville, AL

**Dates:**  
 November 1992

Frances Cabaniss Roberts Collection: Series 4, Subseries A, Box 10, Folder 4  
 Church of Nativity (Episcopal) Church Bulletins (weekly), Orders of Service, etc.  
 Image 50 r04a10-04-000-0189 [Contents](#) [Index](#) [About](#)

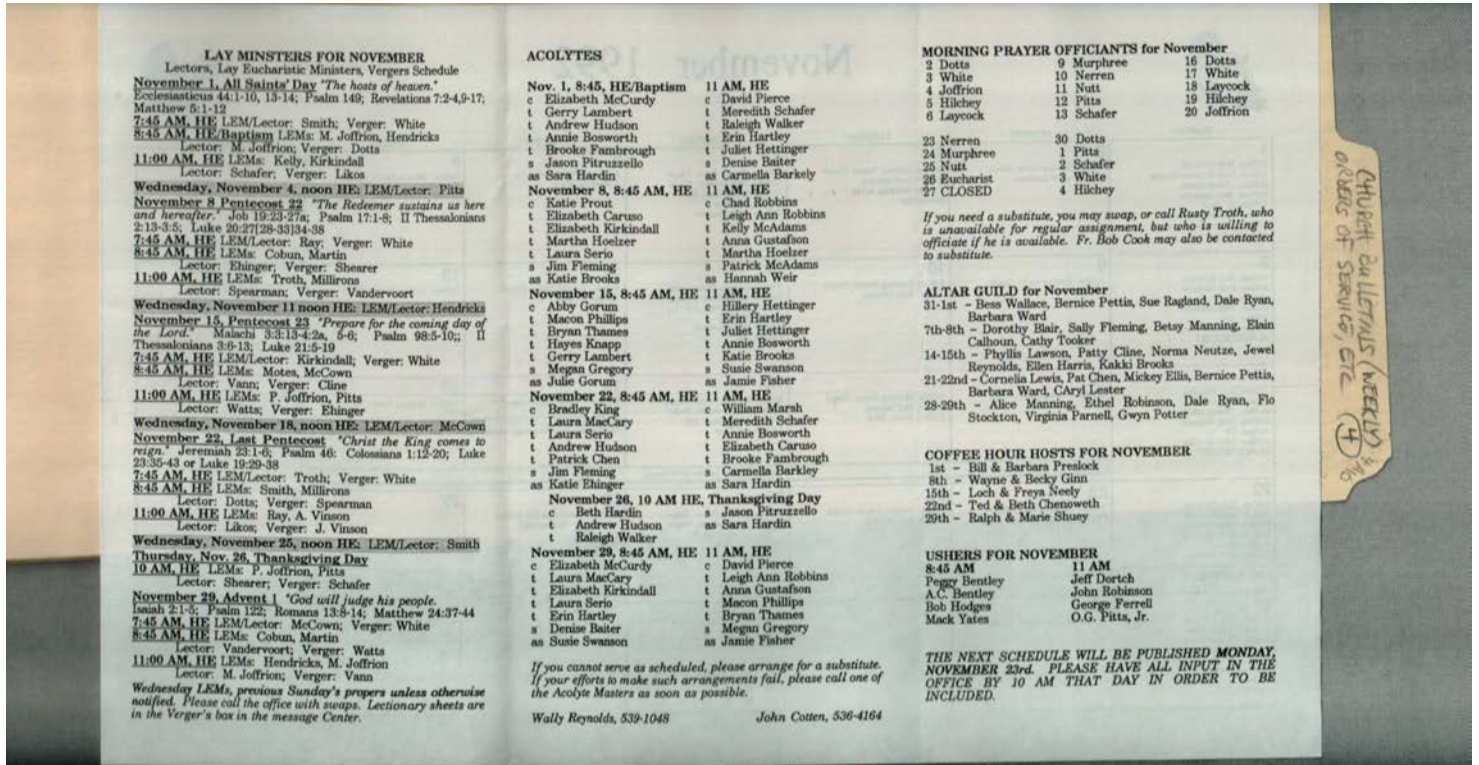

**Names:**

Church Calendar  
 Announcements

**Places:**

Huntsville, AL

**Types:**

list

**Dates:**

November 1992

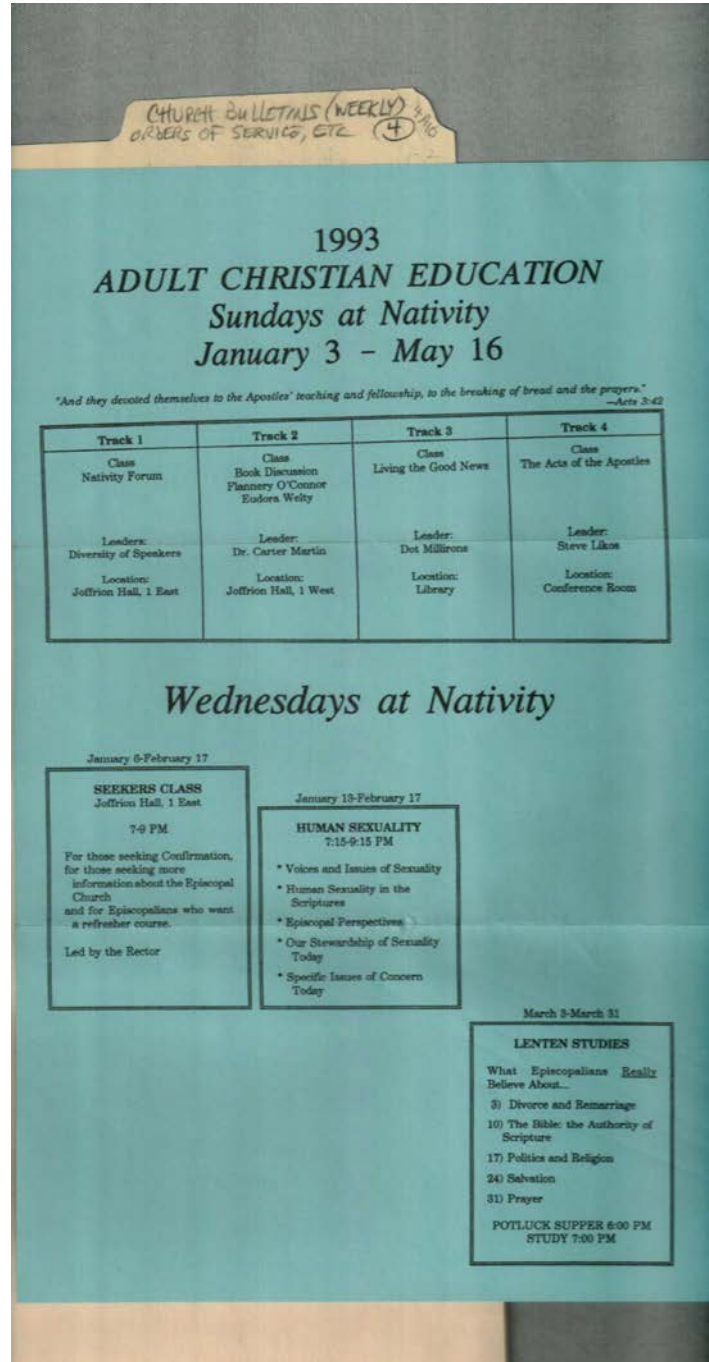

**Names:**  
 Adult Christian Education Sundays at Nativity

**Places:**  
 Huntsville, AL

**Types:**  
 flyer

**Dates:**  
 Jan-May 1993

**WEDNESDAY ADULT CHRISTIAN EDUCATION**  
 Wednesday Evenings, 7:00-8:30 PM  
 September 23 - November 11, 1992

<p style="text-align: center;"><i>Living Values in a World Gone Astray</i></p> <p>September 23, 1992                  6 PM: Potluck, Ridley Hall                  7 PM class, Joffrin Hall 1 East                  Speaker: Jim Pierce                  "Don't Tell Me How to Be!"                  What's this <u>values</u> business all about?!"</p> <p style="text-align: center;">*****</p> <p>September 30, 1992                  7 PM Class                  Speaker: Sue Kirkpatrick, Ph.D.                  Chair, Department of Psychology,                  UAH                  "You Gotta Draw the Line                  Somewhere!"                  How we develop moral reasoning.</p>	<p>October 7, 1992                  7 PM Class                  Speaker: The Rev. Margaret Hanson                  "Even Though You're Right, You're                  Wrong!"                  The Nuts and Bolts of passing values                  on - modeling them, growing them ...</p> <p style="text-align: center;">*****</p> <p>October 14, 1992                  7 PM class                  Speaker: The Rev. Luther Kramer                  Pastoral Counselor,                  Director of <i>The Key</i>                  "Stranger in a Strange Land: Peace in                  the Midst of Madness"                  What it means to live as a Christian in                  a world that does not value Christian                  values!</p>	<p style="text-align: center;">October 21</p> <p>6 PM Potluck, Ridley Hall                  7 PM Class                  Speaker: Julia Fleming,                  Diocesan Scholar in Residence                  "The Sin Without a Name:                  Deception by Incomplete Truth:                  in Advertising, Business, and                  our Personal lives ..."                  Co-sponsored by St. Matthew's,                  Madison                  COME BE PART OF OUR                  EXTENDED COMMUNITY AND                  SHARE IN THIS STIMULATING                  EVENING!</p>	<p style="text-align: center;"><i>Who's in Charge Here, Anyway?!?                  The Bible and Relationship</i></p> <p>October 28                  7 PM Class                  Joffrin Hall, 1 East                  Speaker: The Rev. Roderic L. Murray                  "My Relationship with God:                  Is My God Loving or Vengeful?"                  How do we relate to God?                  How does God relate to <u>us</u>?                  a relationship of power?                  of dependency? of love!</p>	<p>November 4, 1992                  7 PM Class                  Speaker: Jim Pierce                  "The Energy of My Discontent"                  How does God call me to relate to                  others? in power? dependency? love?"</p> <p style="text-align: center;">*****</p> <p>November 11, 1992                  7 PM Class                  Speaker: Eleanor Hutchens, Ph.D.                  "My Relationship with myself:                  Who do I Say That I Am?"                  How do I live with, and relate to,                  myself?</p>
--	---	---	--	--

CHURCH BULLETINS (WEEKLY)  
 ORDERS OF SERVICES, ETC. (4)

**Names:**  
 Wednesday Adult  
 Christian Education

**Places:**  
 Huntsville, AL

**Types:**  
 flyer

**Dates:**  
 Sept - Nov 1992



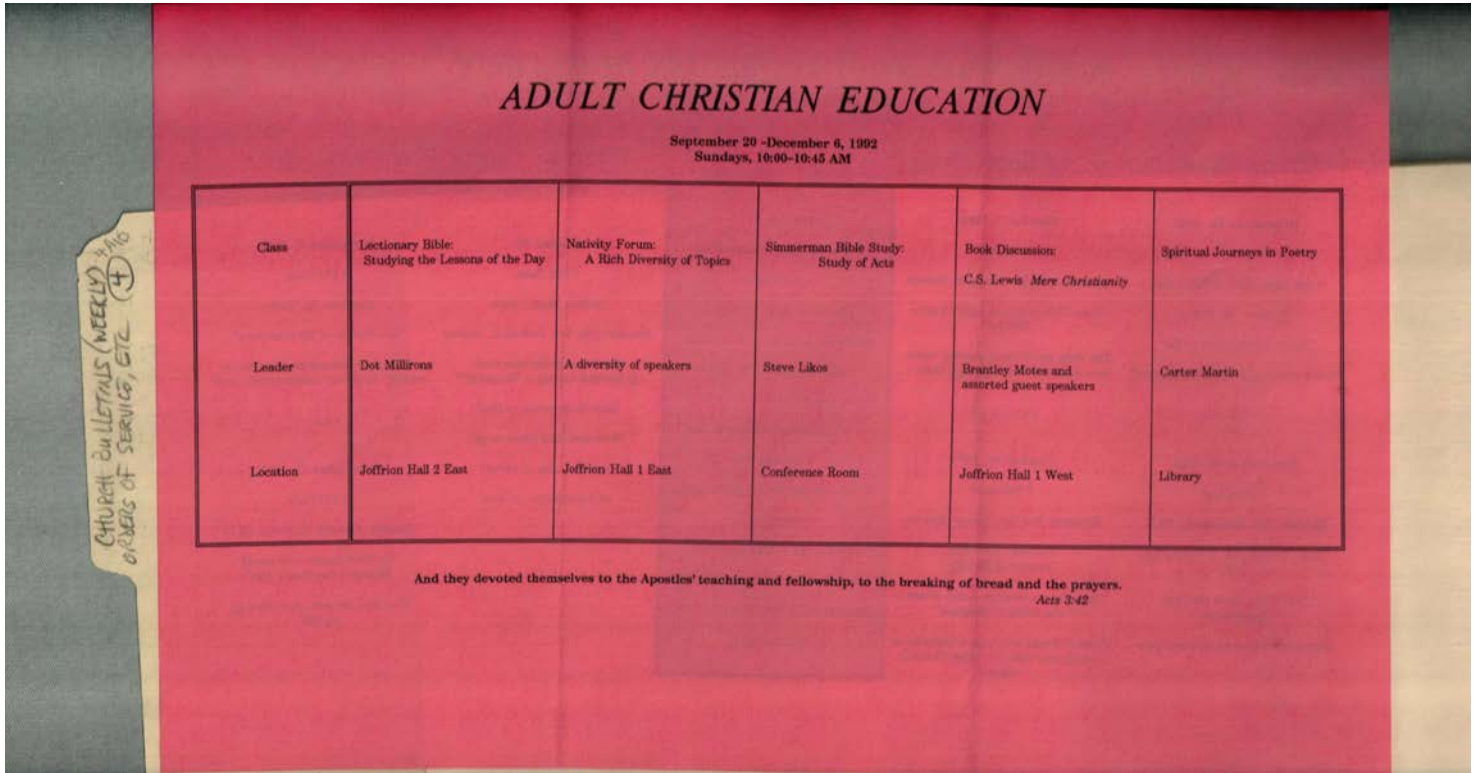

**Names:**

Wednesday Adult  
 Christian Education

**Places:**

Huntsville, AL

**Types:**

flyer

**Dates:**

Sept - Nov 1992

Frances Cabaniss Roberts Collection: Series 4, Subseries A, Box 10, Folder 4  
Church of Nativity (Episcopal) Church Bulletins (weekly), Orders of Service, etc.  
Image 54 r04a10-04-000-0193 [Contents](#) [Index](#) [About](#)

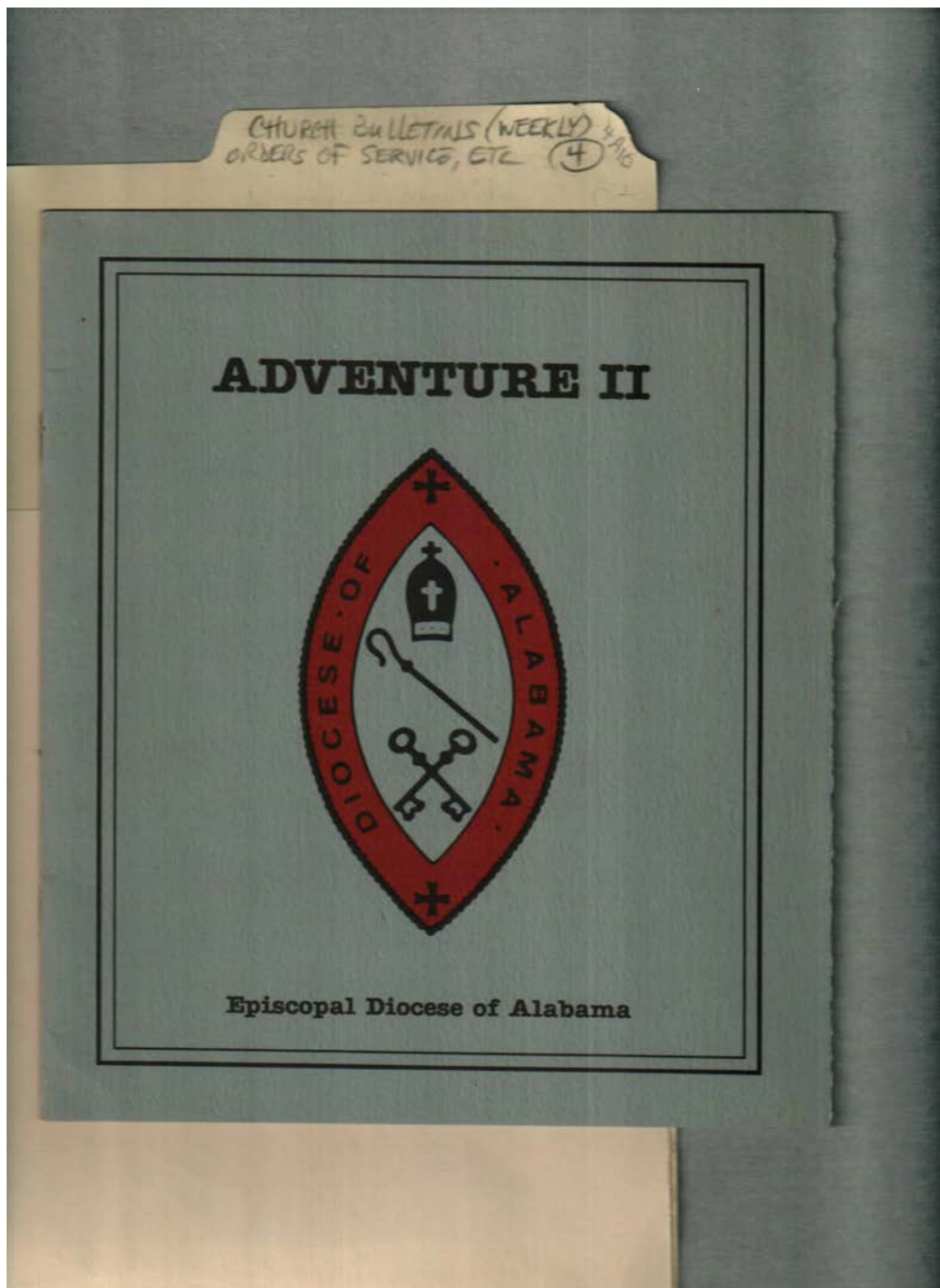

**Names:**  
Adventure II

**Places:**  
Alabama

**Types:**  
brochure

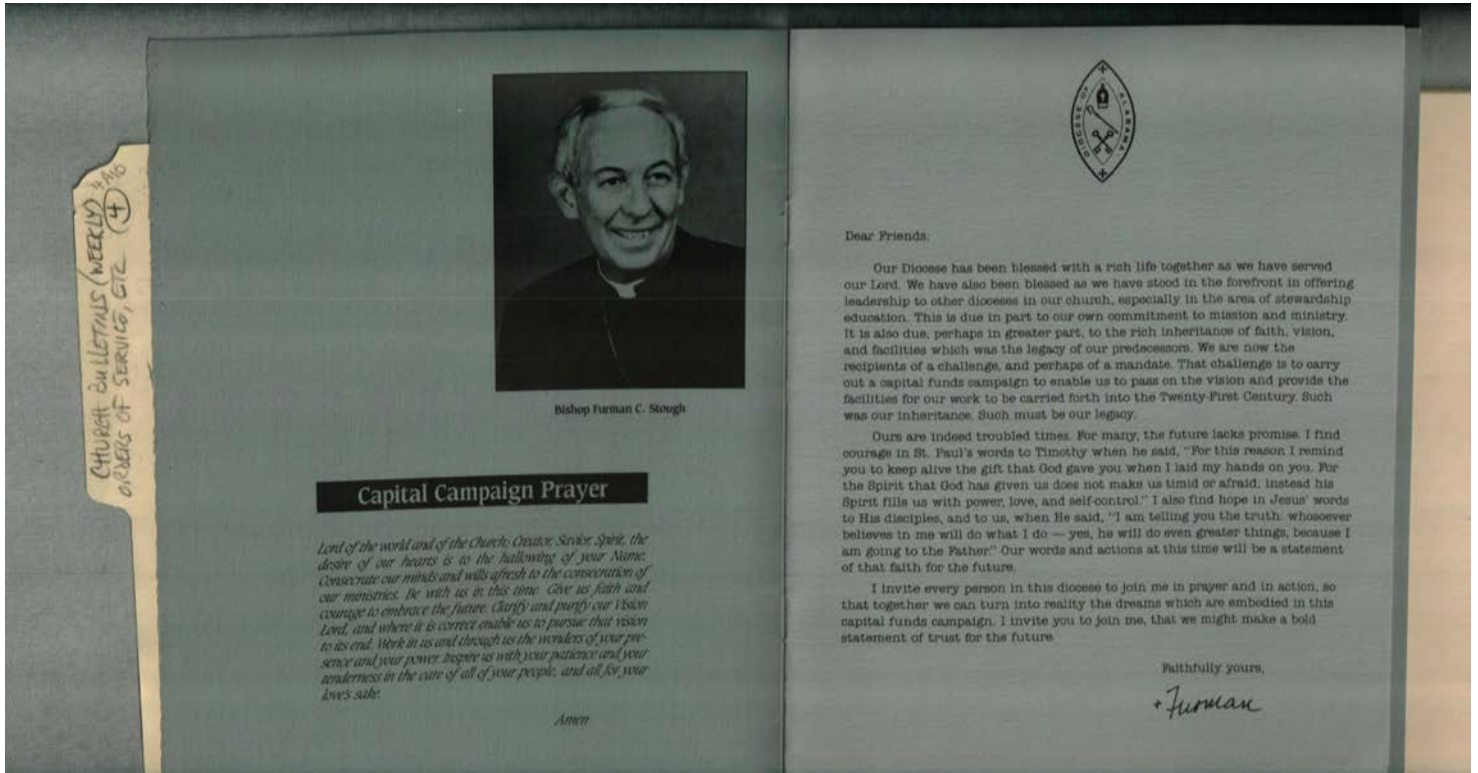

**Names:**

Capital Funds  
Campaign

Stough, Furman C.,  
Bishop

**Places:**

Alabama

**Types:**

brochure

photograph

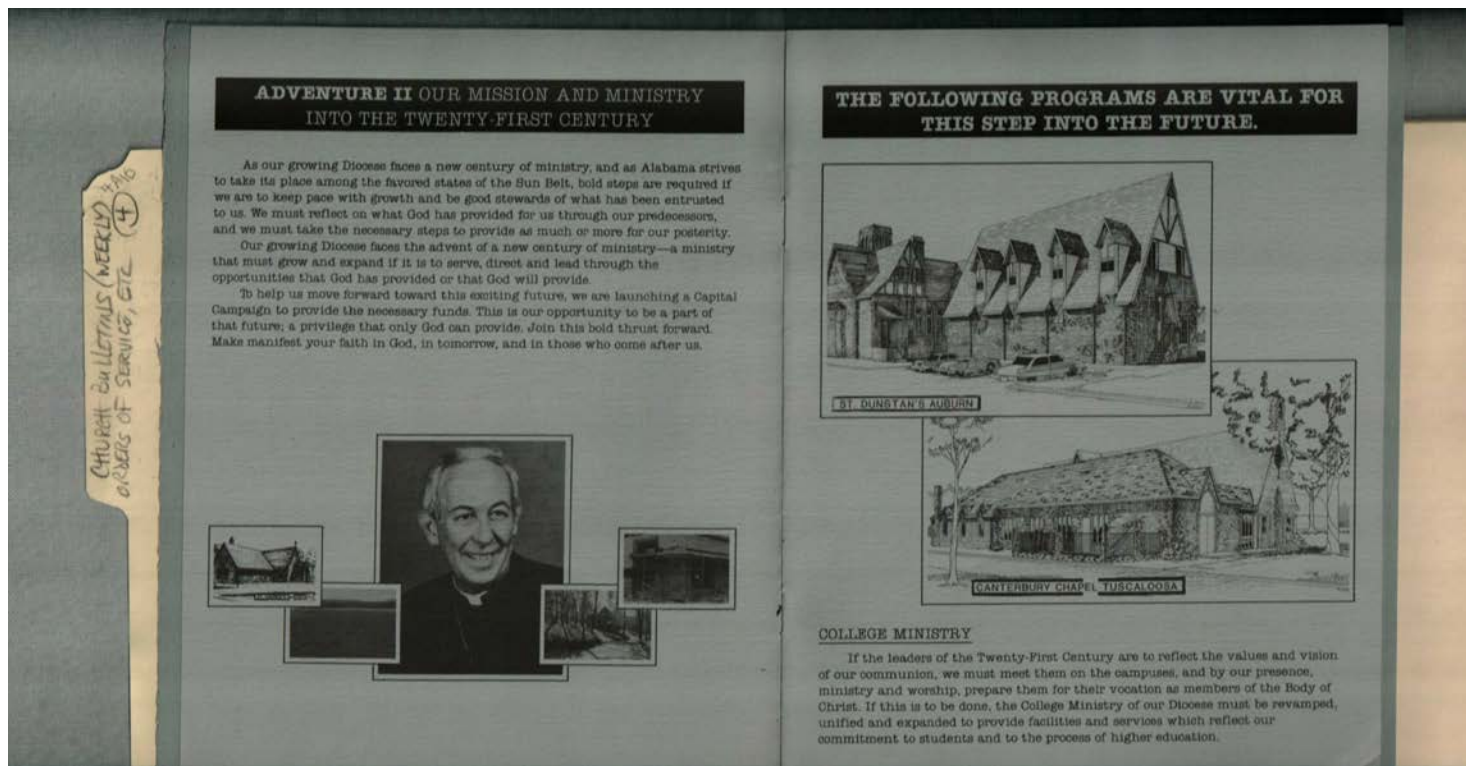

**Names:**

Capital Funds  
Campaign -

Adventure II

**Places:**

Canterbury Chapel  
Tuscaloosa

St. Dunstan's Auburn

**Types:**

brochure

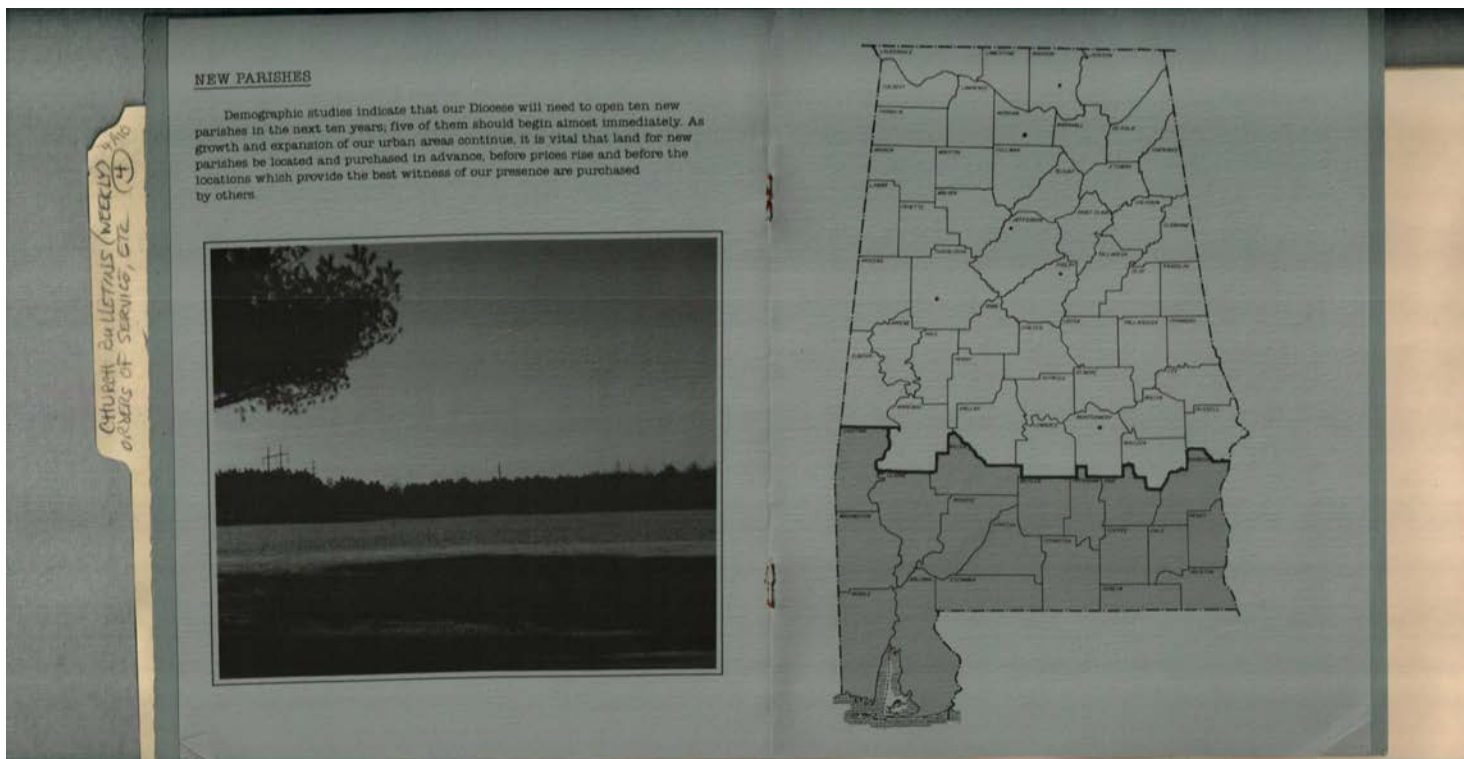

**Names:**

New Parishes

**Places:**

Alabama

**Types:**

brochure

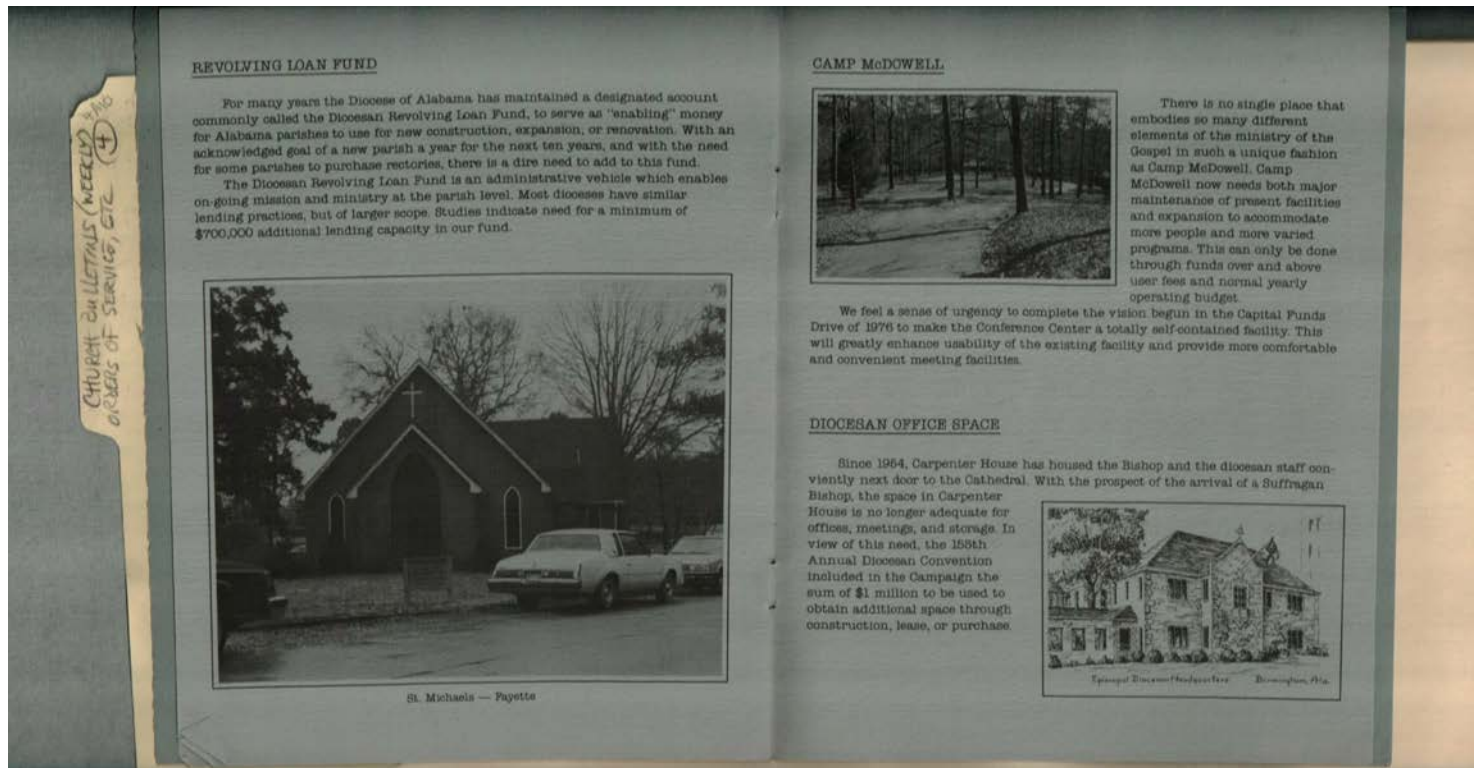

**Names:**

Camp McDowell

Diocesan Office  
Spave

Revolving Loan Fund

**Places:**

Alabama

**Types:**

brochure



Frances Cabaniss Roberts Collection: Series 4, Subseries A, Box 10, Folder 4  
Church of Nativity (Episcopal) Church Bulletins (weekly), Orders of Service, etc.  
Image 60 r04a10-04-000-0199 [Contents](#) [Index](#) [About](#)

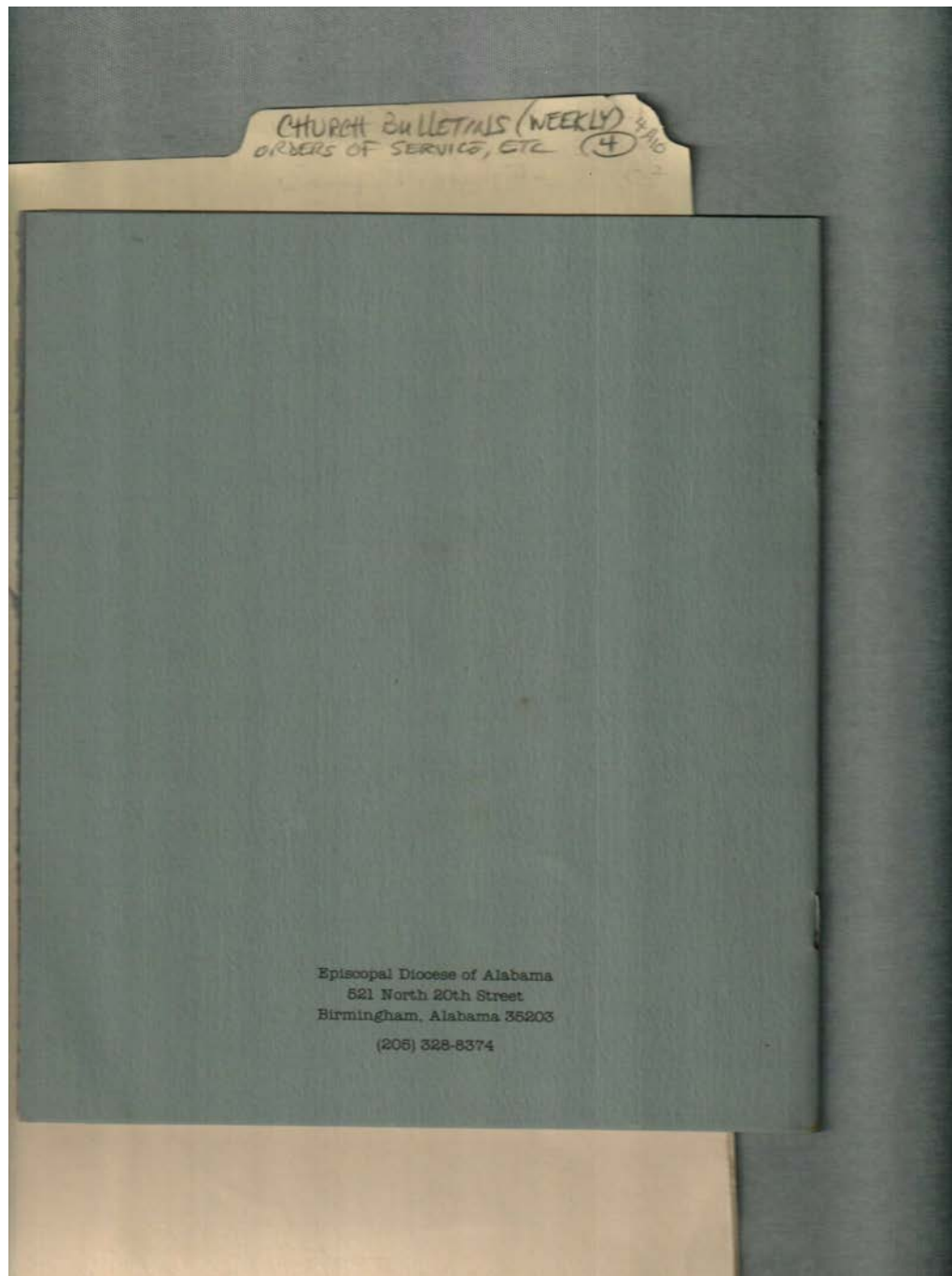

**Names:**

Episcopal Diocese of  
Alabama

**Places:**

Birmingham, AL

**Types:**

brochure

cover



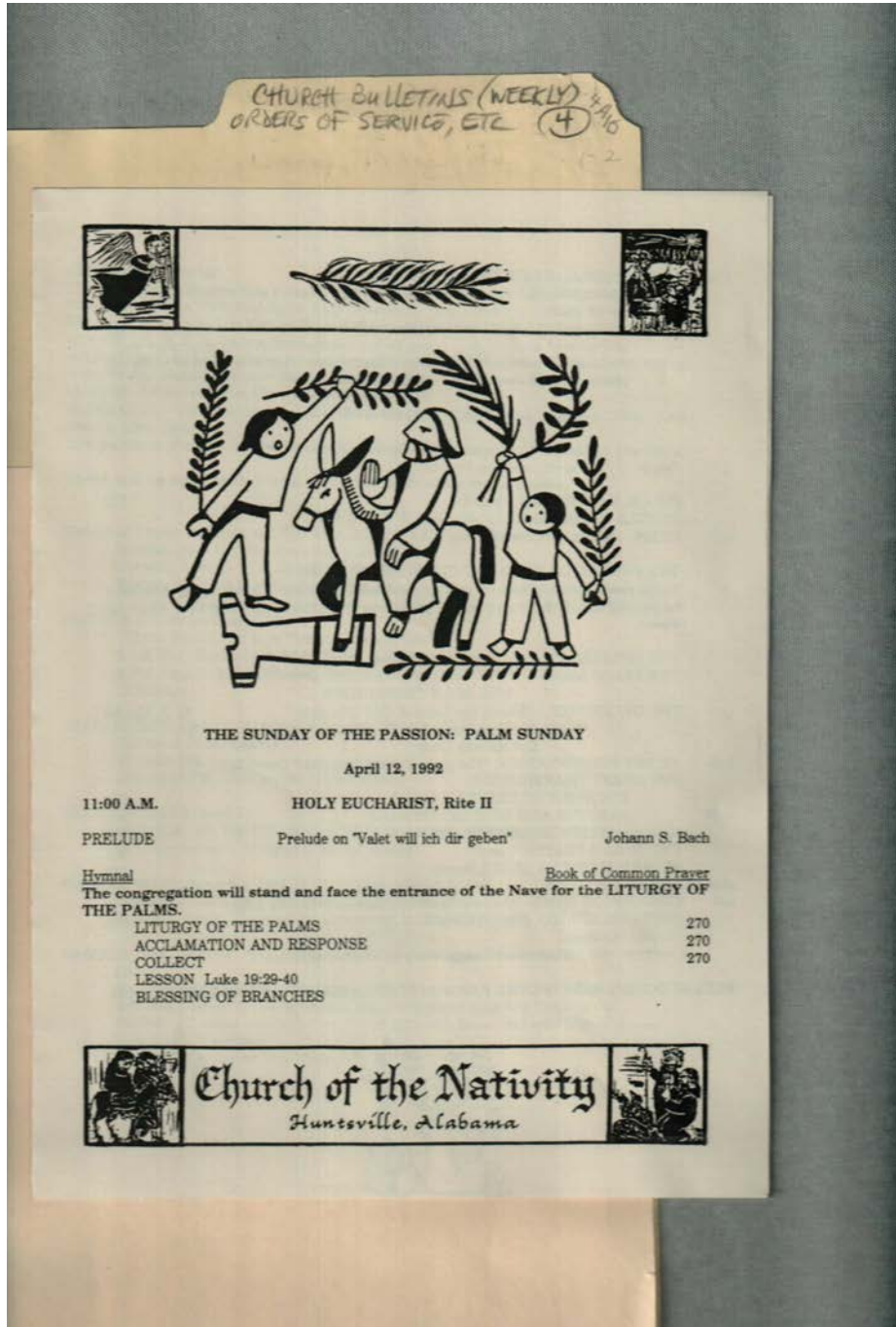

**Names:**

Church of the  
Nativity

The Sunday of the  
Passion: Palm

Sunday

**Places:**

Huntsville, AL

**Types:**

bulletin

**Dates:**

April 13, 1992

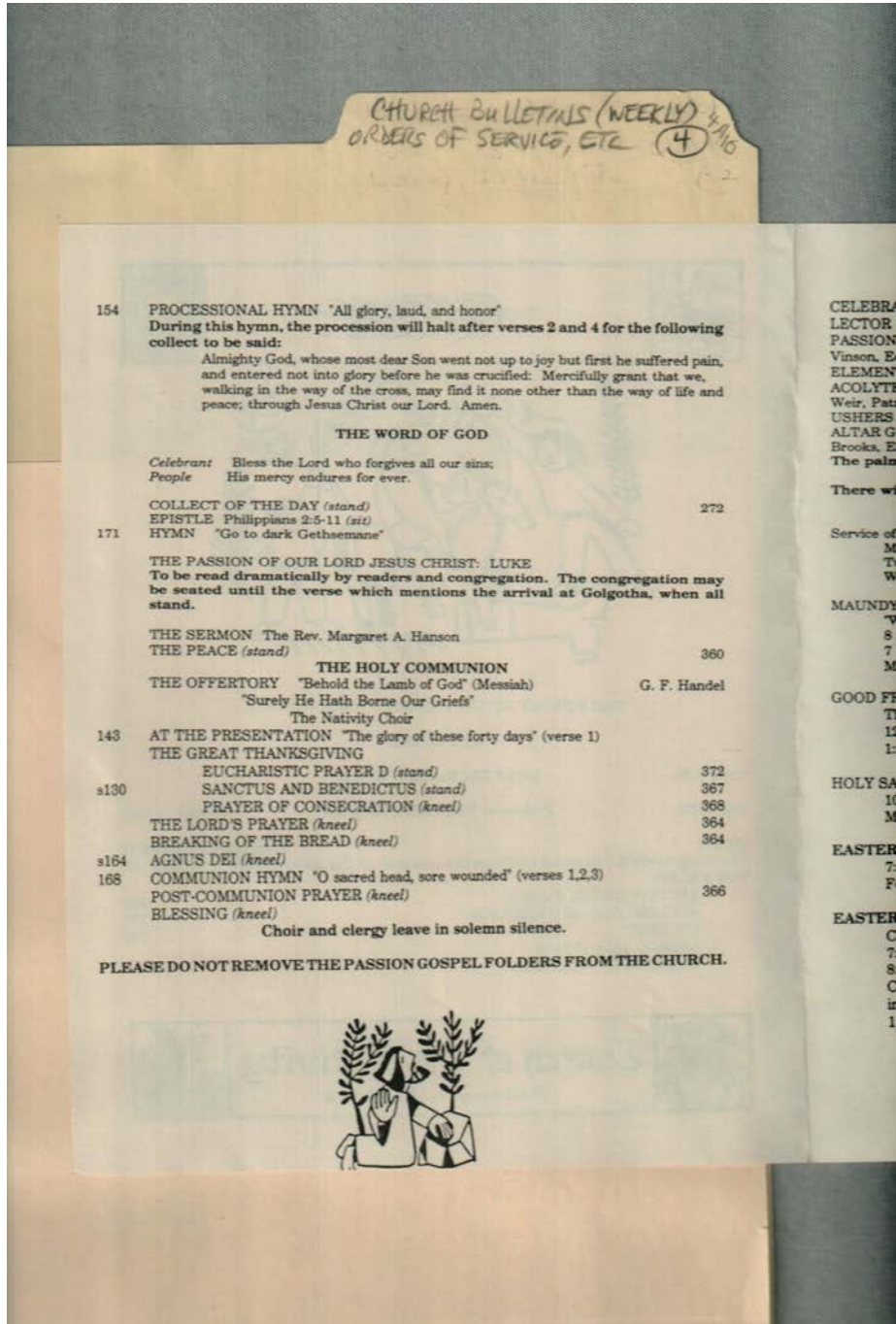

**Names:**

The Sunday of the  
 Passion: Palm

Sunday

**Places:**

Huntsville, AL

**Types:**

bulletin

**Dates:**

April 13, 1992

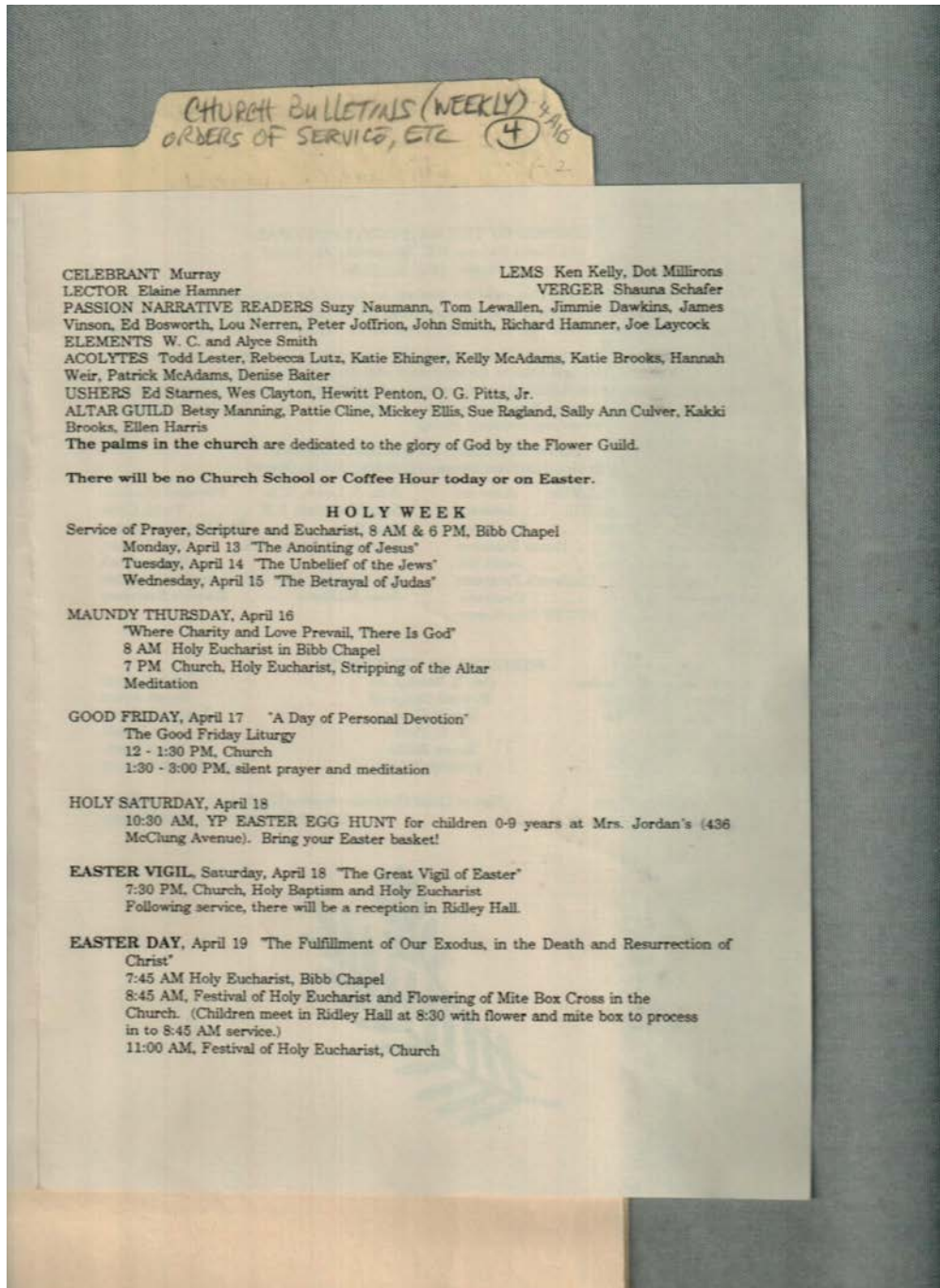

**Names:**

The Sunday of the Passion: Palm Sunday

**Places:**

Huntsville, AL

**Types:**

bulletin

**Dates:**

April 13, 1992

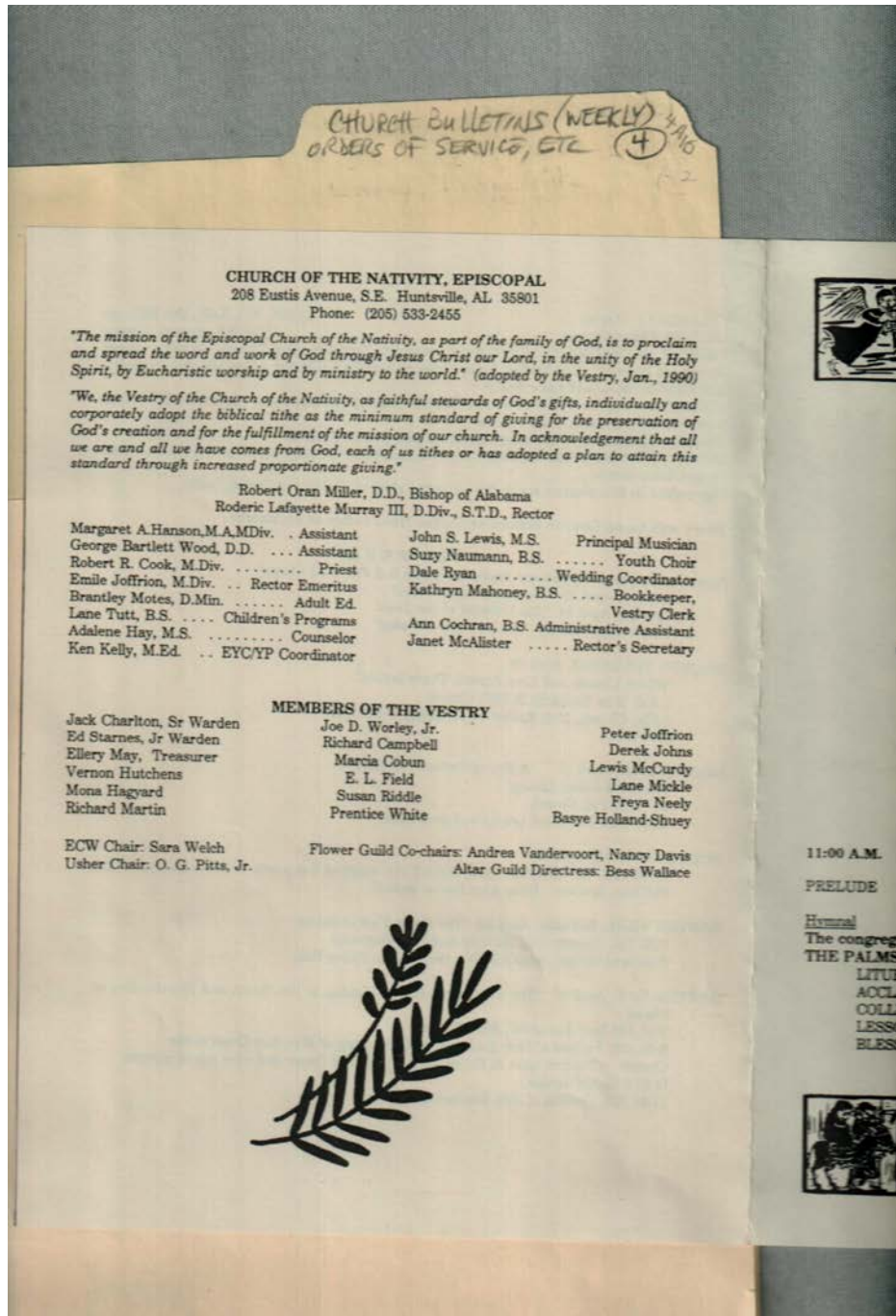

**Names:**

- |                     |                  |                      |                     |
|---------------------|------------------|----------------------|---------------------|
| Campbell, Richard   | Holland-Shuey,   | McCurdy, Lewis       | Starnes, Ed         |
| Charlton, Jack      | Basye            | Mickle, Lane         | The Sunday of the   |
| Church of the       | Hutchens, Vernon | Miller, Robert Oran, | Passion: Palm       |
| Nativity, Episcopal | Joffrion, Emile  | Bishop               | Sunday              |
| Cobun, Marcia       | Joffrion, Peter  | Motes, Brantley      | Tutt, Lane          |
| Cochran, Ann        | Johns, Derek     | Murray, Roderic      | Vandervoort, Andrea |
| Cook, Robert R.     | Kelly, Ken       | Lafayette, III, Rev. | Wallace, Bess       |
| Davis, Nancy        | Lewis, John S.   | Naumann, Suzy        | Welch, Sara         |
| Field, E. L.        | Mahoney, Kathryn | Neely, Freya         | White, Prentice     |
| Hagyard, Mona       | Martin, Richard  | Pitts, O. C., Jr.    | Wood, George        |
| Hanson, Margaret A. | May, Ellery      | Riddle, Susan        | Bartlett            |
| Hay, Adalene        | McAlister, Janet | Ryan, Dale           | Worley, Joe D., Jr. |

**Places:**

Huntsville, AL

**Types:**

bulletin

**Dates:**

April 13, 1992

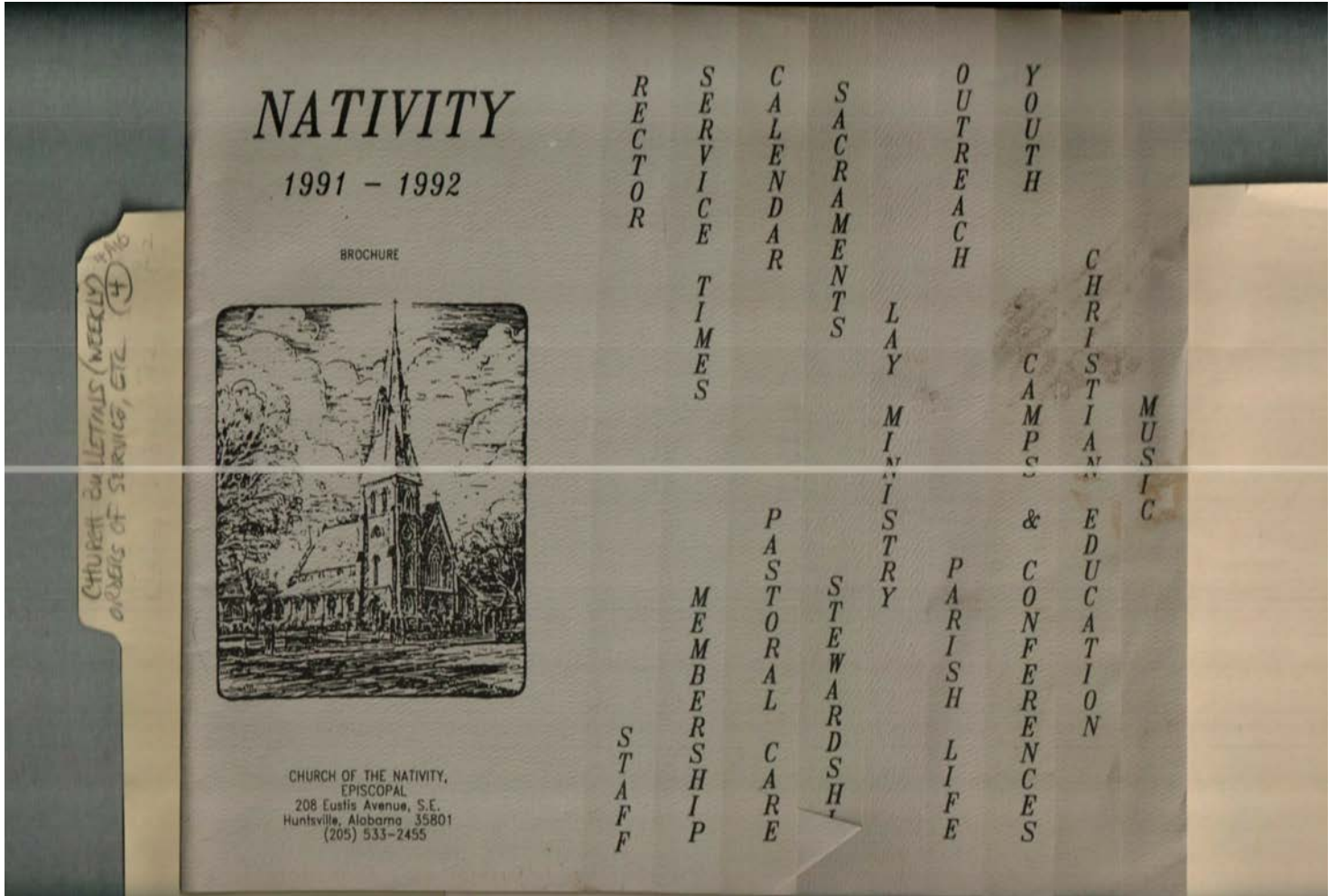

**Names:**

Church of the Nativity, Episcopal

**Places:**

Huntsville, AL

**Types:**

brochure

**Dates:**

1991-1992

Frances Cabaniss Roberts Collection: Series 4, Subseries A, Box 10, Folder 4  
 Church of Nativity (Episcopal) Church Bulletins (weekly), Orders of Service, etc.  
 Image 66 r04a10-04-000-0205 [Contents](#) [Index](#) [About](#)

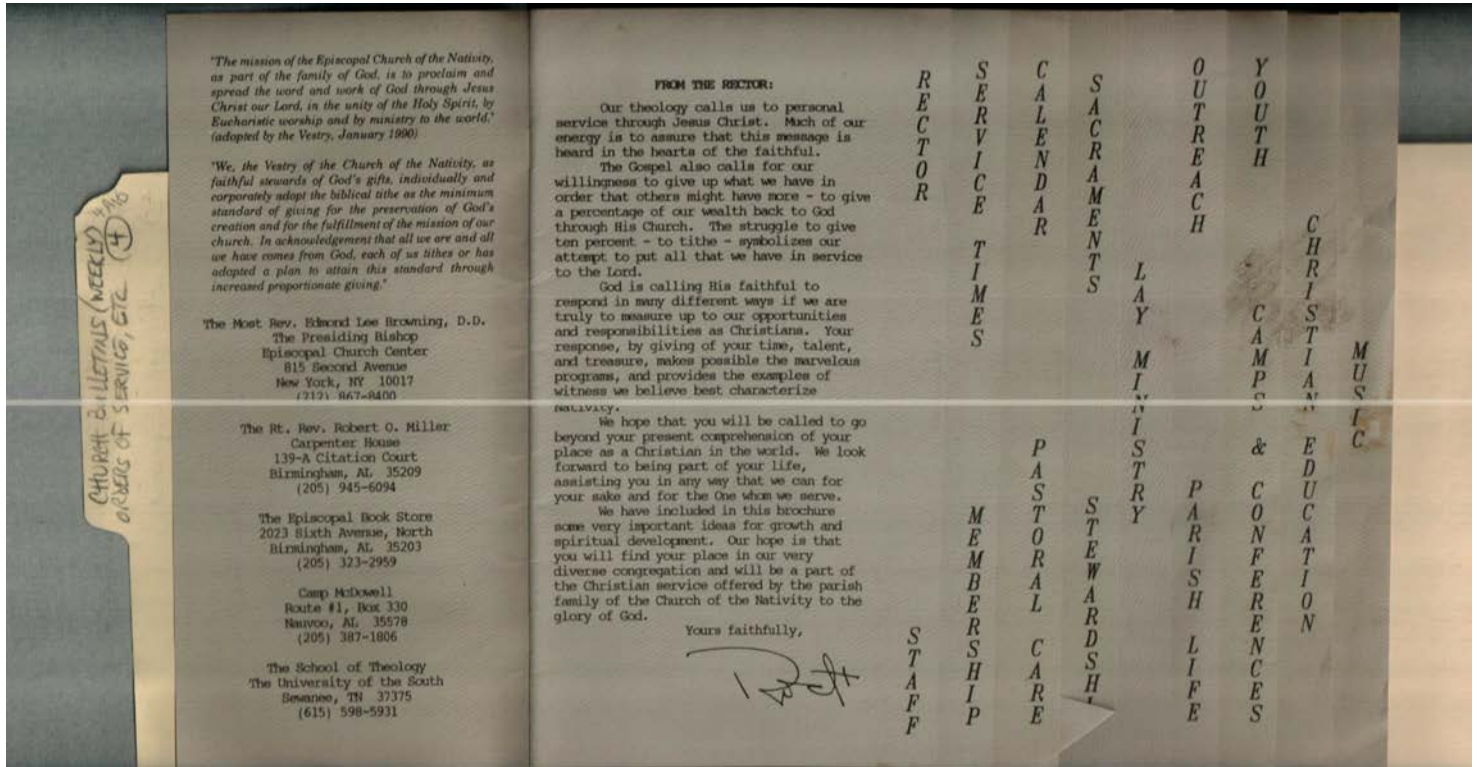

**Names:**

Browning, Edmond  
 Lee, Rev. Bishop

Church of the  
 Nativity, Episcopal

Miller, Robert O.,  
 Rev.

**Places:**

Birmingham, AL

Huntsville, AL

New York, NY

**Types:**

brochure

**Dates:**

1991-1992

Frances Cabaniss Roberts Collection: Series 4, Subseries A, Box 10, Folder 4  
 Church of Nativity (Episcopal) Church Bulletins (weekly), Orders of Service, etc.  
 Image 67 r04a10-04-000-0206 [Contents](#) [Index](#) [About](#)

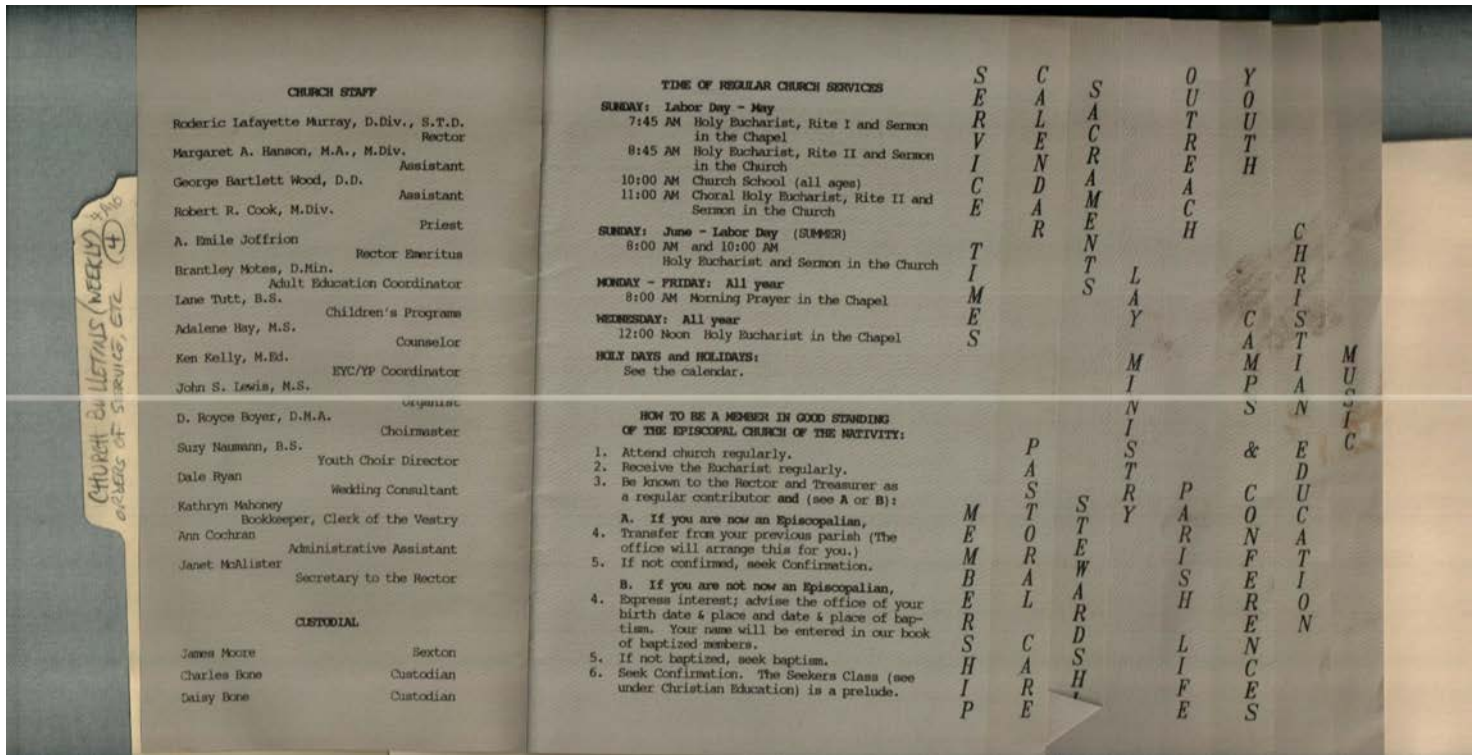

**Names:**

Bone, Charles	Hay, Adalene	McAlister, Janet	Naumann, Suzy
Bone, Daisy	Joffrion, A. Emile	Moore, James	Ryan, Dale
Boyer, D. Royce	Kelly, Ken	Motes, Brantley	Tutt, Lane
Cochran, Ann	Lewis, John S.	Murray, Roderic	Wood, George
Hanson, Margaret A.	Mahoney, Kathryn	Lafayette, Rev.	Bartlett

**Places:**

Huntsville, AL

**Types:**

brochure

**Dates:**

1991-1992



**Frances Cabaniss Roberts Collection: Series 4, Subseries A, Box 10, Folder 4**  
**Church of Nativity (Episcopal) Church Bulletins (weekly), Orders of Service, etc.**  
 Image 68 r04a10-04-000-0207 [Contents](#) [Index](#) [About](#)

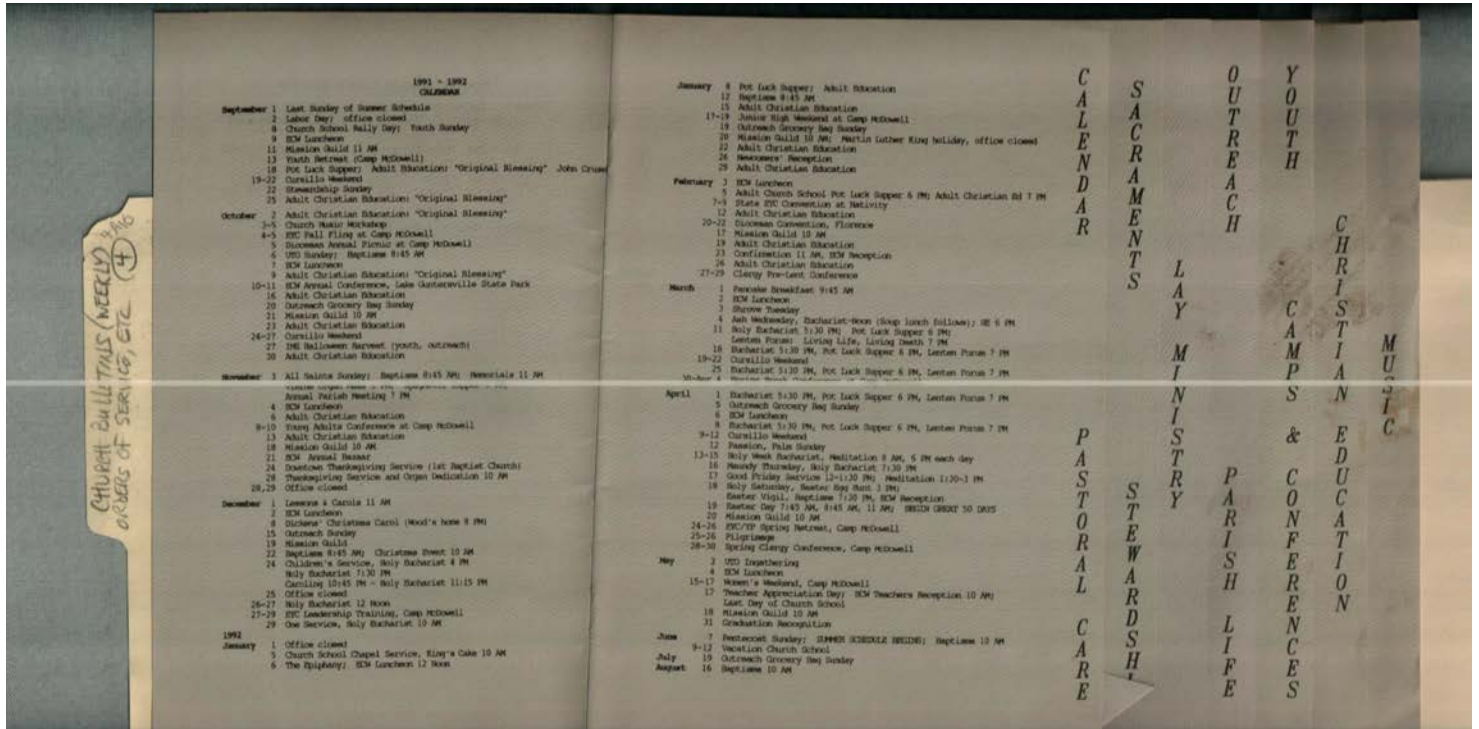

**Names:**  
 Church Calendar

**Places:**  
 Huntsville, AL

**Types:**  
 brochure

**Dates:**  
 1991-1992



Frances Cabaniss Roberts Collection: Series 4, Subseries A, Box 10, Folder 4  
 Church of Nativity (Episcopal) Church Bulletins (weekly), Orders of Service, etc.  
 Image 70 r04a10-04-000-0209 [Contents](#) [Index](#) [About](#)

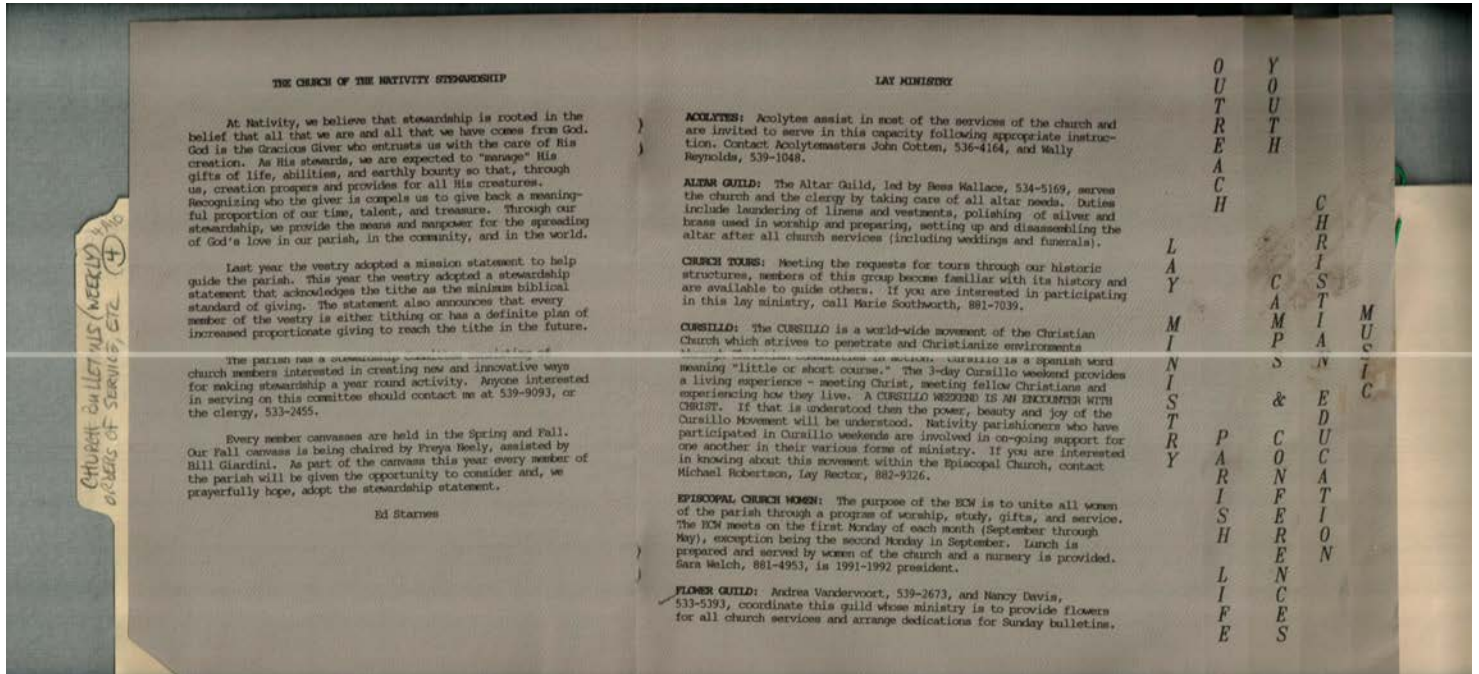

**Names:**

Cotten, John  
 Lay Ministry  
 Reynolds, Wally

Robertson, Michael  
 Southworth, Marie  
 Starnes, Ed

The Church of the  
 Nativity  
 Stewardship

Wallace, Bess  
 Welch, Sara

**Places:**

Huntsville, AL

**Types:**

brochure

**Dates:**

1991-1992

Frances Cabaniss Roberts Collection: Series 4, Subseries A, Box 10, Folder 4  
 Church of Nativity (Episcopal) Church Bulletins (weekly), Orders of Service, etc.  
 Image 71 r04a10-04-000-0210 [Contents](#) [Index](#) [About](#)

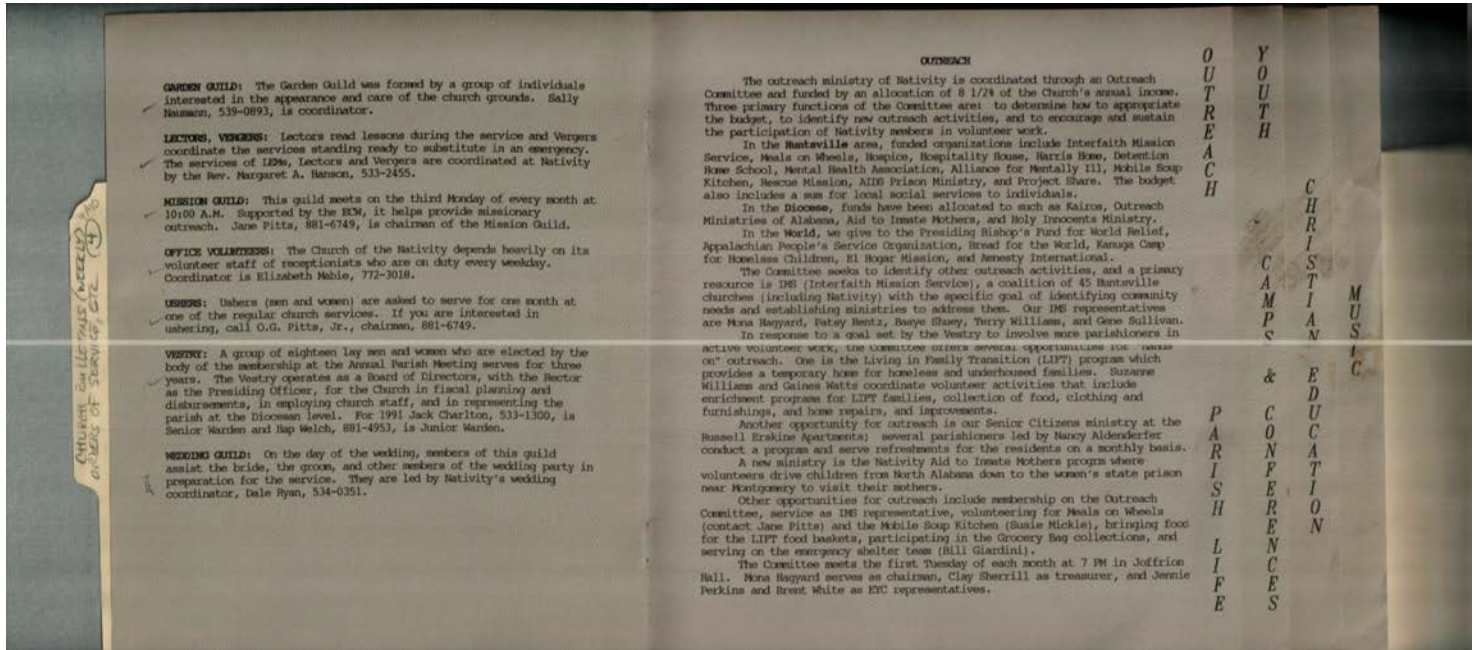

**Names:**

Charlton, Jack	Mickle, Susie	Rentz, Patsy	Welch, Hap
Hagyard, Mona	Naumann, Suzy	Ryan, Dale	White, Brent
Hanson, Margaret A., Rev.	Outreach	Sherrill, Clay	Williams, Suzanne
Lay Ministry	Perkins, Jennie	Shuey, Basye	Williams, Terry
Mabie, Elizabeth	Pitts, Jane	Sullivan, Gene	
	Pitts, O. C., Jr.	Watts, Gaines	

**Places:**

Huntsville, AL

**Types:**

brochure

**Dates:**

1991-1992

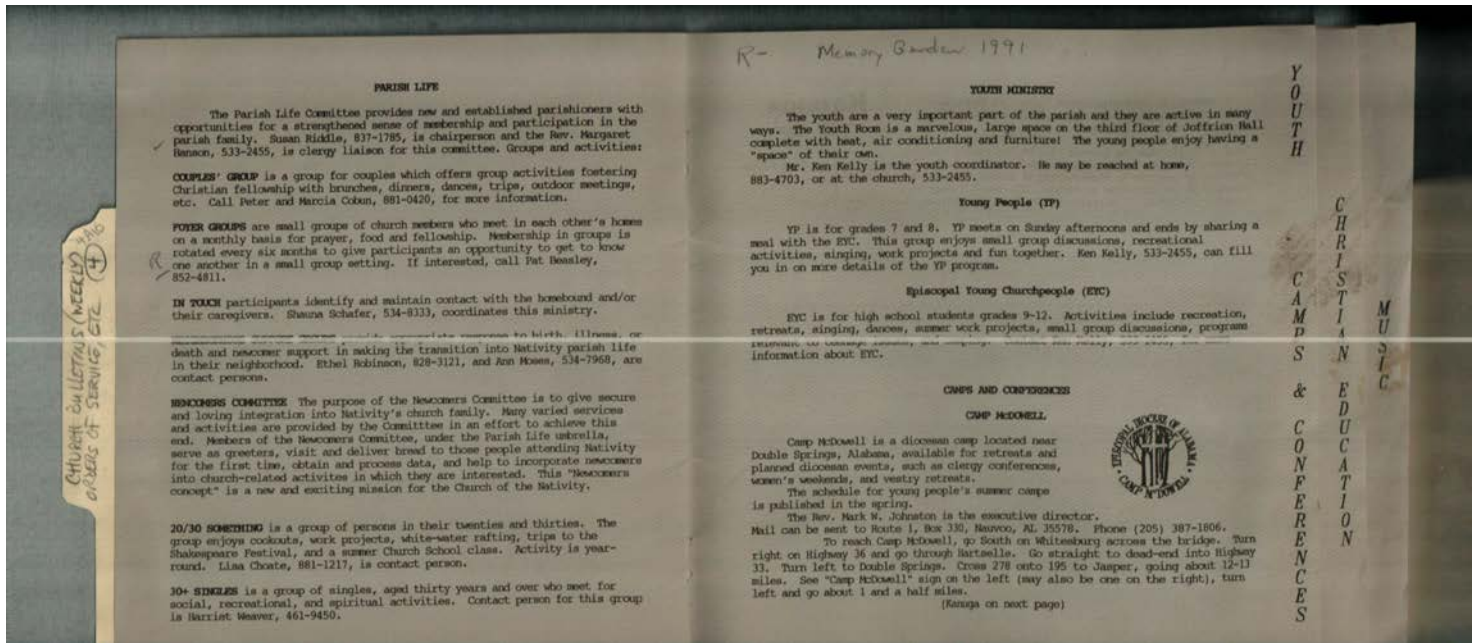

**Names:**

Camps and  
 Conferences

Parish Life  
 Youth Ministry

**Places:**

Huntsville, AL

**Types:**

brochure

**Dates:**

1991-1992

**Frances Cabaniss Roberts Collection: Series 4, Subseries A, Box 10, Folder 4**  
**Church of Nativity (Episcopal) Church Bulletins (weekly), Orders of Service, etc.**  
 Image 73 r04a10-04-000-0212 [Contents](#) [Index](#) [About](#)

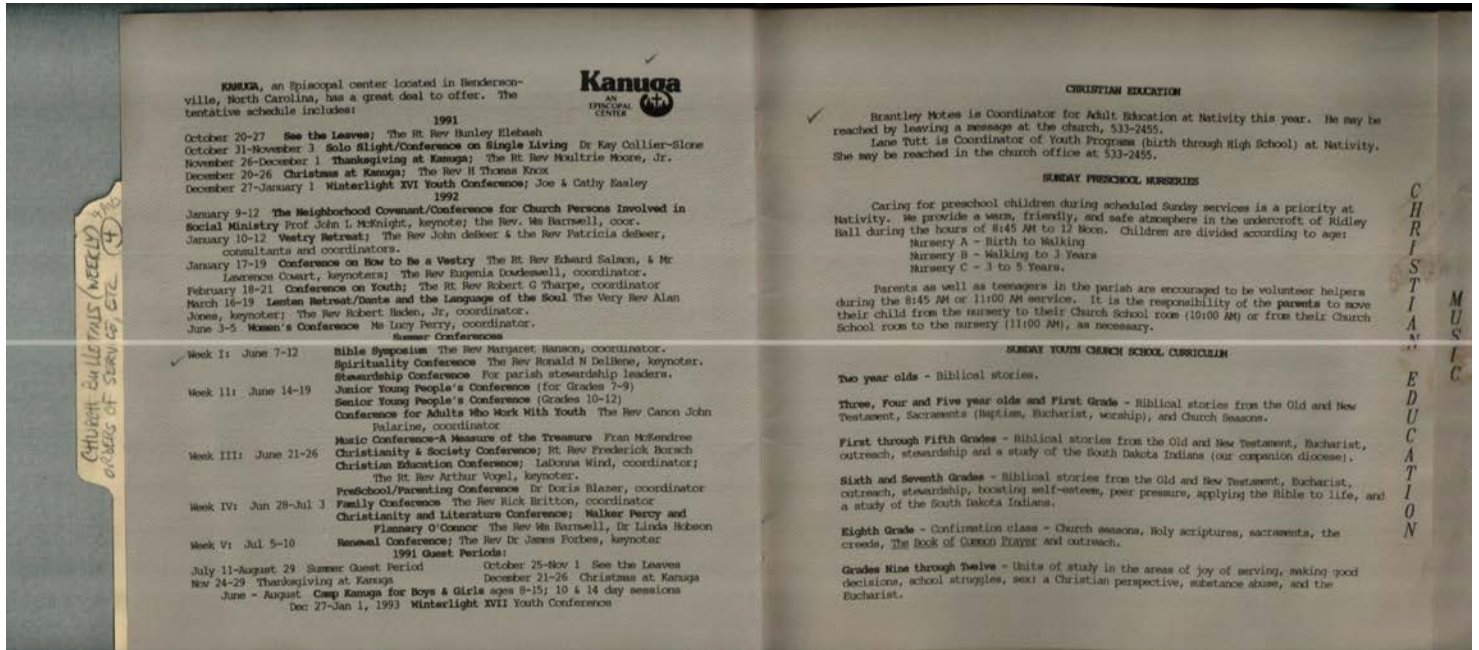

**Names:**

Christian Education

Sunday Preschool  
Nurseries

Sunday Youth Church  
School Curriculum

**Places:**

Huntsville, AL

**Types:**

brochure

**Dates:**

1991-1992

**Frances Cabaniss Roberts Collection: Series 4, Subseries A, Box 10, Folder 4**  
**Church of Nativity (Episcopal) Church Bulletins (weekly), Orders of Service, etc.**  
 Image 74 r04a10-04-000-0213 [Contents](#) [Index](#) [About](#)

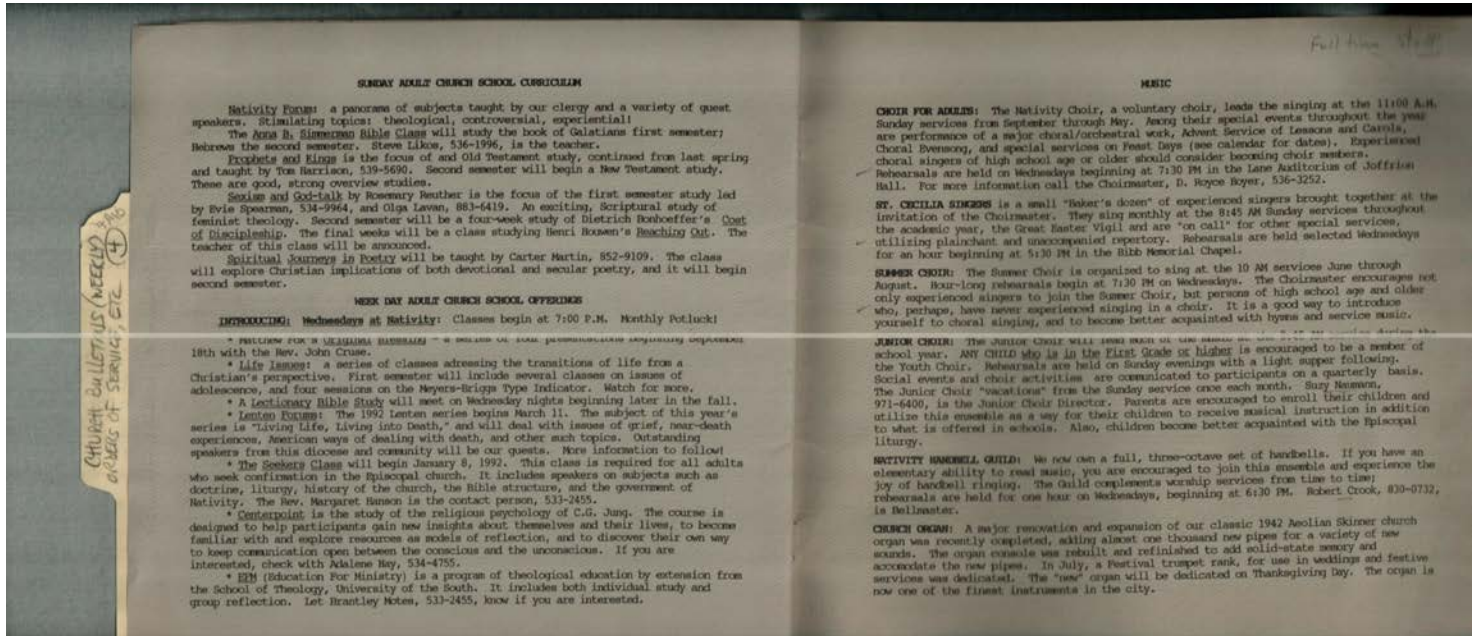

**Names:**

Music

Sunday Adult Church  
School Curriculum

Week Day Adult  
Church School

Offerings

**Places:**

Huntsville, AL

**Types:**

brochure

**Dates:**

1991-1992

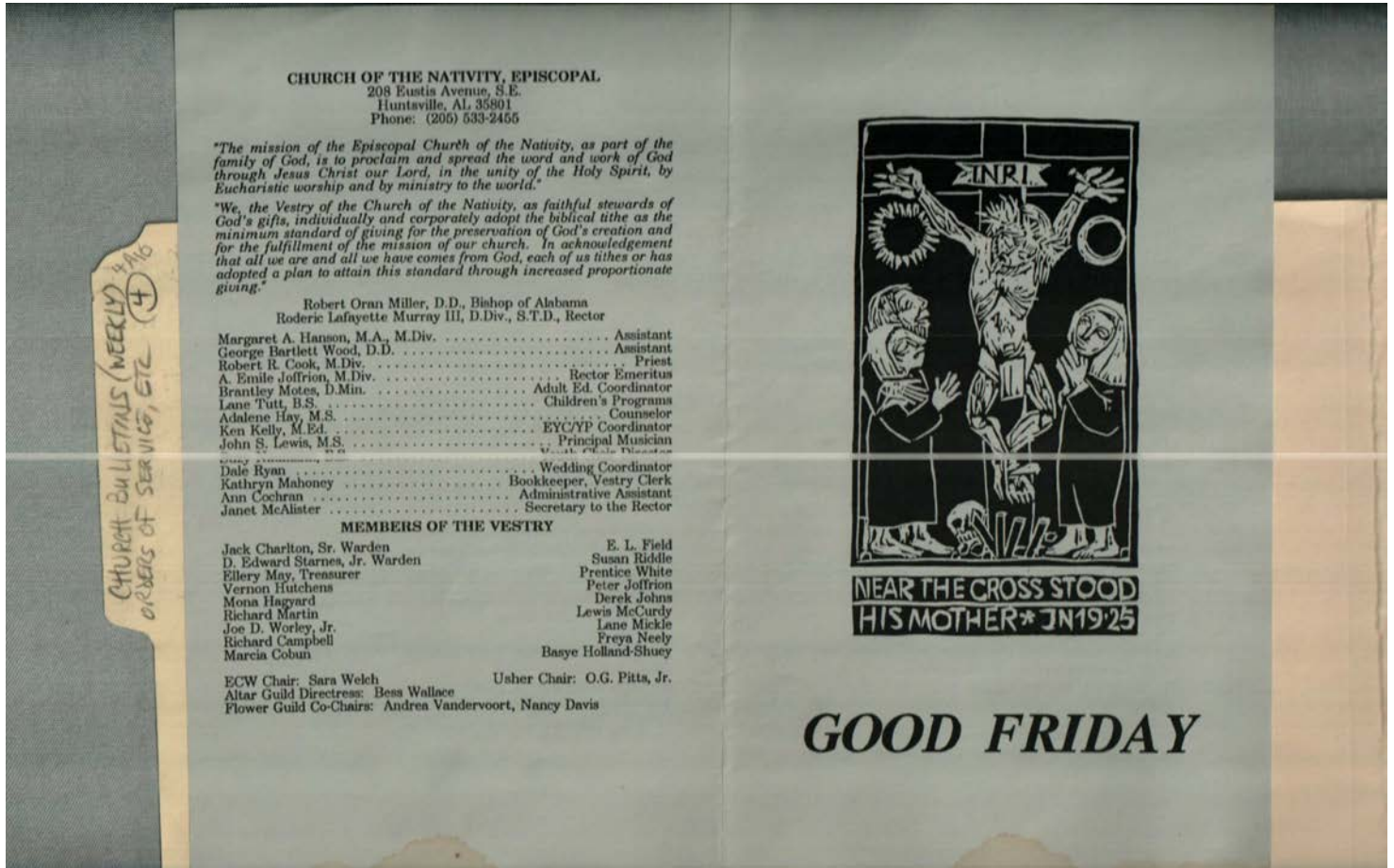

**Names:**

Church of the Nativity, Episcopal                      Good Friday

**Places:**

Huntsville, AL

**Types:**

brochure    bulletin

**Dates:**

April 17, 1992



Frances Cabaniss Roberts Collection: Series 4, Subseries A, Box 10, Folder 4  
 Church of Nativity (Episcopal) Church Bulletins (weekly), Orders of Service, etc.  
 Image 76 r04a10-04-000-0215 [Contents](#) [Index](#) [About](#)

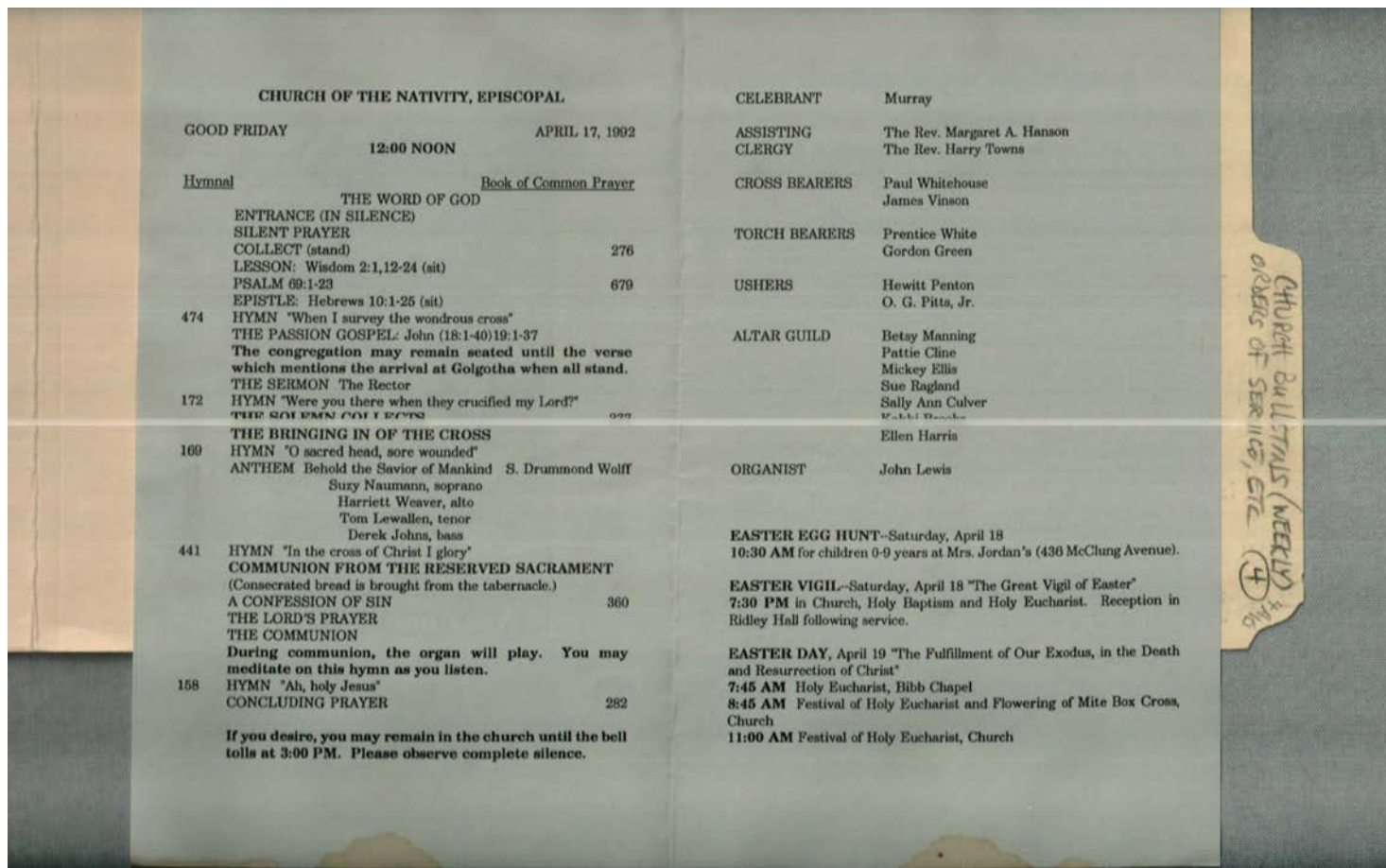

**Names:**

- |                   |                              |                      |                    |
|-------------------|------------------------------|----------------------|--------------------|
| Brooks, Kakki     | Hanson, Margaret A.,<br>Rev. | Manning, Betsy       | Ragland, Sue       |
| Cline, Pattie     | Harris, Ellen                | Murray, Roderic      | Towns, Harry, Rev. |
| Culver, Sally Ann | Johns, Derek                 | Lafayette, III, Rev. | Vinson, James      |
| Ellis, Mickey     | Lewallen, Tom                | Naumann, Suzy        | Weaver, Harriett   |
| Good Friday       | Lewis, John                  | Penton, Hewitt       | White, Prentice    |
| Green, Gordon     |                              | Pitts, O. C., Jr.    | Whitehouse, Paul   |

**Places:**

Huntsville, AL

**Types:**

bulletin

**Dates:**

April 17, 1992

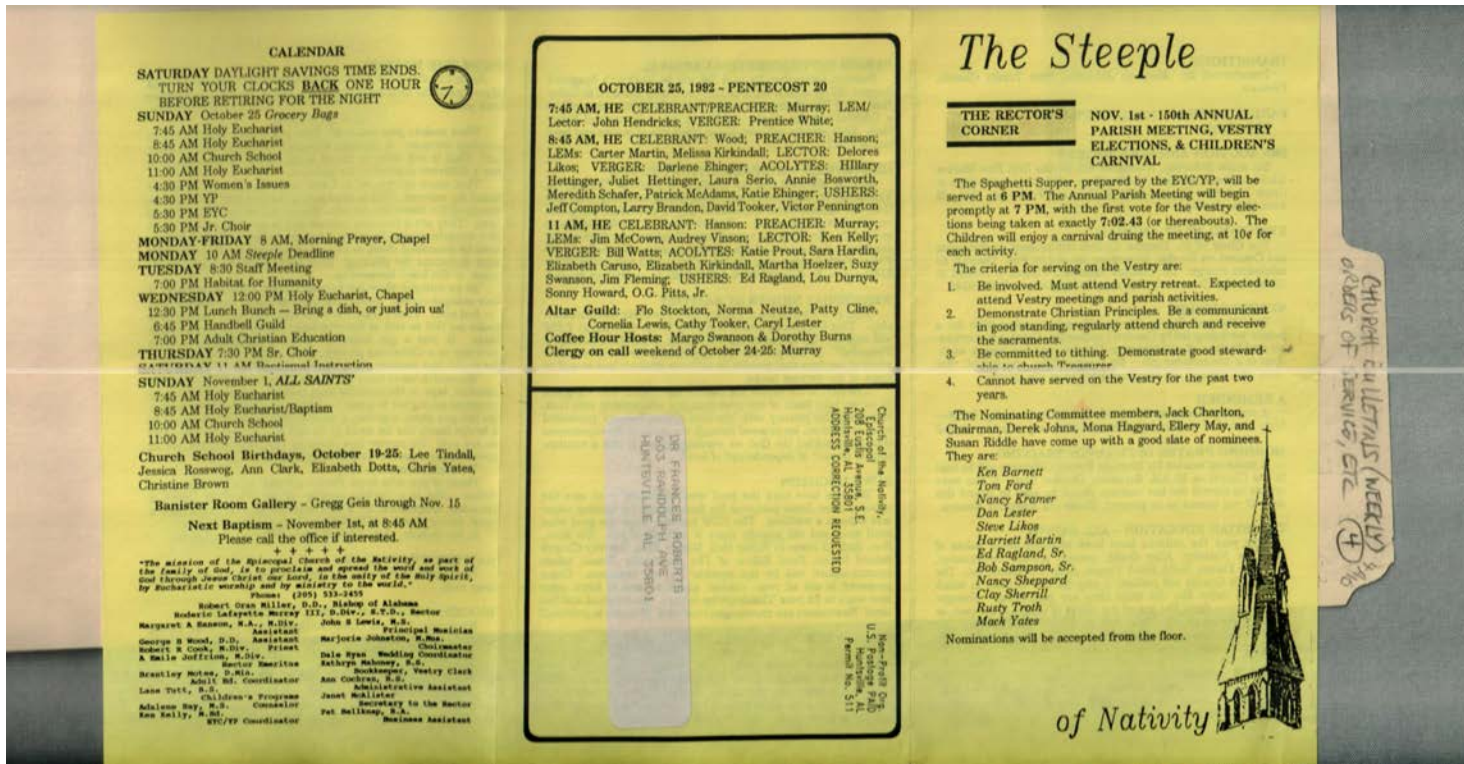

**Names:**

Roberts, Frances, Dr.                      The Steeple of Nativity

**Places:**

Huntsville, AL

**Types:**

newsletter

**Dates:**

October 1992

Frances Cabaniss Roberts Collection: Series 4, Subseries A, Box 10, Folder 4  
 Church of Nativity (Episcopal) Church Bulletins (weekly), Orders of Service, etc.  
 Image 78 r04a10-04-000-0217 [Contents](#) [Index](#) [About](#)

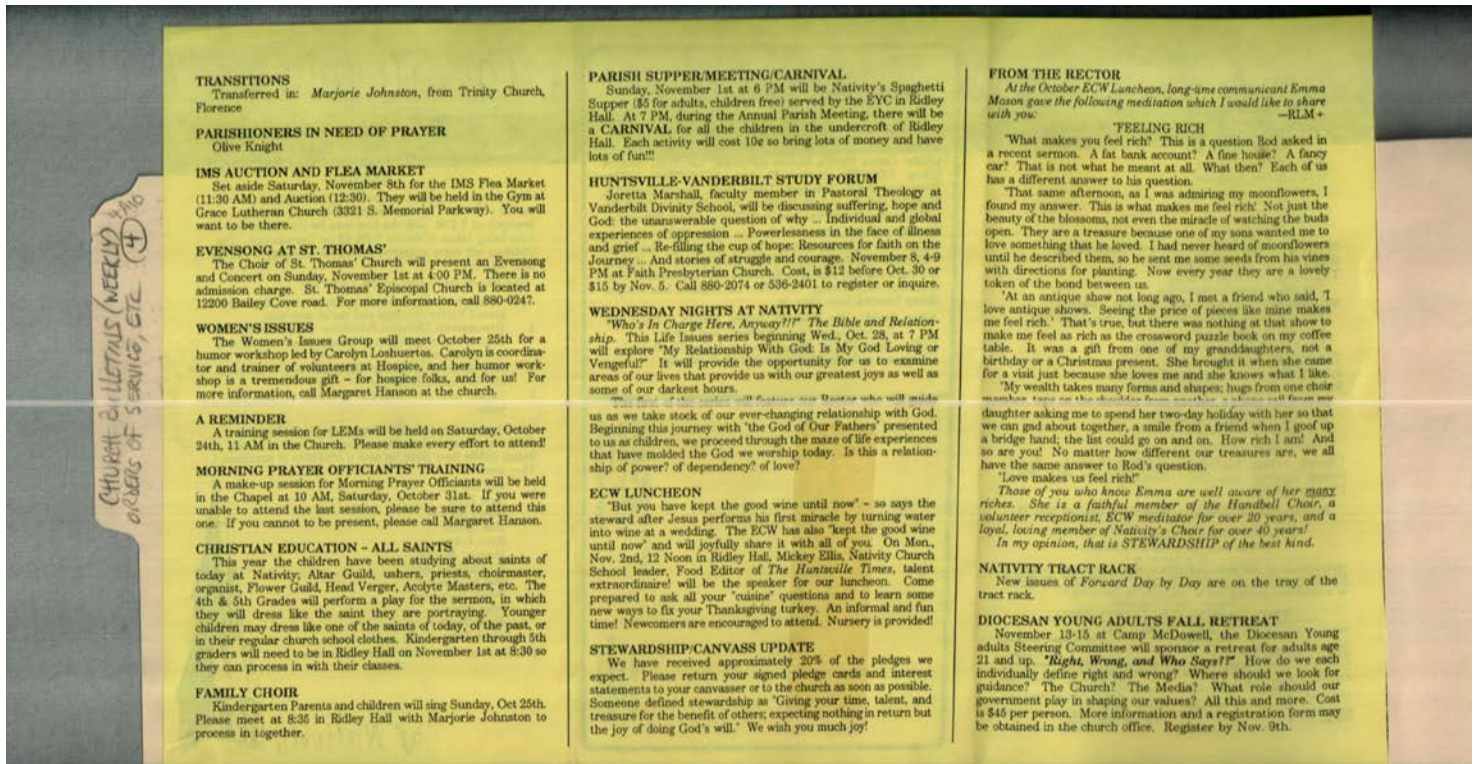

**Names:**

Church Group  
Meeting

Announcements

**Places:**

Huntsville, AL

**Types:**

newsletter

**Dates:**

October 1992

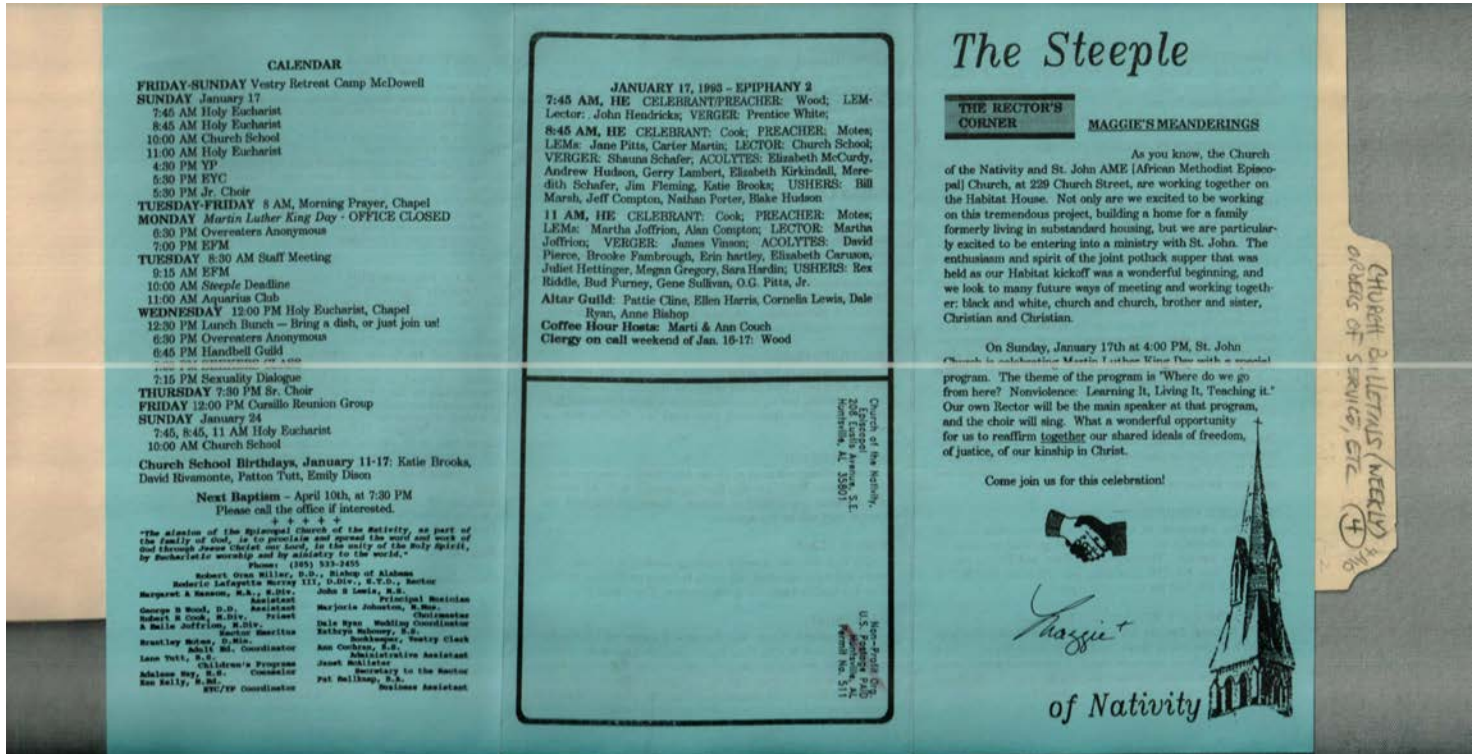

**Names:**  
 The Steeple of  
 Nativity

**Places:**  
 Huntsville, AL

**Types:**  
 newsletter

**Dates:**  
 January 1993

Frances Cabaniss Roberts Collection: Series 4, Subseries A, Box 10, Folder 4  
 Church of Nativity (Episcopal) Church Bulletins (weekly), Orders of Service, etc.  
 Image 80 r04a10-04-000-0219 [Contents](#) [Index](#) [About](#)

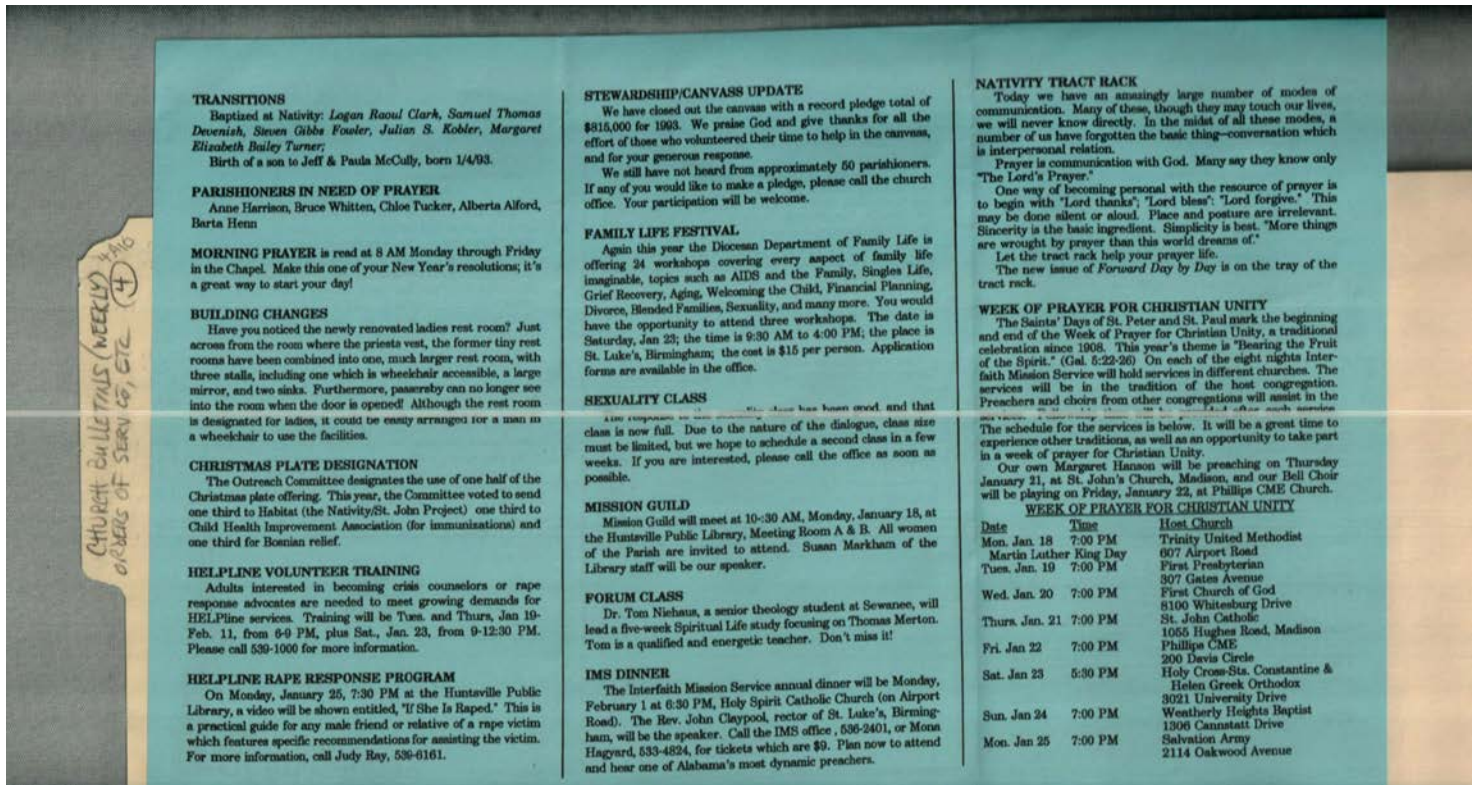

**Names:**

Church Group  
 Meeting

Announcements

**Places:**

Huntsville, AL

**Types:**

newsletter

**Dates:**

January 1993

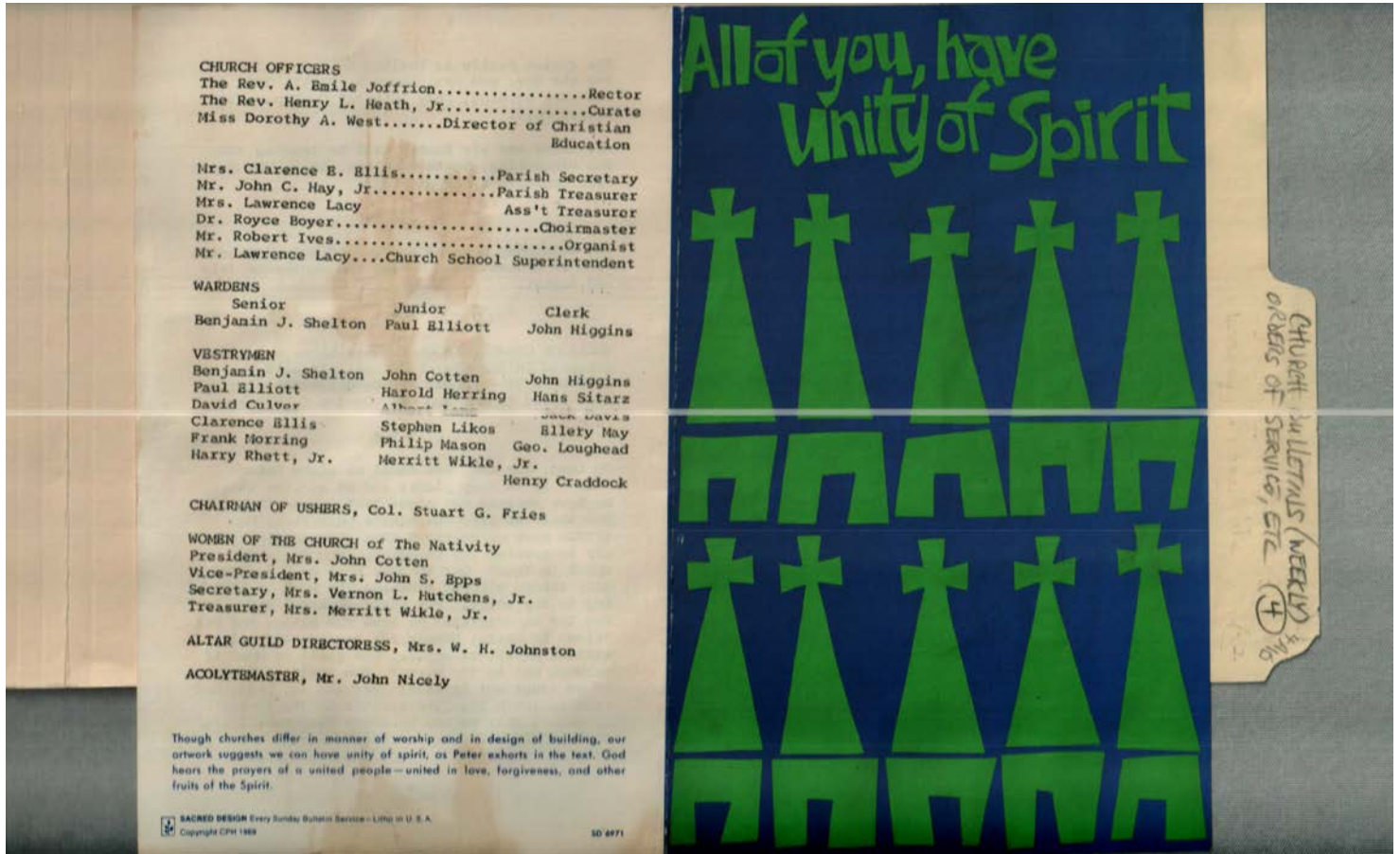

CHURCH OFFICERS  
 The Rev. A. Emile Joffrion.....Rector  
 The Rev. Henry L. Heath, Jr.....Curate  
 Miss Dorothy A. West.....Director of Christian Education

Mrs. Clarence E. Ellis.....Parish Secretary  
 Mr. John C. Hay, Jr.....Parish Treasurer  
 Mrs. Lawrence Lacy Ass't Treasurer  
 Dr. Royce Boyer.....Choirmaster  
 Mr. Robert Ives.....Organist  
 Mr. Lawrence Lacy....Church School Superintendent

WARDENS  
 Senior Junior Clerk  
 Benjamin J. Shelton Paul Elliott John Higgins

VESTRYMEN  
 Benjamin J. Shelton John Cotten John Higgins  
 Paul Elliott Harold Herring Hans Sitarz  
 David Culver Albert Lang Jack Davis  
 Clarence Ellis Stephen Likos Ellery May  
 Frank Moring Philip Mason Geo. Loughead  
 Harry Rhett, Jr. Merritt Wikle, Jr.  
 Henry Craddock

CHAIRMAN OF USHERS, Col. Stuart G. Fries

WOMEN OF THE CHURCH of The Nativity  
 President, Mrs. John Cotten  
 Vice-President, Mrs. John S. Epps  
 Secretary, Mrs. Vernon L. Hutchens, Jr.  
 Treasurer, Mrs. Merritt Wikle, Jr.

ALTAR GUILD DIRECTRESS, Mrs. W. H. Johnston

ACOLYTEMASTER, Mr. John Nicely

Though churches differ in manner of worship and in design of building, our artwork suggests we can have unity of spirit, as Peter exhorts in the text. God hears the prayers of a united people—united in love, forgiveness, and other fruits of the Spirit.

SACRED DESIGN Every Sunday Bulletin Service—Litho in U. S. A.  
 Copyright © 1969

SD 6771

CHURCH BULLETINS (WEEKLY) HAVE  
 ORDERS OF SERVICE, ETC. (4)

**Names:**

- |                     |                        |                       |                      |
|---------------------|------------------------|-----------------------|----------------------|
| Boyer, Royce, Dr.   | Fries, Stuart G., Col. | Joffrion, A. Emile,   | May, Ellery          |
| Cotten, John        | Hay, John C., Jr.      | Rev.                  | Moring, Frank        |
| Craddock, Henry     | Heath, Henry L., Jr.,  | Johnston, W. M., Mrs. | Nicely, John         |
| Culver, David       | Rev.                   | Lacy, Lawrence        | Rhett, Harry, Jr.    |
| Davis, Jack         | Herring, Harold        | Lacy, Lawrence, Mrs.  | Shelton, Benjamin J. |
| Elliott, Paul       | Higgins, John          | Lang, Albert          | Sitarz, Hans         |
| Ellis, Clarence E., | Hutchens, Vernon L.,   | Likos, Stephen        | West, Dorothy A.,    |
| Mrs.                | Jr.                    | Loughead, George      | Miss                 |
| Eppes, John S.      | Ives, Robert           | Mason, Philip         | Wikle, Merritt, Jr.  |

**Places:**

Huntsville, AL

**Types:**

bulletin

**Dates:**

July 6, 1969

Frances Cabaniss Roberts Collection: Series 4, Subseries A, Box 10, Folder 4  
 Church of Nativity (Episcopal) Church Bulletins (weekly), Orders of Service, etc.

Image 82 r04a10-04-000-0221 [Contents](#) [Index](#) [About](#)

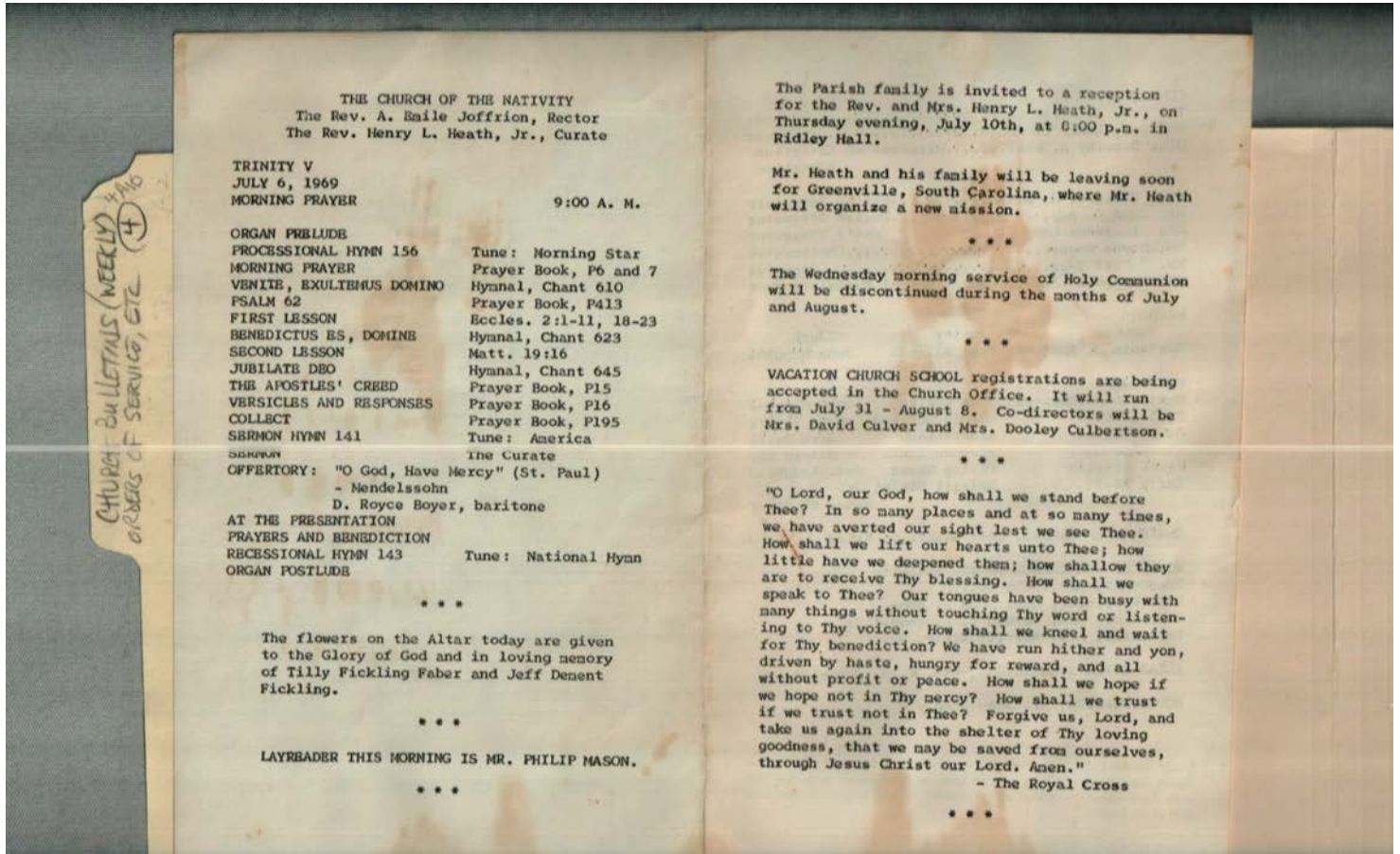

**Names:**

Culbertson, Dooley,  
 Mrs.  
 Culver, David, Mrs.  
 Faber, Tilly Fickling

Fickling, Jeff Dement  
 Heath, Henry L., Jr.,  
 Rev.

Joffrion, A. Emile,  
 Rev.  
 Mason, Philip

The Church of the  
 Nativity

**Places:**

Huntsville, AL

**Types:**

bulletin

**Dates:**

July 6, 1969

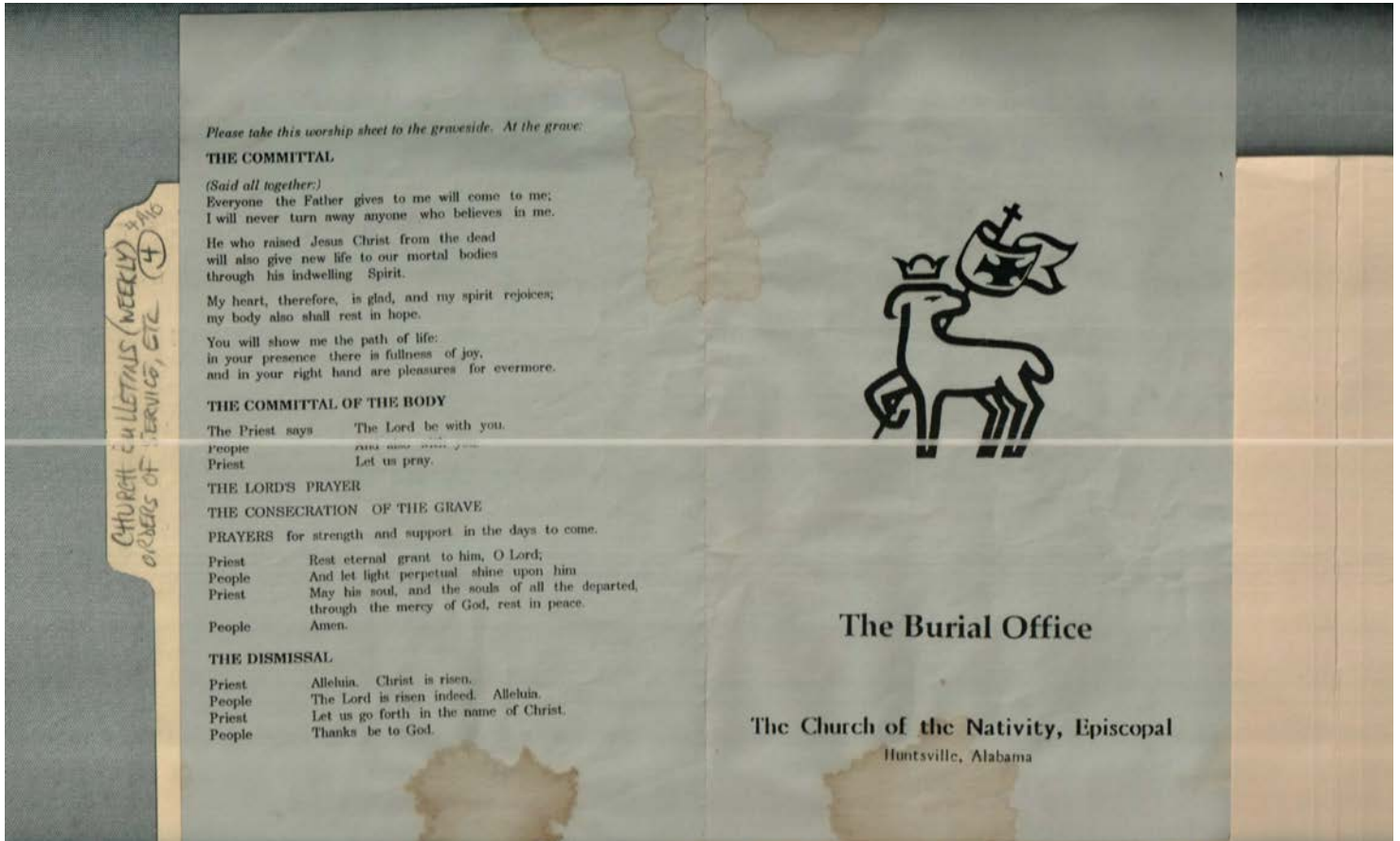

**Names:**

Church of the Nativity, Episcopal - The Burial Office

**Places:**

Huntsville, AL

**Types:**

brochure



Frances Cabaniss Roberts Collection: Series 4, Subseries A, Box 10, Folder 4  
Church of Nativity (Episcopal) Church Bulletins (weekly), Orders of Service, etc.  
Image 84 r04a10-04-000-0223 [Contents](#) [Index](#) [About](#)

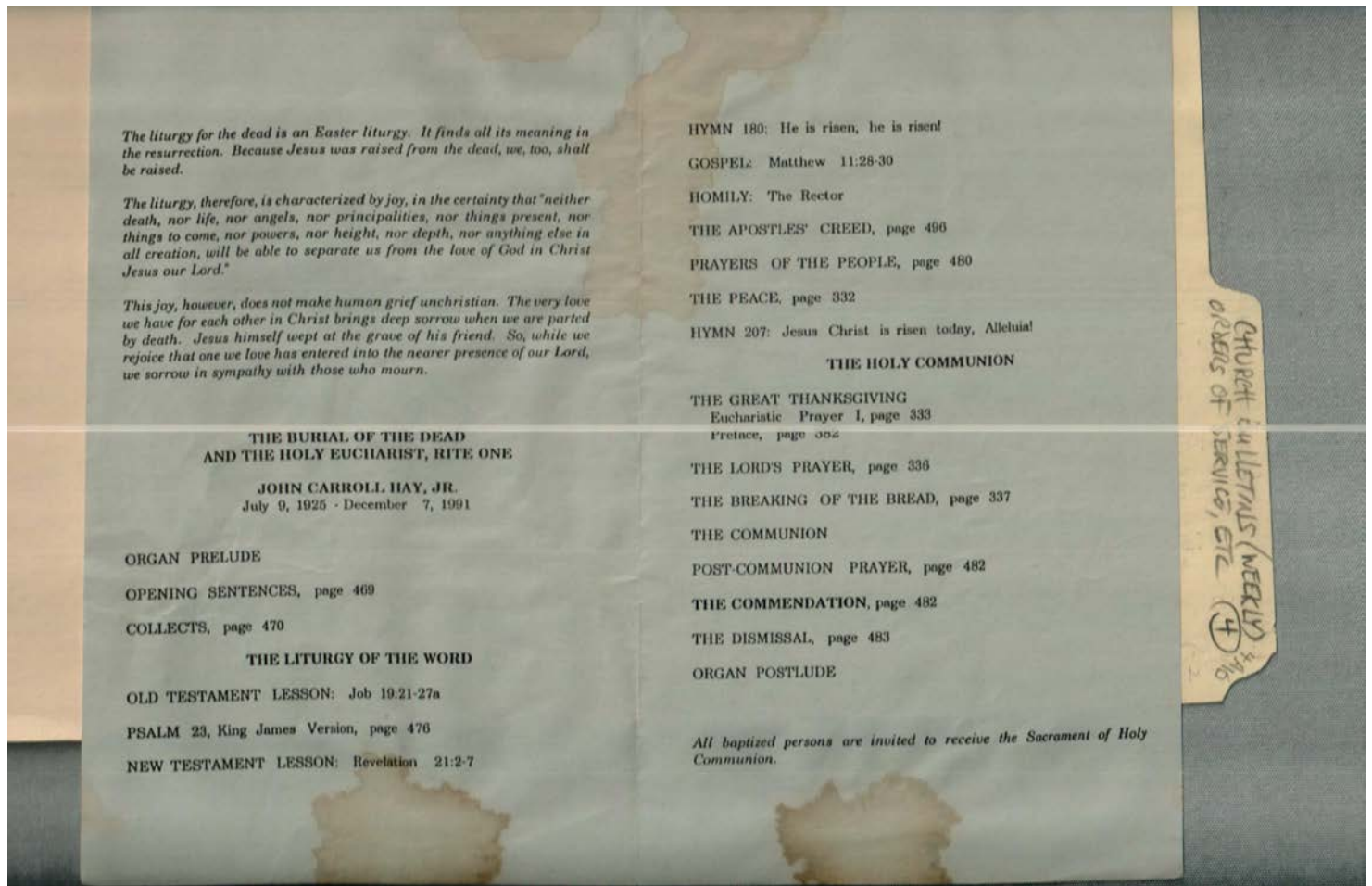

**Names:**

Hay, John Carroll, Jr.

**Places:**

Huntsville, AL

**Types:**

brochure

burial

**Dates:**

1925-1991

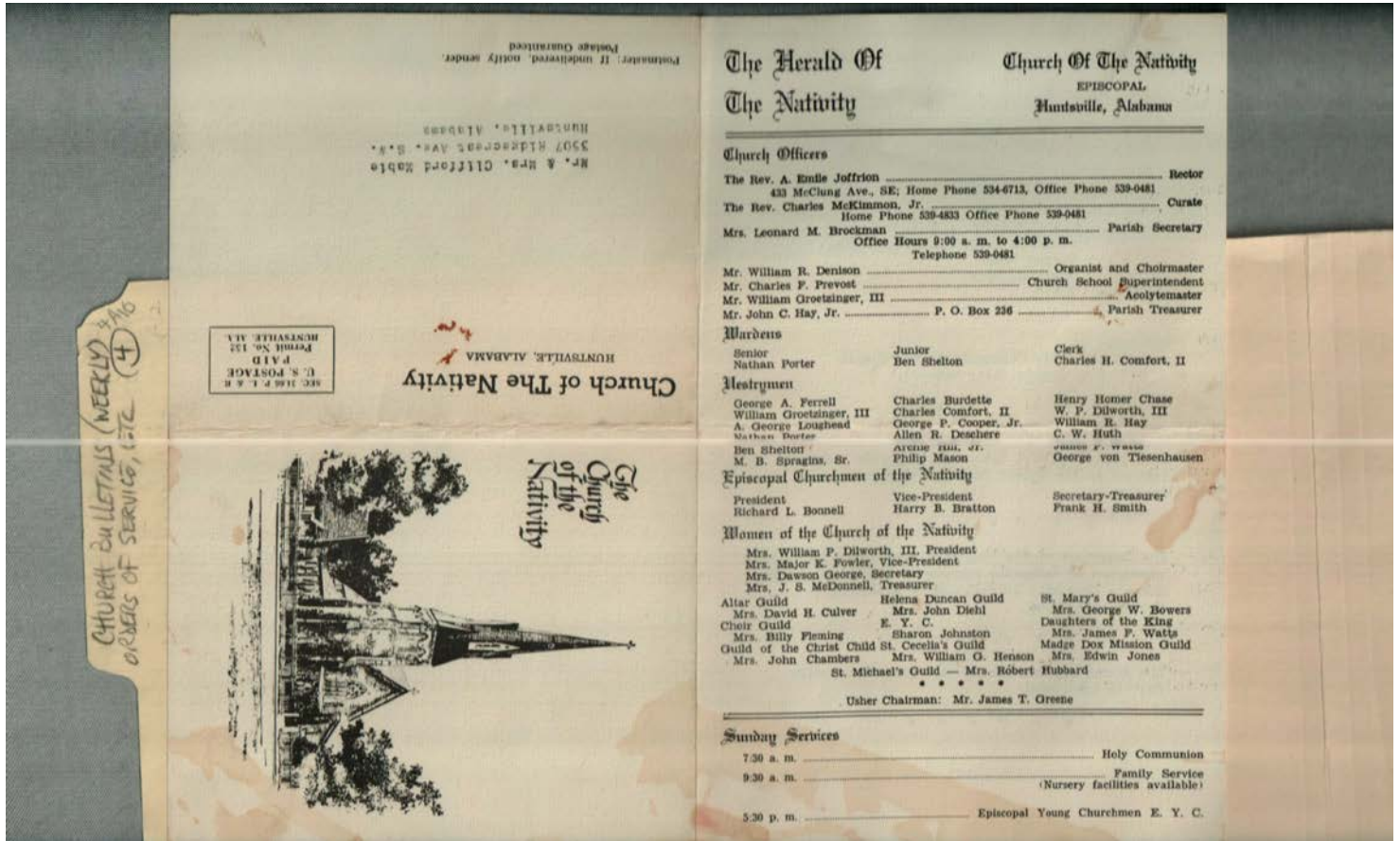

**Names:**

Church of the  
 Nativity, Episcopal

Mabie, Clifford, Mr.  
 & Mrs.

The Herald of the  
 Nativity - Church

Officers

**Places:**

Huntsville, AL

**Types:**

bulletin

**Dates:**

July 9, 1961

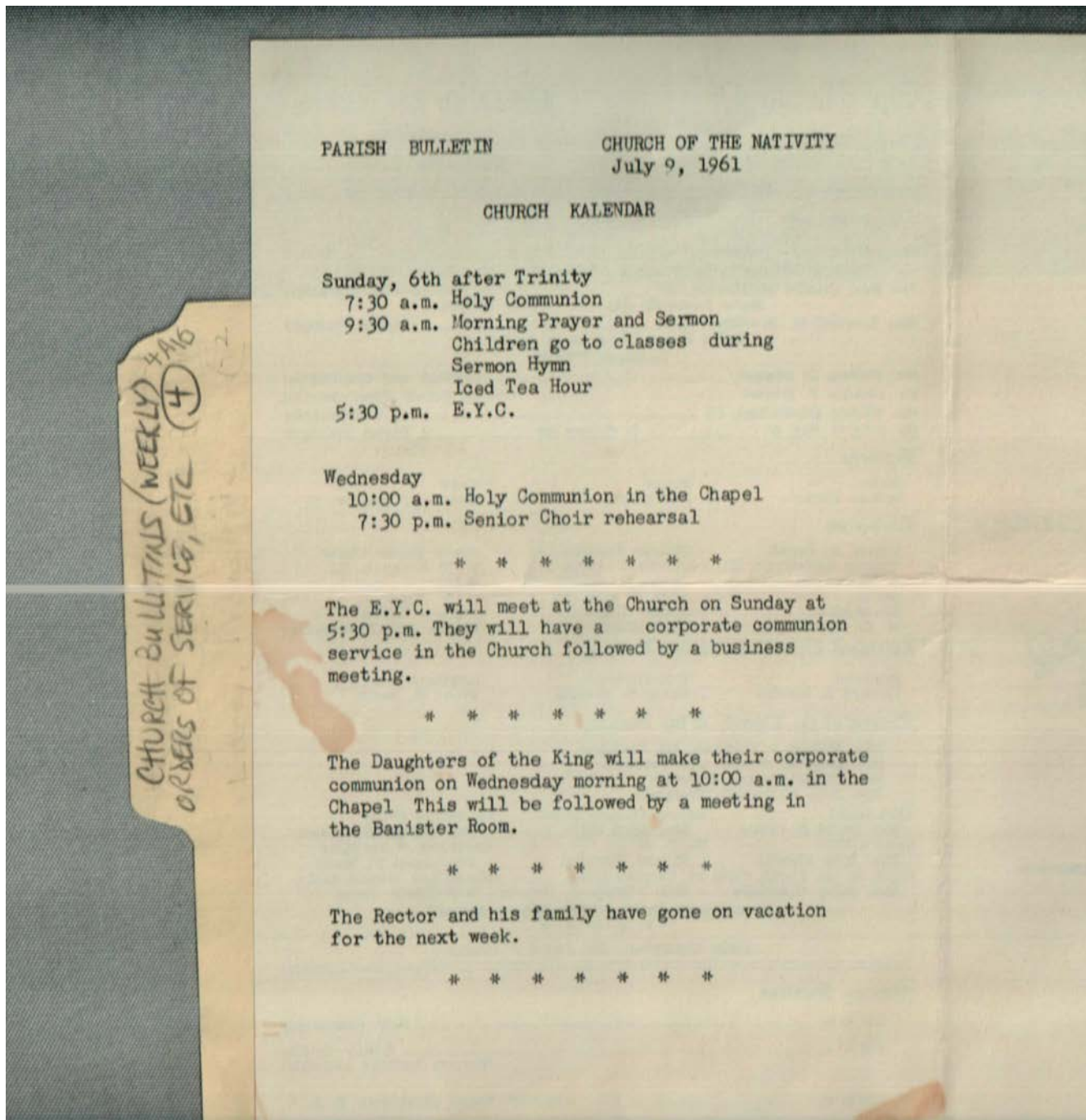

**Names:**

Parish Bulletin -  
Church Kalendar

**Places:**

Huntsville, AL

**Types:**

bulletin

**Dates:**

July 9, 1961

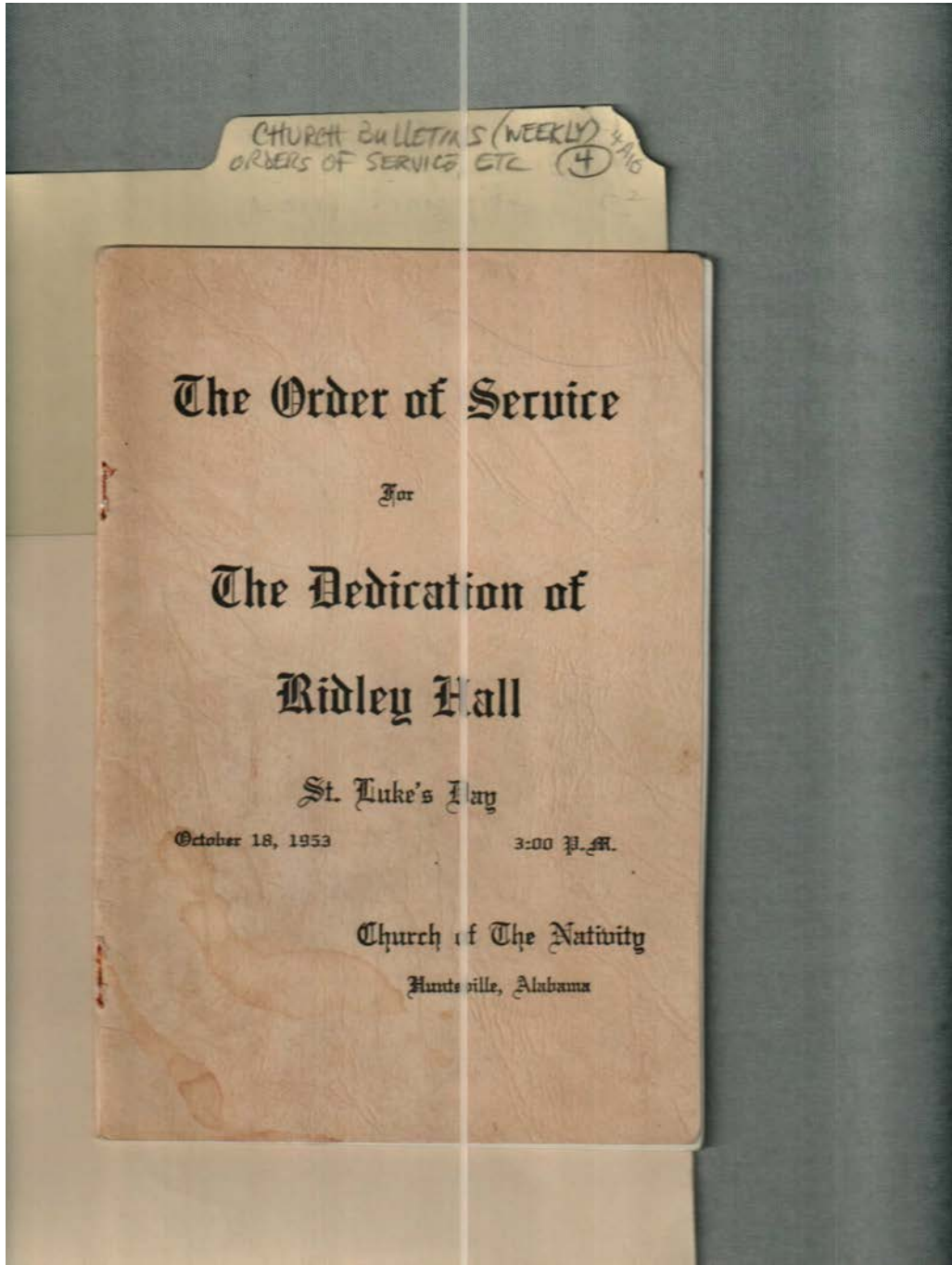

**Names:**

Order of Service for  
the Dedication of

Ridley Hall

**Places:**

Huntsville, AL

**Types:**

booklet

**Dates:**

Oct 18, 1953

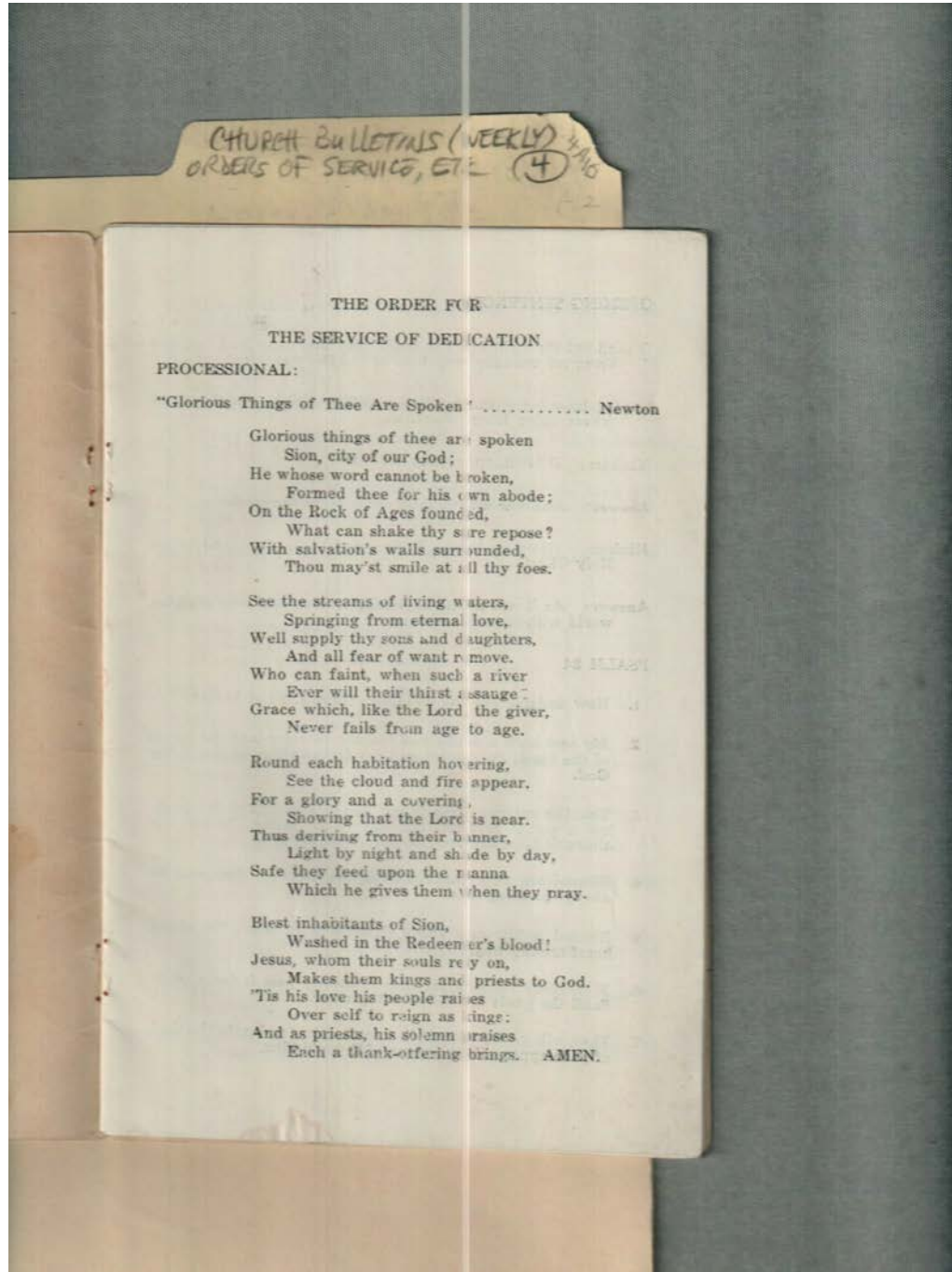

**Names:**

Dedication of Ridley  
Hall - Processional

**Places:**

Huntsville, AL

**Types:**

booklet

**Dates:**

Oct 18, 1953

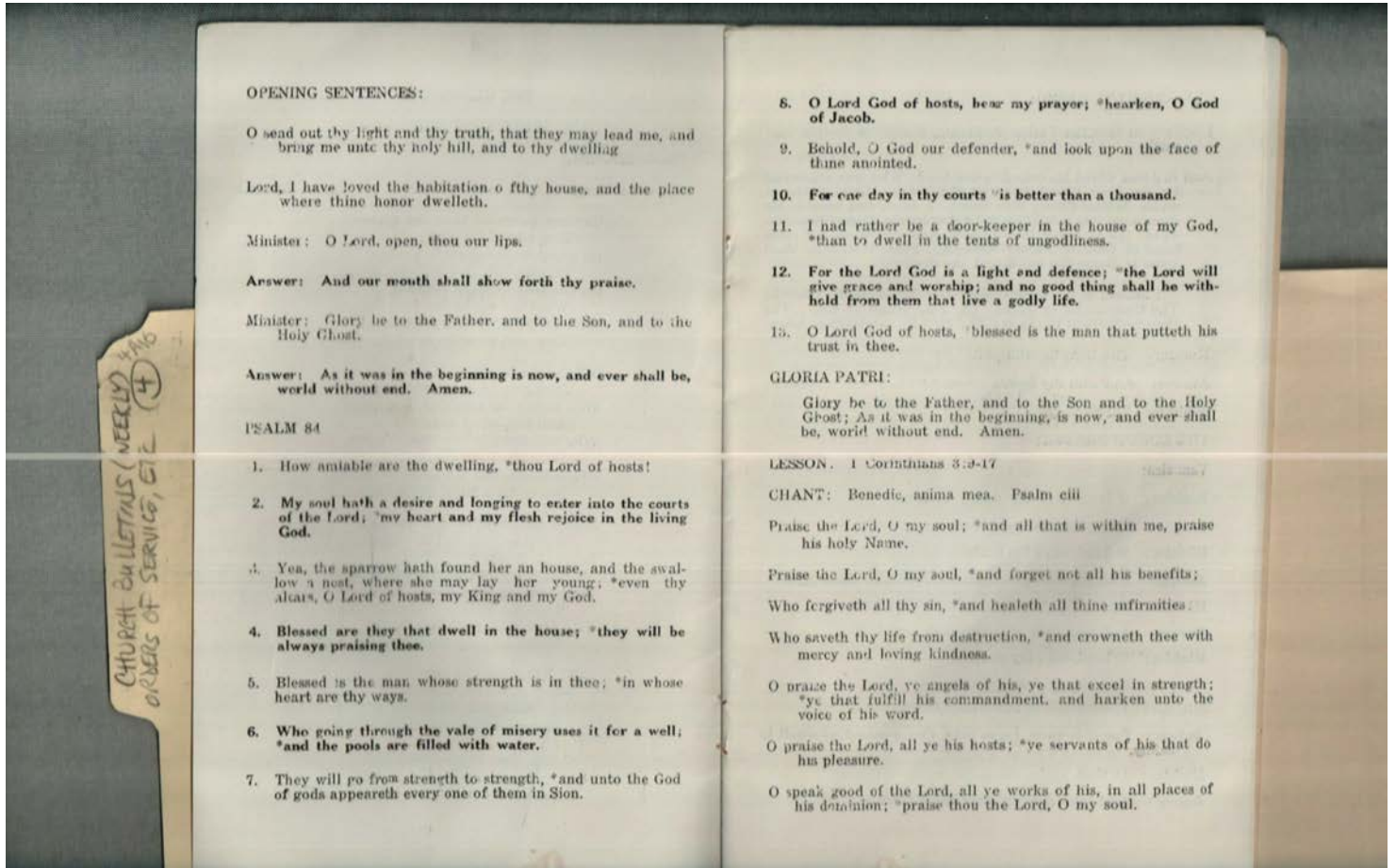

**Names:**

Dedication of Ridley Hall - Opening Sentences

**Places:**

Huntsville, AL

**Types:**

booklet

**Dates:**

Oct 18, 1953

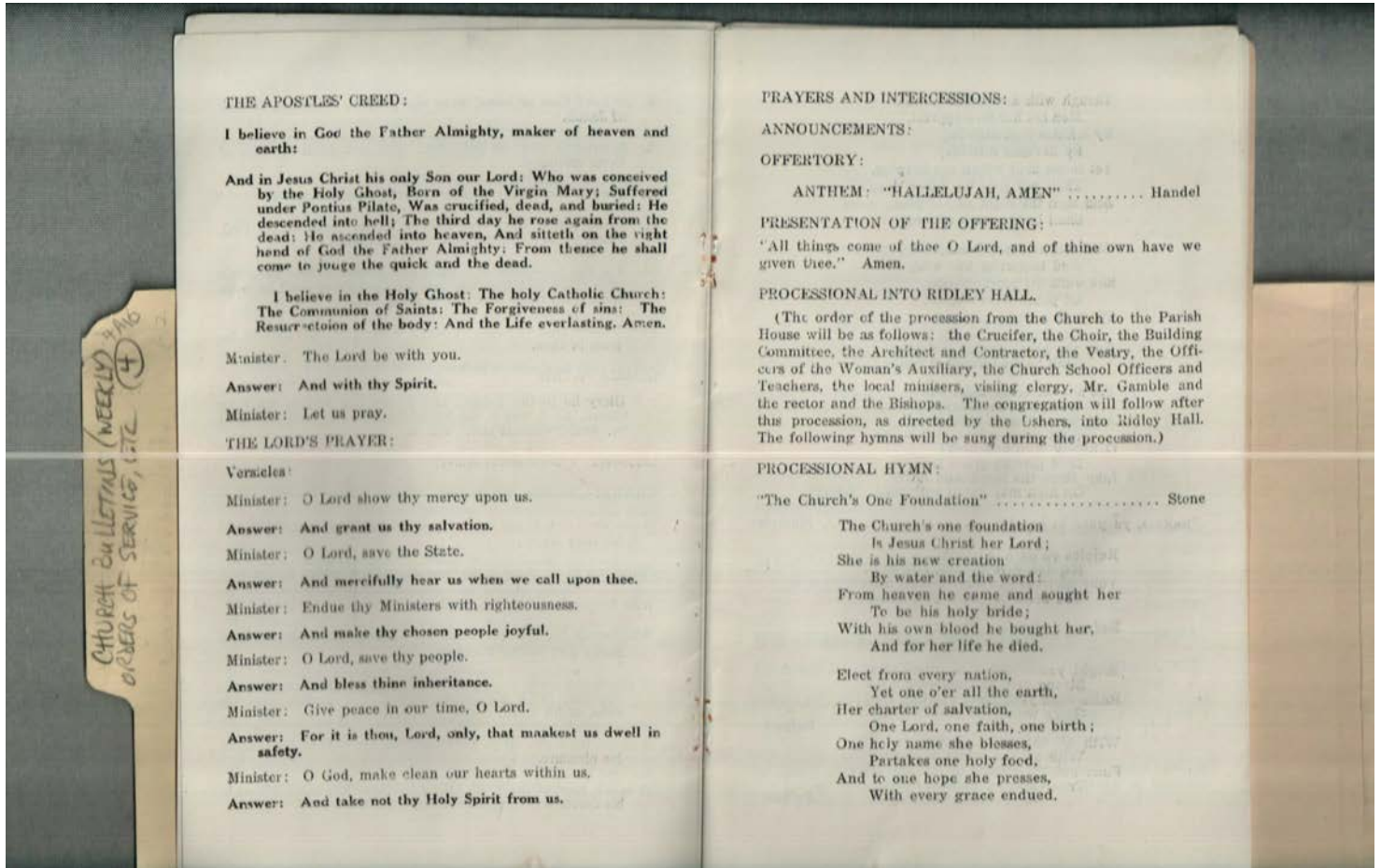

**Names:**

Dedication of Ridley  
Hall - Prayers and

Hymns

**Places:**

Huntsville, AL

**Types:**

booklet

**Dates:**

Oct 18, 1953

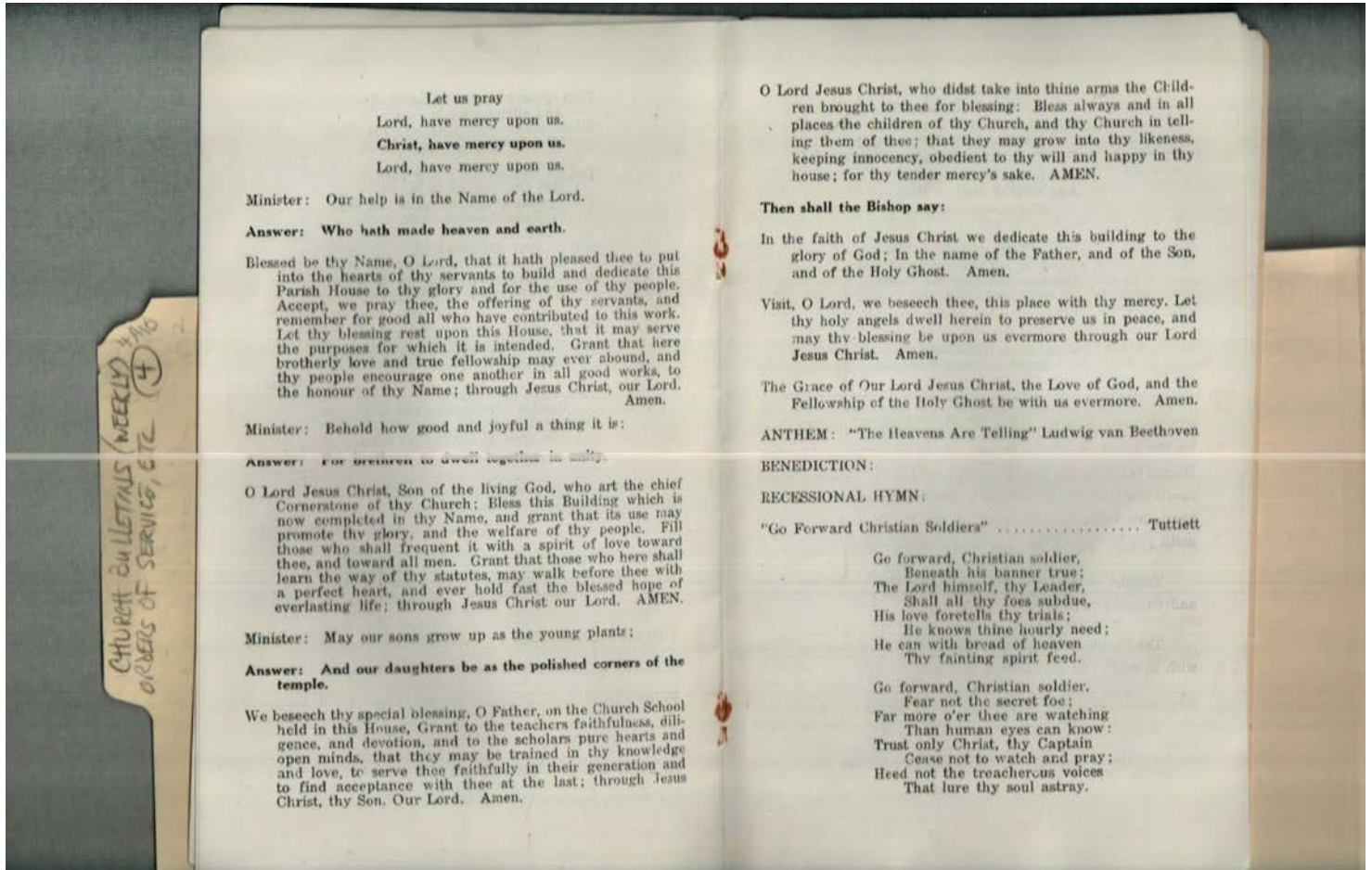

**Names:**

Order of Service for  
the Dedication of

Ridley Hall

**Places:**

Huntsville, AL

**Types:**

booklet

**Dates:**

Oct 18, 1953



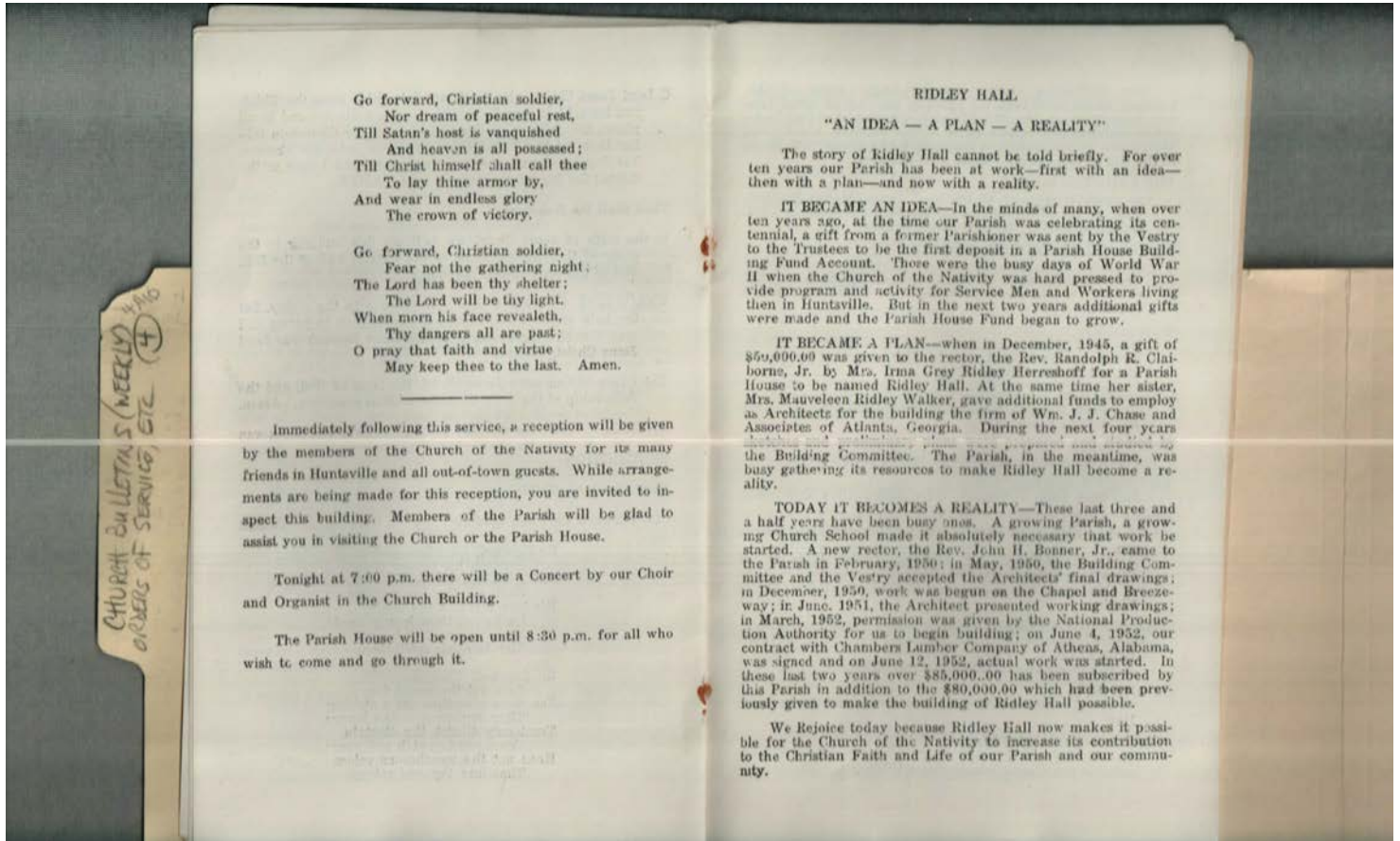

**Names:**

Bonner, John H., Rev.  
Chase, William J. J.  
Claiborne, Randolph  
R., Rev.

Herreshoff, Irma  
Grey Ridley, Mrs.  
Ridley Hall - An Idea  
- A Plan - A Reality

Walker, Mauveleen  
Ridley

**Places:**

Huntsville, AL

**Types:**

booklet

**Dates:**

Oct 18, 1953

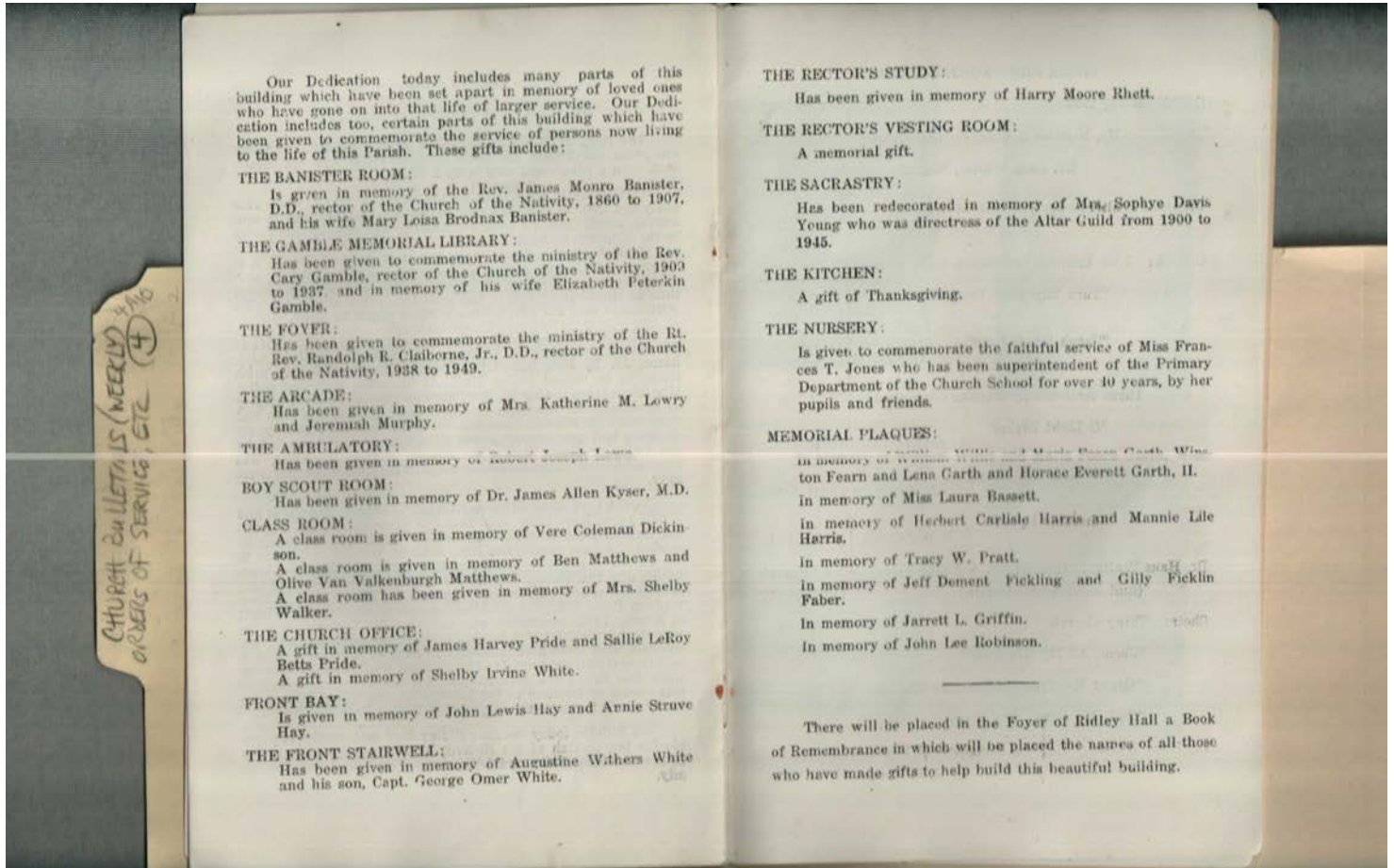

**Names:**

Banister, John Munro, Rev.	Fickling, Jeff Dement	Hay, John Lewis	Pride, James Harvey
Banister, Mary Loisa Brodnax	Gamble, Cary, Rev.	Jones, Frances T., Miss	Pride, Sally LeRoy Betts
Bassett, Laura, Miss	Gamble, Elizabeth Peterkin	Kyser, James Allen, Dr.	Rhett, Harry Moore
Claiborne, Randolph R., Rev.	Garth, Horace Everett, II	Lowry, Katherine M., Rev.	Robinson, John Lee
Dedication of Ridley Hall	Garth, Lena	Matthews, Ben	White, Augustine Withers
Dickinson, Vere Coleman	Griffin, Jarrett L.	Matthews, Olive Van Valkenburgh	White, George Omer, Capt.
Faber, Gilly, Ficklin	Harris, Manny Lile	Murphy, Jeremiah	White, Shelby Irene
	Harris, Robert Carlisle	Pratt, Tracy W.	Young, Sophye Davis
	Hay, Annie Struve		

**Places:**

Huntsville, AL

**Types:**

booklet

**Dates:**

Oct 18, 1953

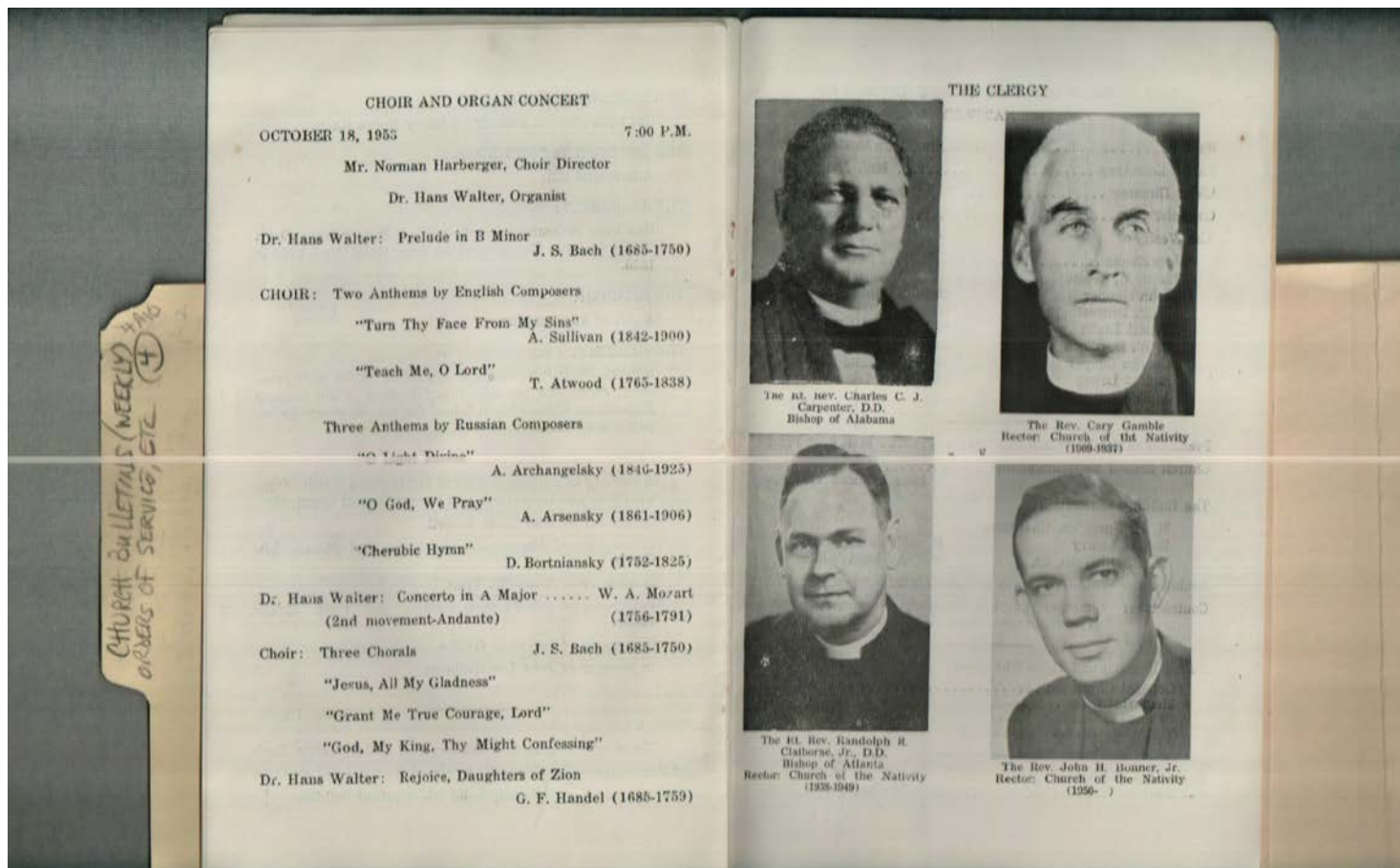

**Names:**

Bonner, John H., Rev.  
 Carpenter, Charles C.  
 J., Rt. Rev.

Choir and Organ  
 Concert

Claiborne, Randolph  
 R., Rev.  
 Gamble, Cary, Rev.

Harberger, Norman  
 Walter, Hans, Dr.

**Places:**

Huntsville, AL

**Types:**

booklet

**Dates:**

Oct 18, 1953

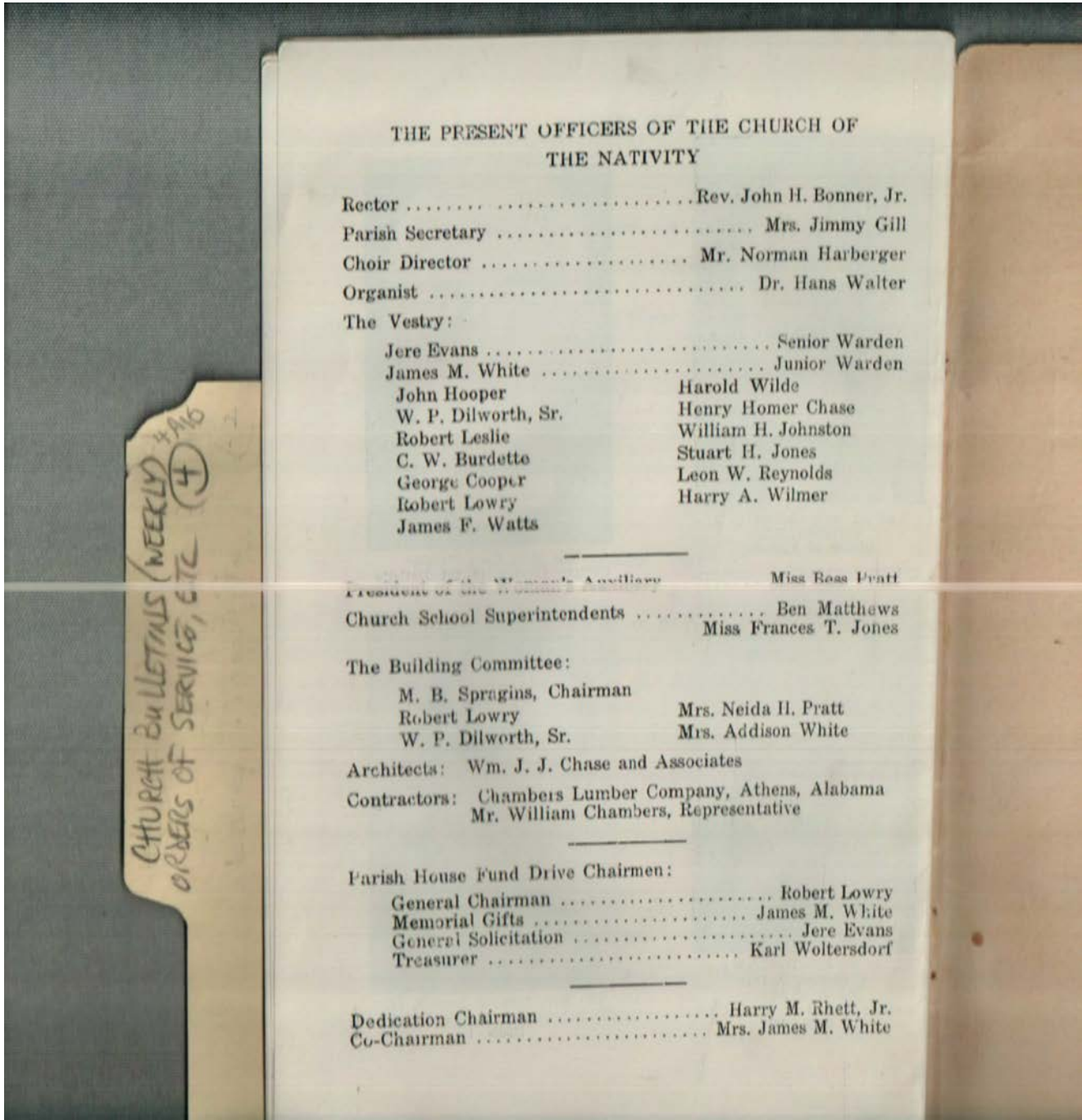

**Names:**  
 Officers of the  
 Church of the

Nativity

**Places:**  
 Huntsville, AL

**Types:**  
 booklet

list

**Dates:**  
 Oct 18, 1953

Frances Cabaniss Roberts Collection: Series 4, Subseries A, Box 10, Folder 4  
Church of Nativity (Episcopal) Church Bulletins (weekly), Orders of Service, etc.  
Image 96 r04a10-04-000-0235 [Contents](#) [Index](#) [About](#)

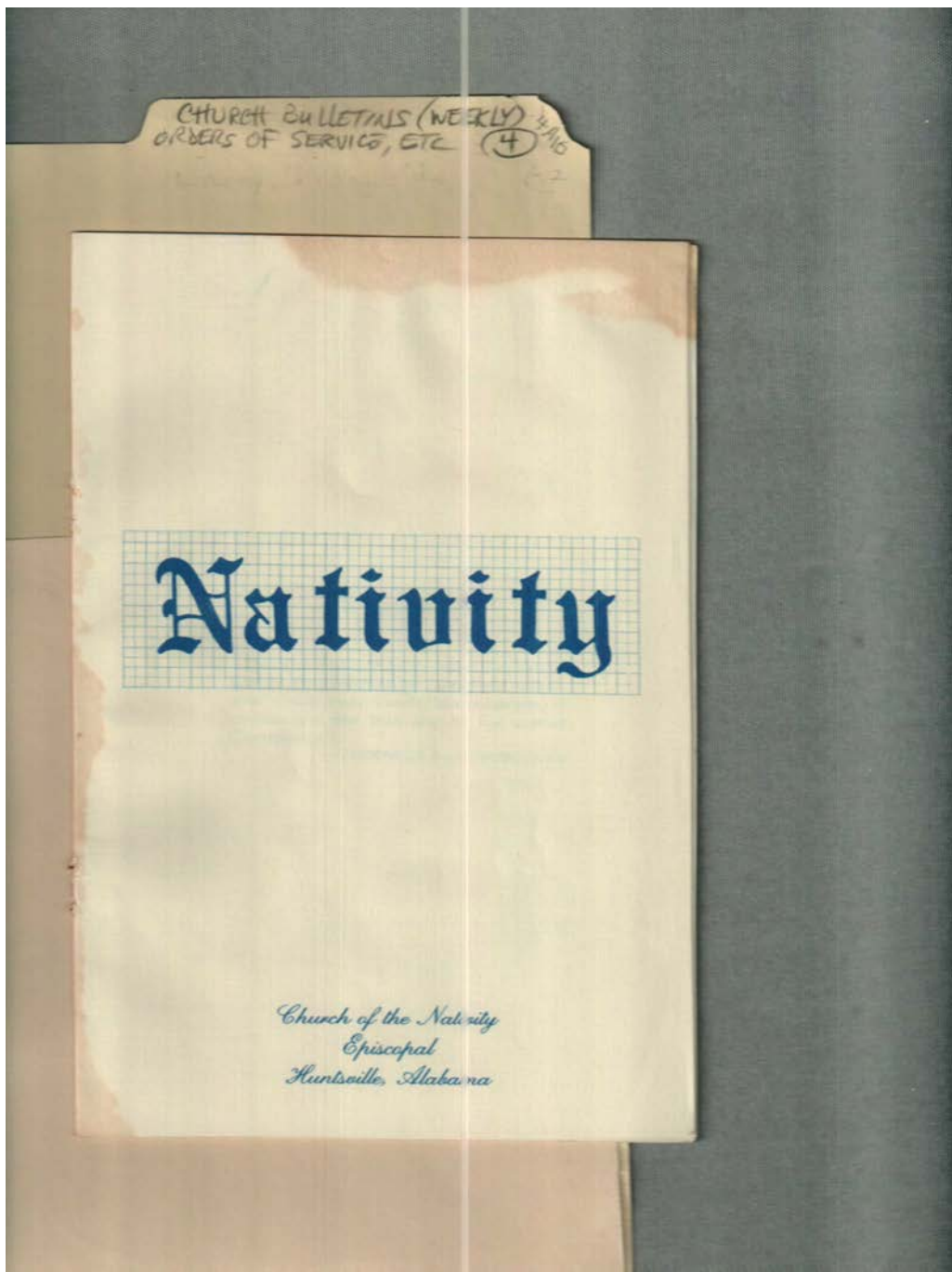

**Names:**

Church of the  
Nativity, Episcopal

**Places:**

Huntsville, AL

**Types:**

brochure

**Dates:**

April 17, 1983

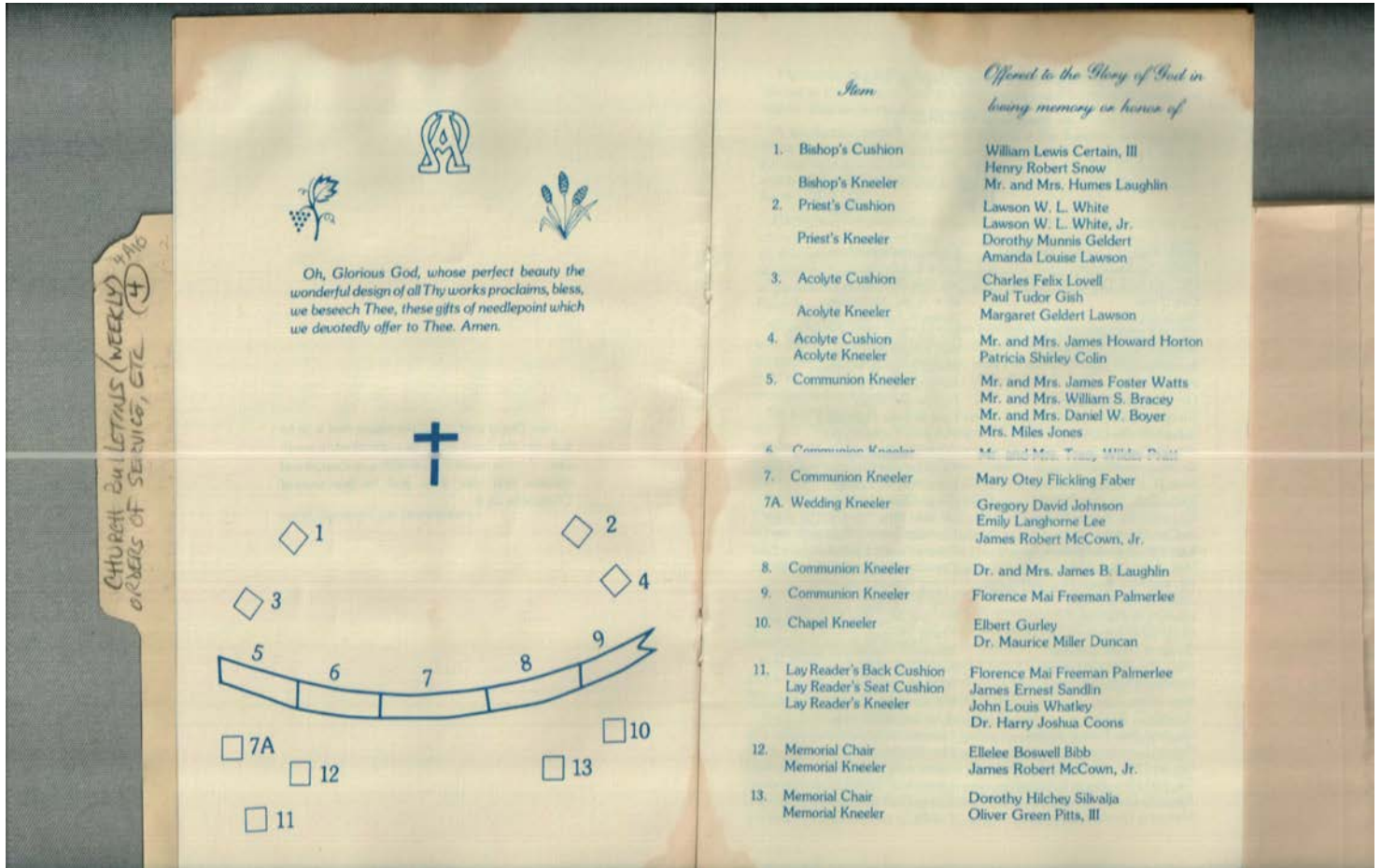

memorial cushion or kneeler

**Names:**

Bibb, Ellelee Boswell  
 Boyer, Daniel W., Mr. & Mrs.  
 Bracey, William S., Mr. & Mrs.  
 Certain, William Lewis, III  
 Colin, Patricia Shirley  
 Coons, Harry Joshua, Dr.  
 Cushion and Kneeler Memorials  
 Duncan, Maurice Miller, Dr.

Faber, Mary Otey Fickling  
 Geldert, Dorothy Munnis  
 Gish, Paul Tudor  
 Gurley, Elbert  
 Horton, James Howard, Mr. & Mrs.  
 Johnson, Gregory David  
 Laughlin, Humes, Mr. & Mrs.  
 Laughlin, James B., Dr. & Mrs.

Lawson, Amanda Louise  
 Lawson, Margaret Geldert  
 Lee, Emily Langhorne  
 Lovell, Charles Felix  
 McCown, James Robert, Jr.  
 Palmerlee, Florence Mae Freeman  
 Pitts, Oliver Green, III  
 Pratt, Tracy Wilder, Mr. & Mrs.

Sandlin, James Ernest  
 Silivalja, Dorothy Hilchey  
 Snow, Henry Robert  
 Watts, James Foster, Mr. & Mrs.  
 Whatley, John Louis  
 White, Lawson W. L.  
 White, Lawson W. L., Jr.

**Places:**

Huntsville, AL

**Types:**

list

**Dates:**

April 17, 1983

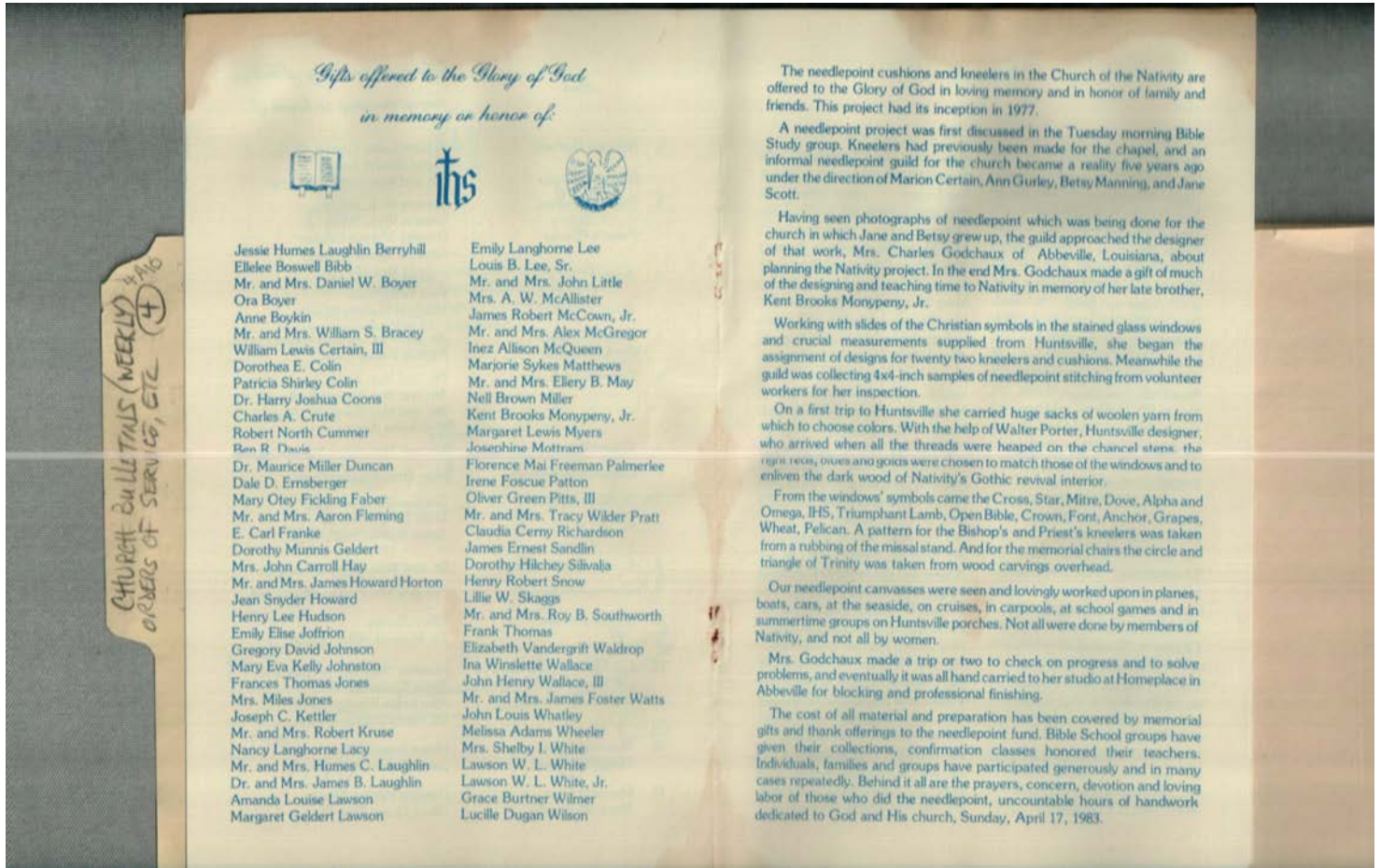

gift in memory or honor of  
**Names:**

- |                                |                            |                                |                                 |
|--------------------------------|----------------------------|--------------------------------|---------------------------------|
| Berryhill, Jesse               | Faber, Mary Otey           | Jones, Miles, Mrs.             | McAllister, A. W., Mrs.         |
| Humes Laughlin                 | Fickling                   | Kettler, Joseph C.             | McCown, James                   |
| Bibb, Ellelee Boswell          | Fleming, Aaron, Mr. & Mrs. | Kruse, Robert, Mr. & Mrs.      | Robert, Jr.                     |
| Boyer, Daniel W., Mr. & Mrs.   | Franke, E. Carl            | Lacy, Nancy                    | McGregor, Alex, Mr. & Mrs.      |
| Boyer, Ora                     | Geldert, Dorothy           | Langhorne                      | McQueen, Inez                   |
| Boykin, Anne                   | Munnis                     | Laughlin, Humes C., Mr. & Mrs. | Allison                         |
| Bracey, William S., Mr. & Mrs. | Godchaux, Charles, Mrs.    | Laughlin, James B., Dr. & Mrs. | Miller, Nell Brown              |
| Certain, Marion                | Gurley, Ann                | Lawson, Amanda Louise          | Brooks, Jr.                     |
| Certain, William Lewis, III    | Hay, John Carroll, Mrs.    | Lawson, Margaret Geldert       | Mottram, Josephine              |
| Colin, Dorothea E.             | Horton, James              | Lee, Emily                     | Myers, Margaret                 |
| Colin, Patricia                | Howard, Mr. & Mrs.         | Langhorne                      | Myers                           |
| Shirley                        | Howard, Jean Snyder        | Lee, Louis B., Sr.             | Palmerlee, Florence             |
| Coons, Harry Joshua, Dr.       | Hudson, Henry Lee          | Little, John, Mr. & Mrs.       | Mae Freeman                     |
| Crute, Charles A.              | Joffrion, Emily Elise      | Mrs.                           | Patton, Irene Foscue            |
| Cummer, Robert North           | Johnson, Gregory David     | Manning, Betsy                 | Pitts, Oliver Green, III        |
| Davis, Ben R.                  | Johnston, Mary Eva Kelly   | Matthews, Marjorie Sykes       | Porter, Walter                  |
| Duncan, Maurice                | Jones, Frances Thomas      | May, Ellery B., Mr. & Mrs.     | Pratt, Tracy Wilder, Mr. & Mrs. |
| Miller, Dr.                    |                            |                                | Richardson, Claudia             |
| Ernsberger, Dale D.            |                            |                                | Cerny                           |

Sandlin, James Ernest  
Scott, Jane  
Silivalja, Dorothy  
Hilchey  
Skaggs, Lillie W.  
Snow, Henry Robert  
Southworth, Roy B.,  
Mr. & Mrs.

Thomas, Frank  
Waldrop, Elizabeth  
Vandergrift  
Wallace, Ina  
Winslette  
Wallace, John Henry,  
III

Watts, James Foster,  
Mr. & Mrs.  
Whatley, John Louis  
Wheeler, Melissa  
Adams  
White, Lawson W. L.  
White, Lawson W. L.,  
Jr.

White, Shelby Irene,  
Mrs.  
Wilmer, Grace  
Burtner  
Wilson, Lucille  
Dugan

**Places:**

Abbeville, LA

Huntsville, AL

**Types:**

brochure

list

**Dates:**

April 17, 1983



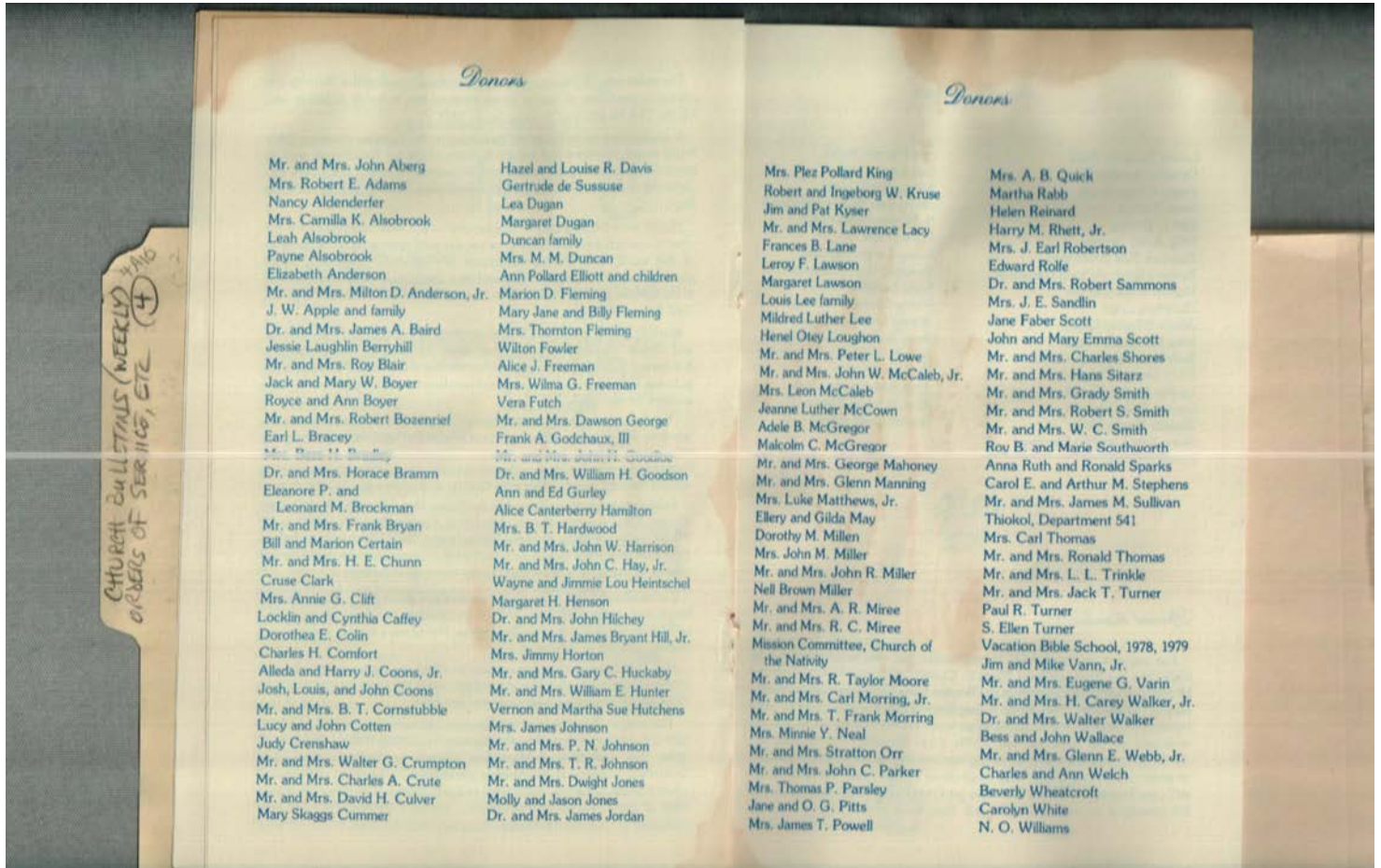

**Names:**

Cushion and Kneeler  
 Donors

**Places:**

Huntsville, AL

**Types:**

list

**Dates:**

April 17, 1983

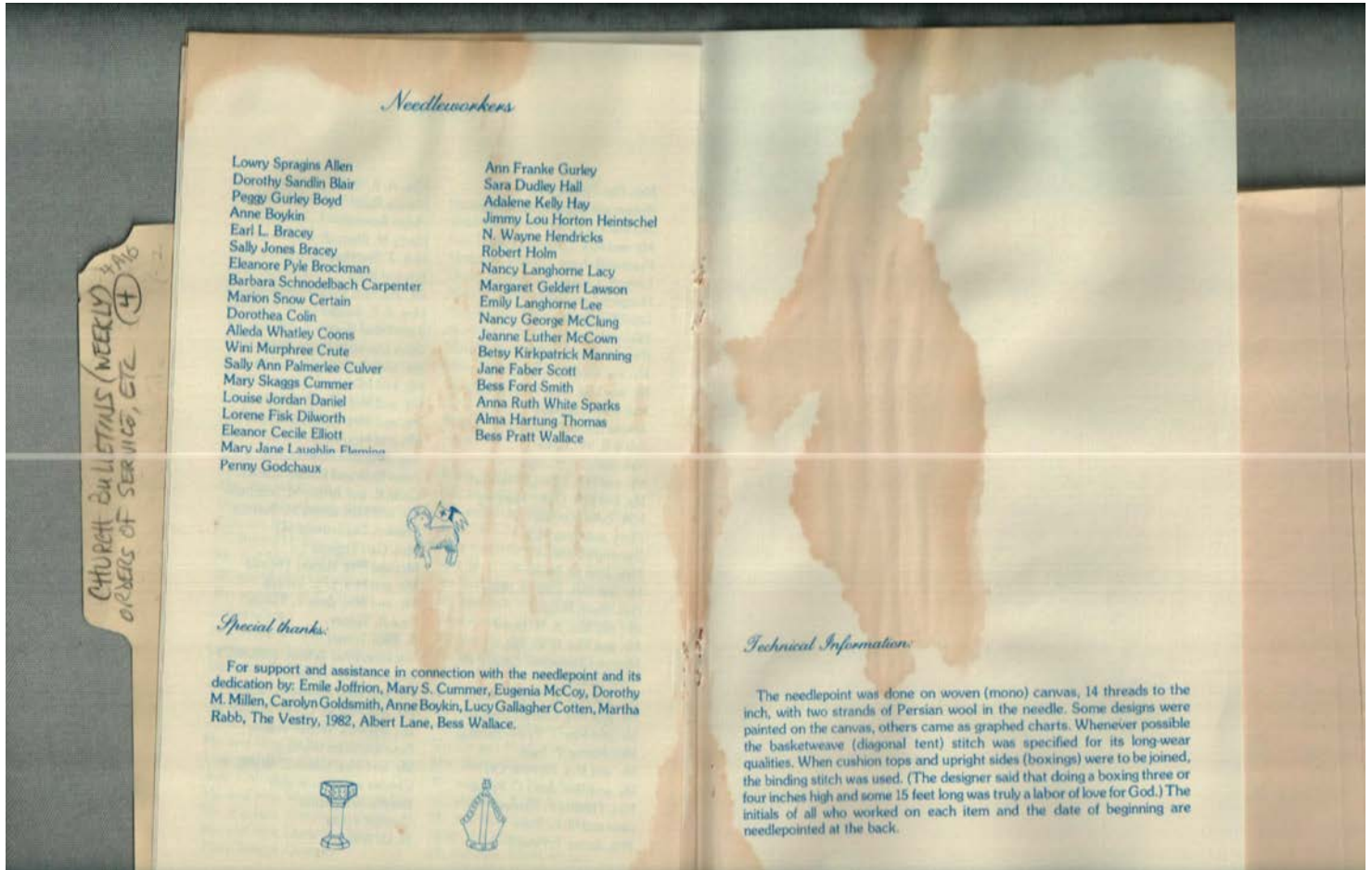

**Names:**

- |                     |                        |                     |                     |
|---------------------|------------------------|---------------------|---------------------|
| Allen, Lowry        | Crute, Wini Murphree   | Heintschel, Jimmy   | McCoy, Eugenia      |
| Spragins            | Culver, Sally Ann      | Lou Horton          | Millen, Dorothy M.  |
| Blair, Dorothy      | Palmerlee              | Hendricks, N. Wayne | Needleworkers -     |
| Sandlin             | Cummer, Mary S.        | Holm, Robert        | Cushions and        |
| Boyd, Peggy Gurley  | Cummer, Mary           | Joffrion, Emile     | Kneelers            |
| Boykin, Anne        | Skaggs                 | Lacy, Nancy         | Rabb, Martha        |
| Bracey, Sally Jones | Daniel, Louise Jordan  | Langhorne           | Scott, Jane Faber   |
| Brockman, Eleanore  | Dilworth, Lorene       | Lane, Albert        | Smith, Bess Ford    |
| Pyle                | Fisk                   | Lawson, Margaret    | Sparks, Anna Ruth   |
| Carpenter, Barbara  | Elliott, Eleanor Cecil | Geldert             | White               |
| Schnodelbach        | Fleming, Mary Jane     | Lee, Emily          | Thomas, Alma        |
| Certain, Marion     | Laughlin               | Langhorne           | Hartung             |
| Snow                | Godchaux, Penny        | Manning, Betsy      | Wallace, Bess       |
| Colin, Dorothea     | Goldsmith, Carolyn     | Kirkpatrick         | Wallace, Bess Pratt |
| Coons, Alleda       | Gurley, Ann Franke     | McClung, Nancy      |                     |
| Whatley             | Hall, Sara Dudley      | George              |                     |
| Cotten, Lucy        | Hay, Adalene Kelly     | McCown, Jeanne      |                     |
| Gallagher           |                        | Luther              |                     |

**Places:**

Huntsville, AL

**Types:**

brochure list

**Dates:**

April 17, 1983



**Frances Cabaniss Roberts Collection: Series 4, Subseries A, Box 10, Folder 4  
Church of Nativity (Episcopal) Church Bulletins (weekly), Orders of Service, etc.**

Image 101 r04a10-04-000-0240 [Contents](#) [Index](#) [About](#)

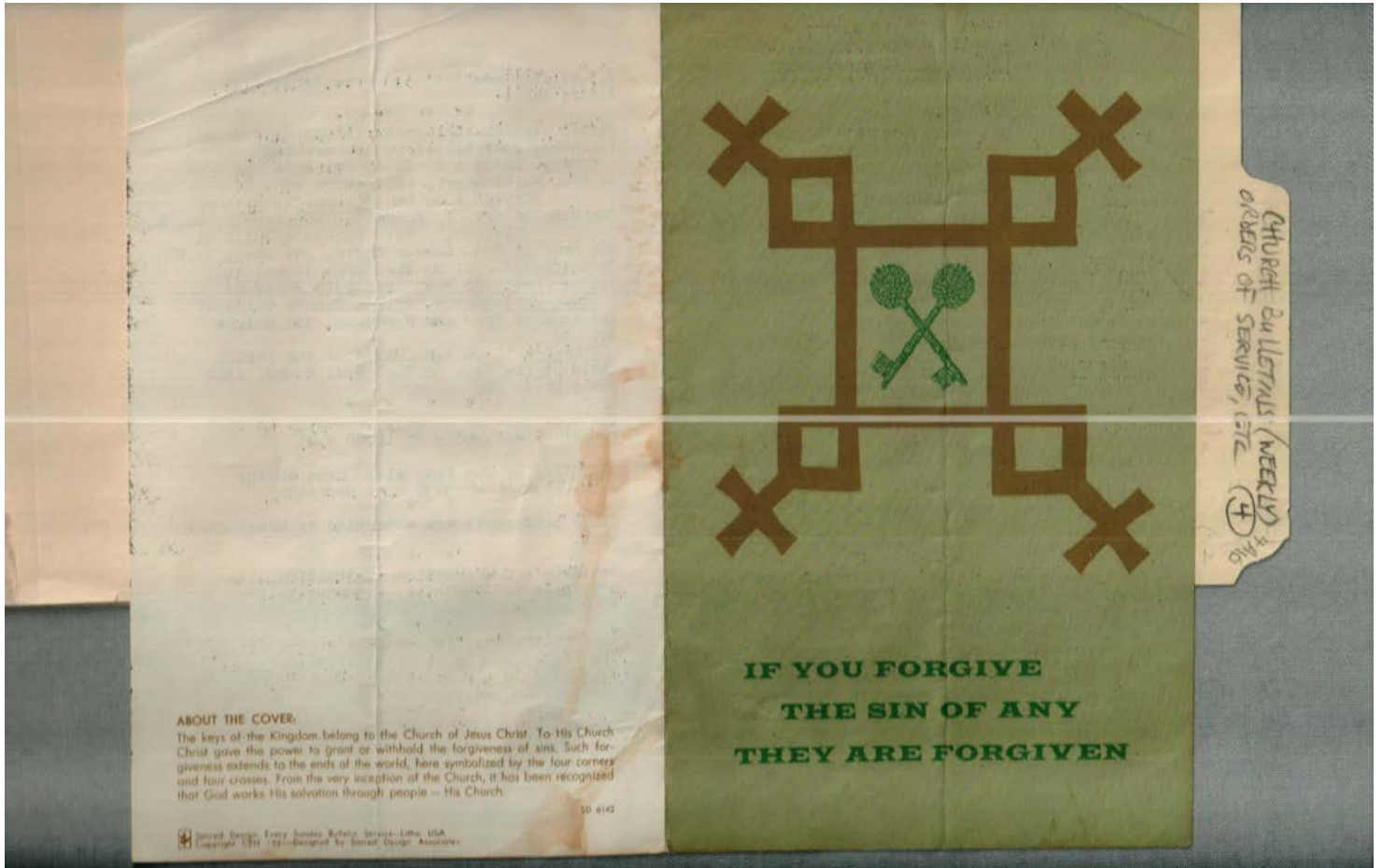

**Names:**

Keys to the Kingdom

**Places:**

Huntsville, AL

**Types:**

bulletin

cover

**Dates:**

April 9, 1961

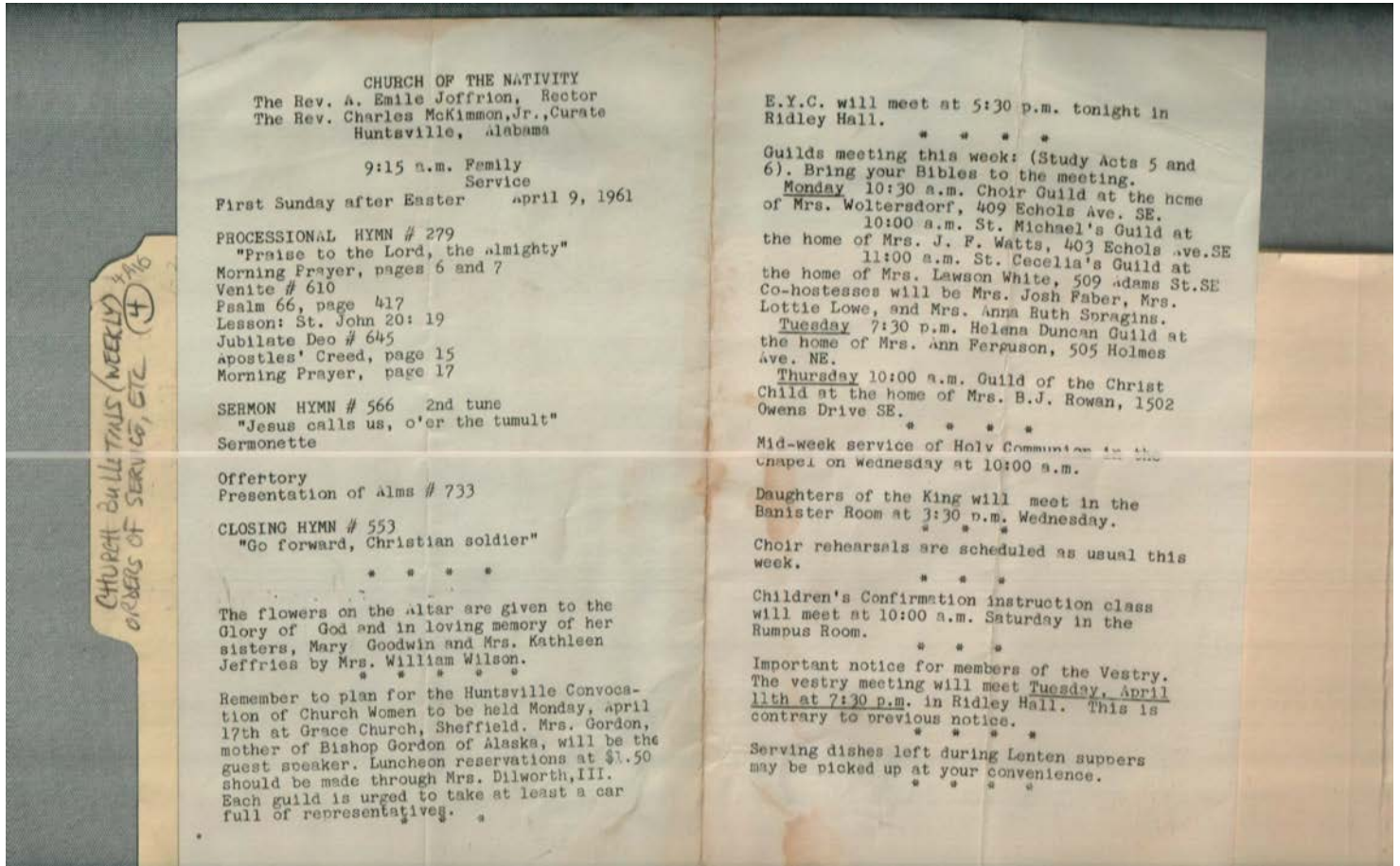

**Names:**

Dilworth, III, Mrs.	Jeffries, Kathleen, Mrs.	McKimmon, Charles, Jr., Rev.	Watts, J. F., Mrs.
Faber, Josh, Mrs.	Joffrion, A. Emile, Rev.	Rowan, B. J., Mrs.	Wilson, William, Mrs.
Goodwin, Mary	Lowe, Lottie, Mrs.	Spragins, Anna Ruth, Mrs.	
Gordon, Bishop			

**Places:**

Alaska	Huntsville, AL
--------	----------------

**Types:**

bulletin

**Dates:**

April 9, 1961

Frances Cabaniss Roberts Collection: Series 4, Subseries A, Box 10, Folder 4  
Church of Nativity (Episcopal) Church Bulletins (weekly), Orders of Service, etc.  
Image 103 r04a10-04-000-0242 [Contents](#) [Index](#) [About](#)

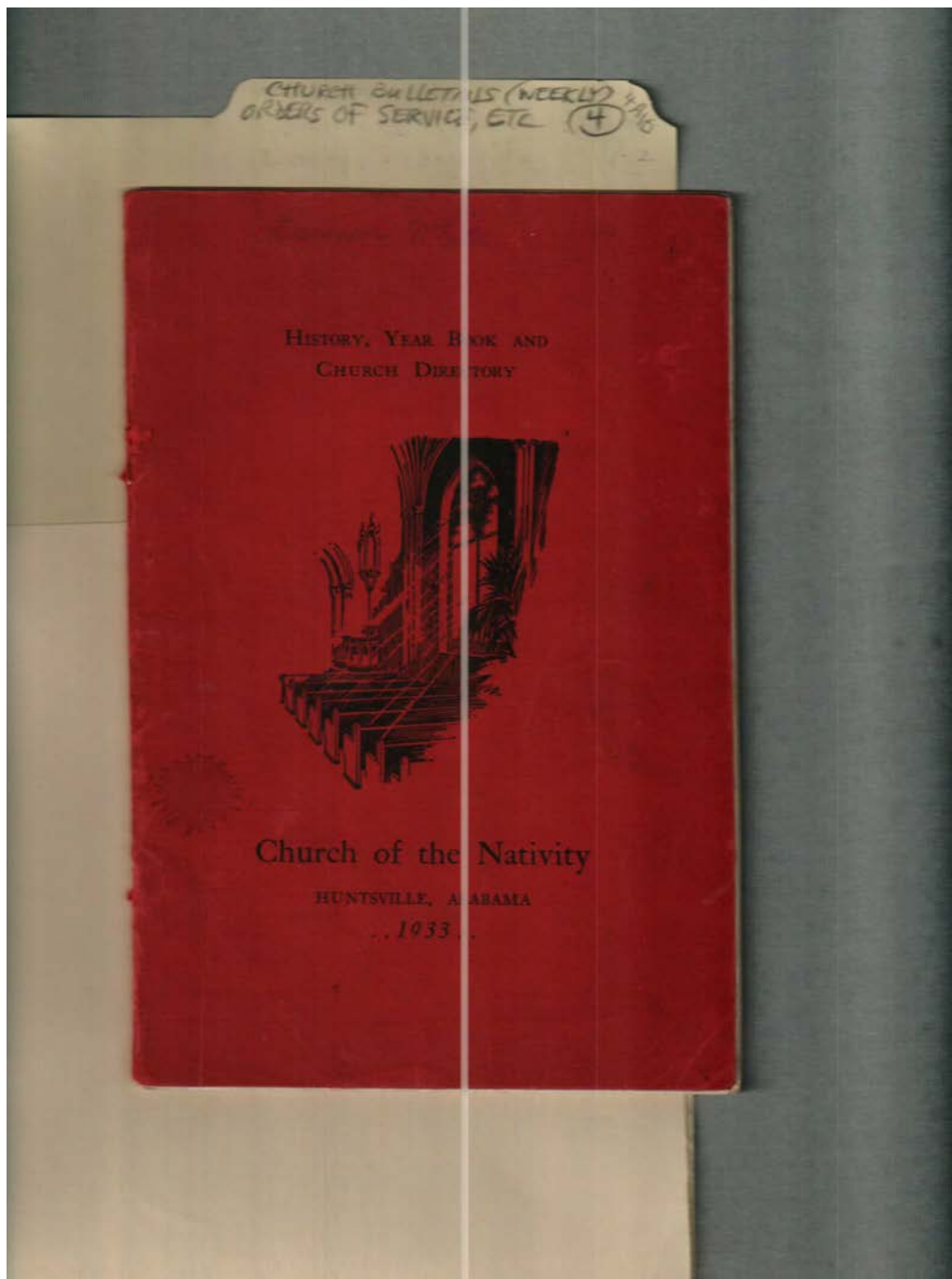

Church of the Nativity

**Names:**

History, Year Book  
and Church

Directory

**Places:**

Huntsville, AL

**Types:**

cover

**Dates:**

1933

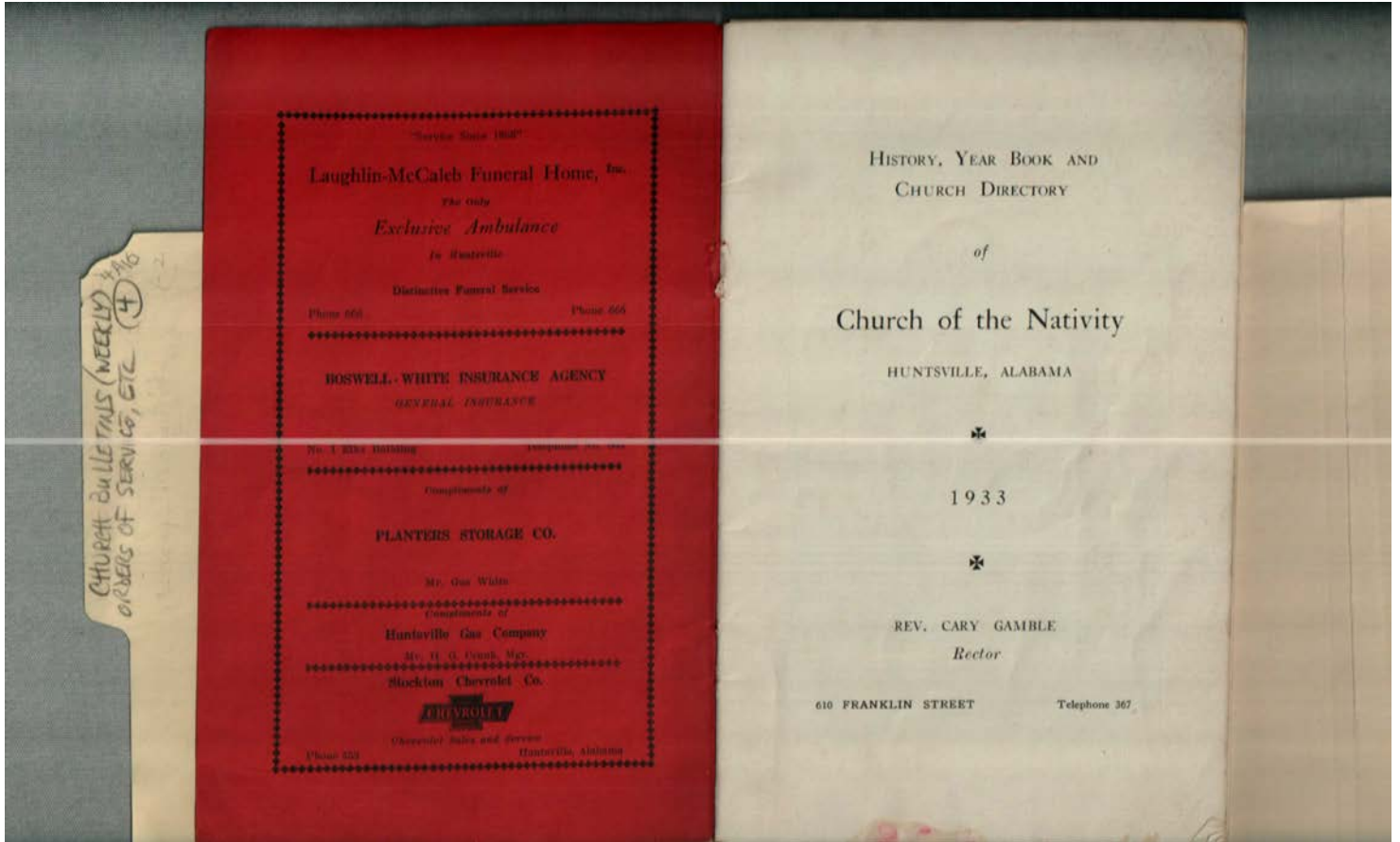

Church of the Nativity

**Names:**

Gamble, Cary, Rev.

History, Year Book  
and Church

Directory

McDowell, William  
G., Rt. Rev.

**Places:**

Huntsville, AL

**Types:**

booklet

photograph

**Dates:**

1933

Frances Cabaniss Roberts Collection: Series 4, Subseries A, Box 10, Folder 4  
Church of Nativity (Episcopal) Church Bulletins (weekly), Orders of Service, etc.

Image 105 r04a10-04-000-0244 [Contents](#) [Index](#) [About](#)

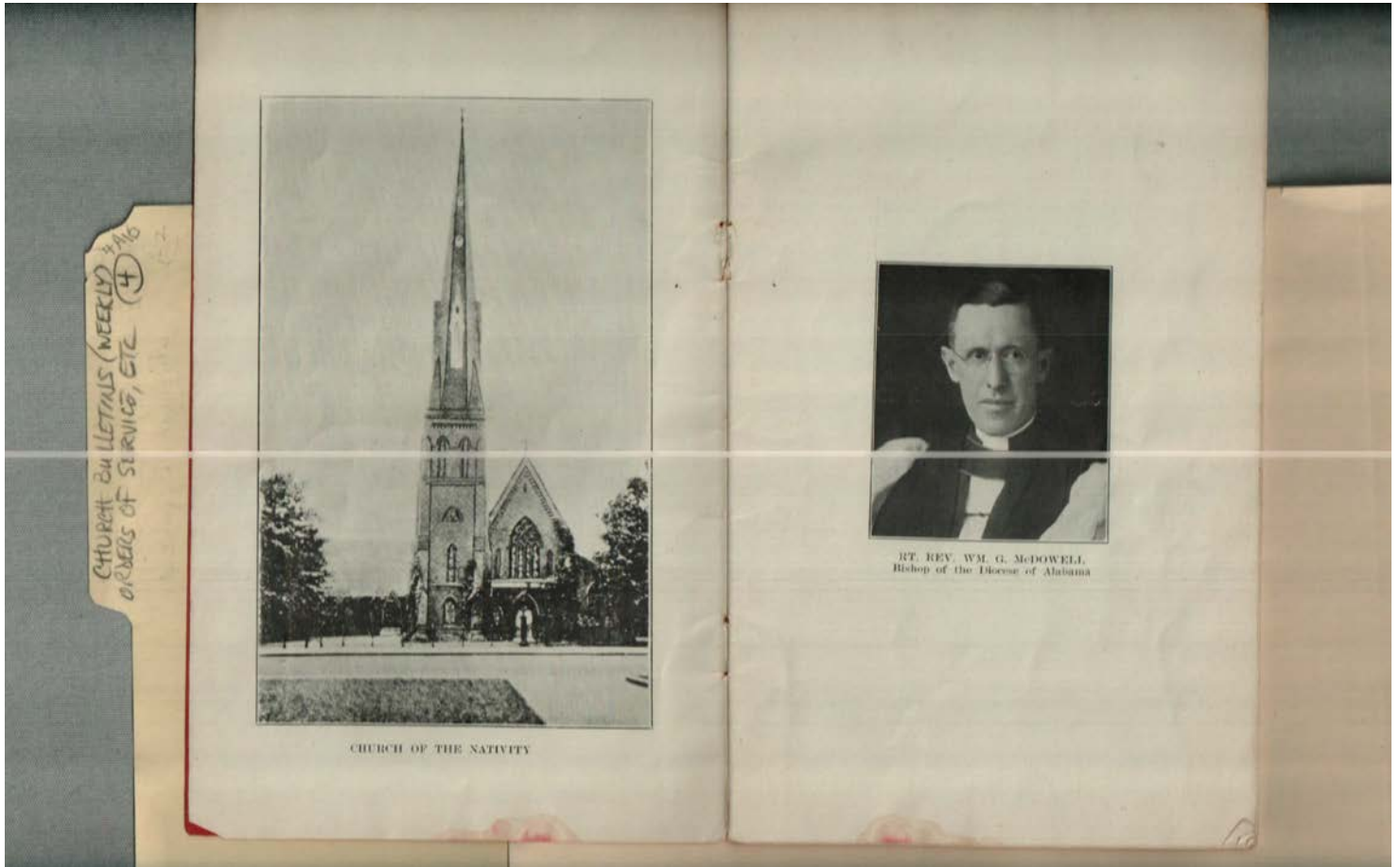

**Names:**

Banister, John Munro,  
Rev.

Gamble, Cary, Rev.

**Places:**

Huntsville, AL

**Types:**

photograph

**Dates:**

1933



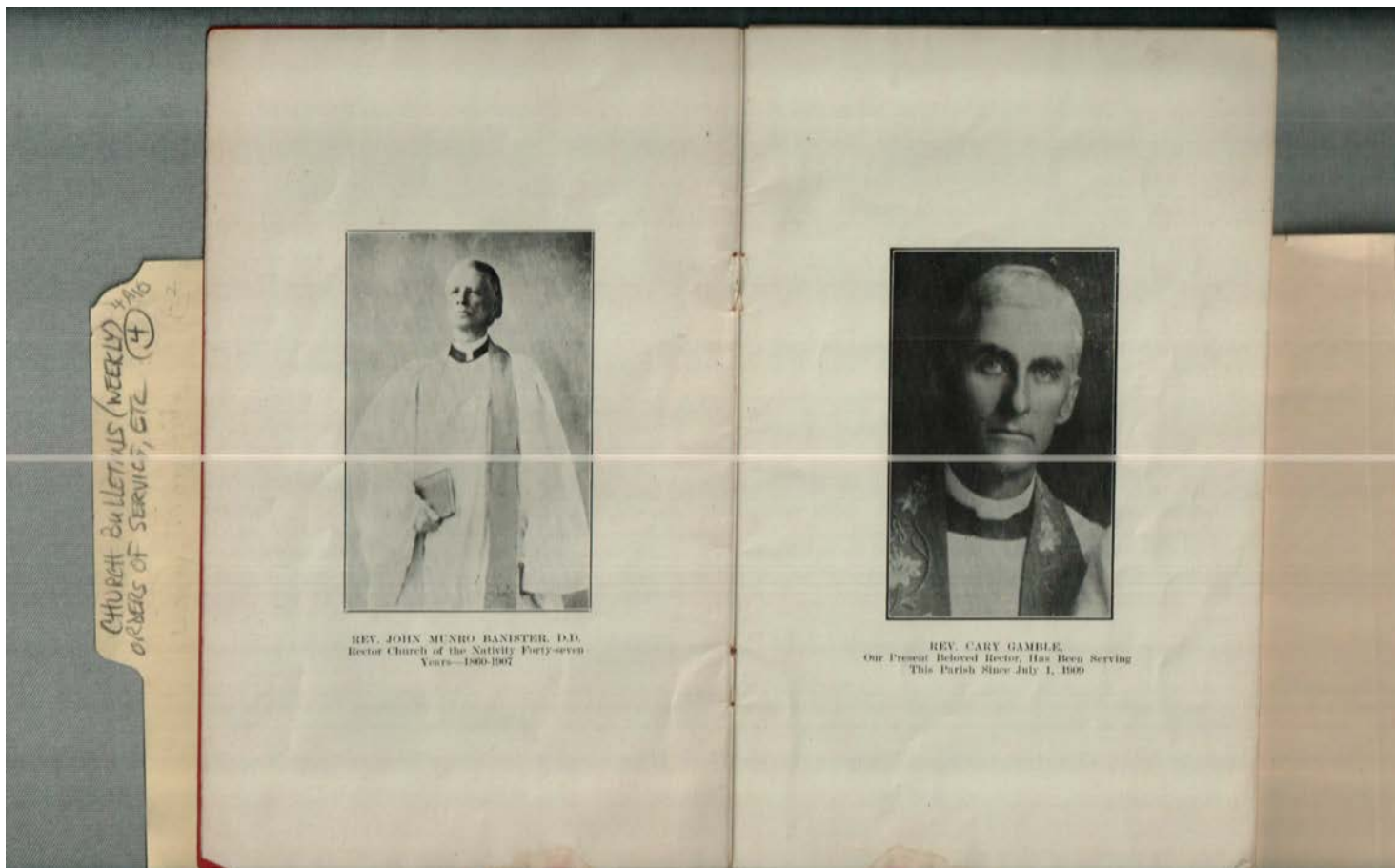

**Names:**

Hay, John L.

**Places:**

Huntsville, AL

**Types:**

booklet

**Dates:**

1933

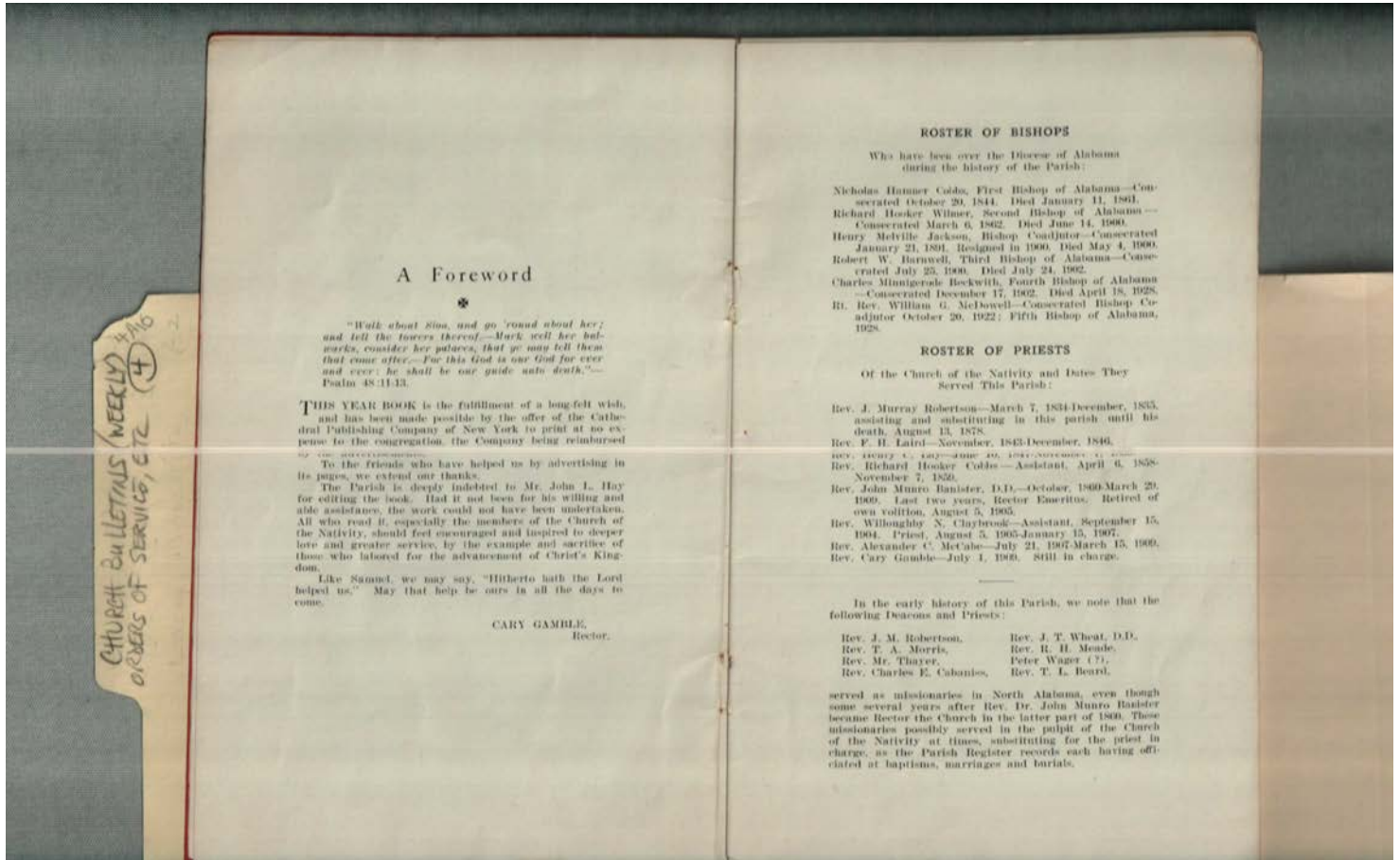

**Church of the Nativity**

**Names:**

Banister, John Munro,  
 Rev.  
 Barnwell, Robert W.  
 Beard, T. L., Rev.  
 Beckwith, Charles  
 Minnigerode  
 Cabaniss, Charles E.,  
 Rev.  
 Claybrook,  
 Willoughby N.,

Rev.  
 Cobbs, Nicholas  
 Hamner  
 Cobbs, Richard  
 Hooker, Rev.  
 Gamble, Cary, Rev.  
 Jackson, Henry  
 Melville  
 Laird, F. H., Rev.  
 Lay, Henry C., Rev.

McCabe, Alexander  
 C., Rev.  
 McDowell, William  
 G., Rt. Rev.  
 Meade, R. H., Rev.  
 Morris, T. A., Rev.  
 Robertson, J. M.,  
 Rev.  
 Robertson, J. Murray,  
 Rev.

Roster of Bishops  
 Roster of Priests  
 Thayer, Rev.  
 Wager, Peter (?)  
 Wheat, J. T., Rev.  
 Wilmer, Richard  
 Hooker

**Places:**

Huntsville, AL

**Types:**

booklet

list

**Dates:**

1933

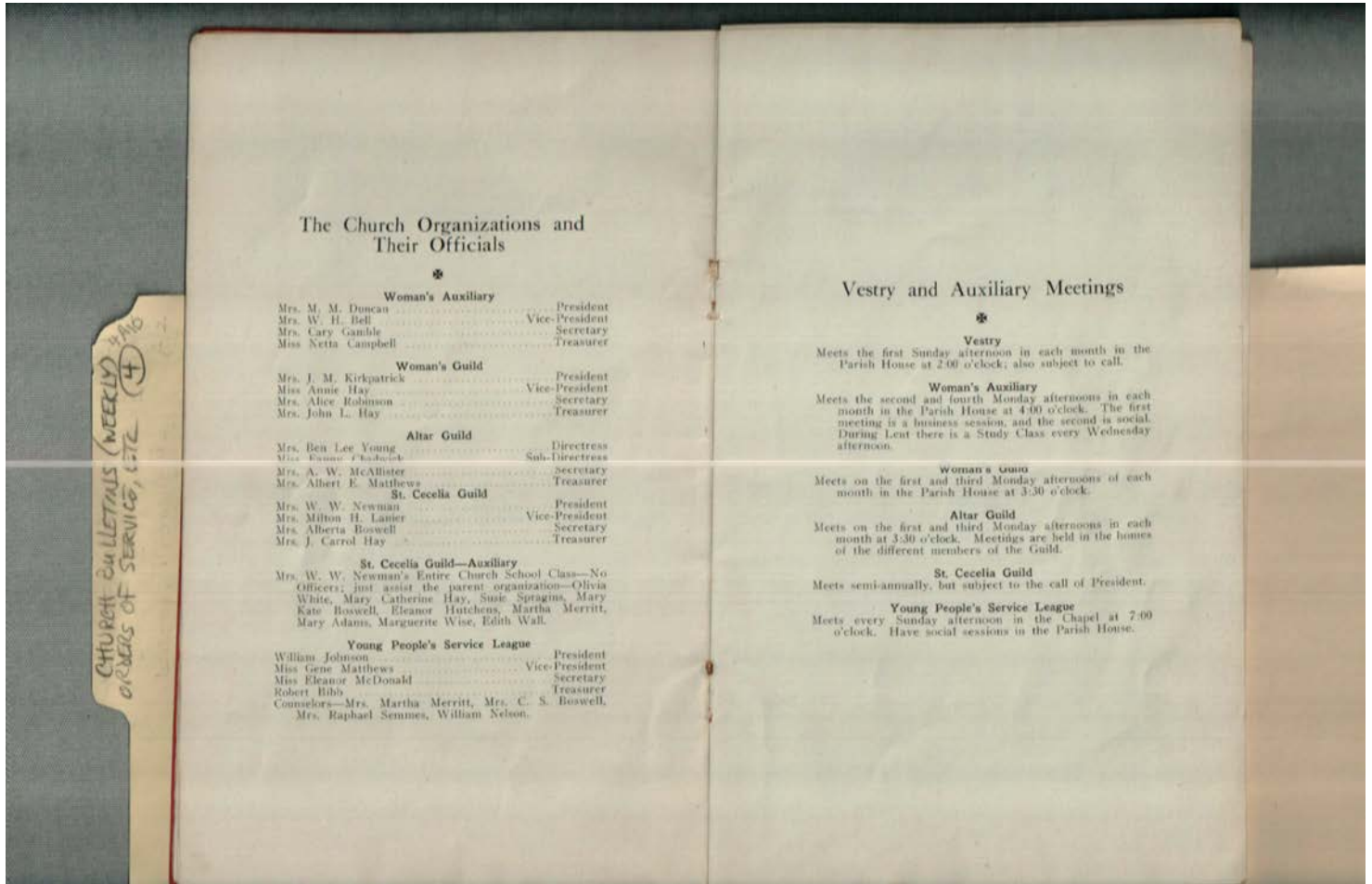

**Names:**

- |                           |                             |                              |  |
|---------------------------|-----------------------------|------------------------------|--|
| Adams, Mary               | Gamble, Cary, Mrs.          | Matthews, Albert E.,<br>Mrs. | Robinson, Alice, Mrs.                              |
| Bell, W. H., Mrs.         | Hay, Annie, Miss            | Matthews, Gene,<br>Miss      | Semmes, Raphael,<br>Mrs.                           |
| Bibb, Robert              | Hay, J. Carrol, Mrs.        | McAllister, A. W.,<br>Mrs.   | Spragins, Susie                                    |
| Boswell, Alberta,<br>Mrs. | Hay, John L., Mrs.          | McDonald, Eleanor,<br>Miss   | The Church<br>Organizations and<br>Their Officials |
| Boswell, C. S.            | Hay, Mary Catherine         | Merritt, Martha              | Wall, Edith  |
| Boswell, Mary Kate        | Hutchens, Eleanor           | Nelson, William              | White, Olivia                                      |
| Campbell, Netta,<br>Miss  | Johnson, William            | Newman, W. W.,<br>Mrs.       | Wise, Marguerite                                   |
| Chadwick, Fanny,<br>Miss  | Kirkpatrick, J. M.,<br>Mrs. |                              | Young, Ben Lee, Mrs.                               |
| Duncan, M. M., Mrs.       | Lanier, Milton H.,<br>Mrs.  |                              |  |

**Places:**

Huntsville, AL

**Types:**

list

**Dates:**

1933

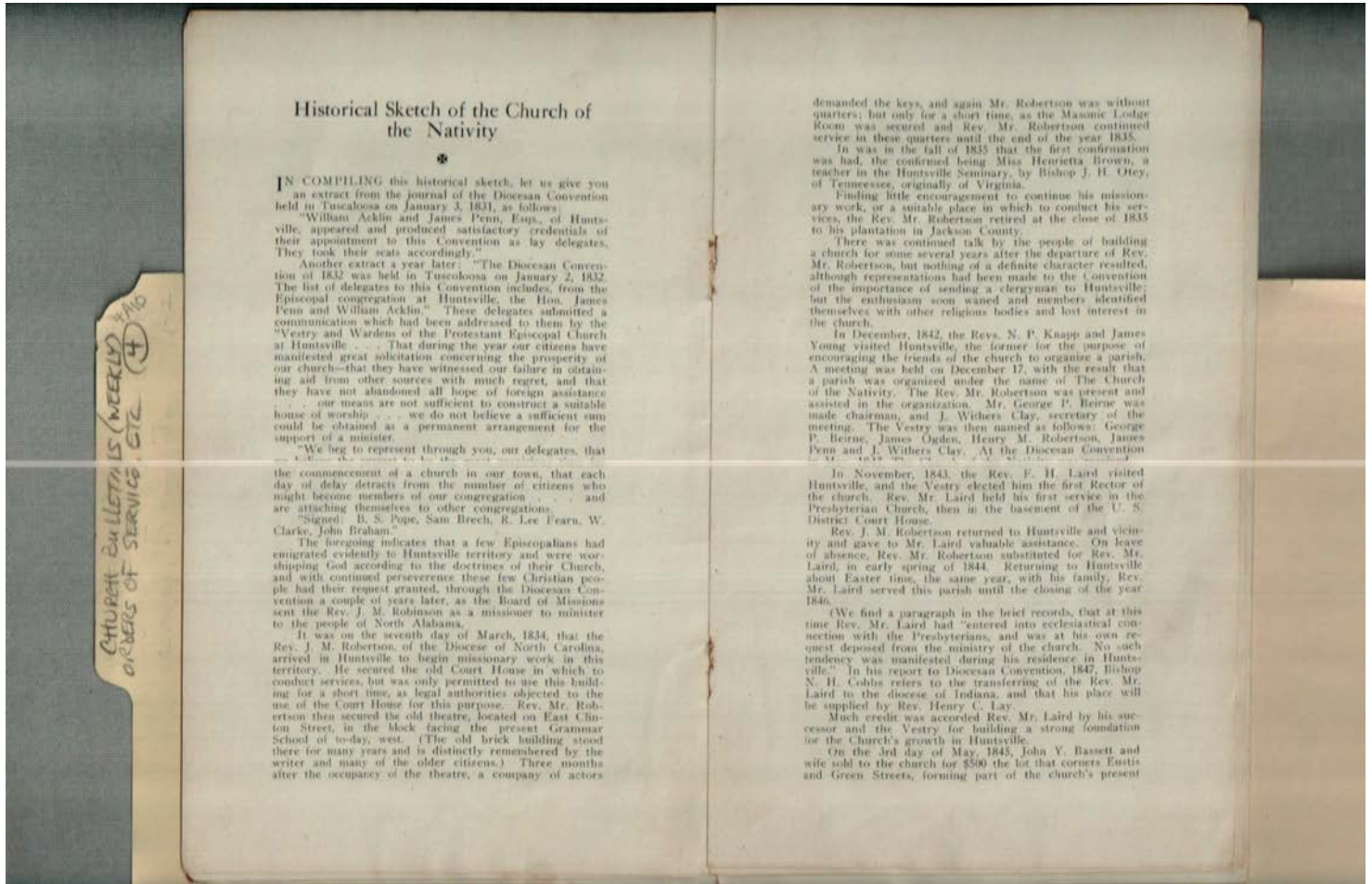

**Names:**

- |                   |                      |                     |                       |
|-------------------|----------------------|---------------------|-----------------------|
| Acklin, William   | Clarke, W.           | Knapp, N. P., Rev.  | Robertson, Henry M.   |
| Bassett, John Y.  | Clay, J. Withers     | Laird, F. H., Rev.  | Robinson, J. M., Rev. |
| Beirne, George P. | Cobbs, N. H., Bishop | Lay, Henry C., Rev. | Young, James, Rev.    |
| Brahan, John      | Fearn, R. Lee        | Ogden, James        |                       |
| Brech, Sam        | Historical Sketch of | Otey, J. H., Bishop |                       |
| Brown, Henrietta, | the Church of the    | Penn, James         |                       |
| Miss              | Nativity             | Pope, B. S.         |                       |

**Places:**

Huntsville, AL

**Types:**

booklet

**Dates:**

1933

**Frances Cabaniss Roberts Collection: Series 4, Subseries A, Box 10, Folder 4**  
**Church of Nativity (Episcopal) Church Bulletins (weekly), Orders of Service, etc.**  
 Image 110 r04a10-04-000-0249 [Contents](#) [Index](#) [About](#)

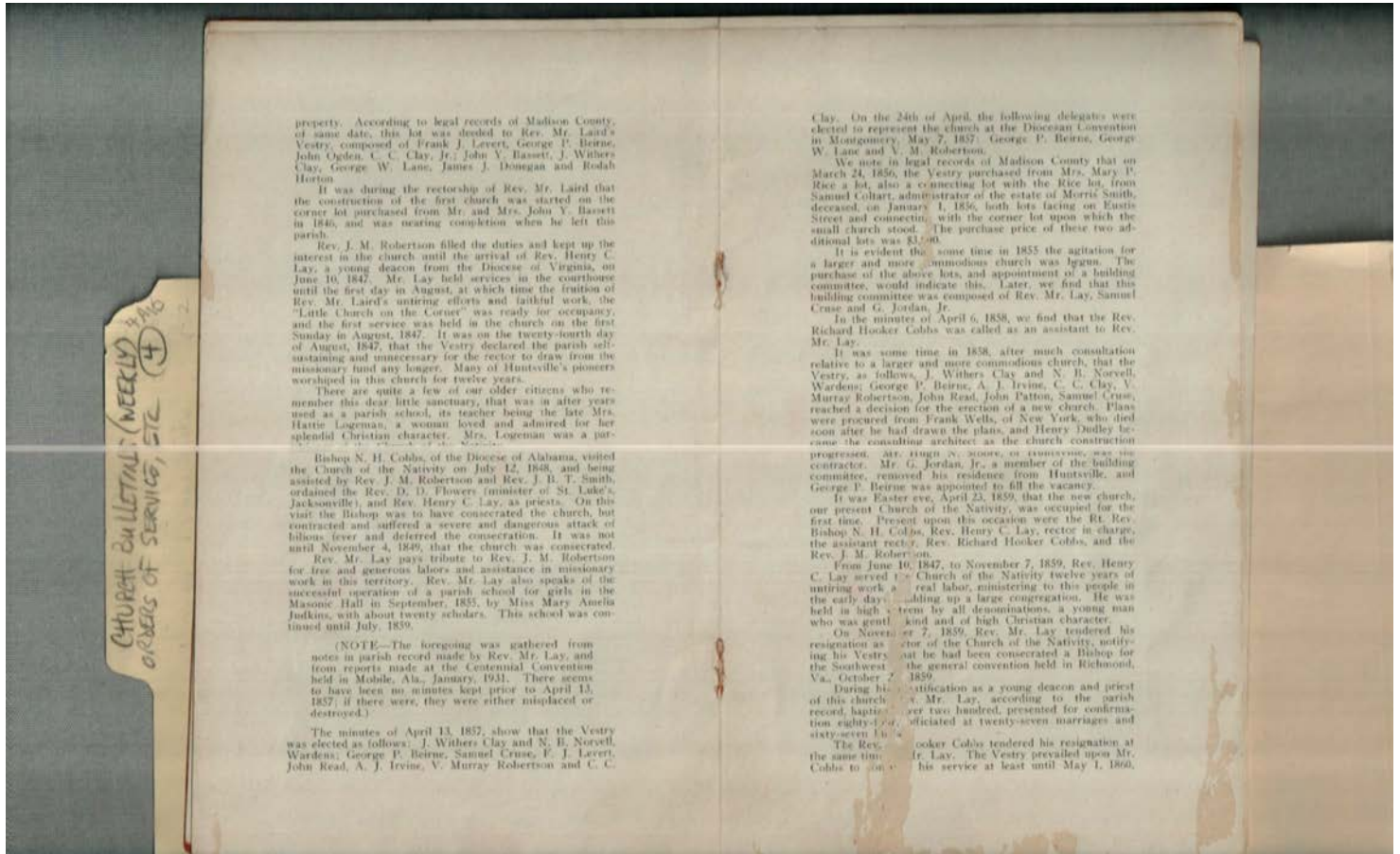

**Names:**

- |                      |                      |                     |                       |
|----------------------|----------------------|---------------------|-----------------------|
| Bassett, John Y.     | Cruse, Samuel        | Lane, George W.     | Rice, Mary P., Mrs.   |
| Beirne, George P.    | Donegan, James J.    | Lay, Henry C., Rev. | Robertson, J. M.,     |
| Clay, C. C.          | Flowers, D. D., Rev. | Levert, F. J.       | Rev.                  |
| Clay, C. C., Jr.     | Horton, Rodah        | Levert, Frank J.    | Robertson, Murray     |
| Clay, J. Withers     | Irvine, A. J.        | Logeman, Hattie,    | Robertson, V. M.      |
| Cobbs, N. H., Bishop | Jordan, G., Jr.      | Mrs.                | Smith, J. B. T., Rev. |
| Cobbs, Richard       | Judkins, Mary        | Norvell, N. V.      | Smith, Morris         |
| Hooker, Rev.         | Amelia               | Ogden John          |                       |
| Coltart, Samuel      | Laird, F. H., Rev.   | Read, John          |                       |

**Places:**

Huntsville, AL

**Types:**

booklet

**Dates:**

1933

**Frances Cabaniss Roberts Collection: Series 4, Subseries A, Box 10, Folder 4**  
**Church of Nativity (Episcopal) Church Bulletins (weekly), Orders of Service, etc.**  
 Image 111 r04a10-04-000-0250 [Contents](#) [Index](#) [About](#)

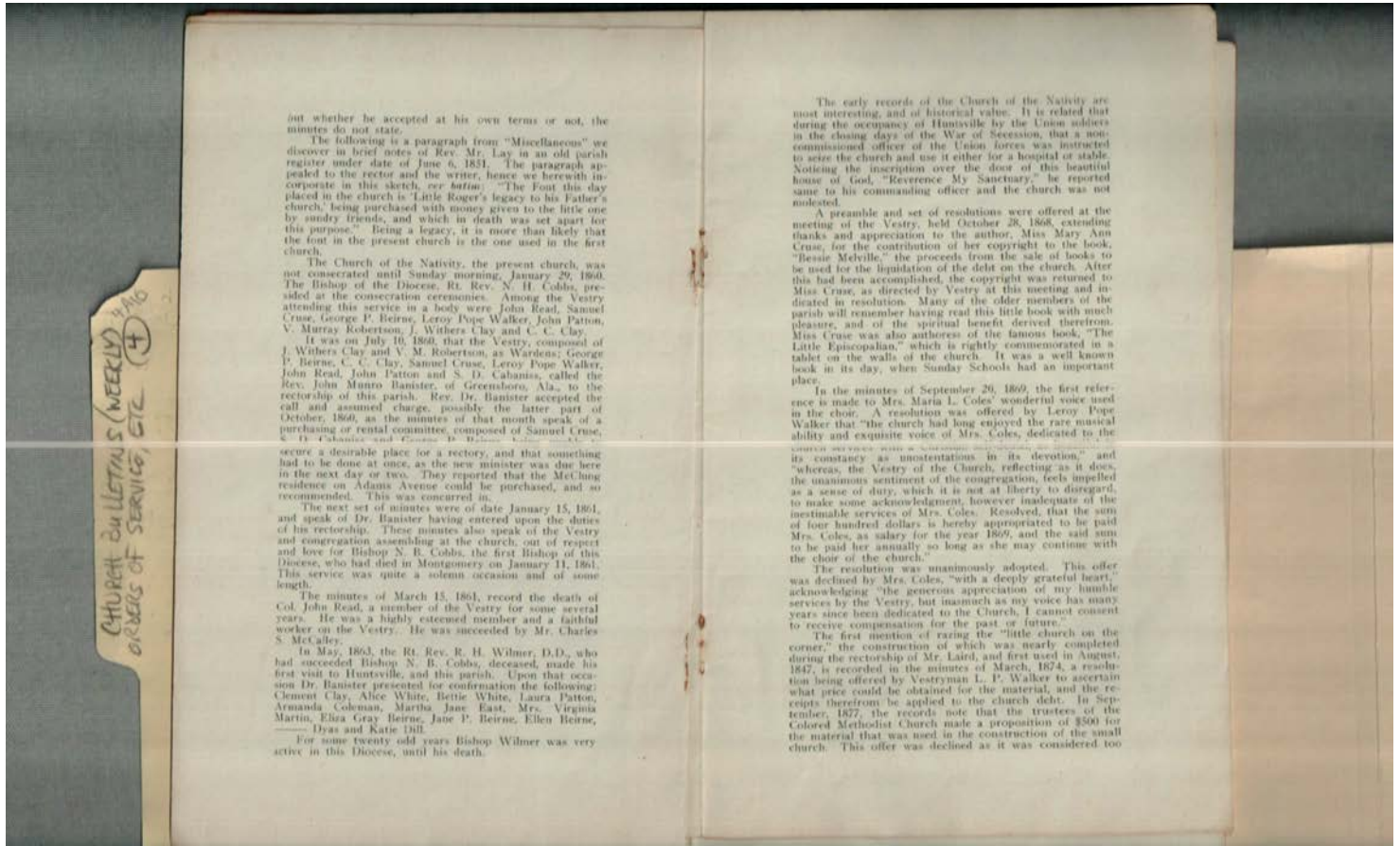

**Names:**

- |                               |   |   |                                    |
|-------------------------------|---|---|------------------------------------|
| Banister, John Munro,<br>Rev. | Cobbs, N. B., Bishop<br>Cobbs, N. B., Rt.<br>Rev. | East, Martha Jane<br>Laird, F. H., Rev. | Walker, Leroy Pope<br>White, Alice |
| Beirne, Eliza Gray            | Coleman, Armanda                                  | Lay, Henry C., Rev.                     | Wilmer, R. H., Rt.<br>Rev.         |
| Beirne, Ellen                 | Coles, Maria L., Mrs.                             | Martin, Virginia, Mrs.                  | Bessie Melville                    |
| Beirne, George P.             | Cruse, Mary Ann,<br>Miss                          | McCalley, Charles S.                    | The Little<br>Episcopalian         |
| Beirne, Jane P.               | Cruse, Samuel                                     | McClung,<br>Patton, John                |                                    |
| Cabaniss, S. D.               | Dill, Katie                                       | Patton, Laura                           |                                    |
| Clay, C. C.                   | Dyas, _____                                       | Read, John                              |                                    |
| Clay, Clement                 |   | Robertson, V. Murray                    |                                    |
| Clay, J. Withers              |   |   |                                    |

**Places:**

Huntsville, AL

**Types:**

booklet

**Dates:**

1933

**Frances Cabaniss Roberts Collection: Series 4, Subseries A, Box 10, Folder 4**  
**Church of Nativity (Episcopal) Church Bulletins (weekly), Orders of Service, etc.**  
 Image 112 r04a10-04-000-0251 [Contents](#) [Index](#) [About](#)

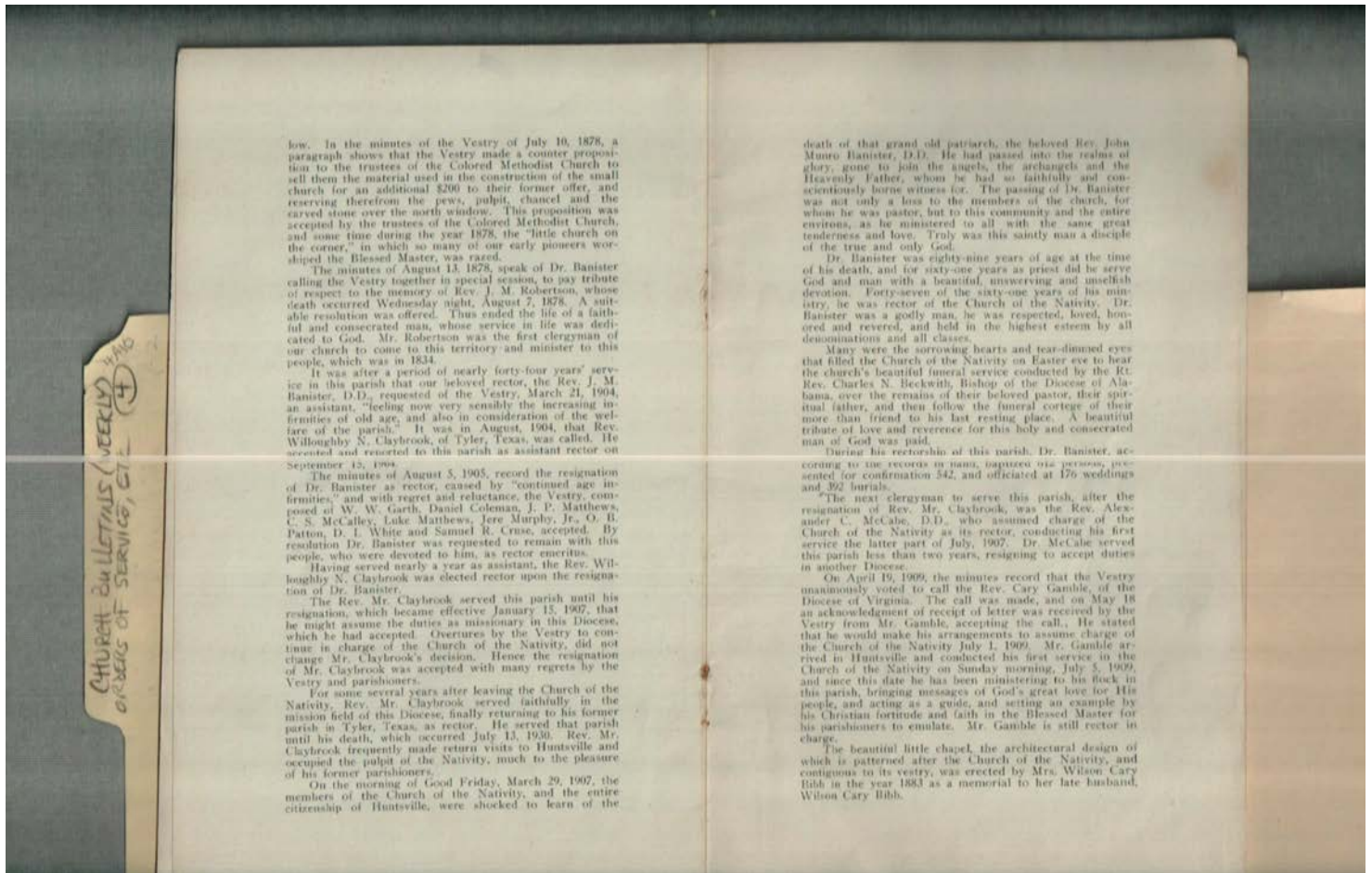

**Names:**

- |                       |                   |                    |                   |
|-----------------------|-------------------|--------------------|-------------------|
| Banister, Dr.         | Claybrook,        | Gamble, Cary, Rev. | Murphy, Jere, Jr. |
| Banister, John Munro, | Willoughby N.,    | Garth, W. W.       | Patton, O. B.     |
| Rev.                  | Rev.              | Matthews, J. P.    | Robertson, J. M., |
| Beckwith, Charles N., | Coleman, Daniel   | Matthews, Luke     | Rev.              |
| Rt. Rev.              | Colored Methodist | McCabe, Alexander  | White, D. I.      |
| Bibb, Wilson Cary     | Church            | C., Rev.           |                   |
| Cary, Wilson, Mrs.    | Cruse, Samuel R.  | McCalley, C. S.    |                   |

**Places:**

Huntsville, AL

**Types:**

booklet

**Dates:**

1933

**Frances Cabaniss Roberts Collection: Series 4, Subseries A, Box 10, Folder 4**  
**Church of Nativity (Episcopal) Church Bulletins (weekly), Orders of Service, etc.**  
 Image 113 r04a10-04-000-0252 [Contents](#) [Index](#) [About](#)

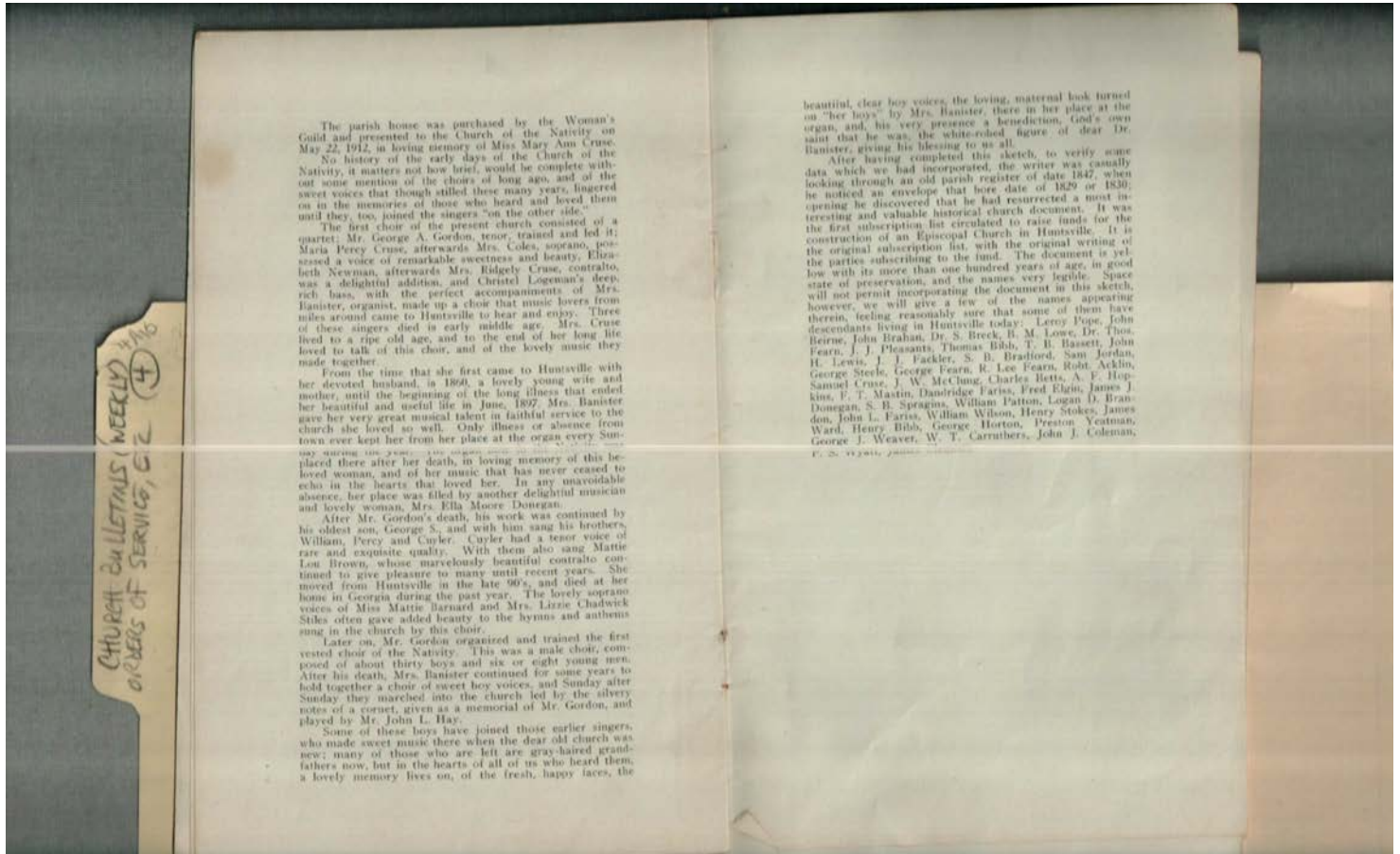

**Names:**

- |                       |                       |                    |                   |
|-----------------------|-----------------------|--------------------|-------------------|
| Acklin, Robert        | Clemens, James        | Fariss, John L.    | Logeman, Christel |
| Banister, Mrs.        | Coleman, John J.      | Fearn, George      | Lowe, B. M.       |
| Barnard, Mattie, Miss | Coles, Maria L., Mrs. | Fearn, R. Lee      | Mastin, F. T.     |
| Basstt, T. B.         | Cruse, Maria Percy    | Fearn, Thomas, Dr. | McClung, J. W.    |
| Beirne, John          | Cruse, Mary Ann,      | Gordon, Cuyler     | Newman, Elizabeth |
| Betts, Charles        | Miss                  | Gordon, George A.  | Patton, William   |
| Bibb, Henry           | Cruse, Ridgely, Mrs.  | Gordon, George S.  | Pleasants, J. J.  |
| Bibb, Thomas          | Cruse, Samuel         | Gordon, Percy      | Pope, Leroy       |
| Bradford, S. B.       | Donegan, Ella Moore,  | Gordon, William    | Spragins, S. B.   |
| Brahan, John          | Mrs.                  | Hay, John L.       | Steele, George    |
| Brandon, Logan D.     | Donegan, James J.     | Hopkins, A. F.     | Stokes, Henry     |
| Breck, S., Dr.        | Elgin, Fred           | Horton, George     | Ward, James       |
| Chadwick, Lizzie,     | Fackler, J. J.        | Jordan, Sam        | Wilson, William   |
| Mrs.                  | Fariss, Dandridge     | Lewis, John H.     | Wyatt, P. S.      |

**Places:**

Huntsville, AL

**Types:**

booklet

**Dates:**

1933



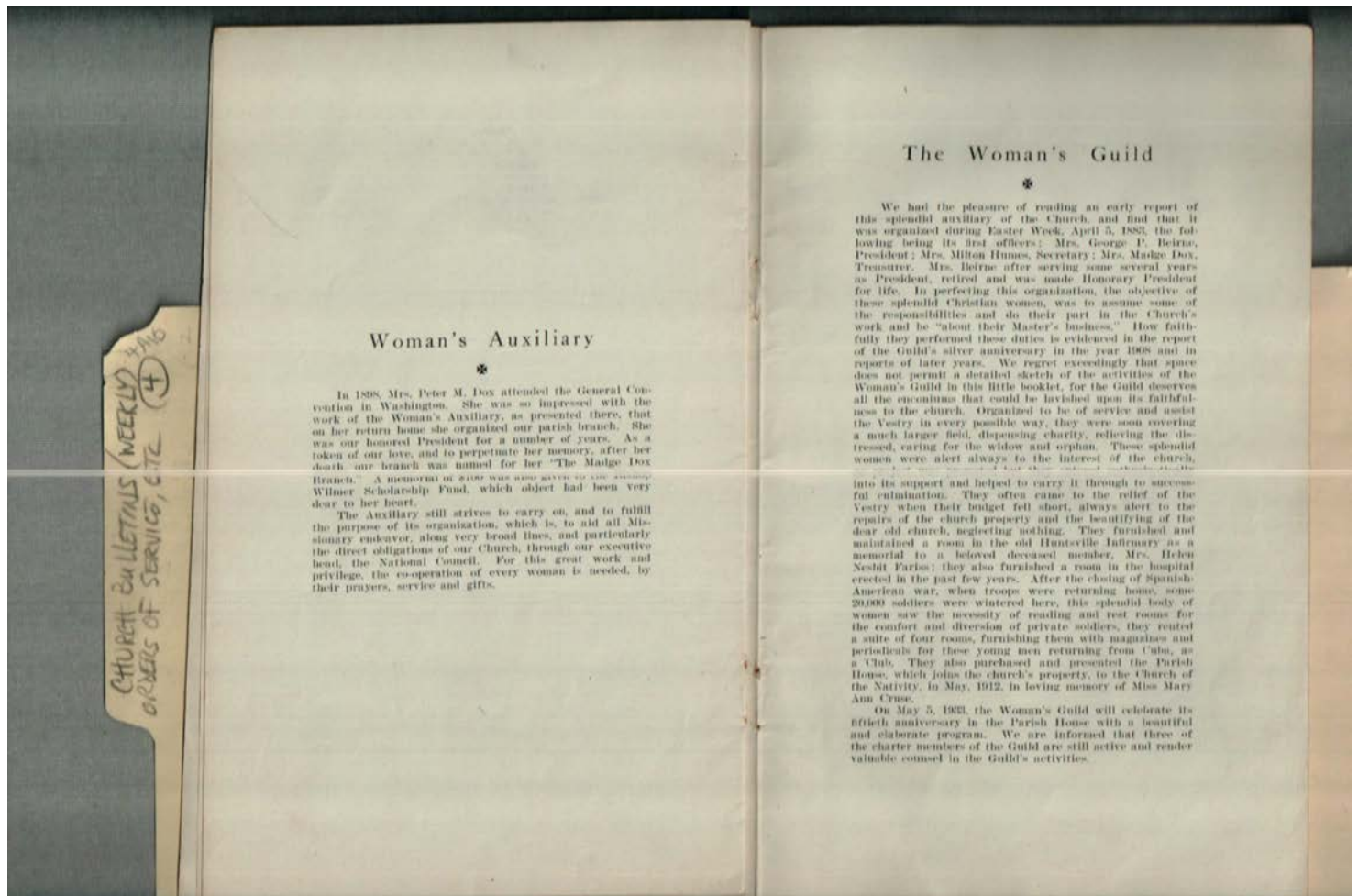

**Names:**

Beirne, George P.,  
Mrs.  
Cruse, Mary Ann,  
Miss

Dox, Madge  
Dox, Madge, Mrs.  
Dox, Peter M., Mrs.

Fariss, Helen Nesbit,  
Mrs.  
Humes, Milton, Mrs.  
The Woman's Guild

Woman's Auxiliary

**Places:**

Huntsville, AL

**Types:**

booklet

**Dates:**

1933

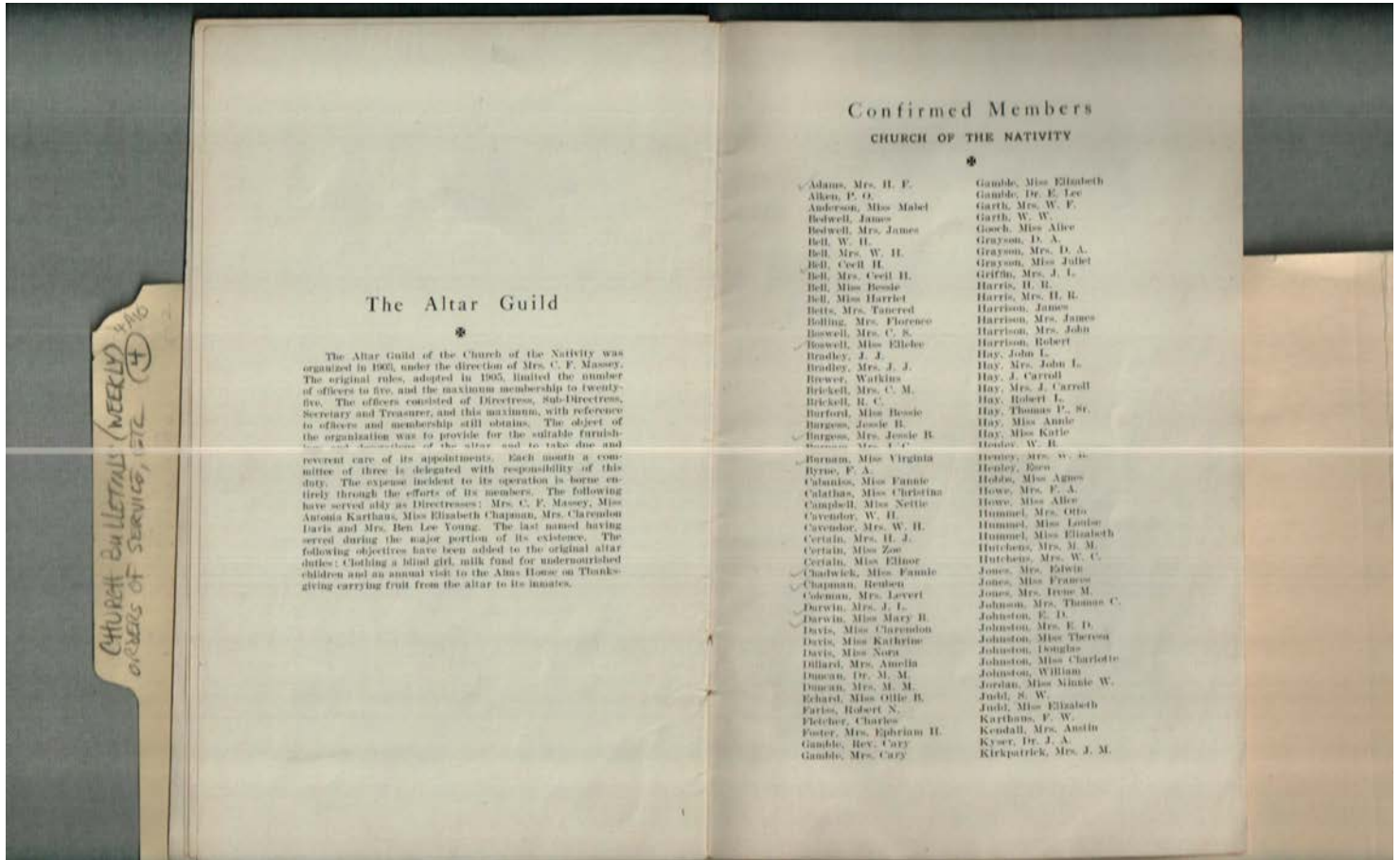

### The Altar Guild

The Altar Guild of the Church of the Nativity was organized in 1903, under the direction of Mrs. C. F. Massey. The original rules, adopted in 1905, limited the number of officers to five, and the maximum membership to twenty-five. The officers consisted of Directress, Sub-Directress, Secretary and Treasurer, and this maximum, with reference to officers and membership still obtains. The object of the organization was to provide for the suitable furnishing and maintenance of the altar and to take due and reverent care of its appointments. Each month a committee of three is delegated with responsibility of this duty. The expense incident to its operation is borne entirely through the efforts of its members. The following have served ably as Directresses: Mrs. C. F. Massey, Miss Antonia Karthaus, Miss Elizabeth Chapman, Mrs. Clarendon Davis and Mrs. Ben Lee Young. The last named having served during the major portion of its existence. The following objectives have been added to the original altar duties: Clothing a blind girl, milk fund for undernourished children and an annual visit to the Alms House on Thanksgiving carrying fruit from the altar to its inmates.

### Confirmed Members CHURCH OF THE NATIVITY

- |                          |                         |
|--------------------------|-------------------------|
| Adams, Mrs. H. F.        | Gamble, Miss Elizabeth  |
| Allen, P. G.             | Gamble, Dr. E. Lee      |
| Anderson, Miss Mabel     | Garth, Mrs. W. F.       |
| Bedwell, James           | Garth, W. W.            |
| Bedwell, Mrs. James      | Gosch, Miss Alice       |
| Bell, W. H.              | Grayson, D. A.          |
| Bell, Mrs. W. H.         | Grayson, Mrs. D. A.     |
| Bell, Cecil H.           | Grayson, Miss Juliet    |
| Bell, Mrs. Cecil H.      | Griffin, Mrs. J. L.     |
| Bell, Miss Bessie        | Harris, H. R.           |
| Bell, Miss Harriet       | Harris, Mrs. H. R.      |
| Betts, Mrs. Tancere      | Harrison, James         |
| Bolling, Mrs. Florence   | Harrison, Mrs. James    |
| Boswell, Mrs. C. S.      | Harrison, Mrs. John     |
| Boswell, Miss Elsie      | Harrison, Robert        |
| Bradley, J. J.           | Hay, John L.            |
| Bradley, Mrs. J. J.      | Hay, Mrs. John L.       |
| Brewer, Watkins          | Hay, J. Carroll         |
| Brickell, Mrs. C. M.     | Hay, Mrs. J. Carroll    |
| Brickell, R. C.          | Hay, Robert L.          |
| Burford, Miss Bessie     | Hay, Thomas P., Jr.     |
| Burgess, Jessie B.       | Hay, Miss Annie         |
| Burgess, Mrs. Jessie B.  | Hay, Miss Katie         |
| Burgess, Mrs. J. C.      | Hodov, W. B.            |
| Burnam, Miss Virginia    | Honey, Mrs. W. A.       |
| Burns, F. A.             | Honey, Eben             |
| Calabazas, Miss Fannie   | Hobbs, Miss Agnes       |
| Calathas, Miss Christina | Howe, Mrs. F. A.        |
| Campbell, Miss Nettie    | Howe, Miss Alice        |
| Cavender, W. H.          | Hummel, Mrs. Otto       |
| Cavender, Mrs. W. H.     | Hummel, Miss Louise     |
| Certain, Mrs. H. J.      | Hummel, Miss Elizabeth  |
| Certain, Miss Zoe        | Hutchens, Mrs. M. M.    |
| Certain, Miss Ethnor     | Hutcheon, Mrs. W. C.    |
| Chadwick, Miss Fannie    | Jones, Mrs. Edwin       |
| Chapman, Reuben          | Jones, Miss Frances     |
| Coleman, Mrs. Lavert     | Jones, Mrs. Irene M.    |
| Darwin, Mrs. J. L.       | Johnson, Mrs. Thomas C. |
| Darwin, Miss Mary B.     | Johnson, E. D.          |
| Davis, Miss Clarendon    | Johnson, Mrs. E. D.     |
| Devis, Miss Kathrine     | Johnson, Miss Theresa   |
| Davis, Miss Nora         | Johnson, Douglas        |
| Dillard, Mrs. Annula     | Johnson, Miss Charlotte |
| Duncan, Dr. M. M.        | Johnson, William        |
| Duncan, Mrs. M. M.       | Jordan, Miss Minnie W.  |
| Echard, Miss Ollie B.    | Joub, R. W.             |
| Farles, Robert N.        | Joub, Miss Elizabeth    |
| Fletcher, Charles        | Karthaus, F. W.         |
| Foster, Mrs. Ephraim H.  | Kendall, Mrs. Austin    |
| Gamble, Rev. Cary        | Kruse, Dr. J. A.        |
| Gamble, Mrs. Cary        | Kirkpatrick, Mrs. J. M. |

**Names:**

Chapman, Elizabeth,  
 Miss  
 Confirmed Members  
 - Church of the

Nativity  
 Davis, Clarendon,  
 Mrs.

Karthaus, Antonia,  
 Miss  
 Massey, C. F., Mrs.  
 The Altar Guild

Young, Ben Lee, Mrs.

**Places:**

Huntsville, AL

**Types:**

booklet

list

**Dates:**

1933

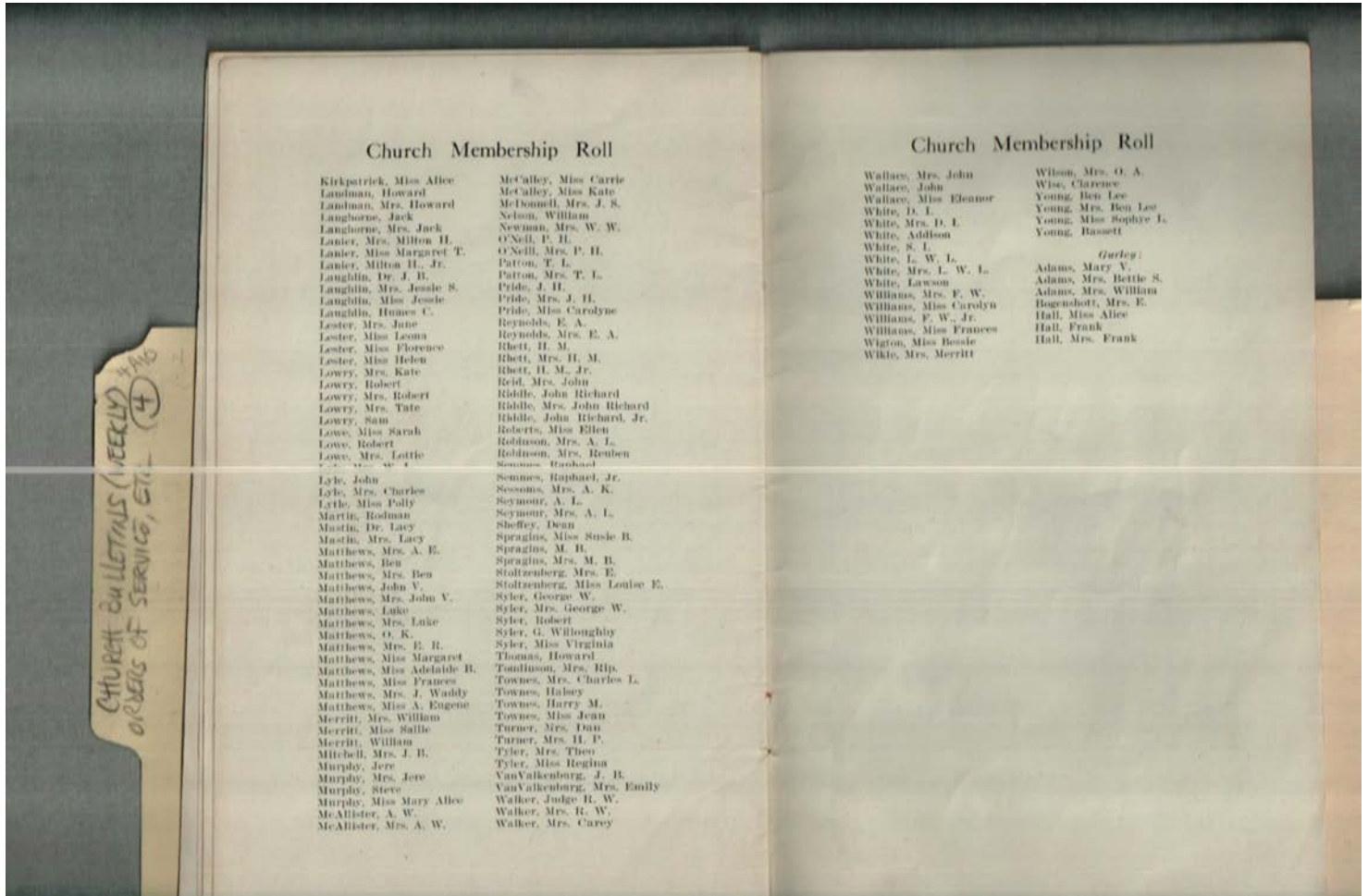

**Names:**

Church Membership  
 Roll - Church of the

Nativity

**Places:**

Huntsville, AL

**Types:**

list

**Dates:**

1933

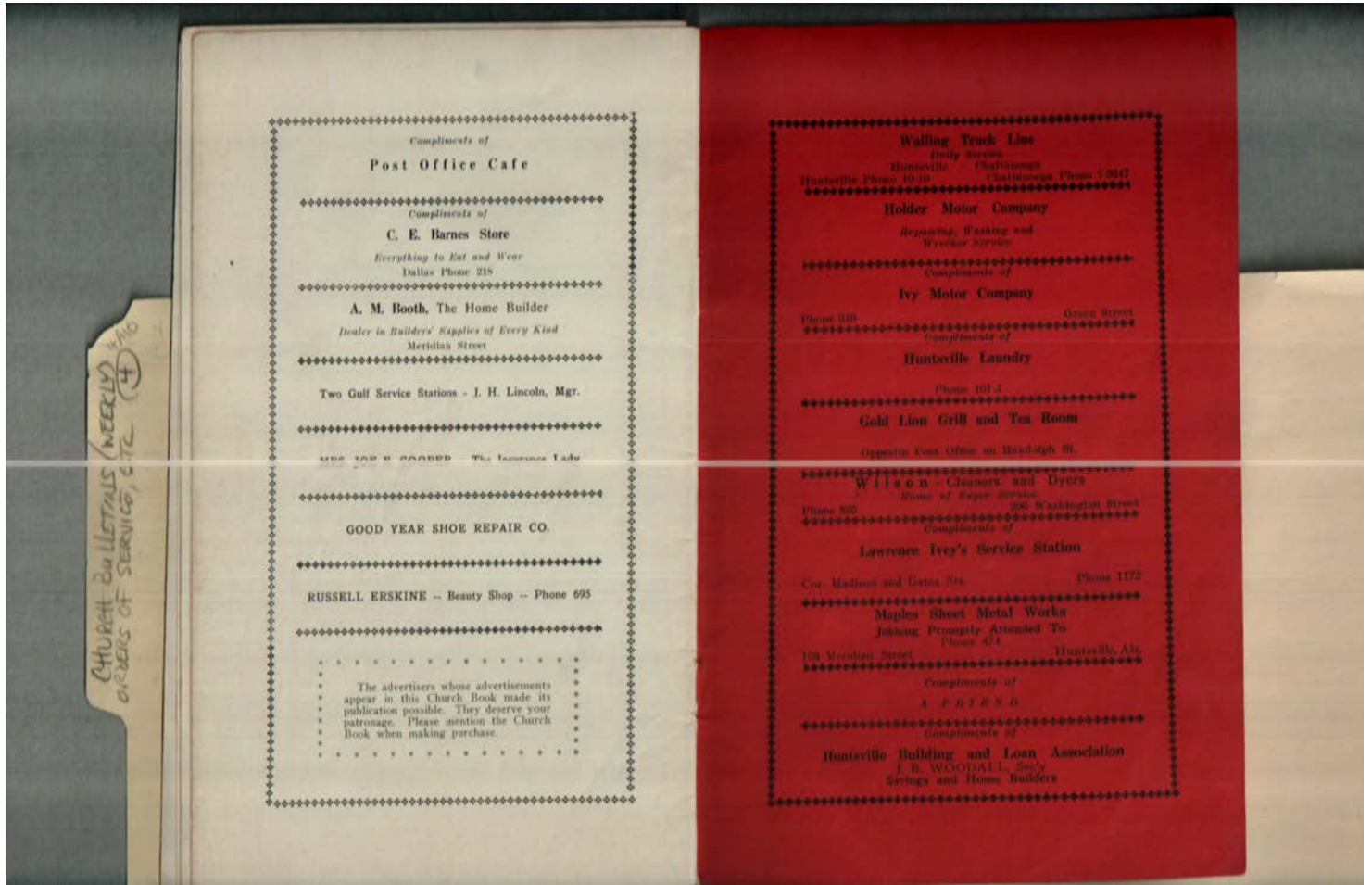

**Names:**  
advertisements

**Places:**  
Huntsville, AL

**Types:**  
booklet

**Dates:**  
1933

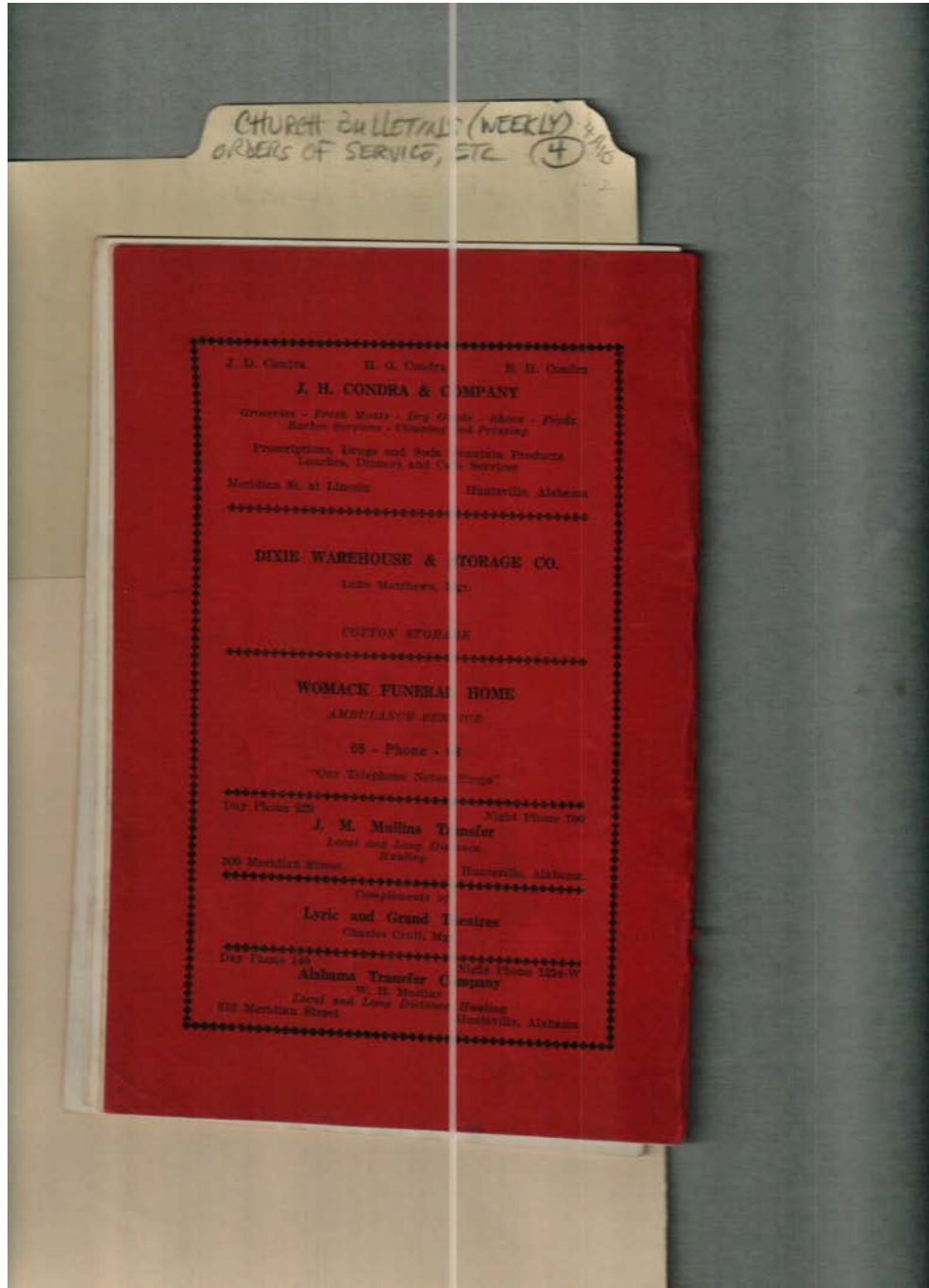

**Names:**  
advertisements

**Places:**  
Huntsville, AL

**Types:**  
booklet

**Dates:**  
1933

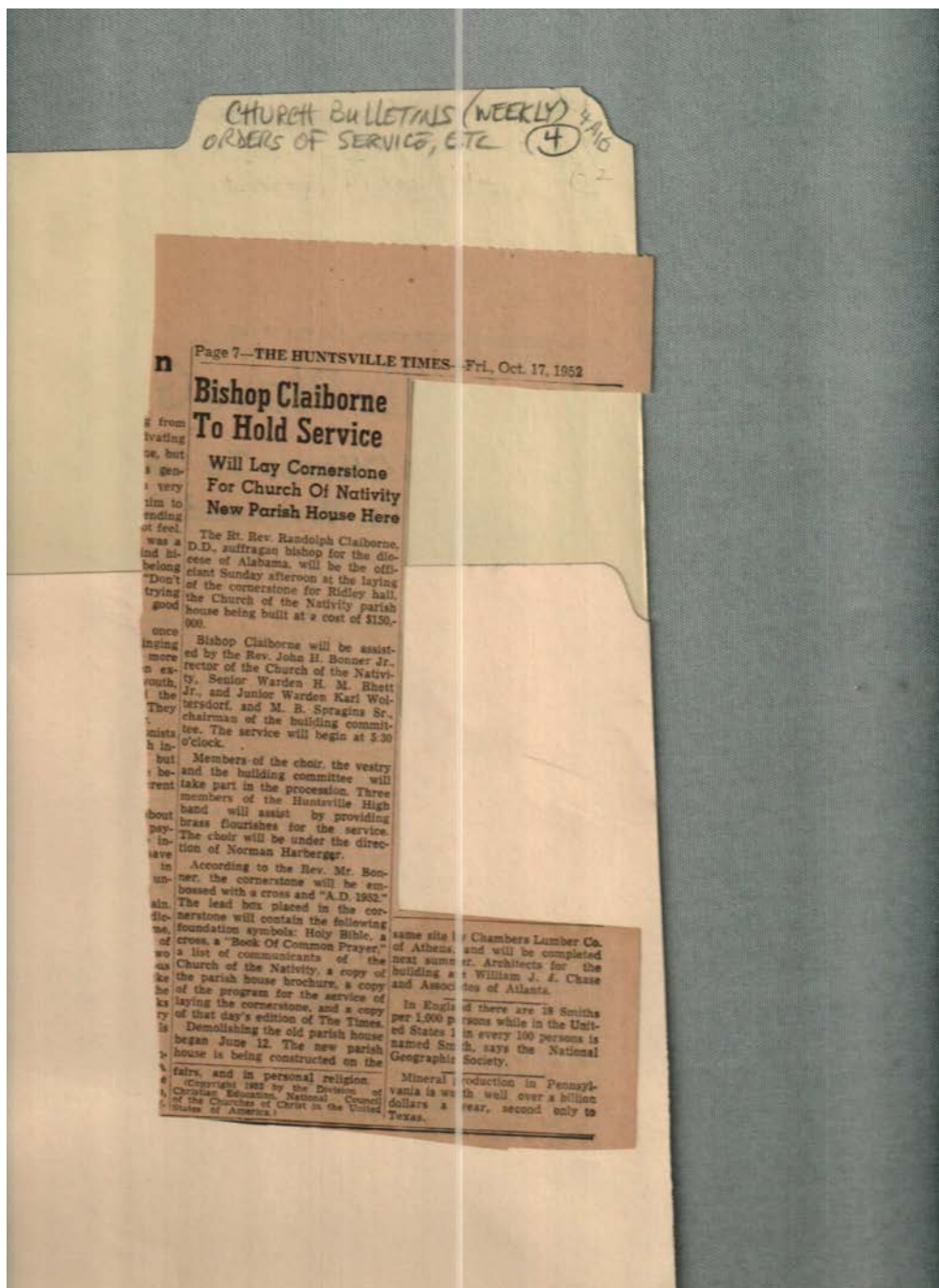

**Names:**

Claiborne, Randolph  
R., Rt. Rev.

Harberger, Norman

Ridley Hall  
Cornerstone Service

**Places:**

Huntsville, AL

**Types:**

newspaper article

**Dates:**

Oct 17, 1952

Frances Cabaniss Roberts Collection: Series 4, Subseries A, Box 10, Folder 4  
Church of Nativity (Episcopal) Church Bulletins (weekly), Orders of Service, etc.  
Image 120 r04a10-04-000-0260 [Contents](#) [Index](#) [About](#)

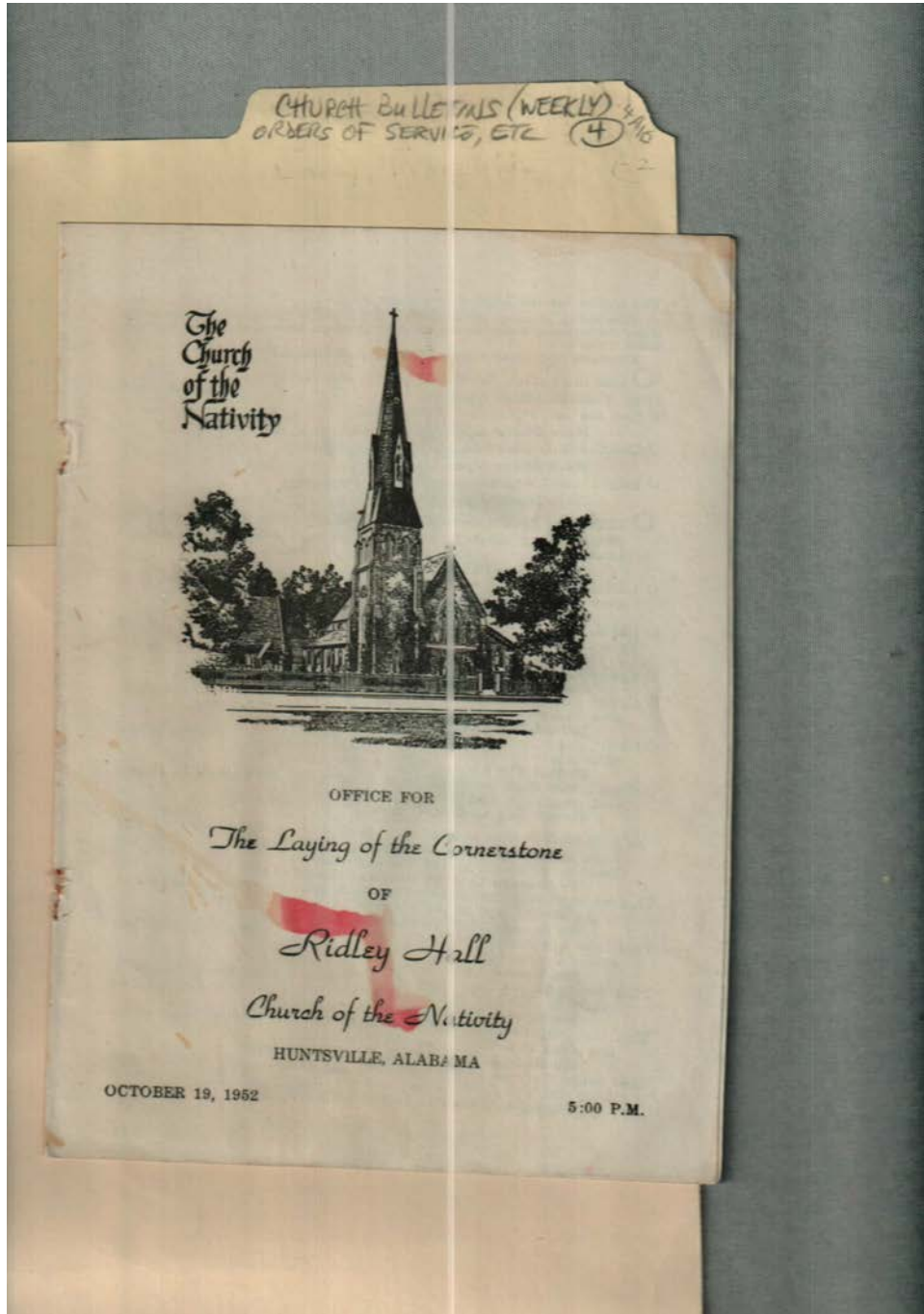

**Names:**

Ridley Hall, Laying  
of the Cornerstone

The Church of the  
Nativity

**Places:**

Huntsville, AL

**Types:**

brochure

**Dates:**

Oct 19, 1952

Frances Cabaniss Roberts Collection: Series 4, Subseries A, Box 10, Folder 4  
Church of Nativity (Episcopal) Church Bulletins (weekly), Orders of Service, etc.  
Image 121 r04a10-04-000-0261 [Contents](#) [Index](#) [About](#)

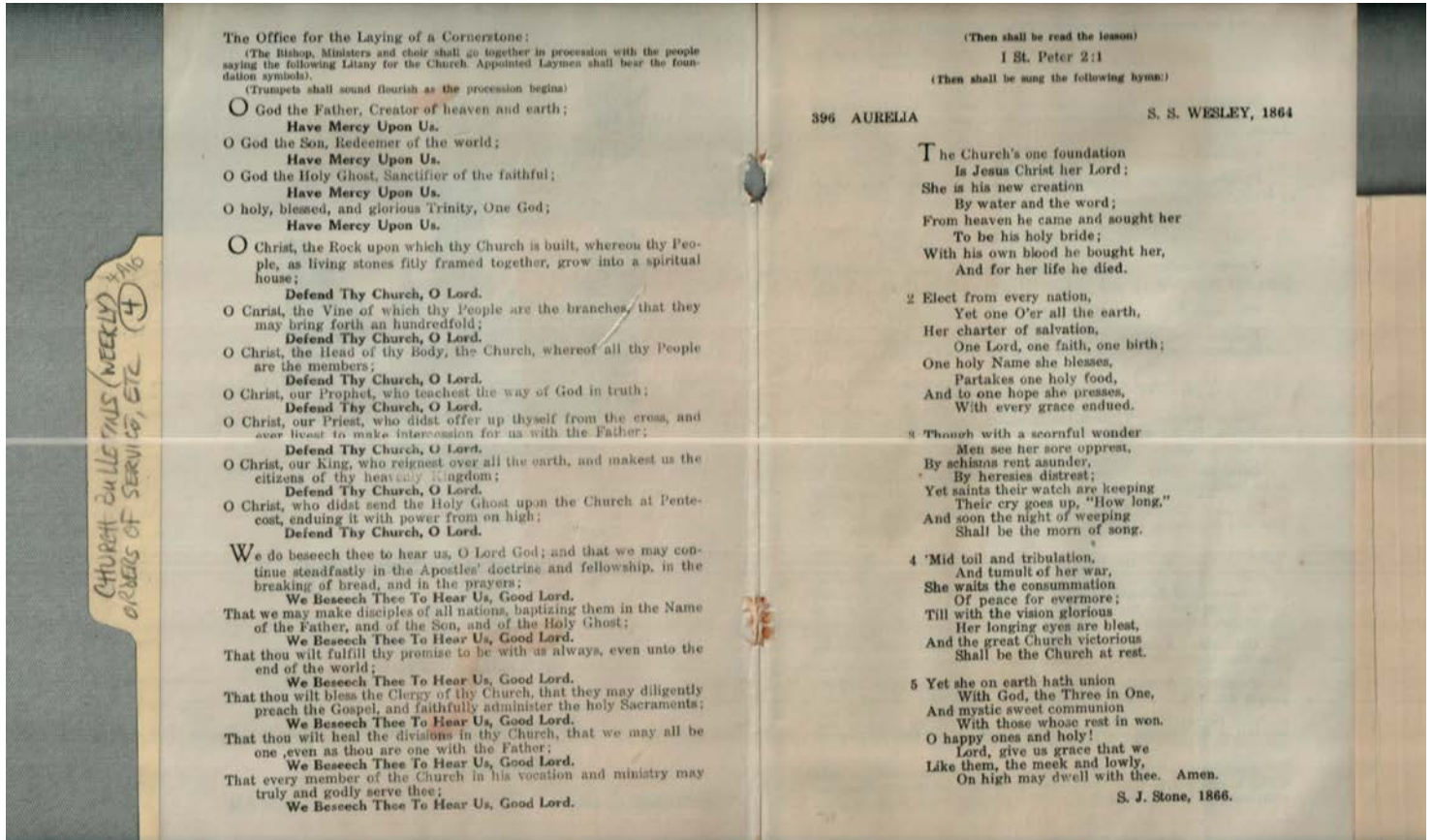

**Names:**

Ridley Hall, Laying program  
of the Cornerstone

**Places:**

Huntsville, AL

**Types:**

brochure

**Dates:**

Oct 19, 1952



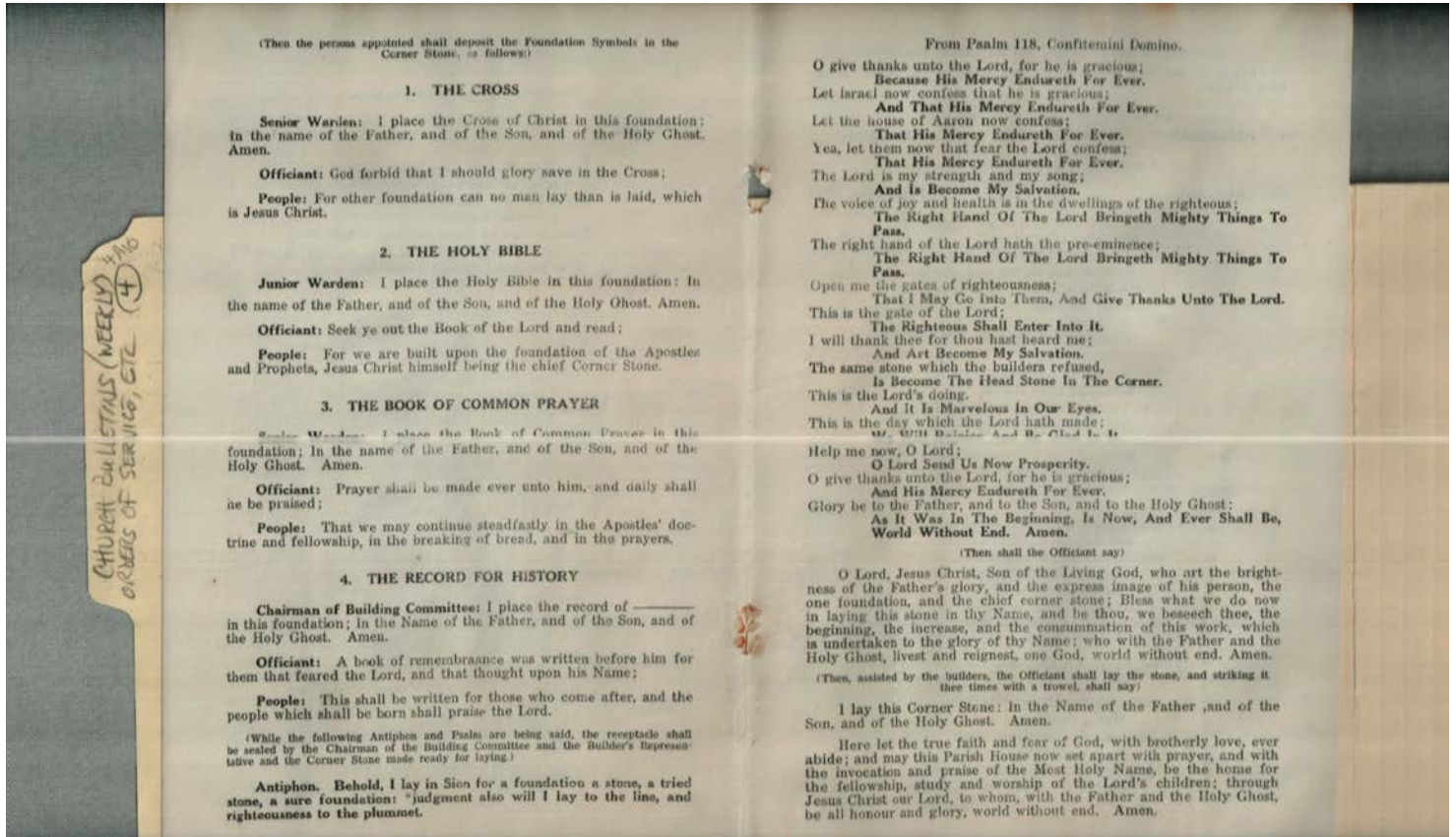

**Names:**

Ridley Hall, Laying program  
of the Cornerstone

**Places:**

Huntsville, AL

**Types:**

brochure

**Dates:**

Oct 19, 1952

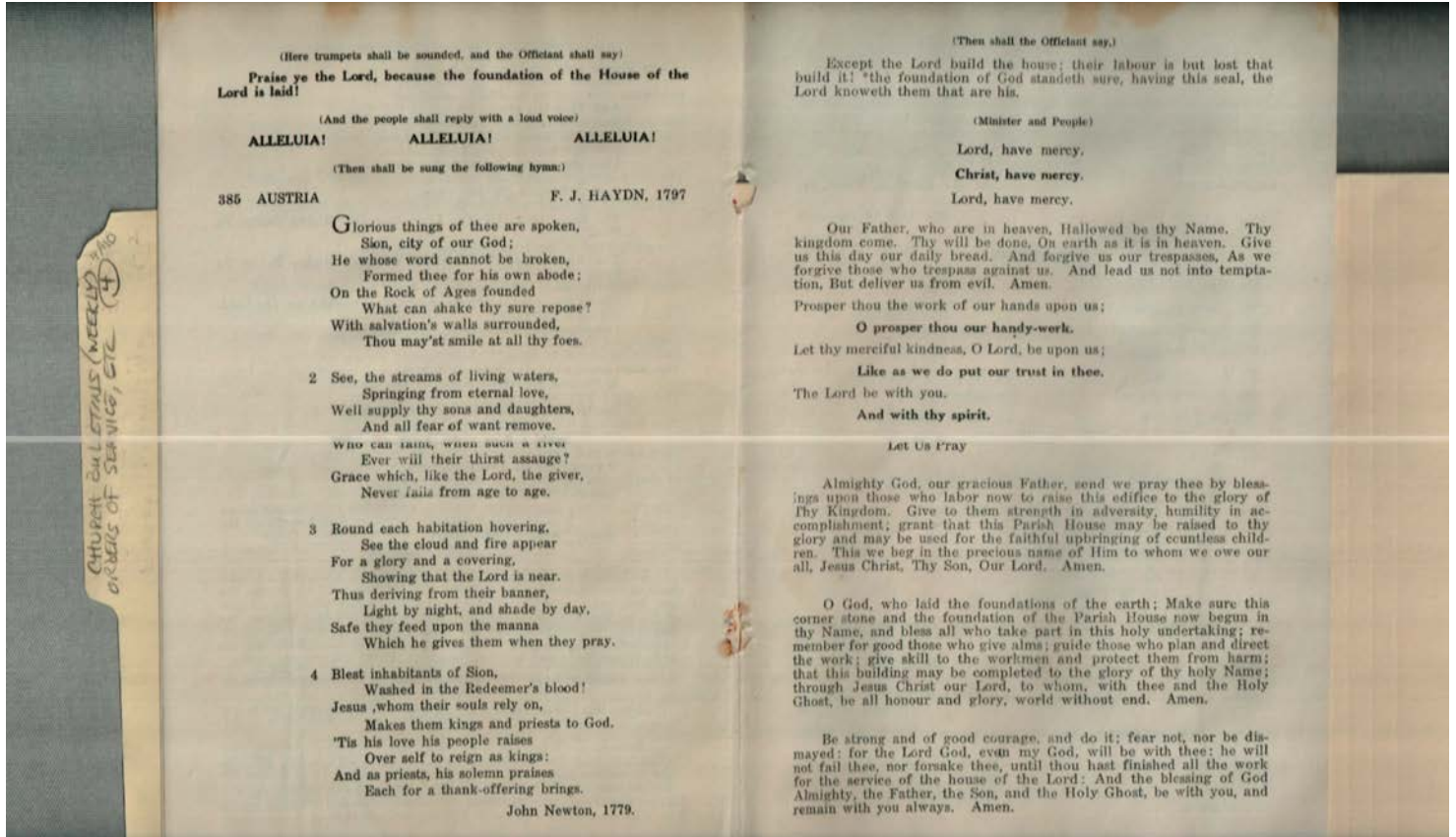

**Names:**

Ridley Hall, Laying program  
of the Cornerstone

**Places:**

Huntsville, AL

**Types:**

brochure

**Dates:**

Oct 19, 1952

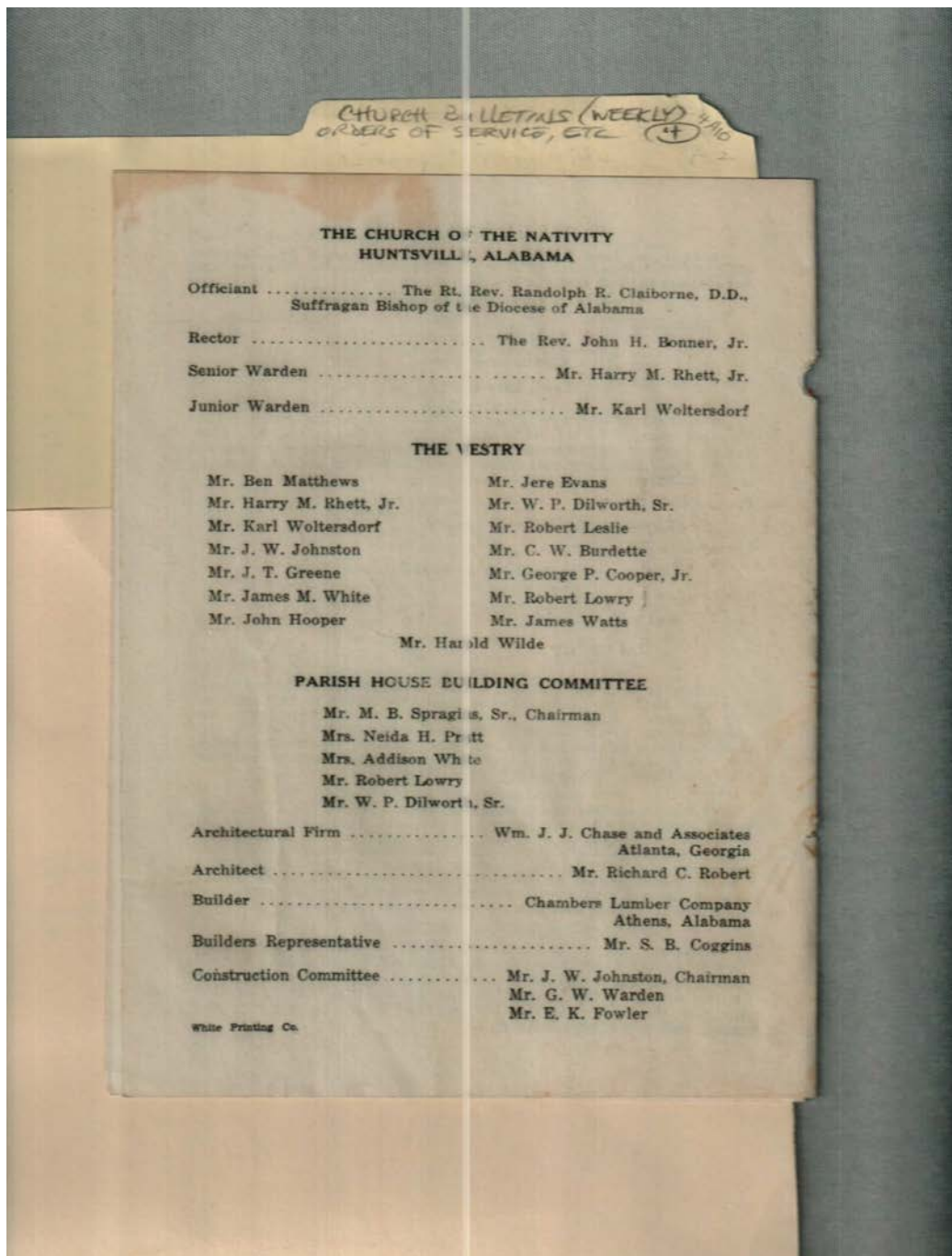

**Names:**

- |                               |                                 |                       |                      |
|-------------------------------|---------------------------------|-----------------------|----------------------|
| Bonner, John H., Jr.,<br>Rev. | Claiborne, Randolph<br>R., Rev. | Hooper, John          | Spragins, M. B., Sr. |
| Burdette, C. W.               | Coggins, S. B.                  | Johnston, J. W.       | Warden, G. W.        |
| Chambers Lumber<br>Co.        | Cooper, George P., Jr.          | Leslie, Robert        | Watts, James         |
| Church of the<br>Nativity     | Dilworth, W. P., Sr.            | Lowry, Robert         | White, Addison       |
|                               | Evans, Jere                     | Matthews, Ben         | White, James M.      |
|                               | Fowler, E. K.                   | Pratt, Neida H., Mrs. | Wilde, Harold        |
|                               | Greene, J. T.                   | Rhett, Harry M., Jr.  | Woltersdorf, Karl    |
|                               |                                 | Robert, Richard C.    |                      |

**Places:**

- |            |                |
|------------|----------------|
| Athens, AL | Huntsville, AL |
|------------|----------------|

**Types:**

brochure

**Dates:**

Oct 19, 1952

Frances Cabaniss Roberts Collection: Series 4, Subseries A, Box 10, Folder 4  
Church of Nativity (Episcopal) Church Bulletins (weekly), Orders of Service, etc.  
Image 125 r04a10-04-000-0265 [Contents](#) [Index](#) [About](#)

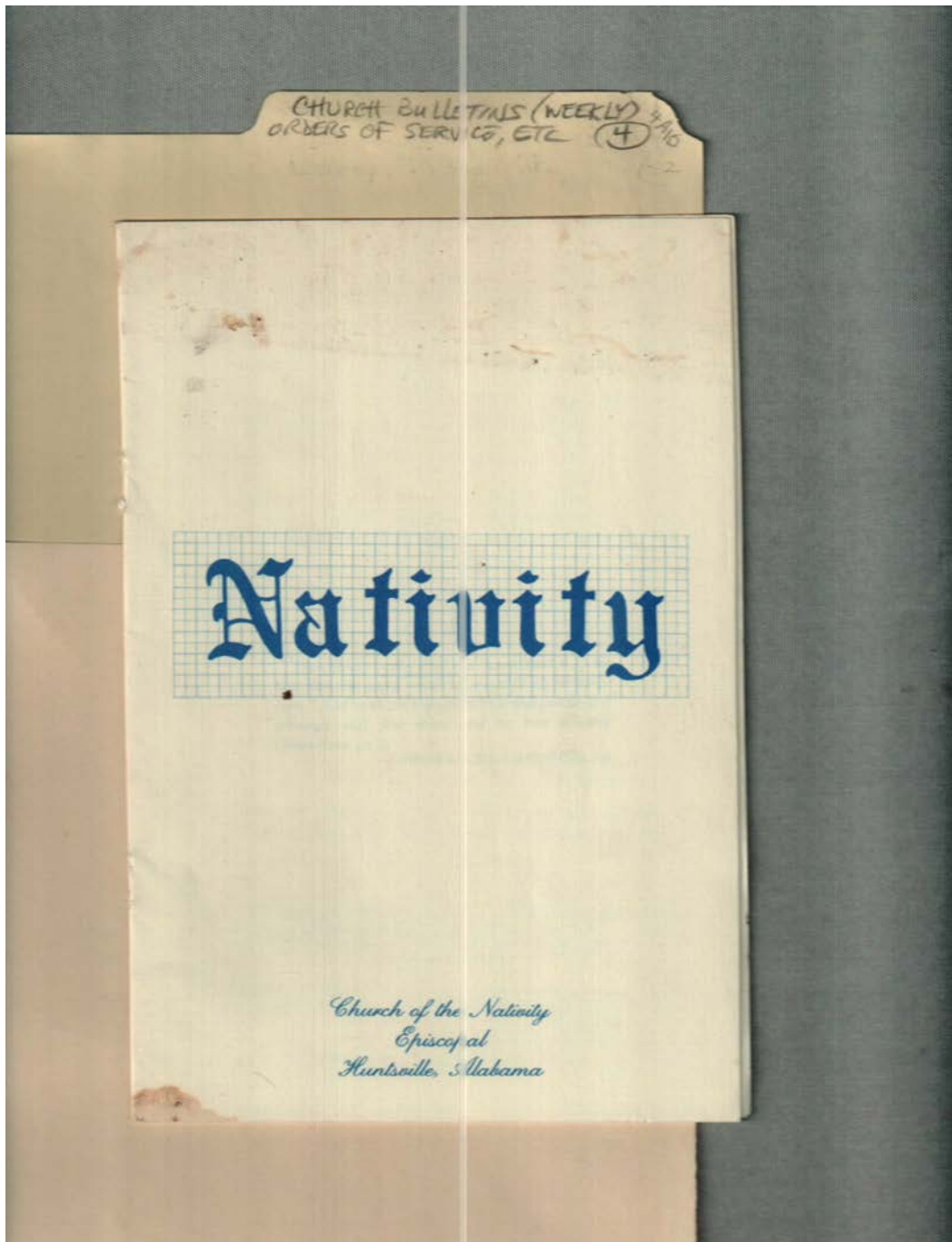

Frances Cabaniss Roberts Collection: Series 4, Subseries A, Box 10, Folder 4  
Church of Nativity (Episcopal) Church Bulletins (weekly), Orders of Service, etc.

Image 126 r04a10-04-000-0266 [Contents](#) [Index](#) [About](#)

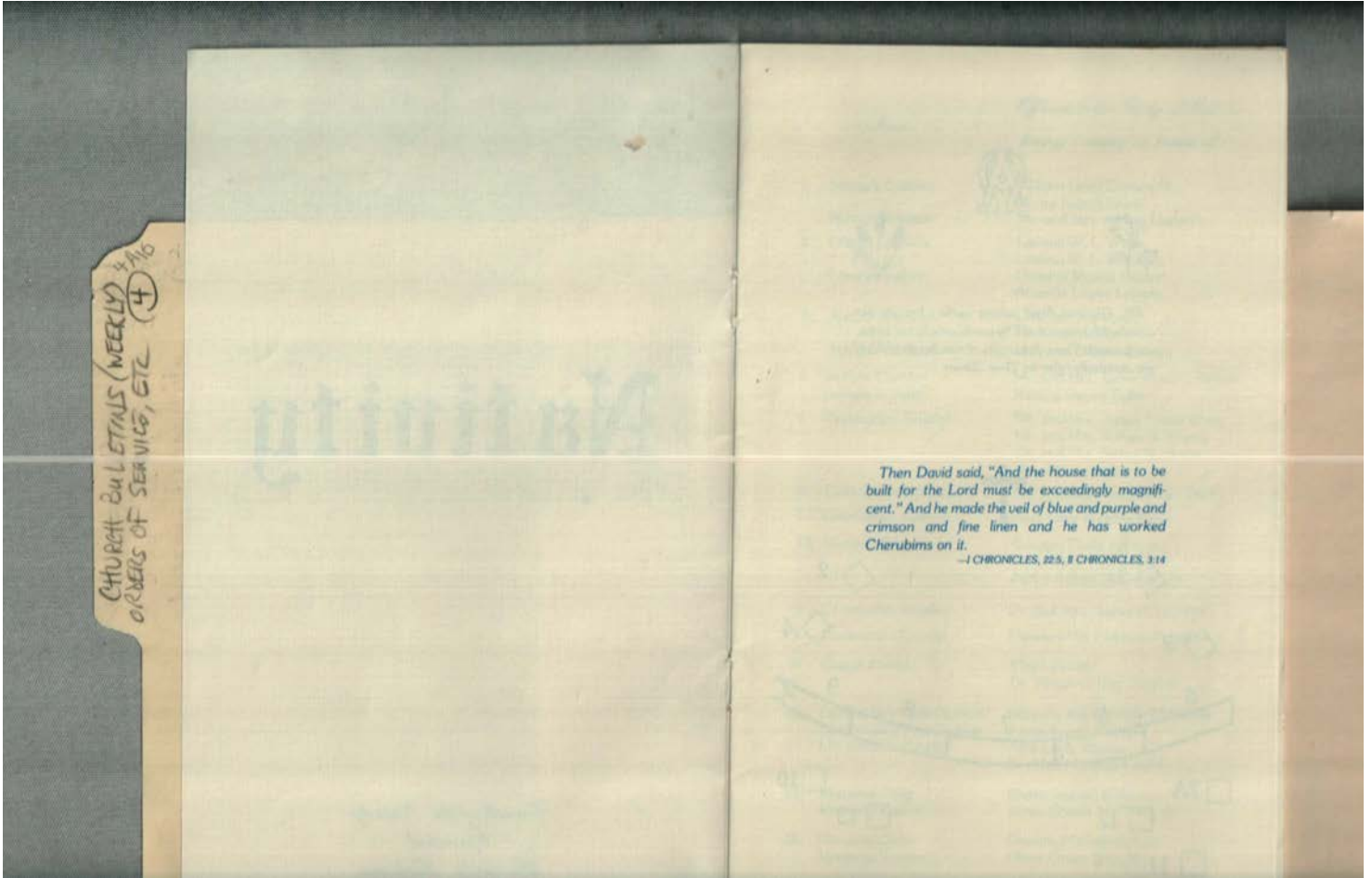



Oh, Glorious God, whose perfect beauty the wonderful design of all Thy works proclaims, bless, we beseech Thee, these gifts of needlepoint which we devotedly offer to Thee. Amen.

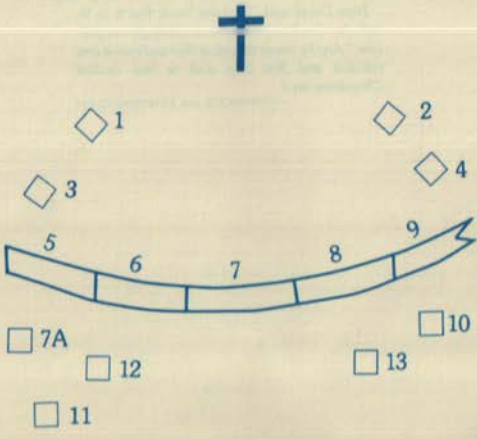

<i>Item</i>	<i>Offered to the Glory of God in loving memory or honor of</i>
1. Bishop's Cushion	William Lewis Certain, III Henry Robert Snow
Bishop's Kneeler	Mr. and Mrs. Humes Laughlin
2. Priest's Cushion	Lawson W. L. White Lawson W. L. White, Jr. Dorothy Murnis Geldert Amanda Louise Lawson
Priest's Kneeler	
3. Acolyte Cushion	Charles Felix Lovell Paul Tudor Gish
Acolyte Kneeler	Margaret Geldert Lawson
4. Acolyte Cushion	Mr. and Mrs. James Howard Horton
Acolyte Kneeler	Patricia Shirley Colin
5. Communion Kneeler	Mr. and Mrs. James Foster Watts Mr. and Mrs. William S. Bracey Mr. and Mrs. Daniel W. Boyer Mrs. Miles Jones
6. Communion Kneeler	Mr. and Mrs. Tracy Winder Pratt
7. Communion Kneeler	Mary Otey Flicking Faber
7A. Wedding Kneeler	Gregory David Johnson Emily Langhorne Lee James Robert McCown, Jr.
8. Communion Kneeler	Dr. and Mrs. James B. Laughlin
9. Communion Kneeler	Florence Mai Freeman Palmerlee
10. Chapel Kneeler	Elbert Gurley Dr. Maurice Miller Duncan
11. Lay Reader's Back Cushion	Florence Mai Freeman Palmerlee
Lay Reader's Seat Cushion	James Ernest Sandlin
Lay Reader's Kneeler	John Louis Whatley Dr. Harry Joshua Coons
12. Memorial Chair	Ellelee Boswell Bibb
Memorial Kneeler	James Robert McCown, Jr.
13. Memorial Chair	Dorothy Hichey Silvalja
Memorial Kneeler	Oliver Green Pitts, III

CHURCH BULLETINS (WEEKLY)  
 ORDERS OF SERVICE, ETC.

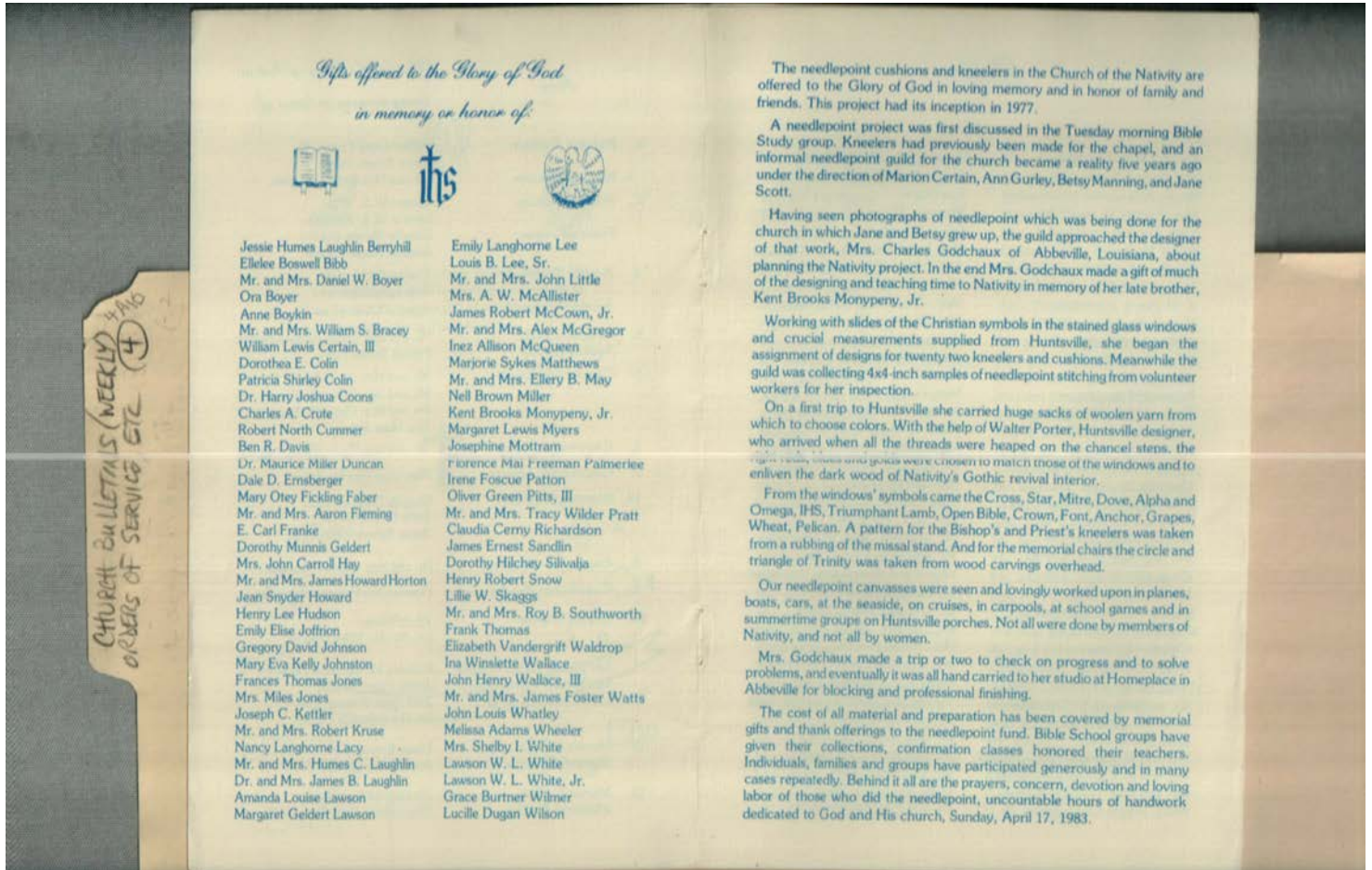



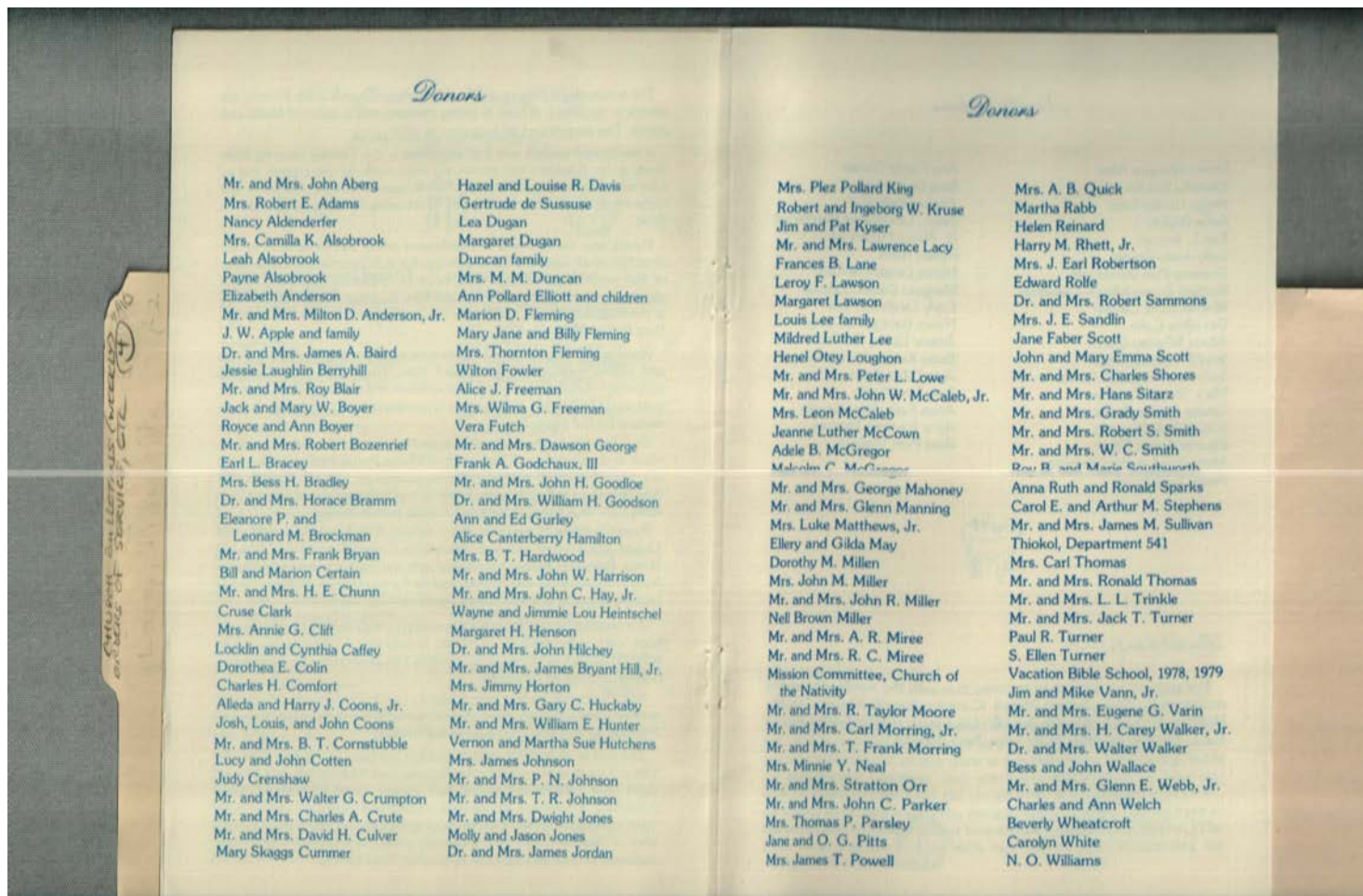

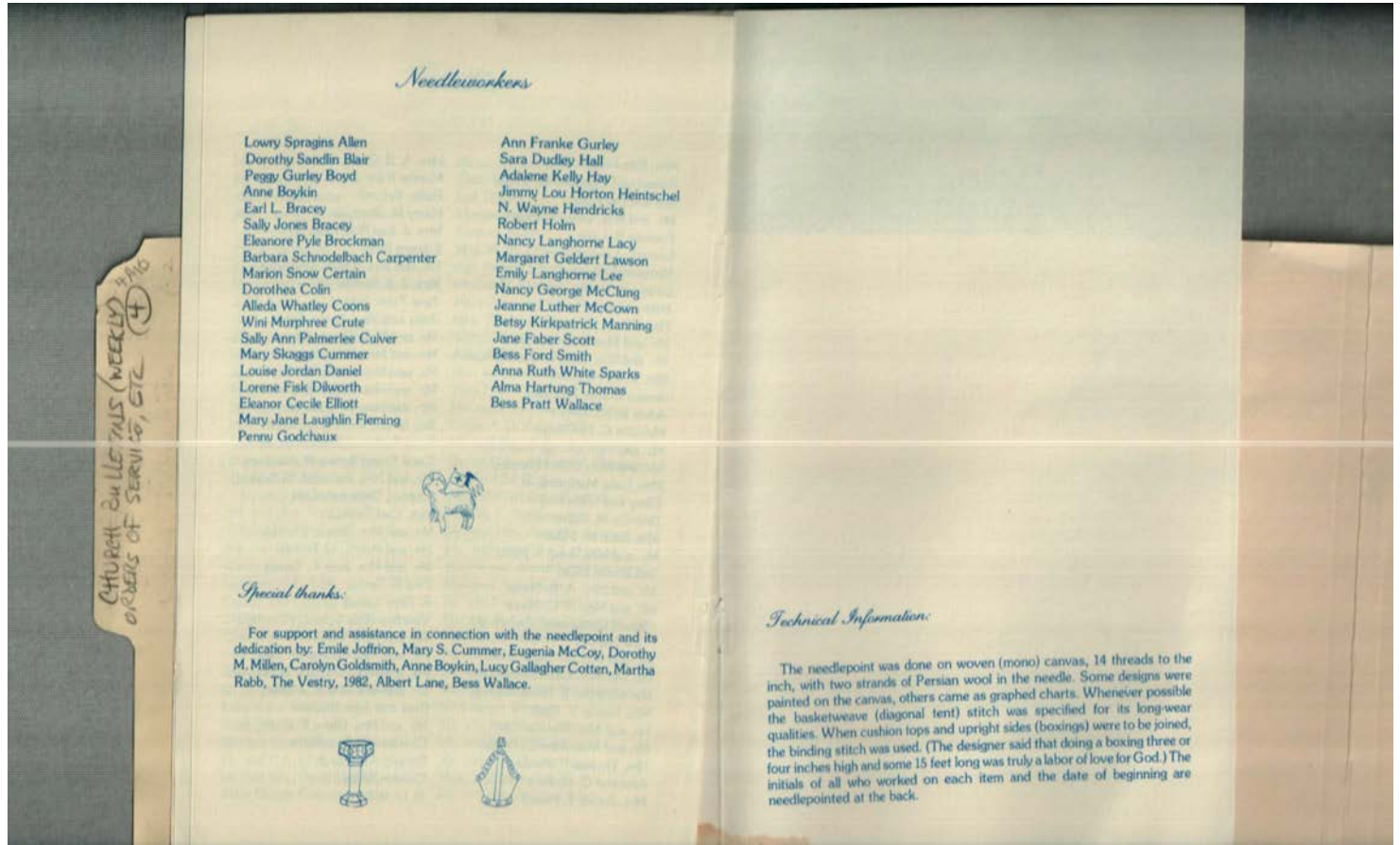

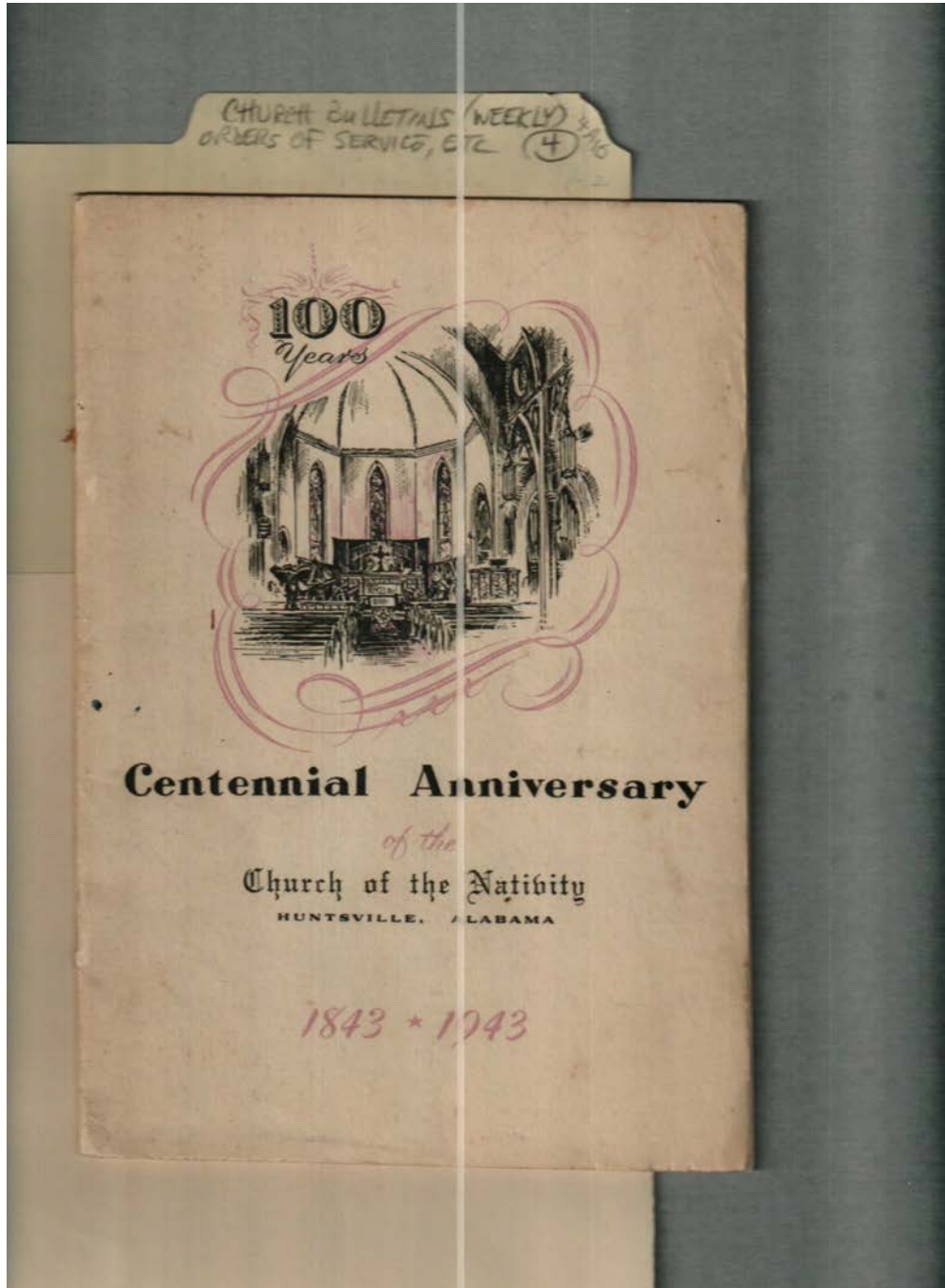

**Names:**

Centennial  
Anniversary of the

Church of the  
Nativity

**Places:**

Huntsville, AL

**Types:**

brochure

**Dates:**

1943

Frances Cabaniss Roberts Collection: Series 4, Subseries A, Box 10, Folder 4  
Church of Nativity (Episcopal) Church Bulletins (weekly), Orders of Service, etc.  
Image 132 r04a10-04-000-0272 [Contents](#) [Index](#) [About](#)

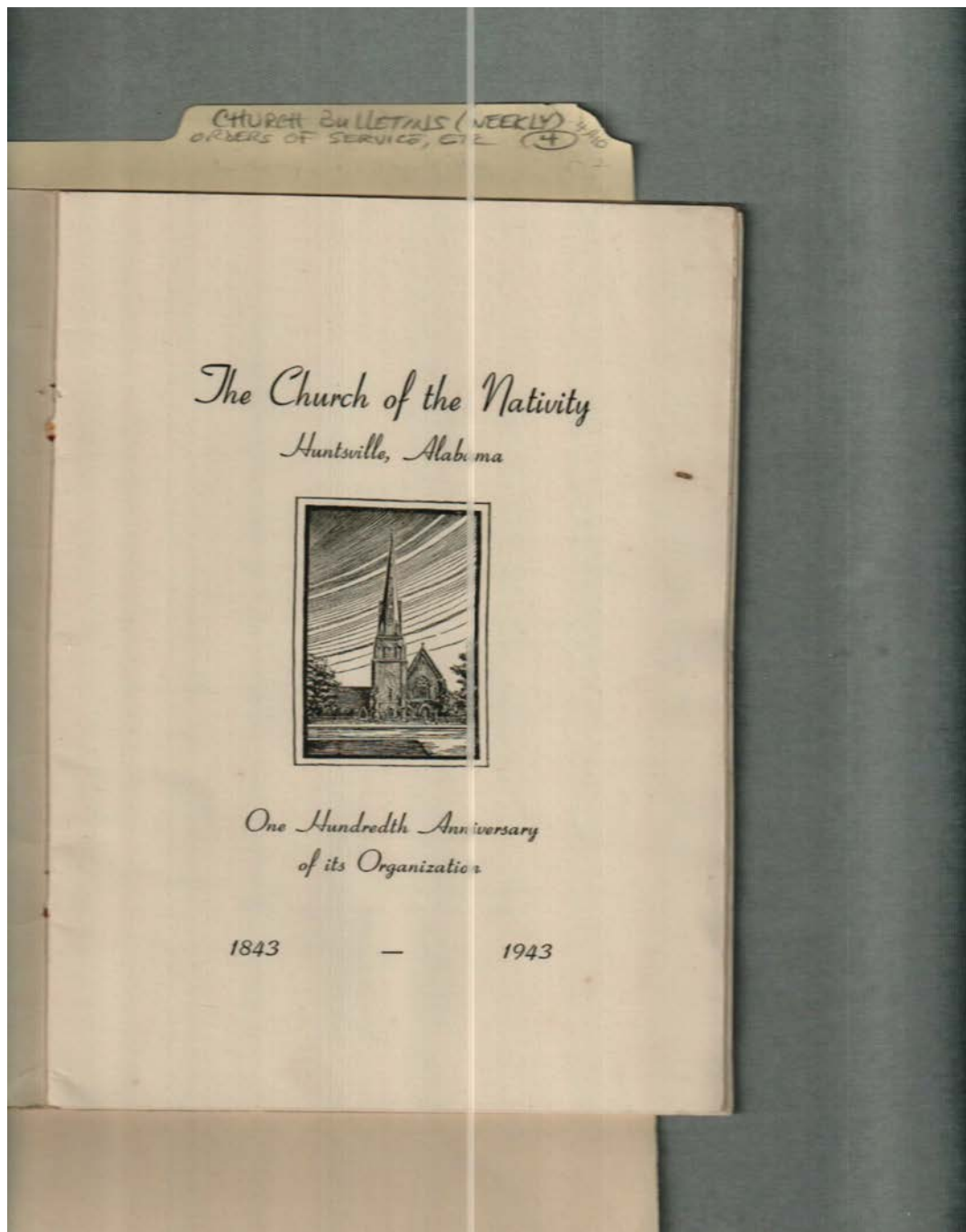

**Names:**

The Church of the  
Nativity

**Places:**

Huntsville, AL

**Types:**

brochure

**Dates:**

1843

Frances Cabaniss Roberts Collection: Series 4, Subseries A, Box 10, Folder 4  
Church of Nativity (Episcopal) Church Bulletins (weekly), Orders of Service, etc.  
Image 133 r04a10-04-000-0273 [Contents](#) [Index](#) [About](#)

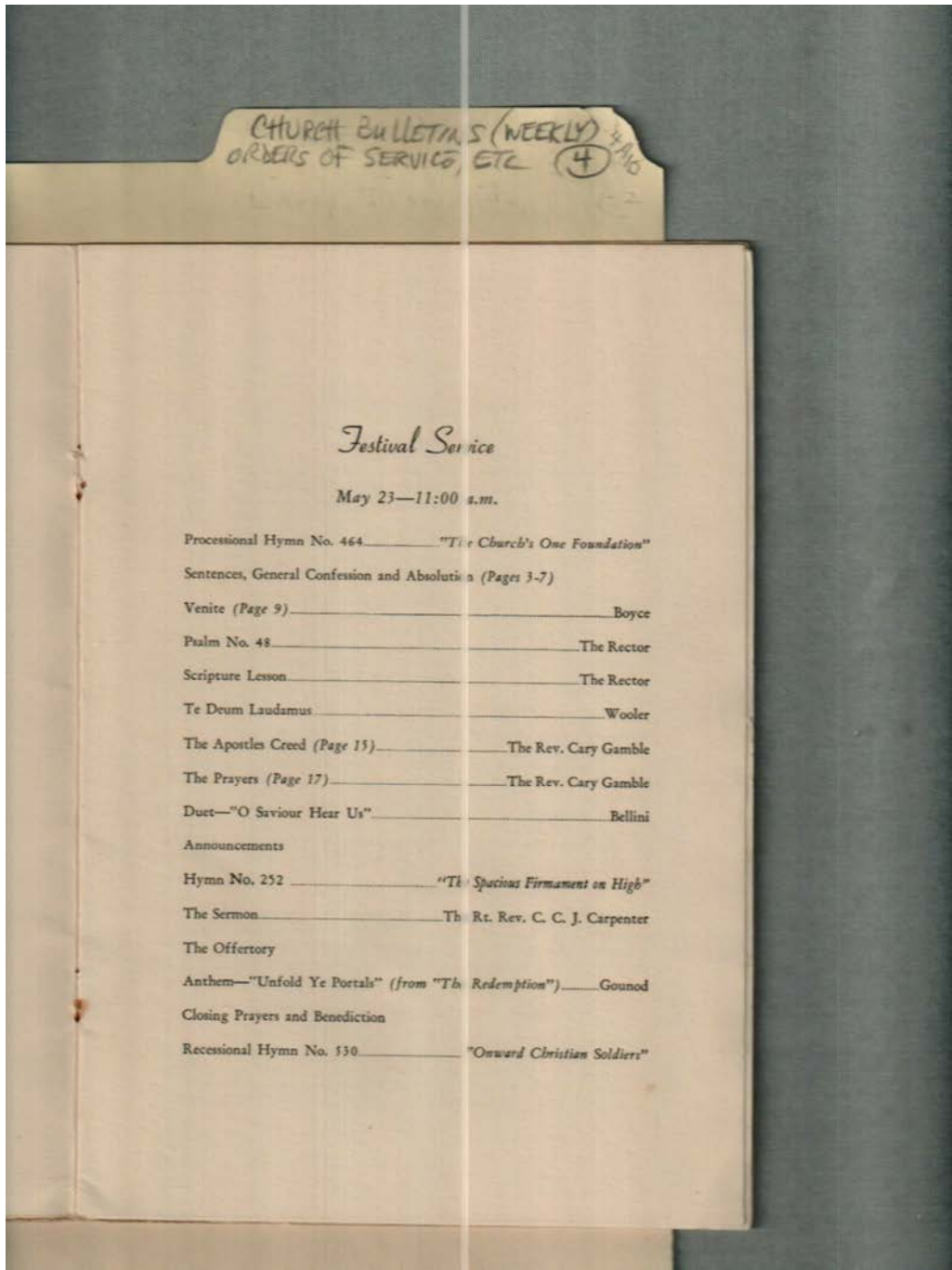

**Names:**

Carpenter, C. C. J.,  
Rt. Rev.

Festival Service  
Gamble, Cary, Rev.

**Places:**

Huntsville, AL

**Types:**

brochure

**Dates:**

May 23, 1943

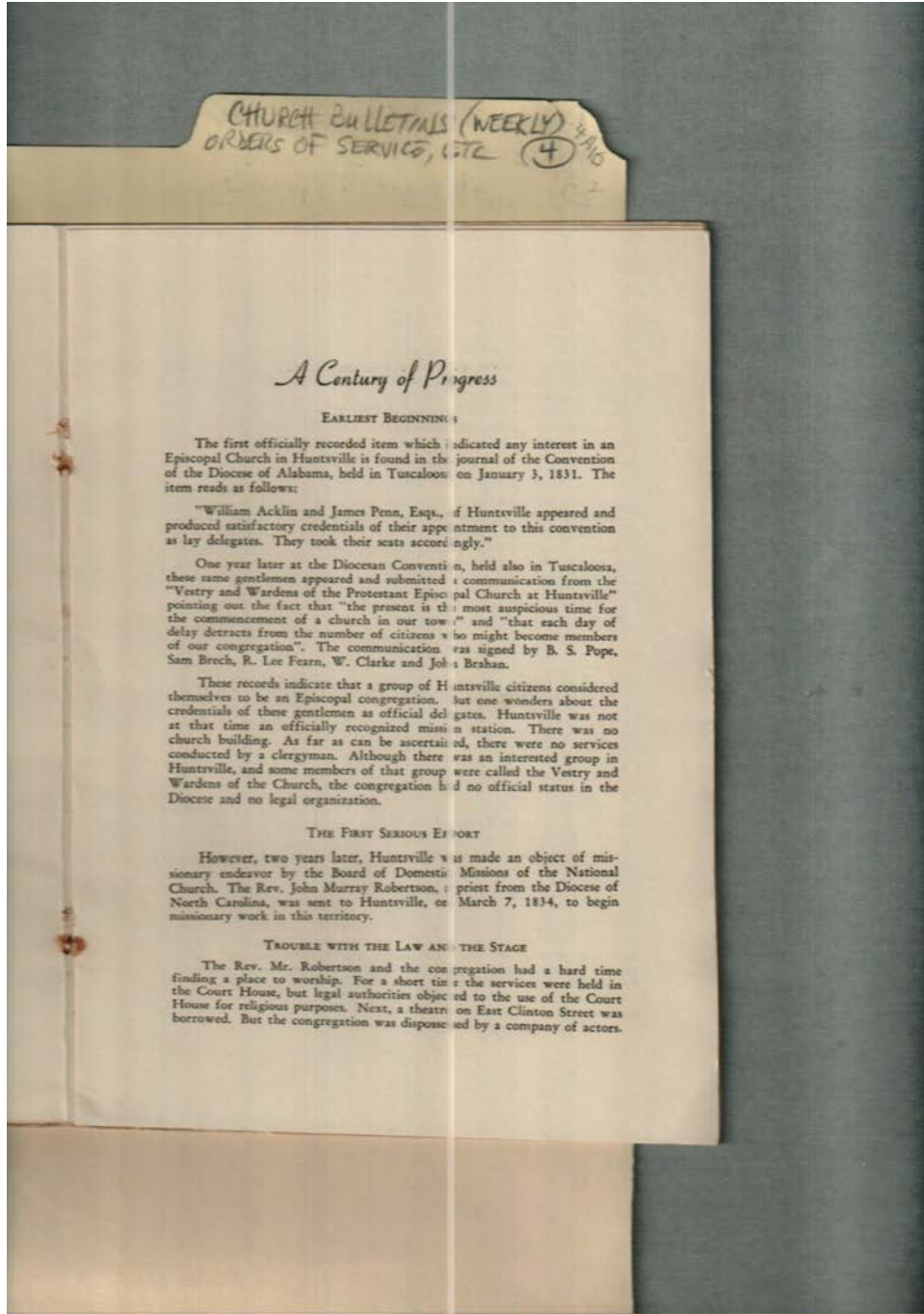

**Names:**

A Century of  
Progress  
Acklin, William

Brahan, John  
Brech, Sam  
Clarke, W.

Fearn, R. Lee  
Penn, James  
Pope, B. S.

Robertson, John  
Murray, Rev.

**Places:**

Huntsville, AL

**Types:**

brochure

**Dates:**

May 23, 1943

Frances Cabaniss Roberts Collection: Series 4, Subseries A, Box 10, Folder 4  
Church of Nativity (Episcopal) Church Bulletins (weekly), Orders of Service, etc.

Image 135 r04a10-04-000-0275 [Contents](#) [Index](#) [About](#)

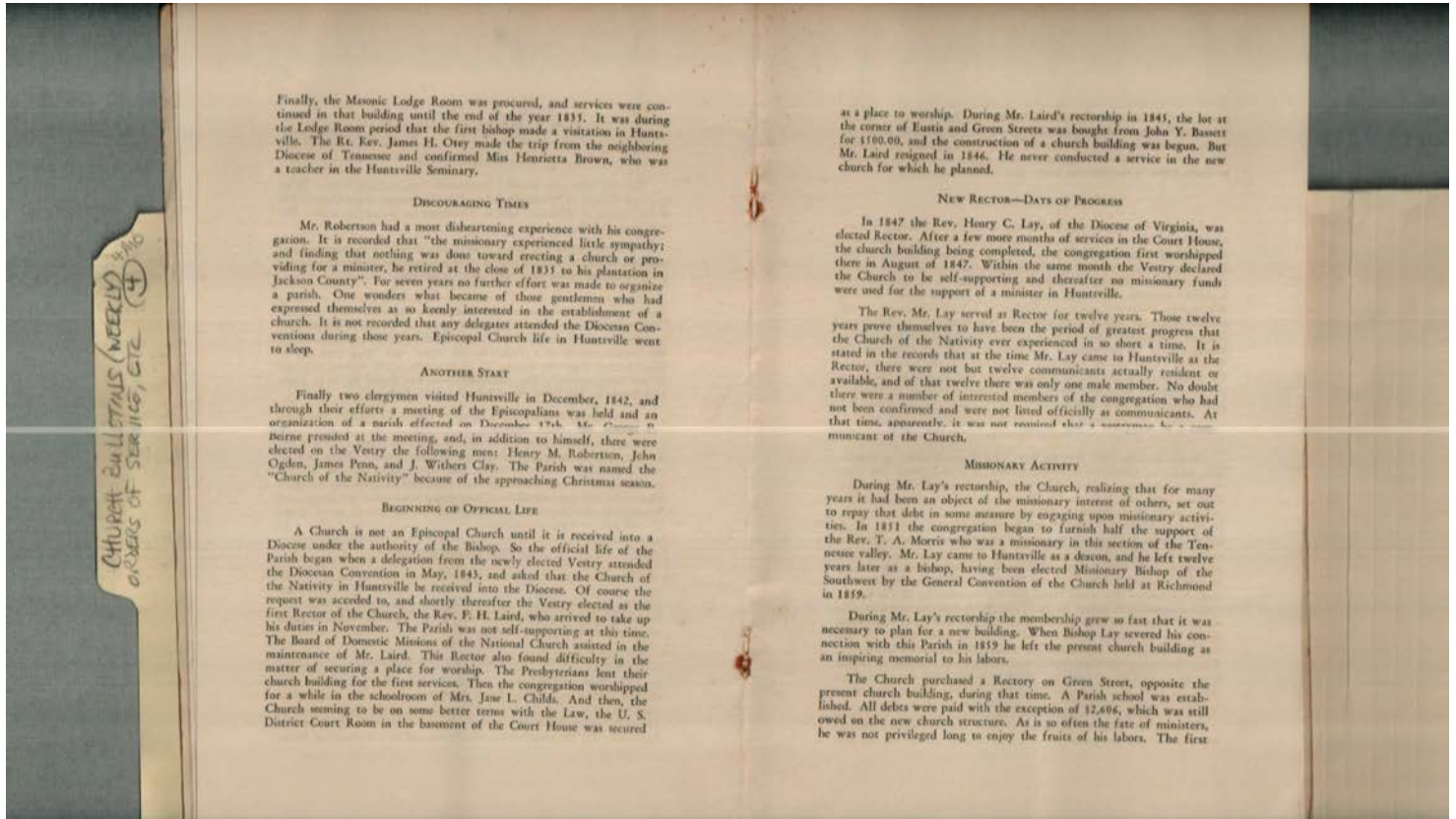

Finally, the Masonic Lodge Room was procured, and services were continued in that building until the end of the year 1833. It was during the Lodge Room period that the first bishop made a visitation in Huntsville. The Rt. Rev. James H. Otey made the trip from the neighboring Diocese of Tennessee and confirmed Miss Henrietta Brown, who was a teacher in the Huntsville Seminary.

#### DISCOURAGING TIMES

Mr. Robertson had a most disheartening experience with his congregation. It is recorded that "the missionary experienced little sympathy; and finding that nothing was done toward erecting a church or providing for a minister, he retired at the close of 1835 to his plantation in Jackson County". For seven years no further effort was made to organize a parish. One wonders what became of those gentlemen who had expressed themselves as so keenly interested in the establishment of a church. It is not recorded that any delegates attended the Diocesan Conventions during those years. Episcopal Church life in Huntsville went to sleep.

#### ANOTHER START

Finally two clergymen visited Huntsville in December, 1842, and through their efforts a meeting of the Episcopalians was held and an organization of a parish effected on December 17th. Mr. George P. Beirne presided at the meeting, and, in addition to himself, there were elected on the Vestry the following men: Henry M. Robertson, John Ogden, James Penn, and J. Withers Clay. The Parish was named the "Church of the Nativity" because of the approaching Christmas season.

#### BEGINNING OF OFFICIAL LIFE

A Church is not an Episcopal Church until it is received into a Diocese under the authority of the Bishop. So the official life of the Parish began when a delegation from the newly elected Vestry attended the Diocesan Convention in May, 1843, and asked that the Church of the Nativity in Huntsville be received into the Diocese. Of course the request was accorded to, and shortly thereafter the Vestry elected as the first Rector of the Church, the Rev. F. H. Laird, who arrived to take up his duties in November. The Parish was not self-supporting at this time. The Board of Domestic Missions of the National Church assisted in the maintenance of Mr. Laird. This Rector also found difficulty in the matter of securing a place for worship. The Presbyterians lent their church building for the first services. Then the congregation worshipped for a while in the schoolroom of Mrs. Jane L. Childs. And then, the Church seeming to be on some better terms with the Law, the U. S. District Court Room in the basement of the Court House was secured

as a place to worship. During Mr. Laird's rectorship in 1845, the lot at the corner of Eustis and Green Streets was bought from John Y. Bassett for \$100.00, and the construction of a church building was begun. But Mr. Laird resigned in 1846. He never conducted a service in the new church for which he planned.

#### NEW RECTOR—DAYS OF PROGRESS

In 1847 the Rev. Henry C. Lay, of the Diocese of Virginia, was elected Rector. After a few more months of services in the Court House, the church building being completed, the congregation first worshipped there in August of 1847. Within the same month the Vestry declared the Church to be self-supporting and thereafter no missionary funds were used for the support of a minister in Huntsville.

The Rev. Mr. Lay served as Rector for twelve years. Those twelve years prove themselves to have been the period of greatest progress that the Church of the Nativity ever experienced in so short a time. It is stated in the records that at the time Mr. Lay came to Huntsville as the Rector, there were not but twelve communicants actually resident or available, and of that twelve there was only one male member. No doubt there were a number of interested members of the congregation who had not been confirmed and were not listed officially as communicants. At that time, apparently, it was not realized that a systematic list of members of the Church.

#### MISSIONARY ACTIVITY

During Mr. Lay's rectorship, the Church, realizing that for many years it had been an object of the missionary interest of others, set out to repay that debt in some measure by engaging upon missionary activities. In 1851 the congregation began to furnish half the support of the Rev. T. A. Morris who was a missionary in this section of the Tennessee valley. Mr. Lay came to Huntsville as a deacon, and he left twelve years later as a bishop, having been elected Missionary Bishop of the Southwest by the General Convention of the Church held at Richmond in 1859.

During Mr. Lay's rectorship the membership grew so fast that it was necessary to plan for a new building. When Bishop Lay severed his connection with this Parish in 1859 he left the present church building as an inspiring memorial to his labors.

The Church purchased a Rectory on Green Street, opposite the present church building, during that time. A Parish school was established. All debts were paid with the exception of \$2,606, which was still owed on the new church structure. As is so often the fate of ministers, he was not privileged long to enjoy the fruits of his labors. The first

#### Names:

Bassett, John Y.  
Beirne, George P.  
Brown, Henrietta,  
Miss

Childs, Jane L., Mrs.  
Clay, J. Withers  
Laird, F. H., Rev.  
Lay, Henry C., Rev.

Morris, T. A., Rev.  
Ogden, John  
Otey, James H., Rt.  
Rev.

Penn, James  
Robertson, Henry M.  
Robertson, John  
Murray, Rev.

#### Places:

Huntsville, AL

#### Types:

brochure

#### Dates:

May 23, 1943

Frances Cabaniss Roberts Collection: Series 4, Subseries A, Box 10, Folder 4  
 Church of Nativity (Episcopal) Church Bulletins (weekly), Orders of Service, etc.

Image 136 r04a10-04-000-0276 [Contents](#) [Index](#) [About](#)

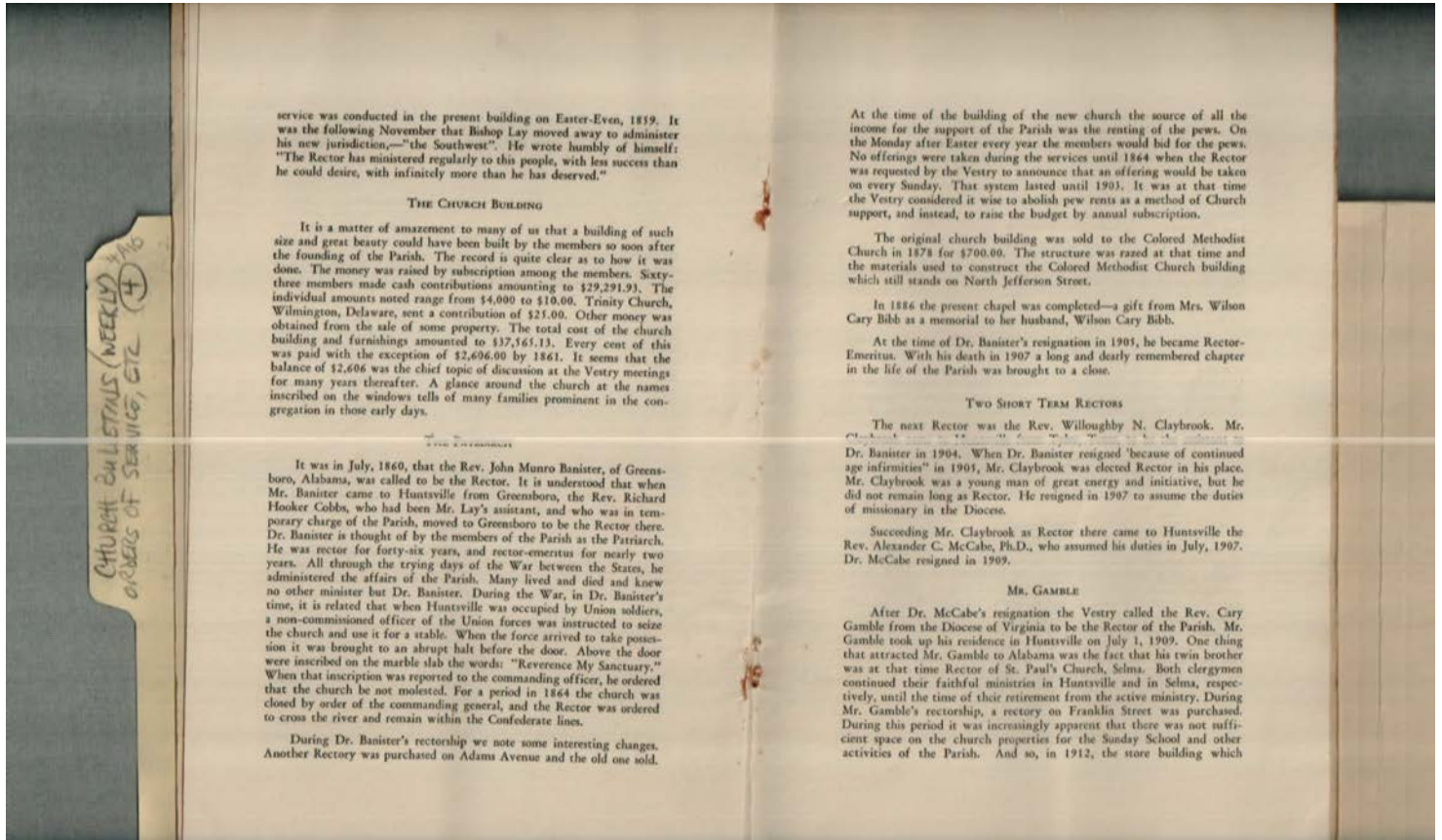

**Names:**

Banister, John Munro,  
 Rev.  
 Bibb, Wilson Cary

Bibb, Wilson Cary,  
 Mrs.  
 Claybrook,  
 Willoughby N.,

Rev.  
 Cobbs, Richard  
 Hooker, Rev.  
 Gamble, Cary, Rev.

Lay, Bishop  
 McCabe, Alexander  
 C., Rev.

**Places:**

Huntsville, AL

**Types:**

brochure

**Dates:**

May 23, 1943



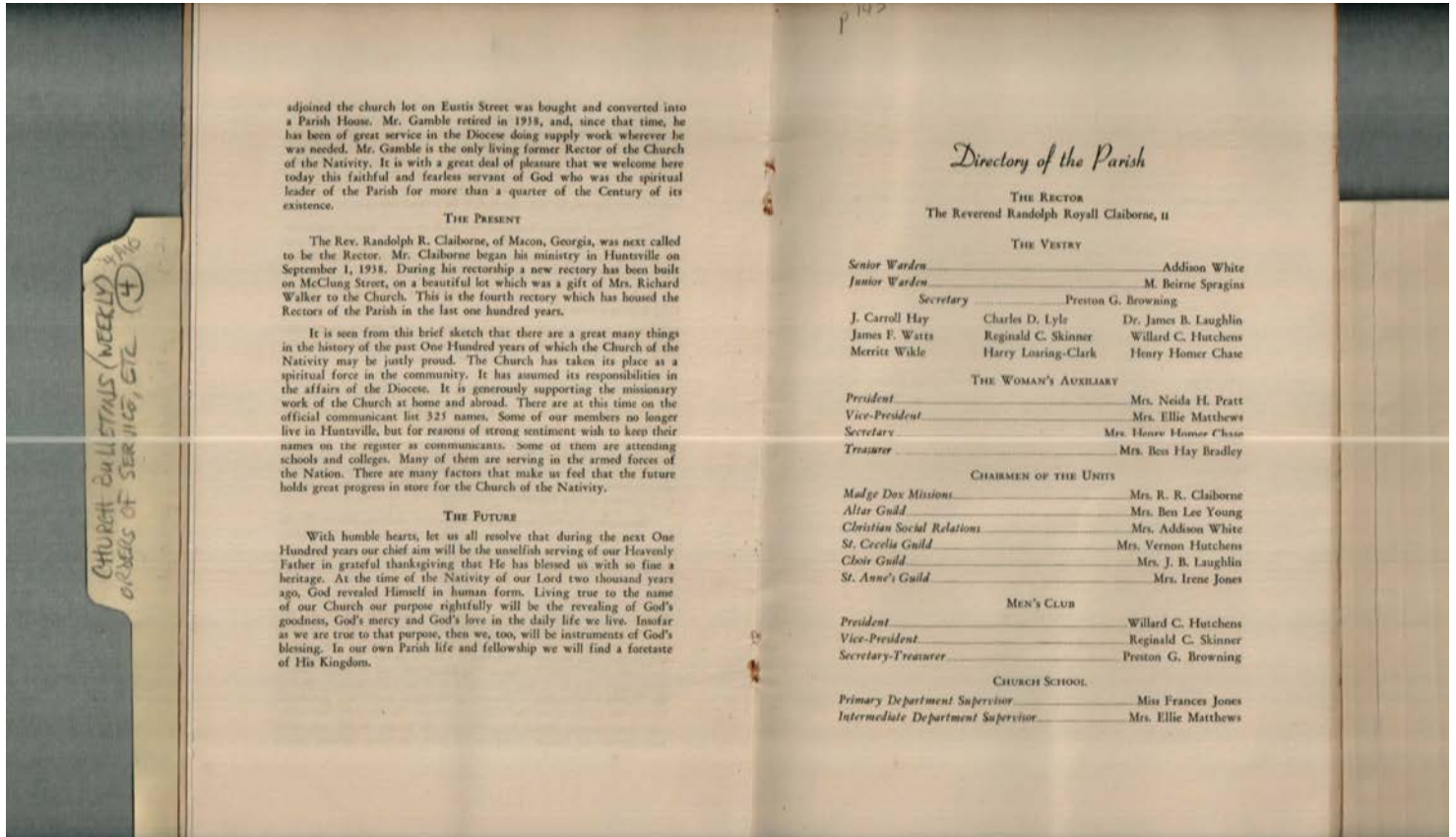

**Directory of the Parish  
 Names:**

- |                                 |   |                             |  |
|---------------------------------|---|-----------------------------|--|
| Bradley, Bess Hay,<br>Mrs.      | Claiborne, Randolph<br>Royall, II, Rev. | Laughlin, James B.,<br>Dr.  | Spragins, M. Beirne<br>Walker, Richard, Mrs. |
| Browning, Preston G.            | Gamble, Cary, Rev.                      | Laughlin, James B.,<br>Mrs. | Watts, James F.                              |
| Chase, Henry Homer              | Hay, J. Carroll                         | Loaring-Clark, Harry        | White, Addison                               |
| Chase, Henry Homer,<br>Mrs.     | Hutchens, Vernon,<br>Mrs.               | Lyle, Charles D.            | White, Addison, Mrs.                         |
| Claiborne, R. R., Mrs.          | Hutchens, Willard C.                    | Matthews, Ellie, Miss       | Wikle, Merritt                               |
| Claiborne, Randolph<br>R., Rev. | Jones, Frances, Miss                    | Pratt, Neida H., Mrs.       | Young, Ben Lee, Mrs.                         |
|                                 | Jones, Irene, Mrs.                      | Skinner, Reginald C.        |  |

**Places:**

Huntsville, AL

**Types:**

brochure

**Dates:**

May 23, 1943

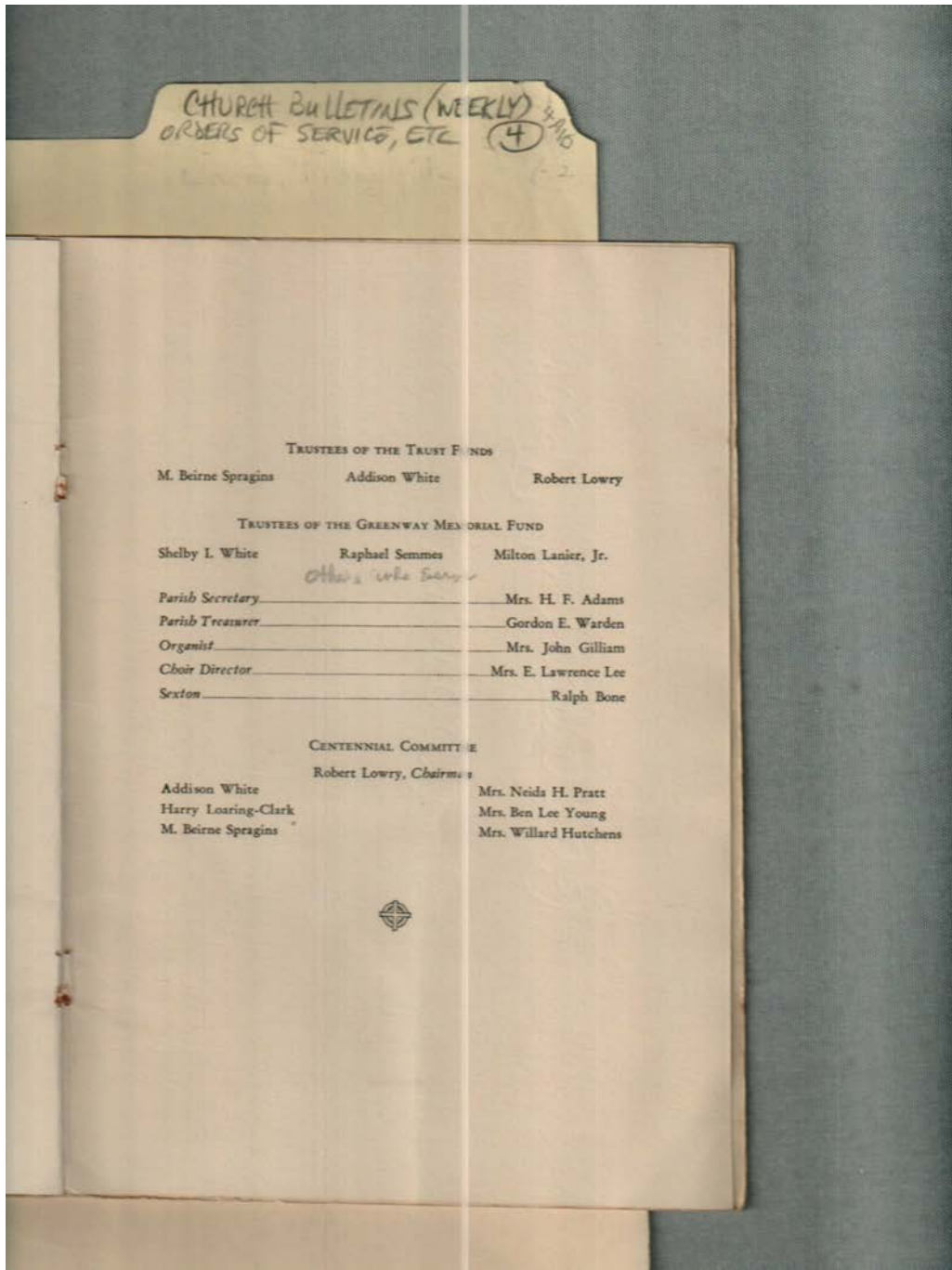

**Topics:**

Centennial  
 Committee

Trustees of the  
 Memorial Fund

Trustees of the Trust  
 Funds

**Names:**

Adams, H. F., Mrs.  
 Bone, Ralph  
 Gilliam, John, Mrs.  
 Hutchens, Willard,  
 Mrs.

Lanier, Milton, Jr.  
 Lee, E. Lawrence,  
 Mrs.  
 Loaring-Clark, Harry  
 Lowry, Robert

Pratt, Neida H., Mrs.  
 Semmes, Raphael  
 Spragins, M. Beirne  
 Warden, Gordon E.  
 White, Addison

White, Shelby I.  
 Young, Ben Lee, Mrs.

**Places:**

Huntsville, AL

**Types:**

brochure

**Dates:**

May 23, 1943

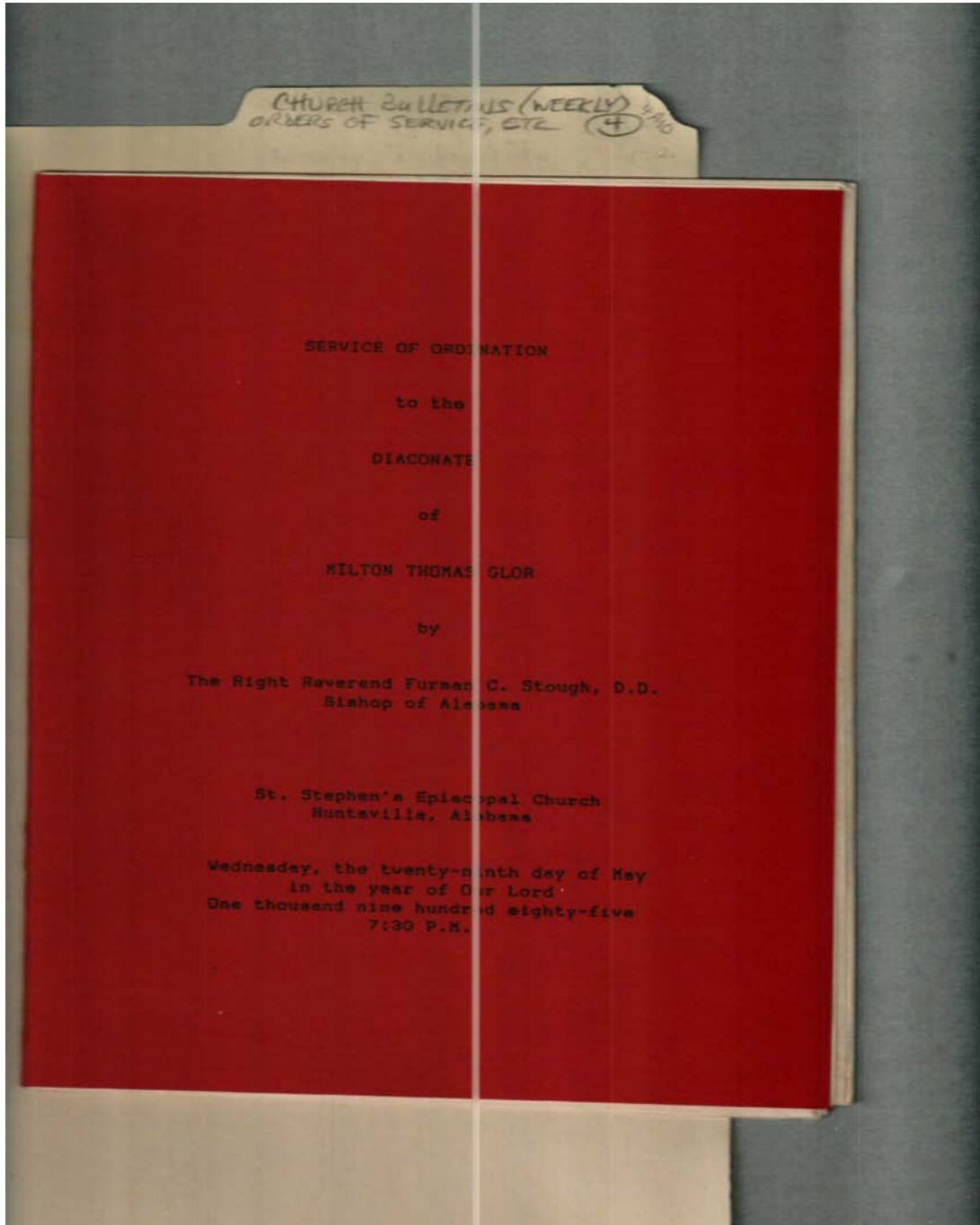

The Ordination of a Deacon

**Names:**

Glor, Milton Thomas  
Service of Ordination

St. Stephens  
Episcopal Church

Stough, Furman C.,  
Rt. Rev.

**Places:**

Huntsville, AL

**Types:**

brochure

**Dates:**

May 29, 1985

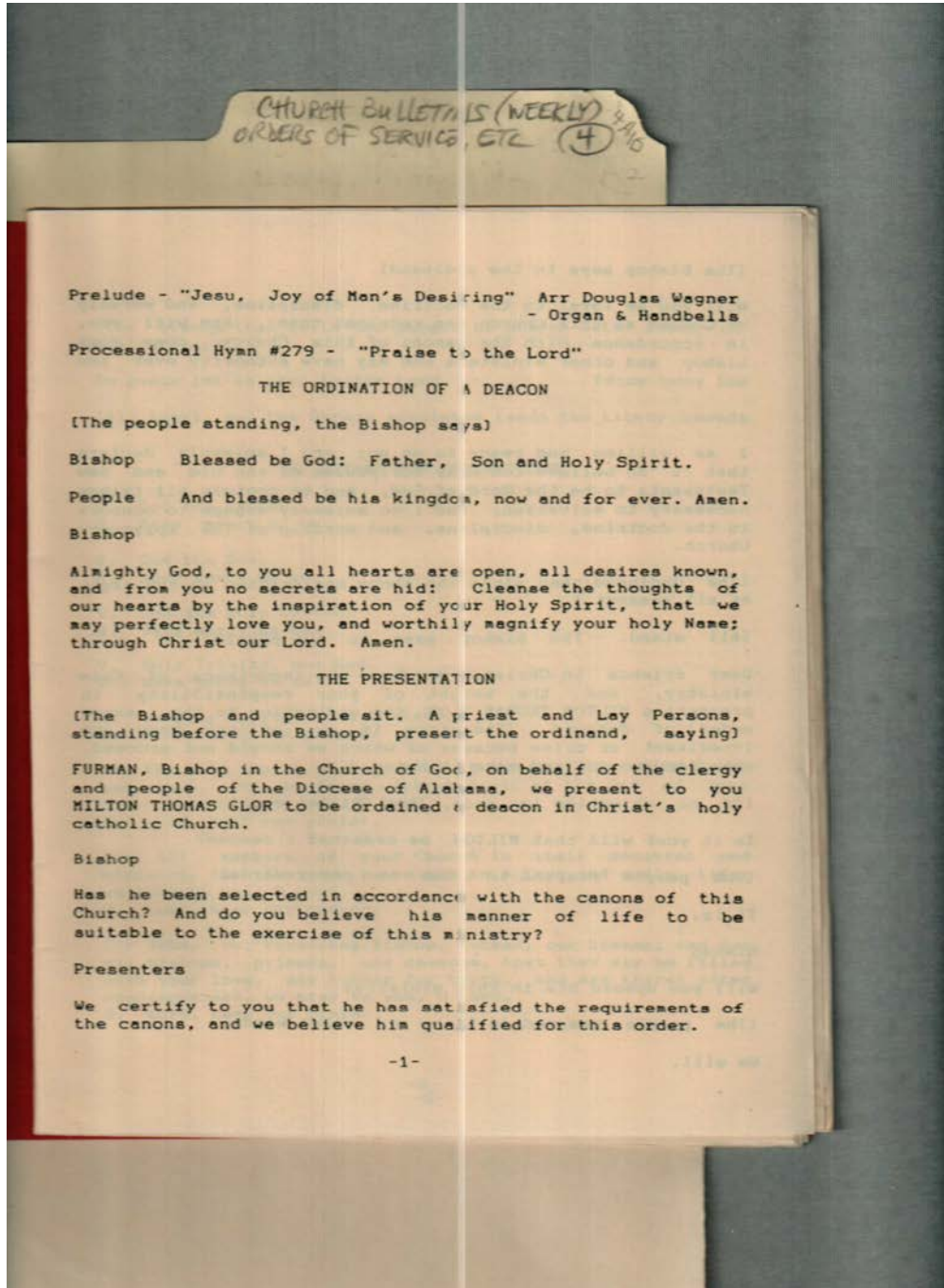

**Names:**

Furman, Bishop  
Glor, Milton Thomas

The Ordination of a  
Deacon

**Places:**

Huntsville, AL

**Types:**

brochure

**Dates:**

May 29, 1985

Frances Cabaniss Roberts Collection: Series 4, Subseries A, Box 10, Folder 4  
Church of Nativity (Episcopal) Church Bulletins (weekly), Orders of Service, etc.

Image 141 r04a10-04-000-0281 [Contents](#) [Index](#) [About](#)

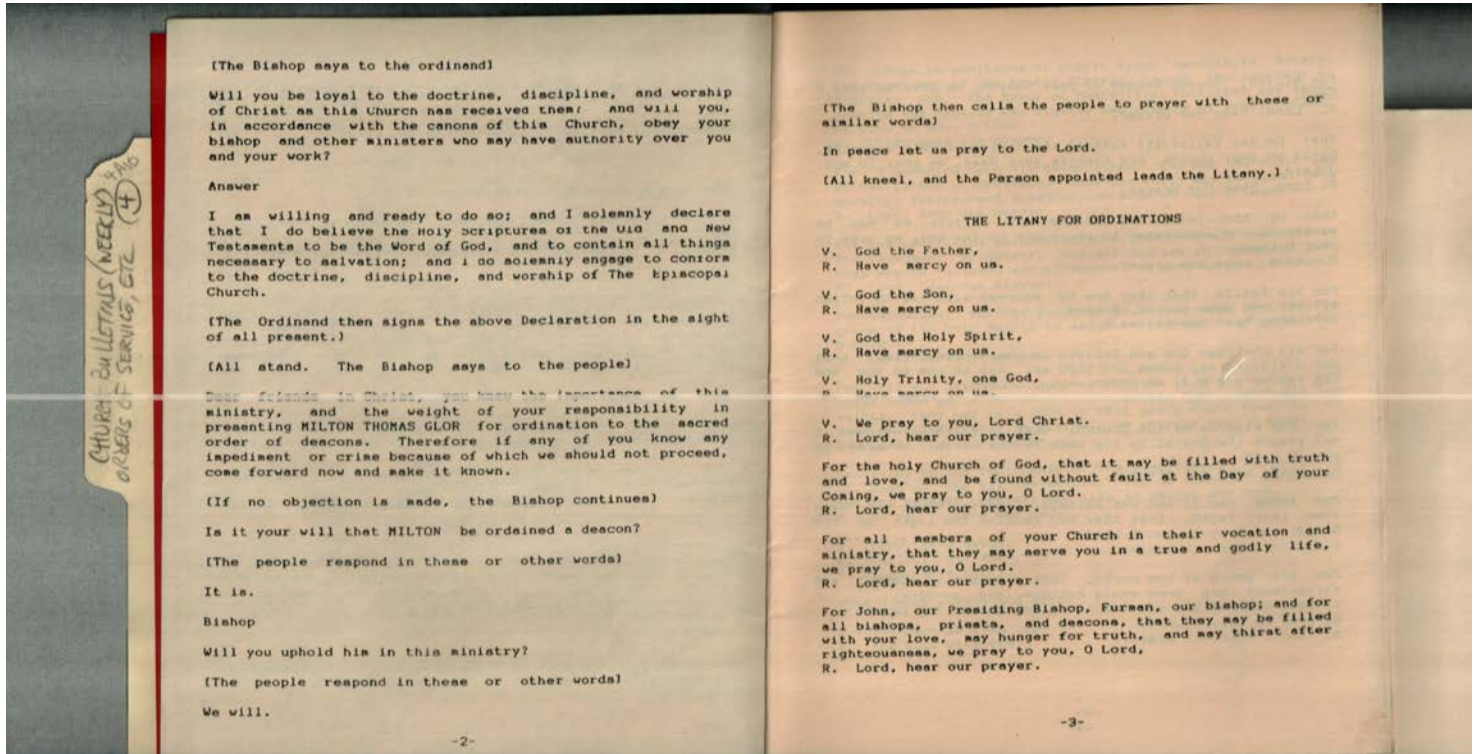

The Ordination of a Deacon

Names:

Glor, Milton Thomas,  
Ordinand

The Litany For  
Ordinations

Places:

Huntsville, AL

Types:

brochure

Dates:

May 29, 1985

Frances Cabaniss Roberts Collection: Series 4, Subseries A, Box 10, Folder 4  
Church of Nativity (Episcopal) Church Bulletins (weekly), Orders of Service, etc.

Image 142 r04a10-04-000-0282 [Contents](#) [Index](#) [About](#)

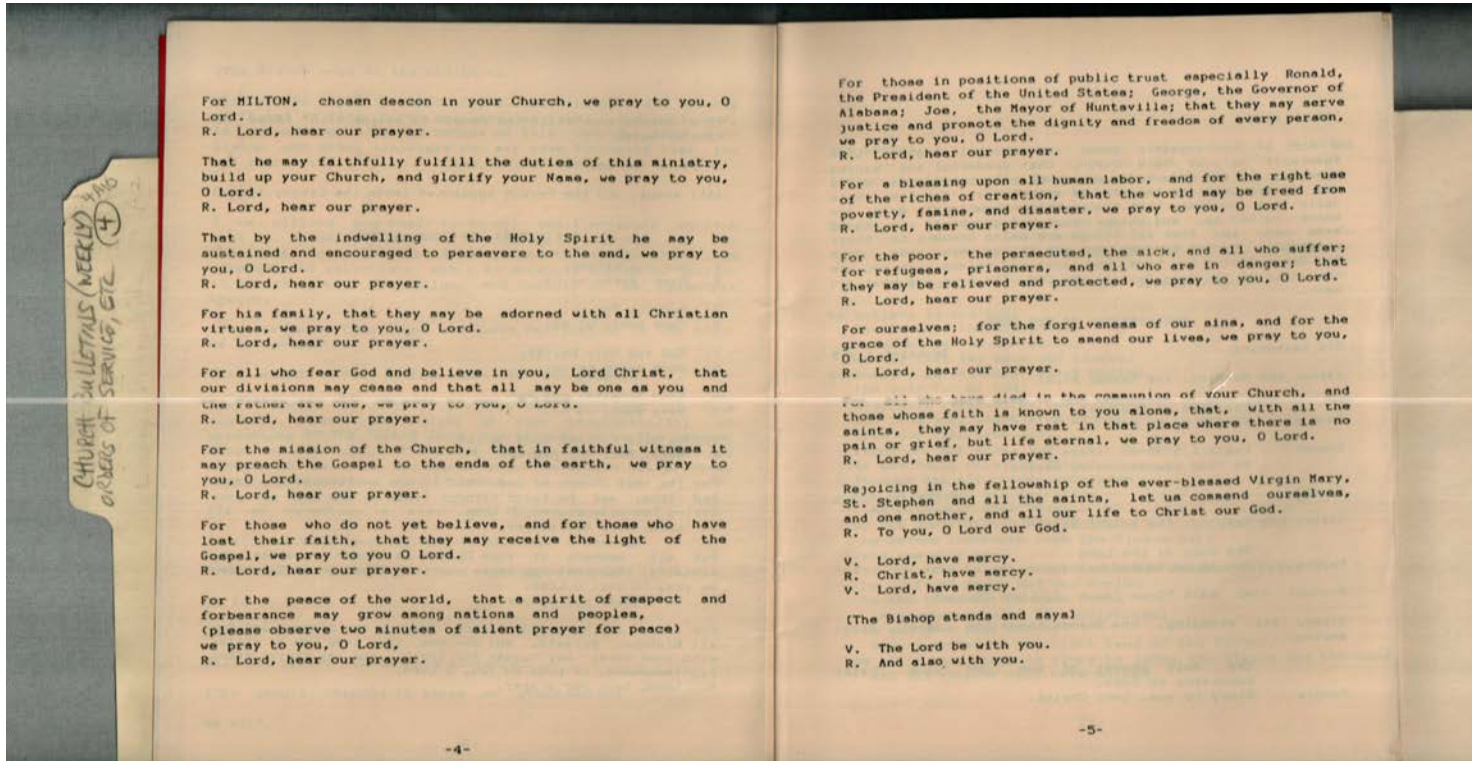

The Ordination of a Deacon

**Names:**

The Litany For  
Ordinations

**Places:**

Huntsville, AL

**Types:**

brochure

**Dates:**

May 29, 1985

Frances Cabaniss Roberts Collection: Series 4, Subseries A, Box 10, Folder 4  
Church of Nativity (Episcopal) Church Bulletins (weekly), Orders of Service, etc.

Image 143 r04a10-04-000-0283 [Contents](#) [Index](#) [About](#)

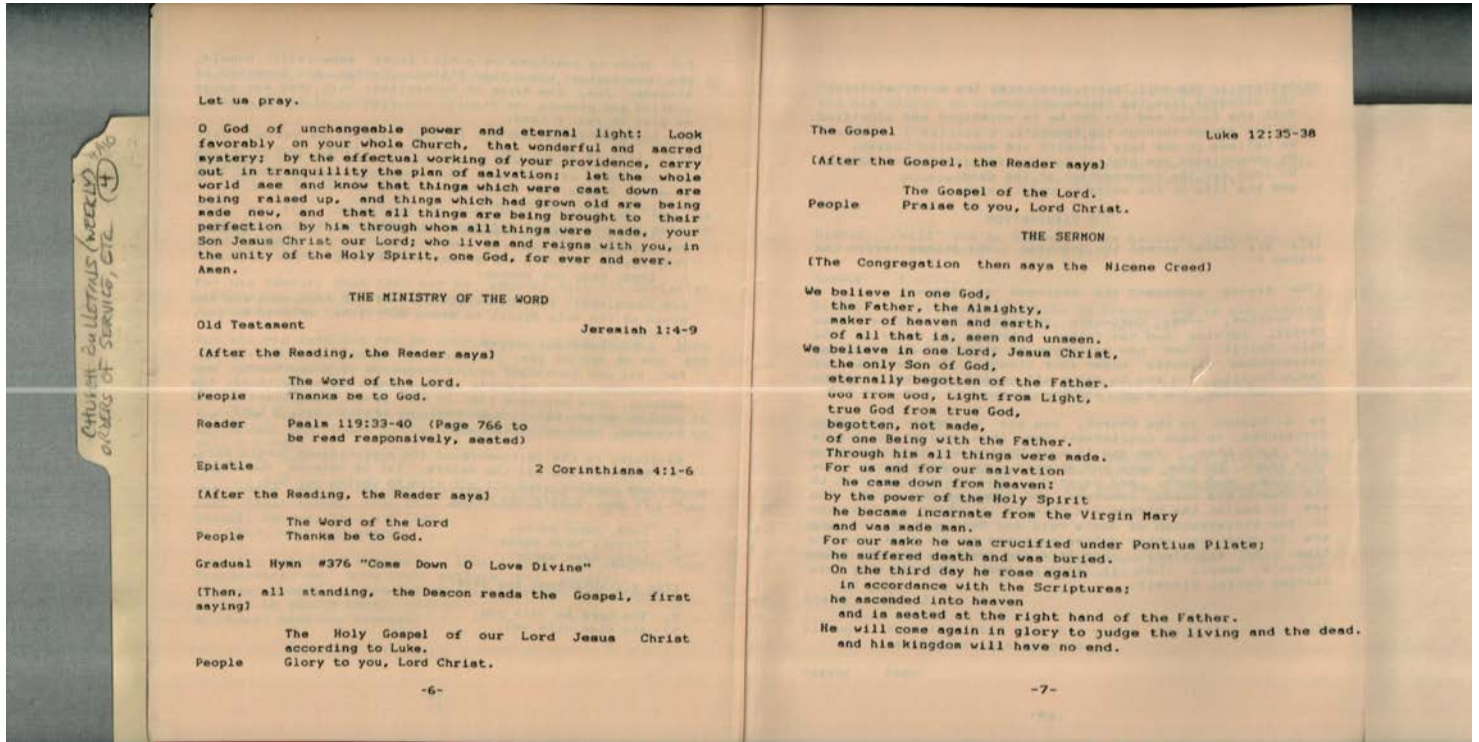

The Ordination of a Deacon

**Names:**

The Ministry of the  
Word

**Places:**

Huntsville, AL

**Types:**

brochure

**Dates:**

May 29, 1985



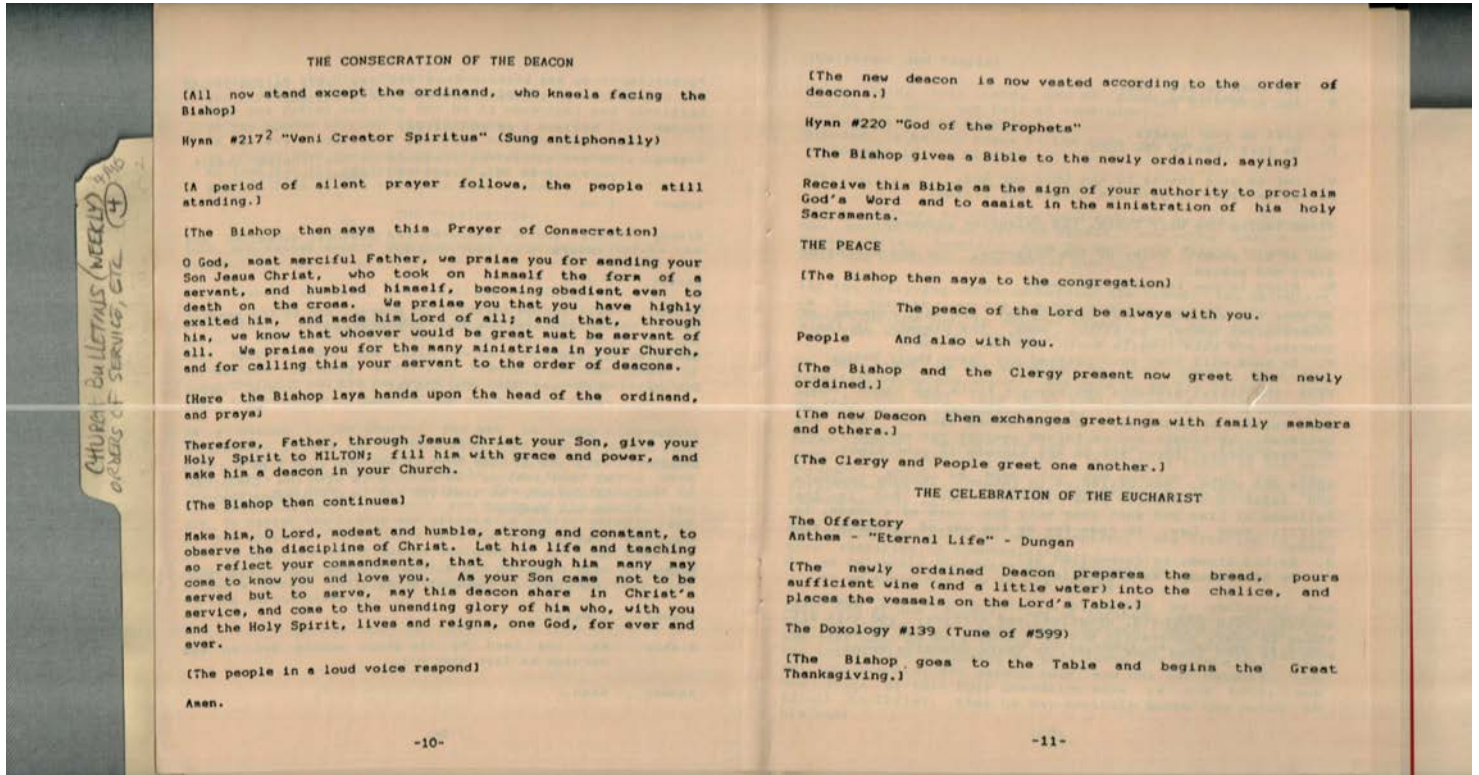

The Ordination of a Deacon

Names:

Glor, Milton Thomas

The Celebration of  
the Eucharist

The Consecration of  
the Deacon

Places:

Huntsville, AL

Types:

brochure

Dates:

May 29, 1985

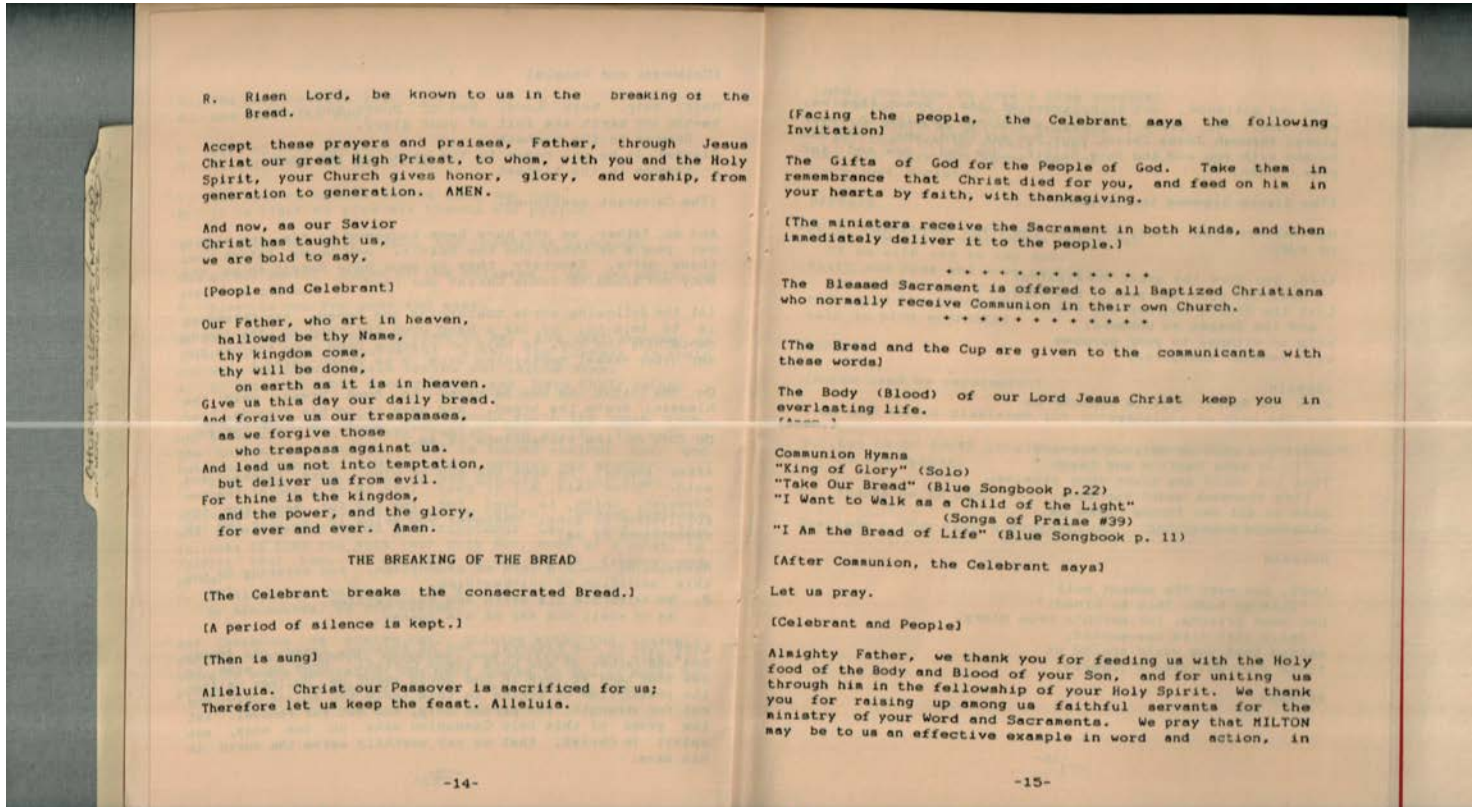

The Ordination of a Deacon

**Names:**

The Breaking of the  
Bread

**Places:**

Huntsville, AL

**Types:**

brochure

**Dates:**

May 29, 1985

Frances Cabaniss Roberts Collection: Series 4, Subseries A, Box 10, Folder 4  
Church of Nativity (Episcopal) Church Bulletins (weekly), Orders of Service, etc.

Image 146 r04a10-04-000-0286 [Contents](#) [Index](#) [About](#)

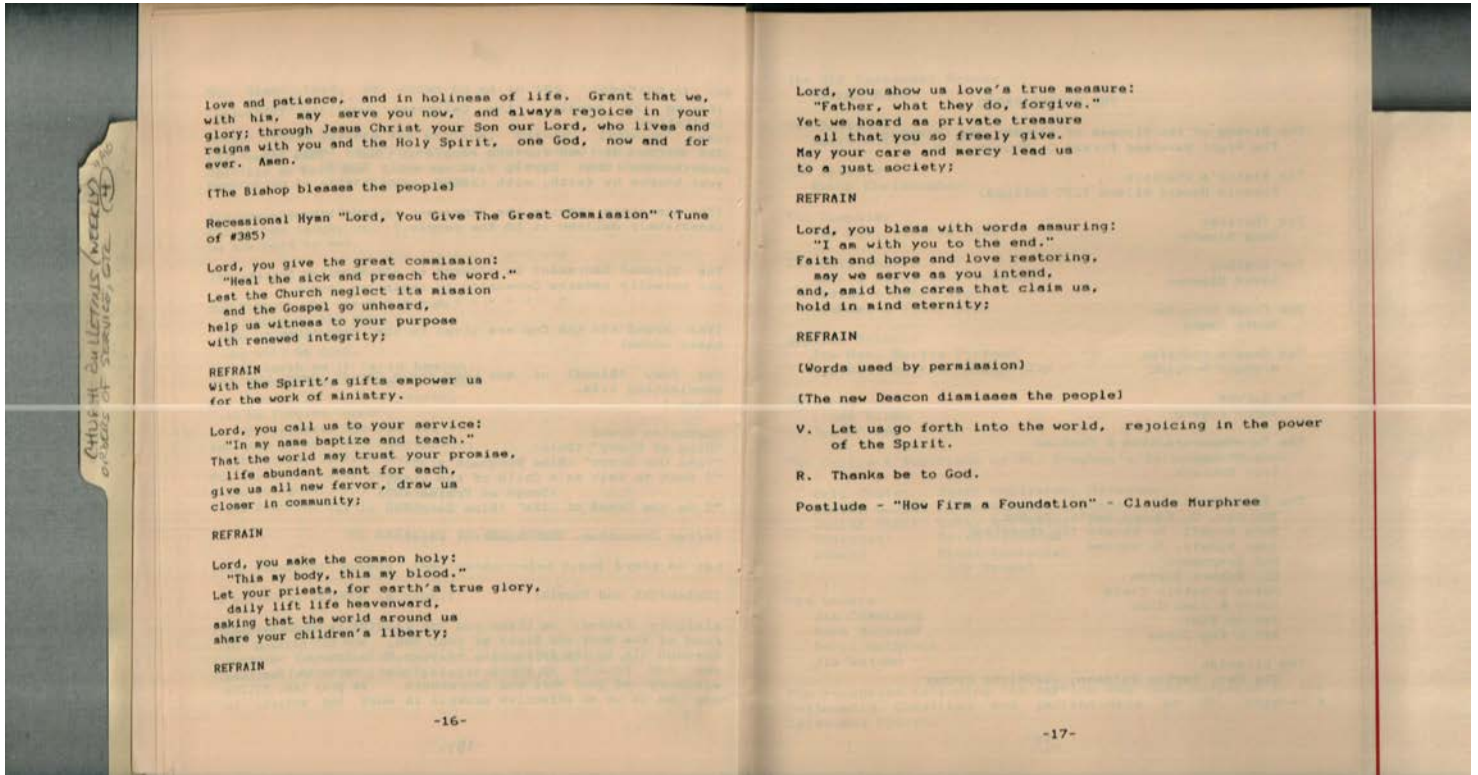

**Names:**

The Ordination of a  
Deacon

**Places:**

Huntsville, AL

**Types:**

brochure

**Dates:**

May 29, 1985

Frances Cabaniss Roberts Collection: Series 4, Subseries A, Box 10, Folder 4  
 Church of Nativity (Episcopal) Church Bulletins (weekly), Orders of Service, etc.

Image 147 r04a10-04-000-0287 [Contents](#) [Index](#) [About](#)

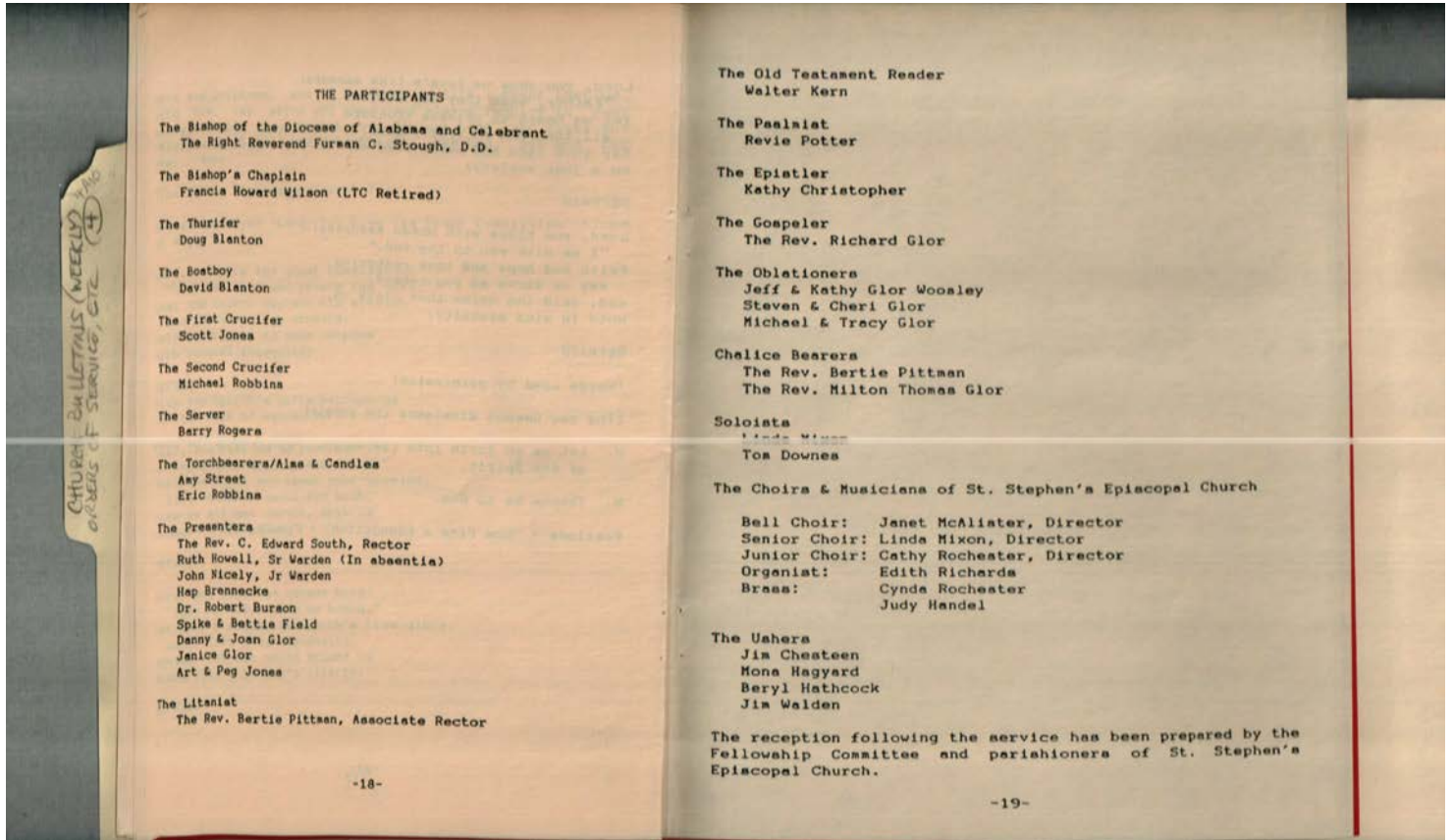

The Ordination of a Deacon

**Names:**

Blanton, David	Glor, Michael &	McAlister, Janet	Rowell, Ruth
Blanton, Doug	Tracy	Mixon, Linda	South, C. Edward,
Brennecke, Hap	Glor, Milton Thomas,	Nicely, John	Rev.
Burson, Robert, Dr.	Rev.	Pittman, Bertie, Rev.	Stough, Furman C.,
Chasteen, Jim	Glor, Richard, Rev.	Potter, Revie	Bishop
Christopher, Kathy	Hagyard, Mona	Richards, Edith	Street, Amy
Downes, Tom	Handel, Judy	Robbins, Eric	Walden, Jim
Field, Spike & Bettie	Hathcock, Beryl	Robbins, Michael	Wilson, Francis
Glor, Danny & Joan	Jones, Art & Peggy	Rochester, Cathy	Howard
Glor, Janice	Jones, Scott	Rochester, Cynda	Woodsley, Jeff &
	Kern, Walter	Rogers, Barry	Kathy Glor

**Places:**

Huntsville, AL

**Types:**

brochure

**Dates:**

May 29, 1985

Frances Cabaniss Roberts Collection: Series 4, Subseries A, Box 10, Folder 4  
Church of Nativity (Episcopal) Church Bulletins (weekly), Orders of Service, etc.

[Contents](#) [Index](#) [About](#)

## Table of Contents

<a href="#">Image 1</a> (r04a10-04-000-0140)	<a href="#">Image 39</a> (r04a10-04-000-0178)	<a href="#">Image 77</a> (r04a10-04-000-0216)	<a href="#">Image 115</a> (r04a10-04-000-0254)
<a href="#">Image 2</a> (r04a10-04-000-0141)	<a href="#">Image 40</a> (r04a10-04-000-0179)	<a href="#">Image 78</a> (r04a10-04-000-0217)	<a href="#">Image 116</a> (r04a10-04-000-0255)
<a href="#">Image 3</a> (r04a10-04-000-0142)	<a href="#">Image 41</a> (r04a10-04-000-0180)	<a href="#">Image 79</a> (r04a10-04-000-0218)	<a href="#">Image 117</a> (r04a10-04-000-0256)
<a href="#">Image 4</a> (r04a10-04-000-0143)	<a href="#">Image 42</a> (r04a10-04-000-0181)	<a href="#">Image 80</a> (r04a10-04-000-0219)	<a href="#">Image 118</a> (r04a10-04-000-0258)
<a href="#">Image 5</a> (r04a10-04-000-0144)	<a href="#">Image 43</a> (r04a10-04-000-0182)	<a href="#">Image 81</a> (r04a10-04-000-0220)	<a href="#">Image 119</a> (r04a10-04-000-0259)
<a href="#">Image 6</a> (r04a10-04-000-0145)	<a href="#">Image 44</a> (r04a10-04-000-0183)	<a href="#">Image 82</a> (r04a10-04-000-0221)	<a href="#">Image 120</a> (r04a10-04-000-0260)
<a href="#">Image 7</a> (r04a10-04-000-0146)	<a href="#">Image 45</a> (r04a10-04-000-0184)	<a href="#">Image 83</a> (r04a10-04-000-0222)	<a href="#">Image 121</a> (r04a10-04-000-0261)
<a href="#">Image 8</a> (r04a10-04-000-0147)	<a href="#">Image 46</a> (r04a10-04-000-0185)	<a href="#">Image 84</a> (r04a10-04-000-0223)	<a href="#">Image 122</a> (r04a10-04-000-0262)
<a href="#">Image 9</a> (r04a10-04-000-0148)	<a href="#">Image 47</a> (r04a10-04-000-0186)	<a href="#">Image 85</a> (r04a10-04-000-0224)	<a href="#">Image 123</a> (r04a10-04-000-0263)
<a href="#">Image 10</a> (r04a10-04-000-0149)	<a href="#">Image 48</a> (r04a10-04-000-0187)	<a href="#">Image 86</a> (r04a10-04-000-0225)	<a href="#">Image 124</a> (r04a10-04-000-0264)
<a href="#">Image 11</a> (r04a10-04-000-0150)	<a href="#">Image 49</a> (r04a10-04-000-0188)	<a href="#">Image 87</a> (r04a10-04-000-0226)	<a href="#">Image 125</a> (r04a10-04-000-0265)
<a href="#">Image 12</a> (r04a10-04-000-0151)	<a href="#">Image 50</a> (r04a10-04-000-0189)	<a href="#">Image 88</a> (r04a10-04-000-0227)	<a href="#">Image 126</a> (r04a10-04-000-0266)
<a href="#">Image 13</a> (r04a10-04-000-0152)	<a href="#">Image 51</a> (r04a10-04-000-0190)	<a href="#">Image 89</a> (r04a10-04-000-0228)	<a href="#">Image 127</a> (r04a10-04-000-0267)
<a href="#">Image 14</a> (r04a10-04-000-0153)	<a href="#">Image 52</a> (r04a10-04-000-0191)	<a href="#">Image 90</a> (r04a10-04-000-0229)	<a href="#">Image 128</a> (r04a10-04-000-0268)
<a href="#">Image 15</a> (r04a10-04-000-0154)	<a href="#">Image 53</a> (r04a10-04-000-0192)	<a href="#">Image 91</a> (r04a10-04-000-0230)	<a href="#">Image 129</a> (r04a10-04-000-0269)
<a href="#">Image 16</a> (r04a10-04-000-0155)	<a href="#">Image 54</a> (r04a10-04-000-0193)	<a href="#">Image 92</a> (r04a10-04-000-0231)	<a href="#">Image 130</a> (r04a10-04-000-0270)
<a href="#">Image 17</a> (r04a10-04-000-0156)	<a href="#">Image 55</a> (r04a10-04-000-0194)	<a href="#">Image 93</a> (r04a10-04-000-0232)	<a href="#">Image 131</a> (r04a10-04-000-0271)
<a href="#">Image 18</a> (r04a10-04-000-0157)	<a href="#">Image 56</a> (r04a10-04-000-0195)	<a href="#">Image 94</a> (r04a10-04-000-0233)	<a href="#">Image 132</a> (r04a10-04-000-0272)
<a href="#">Image 19</a> (r04a10-04-000-0158)	<a href="#">Image 57</a> (r04a10-04-000-0196)	<a href="#">Image 95</a> (r04a10-04-000-0234)	<a href="#">Image 133</a> (r04a10-04-000-0273)
<a href="#">Image 20</a> (r04a10-04-000-0159)	<a href="#">Image 58</a> (r04a10-04-000-0197)	<a href="#">Image 96</a> (r04a10-04-000-0235)	<a href="#">Image 134</a> (r04a10-04-000-0274)
<a href="#">Image 21</a> (r04a10-04-000-0160)	<a href="#">Image 59</a> (r04a10-04-000-0198)	<a href="#">Image 97</a> (r04a10-04-000-0236)	<a href="#">Image 135</a> (r04a10-04-000-0275)
<a href="#">Image 22</a> (r04a10-04-000-0161)	<a href="#">Image 60</a> (r04a10-04-000-0199)	<a href="#">Image 98</a> (r04a10-04-000-0237)	<a href="#">Image 136</a> (r04a10-04-000-0276)
<a href="#">Image 23</a> (r04a10-04-000-0162)	<a href="#">Image 61</a> (r04a10-04-000-0200)	<a href="#">Image 99</a> (r04a10-04-000-0238)	<a href="#">Image 137</a> (r04a10-04-000-0277)
<a href="#">Image 24</a> (r04a10-04-000-0163)	<a href="#">Image 62</a> (r04a10-04-000-0201)	<a href="#">Image 100</a> (r04a10-04-000-0239)	<a href="#">Image 138</a> (r04a10-04-000-0278)
<a href="#">Image 25</a> (r04a10-04-000-0164)	<a href="#">Image 63</a> (r04a10-04-000-0202)	<a href="#">Image 101</a> (r04a10-04-000-0240)	<a href="#">Image 139</a> (r04a10-04-000-0279)
<a href="#">Image 26</a> (r04a10-04-000-0165)	<a href="#">Image 64</a> (r04a10-04-000-0203)	<a href="#">Image 102</a> (r04a10-04-000-0241)	<a href="#">Image 140</a> (r04a10-04-000-0280)
<a href="#">Image 27</a> (r04a10-04-000-0166)	<a href="#">Image 65</a> (r04a10-04-000-0204)	<a href="#">Image 103</a> (r04a10-04-000-0242)	<a href="#">Image 141</a> (r04a10-04-000-0281)
<a href="#">Image 28</a> (r04a10-04-000-0167)	<a href="#">Image 66</a> (r04a10-04-000-0205)	<a href="#">Image 104</a> (r04a10-04-000-0243)	<a href="#">Image 142</a> (r04a10-04-000-0282)
<a href="#">Image 29</a> (r04a10-04-000-0168)	<a href="#">Image 67</a> (r04a10-04-000-0206)	<a href="#">Image 105</a> (r04a10-04-000-0244)	<a href="#">Image 143</a> (r04a10-04-000-0283)
<a href="#">Image 30</a> (r04a10-04-000-0169)	<a href="#">Image 68</a> (r04a10-04-000-0207)	<a href="#">Image 106</a> (r04a10-04-000-0245)	<a href="#">Image 144</a> (r04a10-04-000-0284)
<a href="#">Image 31</a> (r04a10-04-000-0170)	<a href="#">Image 69</a> (r04a10-04-000-0208)	<a href="#">Image 107</a> (r04a10-04-000-0246)	<a href="#">Image 145</a> (r04a10-04-000-0285)
<a href="#">Image 32</a> (r04a10-04-000-0171)	<a href="#">Image 70</a> (r04a10-04-000-0209)	<a href="#">Image 108</a> (r04a10-04-000-0247)	<a href="#">Image 146</a> (r04a10-04-000-0286)
<a href="#">Image 33</a> (r04a10-04-000-0172)	<a href="#">Image 71</a> (r04a10-04-000-0210)	<a href="#">Image 109</a> (r04a10-04-000-0248)	<a href="#">Image 147</a> (r04a10-04-000-0287)
<a href="#">Image 34</a> (r04a10-04-000-0173)	<a href="#">Image 72</a> (r04a10-04-000-0211)	<a href="#">Image 110</a> (r04a10-04-000-0249)	<a href="#">Table of Contents</a>
<a href="#">Image 35</a> (r04a10-04-000-0174)	<a href="#">Image 73</a> (r04a10-04-000-0212)	<a href="#">Image 111</a> (r04a10-04-000-0250)	<a href="#">Name &amp; Place Index</a>
<a href="#">Image 36</a> (r04a10-04-000-0175)	<a href="#">Image 74</a> (r04a10-04-000-0213)	<a href="#">Image 112</a> (r04a10-04-000-0251)	<a href="#">About the Collection</a>
<a href="#">Image 37</a> (r04a10-04-000-0176)	<a href="#">Image 75</a> (r04a10-04-000-0214)	<a href="#">Image 113</a> (r04a10-04-000-0252)	
<a href="#">Image 38</a> (r04a10-04-000-0177)	<a href="#">Image 76</a> (r04a10-04-000-0215)	<a href="#">Image 114</a> (r04a10-04-000-0253)	

**Frances Cabaniss Roberts Collection: Series 4, Subseries A, Box 10, Folder 4**  
**Church of Nativity (Episcopal) Church Bulletins (weekly), Orders of Service, etc.**

[Contents](#) [Index](#) [About](#)

## Name & Place Index

- A Brief History of the Building of the Church of the Nativity [21](#)  
A Century of Progress [134](#)  
Abbeville, LA [39](#), [98](#)  
Acklin, Robert [113](#)  
Acklin, William [25](#), [109](#), [134](#)  
Adams, H. F., Mrs. [138](#)  
Adams, Mary [108](#)  
Adult Christian Education Sundays at Nativity [51](#)  
Adventure II [54](#)  
advertisements [117](#), [118](#)  
age 10 mo. Father Rev. Laird [26](#)  
age 2. Father Augustine J. [26](#)  
age 7. Father Col. Thos. Percy [26](#)  
Alabama Bible Society [36](#)  
Alabama [54](#), [55](#), [57](#), [58](#), [59](#)  
Alaska [35](#), [102](#)  
Allen, Lowry Spragins [100](#)  
Allen, Lynne [28](#)  
Athens, AL [17](#), [124](#)  
Atlanta, GA [15](#)  
Avery, Nancy K. Henry, Mrs. [26](#)  
b. April 17, 1828 [25](#)  
b. Dec 16, 1838 [25](#)  
b. Dec 19, 1842 [25](#)  
b. Dec 27, 1843 [25](#)  
b. Jan 10, 1843 [25](#)  
b. July 10, 1845 [25](#)  
b. July 14, 1846 [25](#)  
b. July 21, 1840 [25](#)  
b. July 26, 1819 [25](#)  
b. July 9, 1844 [25](#)  
b. Mar 1, 1844 [26](#)  
b. May 11, 1832 [25](#)  
b. May 4, 1760 [26](#)  
b. Nov 18, 1838 [25](#)  
b. Nov 22, 1842 [25](#)  
b. Nov 7, 1845 [25](#)  
b. Oct 10, 1845 [25](#)  
b. Oct 13, 1836 [25](#)  
b. Oct 13, 1844 [25](#)  
b. Oct 26, 1834 [25](#)  
b. Sept 25, 1839 [25](#)  
Banister, Dr. [112](#)  
Banister, John Munro, Rev. [93](#), [105](#), [107](#), [111](#), [112](#), [136](#)  
Banister, Mary Loisa Brodnax [93](#)  
Banister, Mrs. [113](#)  
Barnard, Mattie, Miss [113](#)  
Barnwell, Robert W. [107](#)  
Bassett, Jeaphina, Mrs. [26](#)  
Bassett, John Y. [109](#), [110](#), [135](#)  
Bassett, Laura, Miss [93](#)  
Basstt, T. B. [113](#)  
Beard, T. L., Rev. [107](#)  
Beckwith, Charles Minnigerode [107](#)  
Beckwith, Charles N., Rt. Rev. [112](#)  
Beirne, Eliza Gray [25](#), [111](#)  
Beirne, Ellen Carter [25](#)  
Beirne, Ellen [111](#)  
Beirne, G. P. & Eliza H. C. [25](#)  
Beirne, George P., Mrs. [114](#)  
Beirne, George P. [21](#), [22](#), [24](#), [27](#), [109](#), [110](#), [111](#), [135](#)  
Beirne, Jane P. [111](#)  
Beirne, John [113](#)  
Beirne, Lucy [25](#)  
Beirne, Maria Percy [25](#)  
Beirne, Mary Howard [25](#)  
Bell, W. H., Mrs. [108](#)  
Bennett, Kelle [28](#)  
Bentley, John B., Rev. [35](#)  
Berkeley, CA [41](#)  
Berryhill, Jesse Humes Laughlin [98](#)  
Bessie Melville [111](#)  
Betts, Charles [113](#)  
Betts, Martha C., Mrs. [26](#)  
Betts, Martha C. [26](#)  
Betts, Virginia, Miss [25](#)  
Betts, Virginia, Mrs. [26](#)  
Betts, Virginia [26](#)  
Bibb, Ellelee Boswell [97](#), [98](#)  
Bibb, Henry [113](#)  
Bibb, Mary Louisa [25](#)  
Bibb, Mary, Mrs. [26](#)  
Bibb, Robert [108](#)  
Bibb, Thomas [113](#)  
Bibb, W. D. [25](#)  
Bibb, William D. [26](#)  
Bibb, Wilson Cary, Mrs. [136](#)  
Bibb, Wilson Cary [112](#), [136](#)  
Birmingham, AL [36](#), [60](#), [66](#)  
Bishop's Address to the 116th Annual Convention [29](#), [30](#), [31](#)  
Blair, Dorothy Sandlin [100](#)  
Blanton, David [147](#)  
Blanton, Doug [147](#)  
Bone, Charles [67](#)  
Bone, Daisy [67](#)  
Bone, Ralph [138](#)  
Bonner, John H., Jr., Rev. [124](#)  
Bonner, John H., Rev. [92](#), [94](#)  
Boswell, Alberta, Mrs. [108](#)  
Boswell, C. S. [108](#)  
Boswell, Mary Kate [108](#)  
Boyd, Peggy Gurley [100](#)

Boyer, D. Royce, Dr. [28](#)  
Boyer, D. Royce [67](#)  
Boyer, Daniel W., Mr. & Mrs. [97](#), [98](#)  
Boyer, Ora [98](#)  
Boyer, Royce, Dr. [81](#)  
Boykin, Anne [98](#), [100](#)  
Bracey, Sally Jones [100](#)  
Bracey, William S., Mr. & Mrs. [97](#), [98](#)  
Bradford, S. B. [113](#)  
Bradley, Bess Hay, Mrs. [137](#)  
Braham, John [109](#), [113](#), [134](#)  
Brandon, Logan D. [113](#)  
Brech, Sam [109](#), [134](#)  
Breck, S., Dr. [113](#)  
Brennecke, Hap [147](#)  
Brockman, Eleanore Pyle [100](#)  
Brooks, Kakki [76](#)  
Brown, Henrietta, Miss [27](#), [109](#), [135](#)  
Browning, Edmond Lee, Rev. Bishop [66](#)  
Browning, Preston G. [137](#)  
Burdette, C. W. [124](#)  
Burson, Robert, Dr. [147](#)  
Cabaniss Coat of Arms [37](#)  
Cabaniss, Charles E., Rev. [107](#)  
Cabaniss, S. D. [111](#)  
Cambridge, Massachusetts [15](#)  
Camp McDowell [58](#)  
Campbell, Netta, Miss [108](#)  
Campbell, Richard [64](#)  
Camps and Conferences [72](#)  
Canterbury Chapel Tuscaloosa [56](#)  
Capital Funds Campaign - Adventure II [56](#)  
Capital Funds Campaign - Our Goal [59](#)  
Capital Funds Campaign [55](#)  
Carpenter, Barbara Schnodelbach [100](#)  
Carpenter, C. C. J., Rt. Rev. [33](#), [133](#)  
Carpenter, Charles C. J., Rt. Rev. [32](#), [94](#)  
Cary, Wilson, Mrs. [112](#)  
Centennial Anniversary of the Church of the Nativity [131](#)  
Centennial Committee [138](#)  
Certain, Marion Snow [100](#)  
Certain, Marion [39](#), [98](#)  
Certain, William Lewis, III [97](#), [98](#)  
Chadwick, Fanny, Miss [108](#)  
Chadwick, Lizzie, Mrs. [113](#)  
Chambers Lumber Co. [124](#)  
Chambers, Henry C. [26](#)  
Chapman, E. Marsden, Rev. [32](#), [34](#)  
Chapman, Elizabeth, Miss [115](#)  
Charlton, Jack [64](#), [71](#)  
Chase, Henry Homer, Mrs. [137](#)  
Chase, Henry Homer [137](#)  
Chase, William J. J. [92](#)  
Chasteen, Jim [147](#)  
Childs, Jane L., Mrs. [27](#), [135](#)  
Choir and Organ Concert [94](#)  
Christian Education [73](#)  
Christmas Boxes [34](#)  
Christopher, Kathy [147](#)  
Church Calendar Announcements [50](#)  
Church Calendar [49](#), [68](#)  
Church Group Meeting Announcements [46](#), [78](#), [80](#)  
Church Membership Roll - Church of the Nativity [116](#)  
Church of the Nativity Welcome [47](#), [48](#)  
Church of the Nativity, Episcopal - The Burial Office [83](#)  
Church of the Nativity, Episcopal [64](#), [65](#), [66](#), [75](#), [85](#), [96](#)  
Church of the Nativity [28](#), [61](#), [124](#)  
Churchmen of Mobile [31](#)  
Claiborne, R. R., Mrs. [137](#)  
Claiborne, Randolph R., Rev. [35](#), [92](#), [93](#), [94](#), [124](#), [137](#)  
Claiborne, Randolph R., Rt. Rev. [119](#)  
Claiborne, Randolph Royall, II, Rev. [137](#)  
Clapp, W. [23](#)  
Clarke, W. [109](#), [134](#)  
Clarkston, GA [44](#)  
Clay, C. C., Jr. [110](#)  
Clay, C. C. [110](#), [111](#)  
Clay, Clement [111](#)  
Clay, J. W. [27](#)  
Clay, J. Withers [26](#), [27](#), [109](#), [110](#), [111](#), [135](#)  
Clay, John Withers [26](#)  
Claybrook, Willoughby N., Rev. [107](#), [112](#), [136](#)  
Clemens, James [113](#)  
Cline, Pattie [76](#)  
Cobbs, Bishop [25](#)  
Cobbs, N. B., Bishop [111](#)  
Cobbs, N. B., Rt. Rev. [111](#)  
Cobbs, N. H., Bishop [109](#), [110](#)  
Cobbs, N. H., Rt. Rev. [26](#)  
Cobbs, Nicholas Hamner [107](#)  
Cobbs, Richard Hooker, Rev. [107](#), [110](#), [136](#)  
Cobun, Marcia [45](#), [64](#)  
Cochran, Ann [64](#), [67](#)  
Coggins, S. B. [124](#)  
Coleman, Armanda [111](#)  
Coleman, Daniel [112](#)  
Coleman, John J. [113](#)  
Coles, Maria L., Mrs. [111](#), [113](#)  
Colin, Dorothea E. [98](#)  
Colin, Dorothea [100](#)  
Colin, Patricia Shirley [97](#), [98](#)  
Colored Methodist Church [112](#)  
Coltart, Samuel [110](#)  
Confirmed Members - Church of the Nativity [115](#)  
Convocations of the Diocese [9](#)  
Cook, Robert R. [64](#)  
Coons, Alleda Whatley [100](#)  
Coons, Harry Joshua, Dr. [97](#), [98](#)  
Cooper, George P., Jr. [124](#)  
Cotten, John [70](#), [81](#)  
Cotten, Lucy Gallagher [100](#)  
Cox, Elizabeth, Mrs. [26](#)  
Cox, Maria [26](#)  
Craddock, Henry [81](#)  
Cruise, Mary, Dr. [33](#)  
Crump, John W., Mrs. [36](#)  
Cruse, Maria Percy [113](#)

Cruse, Mary Ann, Miss [111](#), [113](#), [114](#)  
 Cruse, Ridgely, Mrs. [113](#)  
 Cruse, Samuel R. [112](#)  
 Cruse, Samuel [21](#), [22](#), [24](#), [110](#), [111](#), [113](#)  
 Crute, Charles A. [98](#)  
 Crute, Wini Murphree [100](#)  
 Culbertson, Dooley, Mrs. [82](#)  
 Culver, David, Mrs. [82](#)  
 Culver, David [81](#)  
 Culver, Sally Ann Palmerlee [100](#)  
 Culver, Sally Ann [76](#)  
 Cummer, Mary S. [100](#)  
 Cummer, Mary Skaggs [100](#)  
 Cummer, Robert North [98](#)  
 Cushion and Kneeler Donors [99](#)  
 Cushion and Kneeler Memorials [97](#)  
 Danbury, CT [37](#)  
 Daniel, Louise Jordan [100](#)  
 Davis, Ben R. [98](#)  
 Davis, Clarendon, Mrs. [115](#)  
 Davis, Jack [81](#)  
 Davis, Nancy [64](#)  
 Decatur, AL [32](#)  
 Dedication of Ridley Hall - Opening Sentences [89](#)  
 Dedication of Ridley Hall - Prayers and Hymns [90](#)  
 Dedication of Ridley Hall - Processional [88](#)  
 Dedication of Ridley Hall [93](#)  
 Dickinson, Vere Coleman [93](#)  
 Dickson, J. [23](#)  
 Dill, Katie [111](#)  
 Dilworth, III, Mrs. [102](#)  
 Dilworth, Lorene Fisk [100](#)  
 Dilworth, W. P., Sr. [124](#)  
 Diocesan Office Spave [58](#)  
 Donegan, Ella Moore, Mrs. [113](#)  
 Donegan, James J. [110](#), [113](#)  
 Donors (74) - Needlepoint cushions and kneelers [38](#)  
 Dowling, Edward, Fr. [41](#)  
 Downes, Tom [147](#)  
 Downs, D. L. & Hannah [25](#)  
 Downs, Daniel Littleton [25](#)  
 Dox, Madge, Mrs. [114](#)  
 Dox, Madge [114](#)  
 Dox, Peter M., Mrs. [114](#)  
 Dudley, Henry [21](#), [22](#)  
 Duncan, M. M., Mrs. [108](#)  
 Duncan, Maurice Miller, Dr. [97](#), [98](#)  
 Dyas, \_\_\_\_ [111](#)  
 East, Martha Jane [111](#)  
 Edmund, Browning, Rt. Rev. [11](#)  
 Elgin, Fred [113](#)  
 Elliott, Eleanor Cecil [100](#)  
 Elliott, Paul [81](#)  
 Ellis, Clarence E., Mrs. [81](#)  
 Ellis, Mickey [76](#)  
 Ennis, William M. [32](#)  
 Episcopal Church Women - 1993 Calendar - August [9](#)  
 Episcopal Church Women - 1993 Calendar - January [4](#)  
 Episcopal Church Women - 1993 Calendar - November [12](#)  
 Episcopal Church Women - 1993 Calendar - October [11](#)  
 Episcopal Church Women - 1993 Calendar - September [10](#)  
 Episcopal Church Women - 1993 Calendar Workbook [1](#)  
 Episcopal Church Women - Episcopal Church USA [12](#)  
 Episcopal Church Women -1994 calendar [20](#)  
 Episcopal Church Women Activities - 1993 Calendar - June [7](#)  
 Episcopal Church Women Constitution and By Laws [16](#), [17](#)  
 Episcopal Church Women Diocesan Board [3](#)  
 Episcopal Church Women: Structure - 1993 Calendar - July [8](#)  
 Episcopal Diocese of Alabama [60](#)  
 Eppes, John S. [81](#)  
 Ernsberger, Dale D. [98](#)  
 Erwin, L. O. [35](#)  
 Erwin, Lee [35](#)  
 Evans, Jere [124](#)  
 Faber, Gilly, Ficklin [93](#)  
 Faber, Josh, Mrs. [102](#)  
 Faber, Mary Otey Fickling [97](#), [98](#)  
 Faber, Tilly Fickling [82](#)  
 Fackler, J. J. [113](#)  
 Fargo, Mary Ann [7](#)  
 Fariss, Dandridge [113](#)  
 Fariss, Helen Nesbit, Mrs. [114](#)  
 Fariss, John L. [113](#)  
 Fayette, AL [6](#), [7](#), [15](#), [17](#)  
 Fearn, George [113](#)  
 Fearn, Mary Coleman, Miss [26](#)  
 Fearn, R. Lee [109](#), [113](#), [134](#)  
 Fearn, Thomas, Dr. [113](#)  
 Festival Service [133](#)  
 Fickling, Jeff Dement [82](#), [93](#)  
 Field, E. L. [64](#)  
 Field, Spike & Bettie [147](#)  
 Fleming, Aaron, Mr. & Mrs. [98](#)  
 Fleming, Mary Jane Laughlin [100](#)  
 Flowers, D. D., Rev. [110](#)  
 Flowers, D. D. [26](#)  
 Fortune, Marie M., Rev. [15](#)  
 Fowler, E. K. [124](#)  
 Franke, E. Carl [98](#)  
 Fries, Stuart G., Col. [81](#)  
 Furman, Bishop [140](#)  
 Gamble, Cary, Mrs. [108](#)  
 Gamble, Cary, Rev. [22](#), [93](#), [94](#), [104](#), [105](#), [107](#), [112](#), [133](#), [136](#), [137](#)  
 Gamble, Elizabeth Peterkin [93](#)  
 Garth, Horace Everett, II [93](#)  
 Garth, Lena [93](#)  
 Garth, W. W. [112](#)  
 Geldert, Dorothy Munnis [97](#), [98](#)  
 Gilliam, John, Mrs. [138](#)  
 Gish, Paul Tudor [97](#)  
 Glazebrook, James A., Mrs. [35](#)



Glor, Danny & Joan [147](#)  
 Glor, Janice [147](#)  
 Glor, Michael & Tracy [147](#)  
 Glor, Milton Thomas, Ordinand [141](#)  
 Glor, Milton Thomas, Rev. [147](#)  
 Glor, Milton Thomas [139](#), [140](#), [144](#)  
 Glor, Richard, Rev. [147](#)  
 Godchaux, Charles, Mrs. [39](#), [98](#)  
 Godchaux, Penny [100](#)  
 Goldsmith, Carolyn [100](#)  
 Good Friday [75](#), [76](#)  
 Goodwin, Mary [102](#)  
 Gordon, Bishop [102](#)  
 Gordon, Cuyler [113](#)  
 Gordon, George A. [113](#)  
 Gordon, George S. [113](#)  
 Gordon, Percy [113](#)  
 Gordon, William [113](#)  
 Green, Gordon [76](#)  
 Greene, J. T. [124](#)  
 Griffin, Jarrett L. [93](#)  
 Grimball, William H., Mrs. [33](#)  
 Gurley, Ann Franke [100](#)  
 Gurley, Ann [39](#), [98](#)  
 Gurley, Elbert [97](#)  
 Hagyard, Mona [64](#), [71](#), [147](#)  
 Hall, Sara Dudley [100](#)  
 Handel, Judy [147](#)  
 Hanson, Margaret A., Rev. [71](#), [76](#)  
 Hanson, Margaret A. [64](#), [67](#)  
 Harberger, Norman [94](#), [119](#)  
 Harris, Barbara, Bishop [15](#)  
 Harris, Ellen [76](#)  
 Harris, Manny Lile [93](#)  
 Harris, Robert Carlisle [93](#)  
 Hart, Elizabeth, Mrs. [7](#)  
 Hathcock, Beryl [147](#)  
 Hay, Adalene Kelly [100](#)  
 Hay, Adalene [64](#), [67](#)  
 Hay, Annie Struve [93](#)  
 Hay, Annie, Miss [108](#)  
 Hay, J. Carrol, Mrs. [108](#)  
 Hay, J. Carroll [137](#)  
 Hay, John C., Jr. [81](#)  
 Hay, John Carroll, Jr. [84](#)  
 Hay, John Carroll, Mrs. [98](#)  
 Hay, John L., Mrs. [108](#)  
 Hay, John L. [106](#), [113](#)  
 Hay, John Lewis [93](#)  
 Hay, Mary Catherine [108](#)  
 Heath, Henry L., Jr., Rev. [81](#), [82](#)  
 Heintschel, Jimmy Lou Horton [100](#)  
 Hendricks, N. Wayne [100](#)  
 Herreshoff, Irma Grey Ridley, Mrs. [92](#)  
 Herring, Harold [81](#)  
 Higgins, John [81](#)  
 Historical Sketch of the Church of the Nativity [109](#)  
 History of the Church of the Nativity 1831-1860 [25](#)  
 History, Year Book and Church Directory [103](#), [104](#)  
 Holland-Shuey, Basye [64](#)  
 Holm, Robert [100](#)  
 Homewood, AL [29](#), [30](#), [31](#)  
 Hooper, John [124](#)  
 Hopkins, A. F. [113](#)  
 Horton, George [113](#)  
 Horton, James Howard, Mr. & Mrs. [97](#), [98](#)  
 Horton, Rodah [110](#)  
 Howard, Jean Snyder [98](#)  
 Hudson, Henry Lee [98](#)  
 Humes, Milton, Mrs. [114](#)  
 Hunton, Maria, Miss [26](#)  
 Huntsville, AL [21](#), [22](#), [23](#), [24](#), [25](#), [26](#), [27](#), [28](#), [28](#), [35](#), [38](#), [39](#),  
[45](#), [46](#), [47](#), [48](#), [49](#), [50](#), [51](#), [52](#), [53](#), [61](#), [62](#), [63](#), [64](#), [65](#),  
[66](#), [67](#), [68](#), [69](#), [70](#), [71](#), [72](#), [73](#), [74](#), [75](#), [76](#), [77](#), [78](#), [79](#),  
[80](#), [81](#), [82](#), [83](#), [84](#), [85](#), [86](#), [87](#), [88](#), [89](#), [90](#), [91](#), [92](#), [93](#),  
[94](#), [95](#), [96](#), [97](#), [98](#), [99](#), [100](#), [101](#), [102](#), [103](#), [104](#), [105](#),  
[106](#), [107](#), [108](#), [109](#), [110](#), [111](#), [112](#), [113](#), [114](#), [115](#), [116](#),  
[117](#), [118](#), [119](#), [120](#), [121](#), [122](#), [123](#), [124](#), [131](#), [132](#), [133](#),  
[134](#), [135](#), [136](#), [137](#), [138](#), [139](#), [140](#), [141](#), [142](#), [143](#), [144](#),  
[145](#), [146](#), [147](#)  
 Husband Bartholamew Avery [26](#)  
 Hutchens, Eleanor [108](#)  
 Hutchens, Vernon L., Jr. [81](#)  
 Hutchens, Vernon, Mrs. [137](#)  
 Hutchens, Vernon [64](#)  
 Hutchens, Willard C. [137](#)  
 Hutchens, Willard, Mrs. [138](#)  
 Inge, Frank, Mrs. [34](#)  
 Irvine, A. J. [110](#)  
 Ives, Robert [81](#)  
 Jackson, Henry Melville [107](#)  
 Japan [32](#)  
 Jeffries, Kathleen, Mrs. [102](#)  
 Joffrion, A. Emile, Rev. [81](#), [82](#), [102](#)  
 Joffrion, A. Emile [67](#)  
 Joffrion, Emile [64](#), [100](#)  
 Joffrion, Emily Elise [98](#)  
 Joffrion, Peter [64](#)  
 Johns, Derek [64](#), [76](#)  
 Johnson, Gregory David [97](#), [98](#)  
 Johnson, William [108](#)  
 Johnston, J. W. [124](#)  
 Johnston, Mary Eva Kelly [98](#)  
 Johnston, W. M., Mrs. [81](#)  
 Jones, Art & Peggy [147](#)  
 Jones, Frances T., Miss [93](#)  
 Jones, Frances Thomas [98](#)  
 Jones, Frances, Miss [137](#)  
 Jones, Irene, Mrs. [137](#)  
 Jones, Miles, Mrs. [98](#)  
 Jones, Scott [147](#)  
 Jones, Walter B., Judge [36](#)  
 Jordan, G., Jr. [110](#)  
 Jordan, Sam [113](#)  
 Judkins, Mary Amelia [110](#)  
 Karthaus, Antonia, Miss [115](#)  
 Kelly, Ken [64](#), [67](#)  
 Kern, Walter [147](#)

Kettler, Joseph C. [98](#)  
Keys to the Kingdom [101](#)  
Kirkpatrick, J. M., Mrs. [108](#)  
Knapp, N. P., Rev. [27](#), [109](#)  
Kruse, Robert, Mr. & Mrs. [98](#)  
Kyser, James Allen, Dr. [93](#)  
Lacy, Lawrence, Mrs. [81](#)  
Lacy, Lawrence [81](#)  
Lacy, Nancy Langhorne [98](#), [100](#)  
Laird, F. H. L., Rev. [25](#), [27](#)  
Laird, F. H., Rev. [107](#), [109](#), [110](#), [111](#), [135](#)  
Laird, Samuel R. [26](#)  
Laird, William White [25](#)  
Lane, Albert [100](#)  
Lane, George W. [110](#)  
Lang, Albert [81](#)  
Lanier, Milton H., Mrs. [108](#)  
Lanier, Milton, Jr. [138](#)  
Laughlin, Humes C., Mr. & Mrs. [98](#)  
Laughlin, Humes, Mr. & Mrs. [97](#)  
Laughlin, James B., Dr. & Mrs. [97](#), [98](#)  
Laughlin, James B., Dr. [137](#)  
Laughlin, James B., Mrs. [137](#)  
Lawson, Amanda Louise [97](#), [98](#)  
Lawson, Margaret Geldert [97](#), [98](#), [100](#)  
Lay Ministry [70](#), [71](#)  
Lay, Bishop [136](#)  
Lay, Elizabeth [21](#), [24](#)  
Lay, Henry C., Rev. [21](#), [24](#), [25](#), [26](#), [107](#), [109](#), [110](#), [111](#),  
[135](#)  
Lay, Henry C. [26](#), [27](#)  
Lee, E. Lawrence, Mrs. [138](#)  
Lee, Emily Langhorne [97](#), [98](#), [100](#)  
Lee, Louis B., Sr. [98](#)  
Leslie, Robert [124](#)  
Levert, Anne L. [26](#)  
Levert, F. J. [110](#)  
Levert, Frank J. [110](#)  
Lewallen, Tom [76](#)  
Lewis, John H. [113](#)  
Lewis, John S. [64](#), [67](#)  
Lewis, John [76](#)  
Lewis, Mary F. [26](#)  
Likos, Stephen [81](#)  
Little, John, Mr. & Mrs. [98](#)  
Loaring-Clark, Harry [137](#), [138](#)  
Lockhart, J. J. & O. [25](#)  
Lockhart, Octavia, Mrs. [25](#)  
Lockhart, Robert Chambers [25](#)  
Logeman, Christel [113](#)  
Logeman, Hattie, Mrs. [110](#)  
Loughead, George [81](#)  
Louisville, KY [35](#)  
Louttit, Bishop [34](#)  
Lovell, Charles Felix [97](#)  
Lowe, B. M. [113](#)  
Lowe, Lottie, Mrs. [102](#)  
Lowe, Mrs. [26](#)  
Lowry, Katherine M., Rev. [93](#)  
Lowry, Robert [124](#), [138](#)  
Lyle, Charles D. [137](#)  
Mabie, Clifford, Mr. & Mrs. [85](#)  
Mabie, Elizabeth [71](#)  
Mahoney, Kathryn [64](#), [67](#)  
Manila, Philippines [35](#)  
Manning, Betsy Kirkpatrick [100](#)  
Manning, Betsy [39](#), [76](#), [98](#)  
Martin, Richard [64](#)  
Martin, Virginia, Mrs. [111](#)  
Mason, Mr. [21](#)  
Mason, Philip, Mrs. [28](#)  
Mason, Philip [28](#), [81](#), [82](#)  
Massey, C. F., Mrs. [115](#)  
Mastin, F. T. [113](#)  
Matthews, Albert E., Mrs. [108](#)  
Matthews, Ben [93](#), [124](#)  
Matthews, Ellie, Miss [137](#)  
Matthews, Gene, Miss [108](#)  
Matthews, J. P. [112](#)  
Matthews, Luke [112](#)  
Matthews, Marjorie Sykes [98](#)  
Matthews, Olive Van Valkenburgh [93](#)  
May, Ellery B., Mr. & Mrs. [98](#)  
May, Ellery [64](#), [81](#)  
McAlister, Janet [64](#), [67](#), [147](#)  
McAllister, A. W., Mrs. [98](#), [108](#)  
McCabe, Alexander C., Rev. [107](#), [112](#), [136](#)  
McCalley, C. S. [112](#)  
McCalley, Charles S. [111](#)  
McClung, J. W. [113](#)  
McClung, Nancy George [100](#)  
McClung, [111](#)  
McCormick, Austin, Prof. [41](#)  
McCown, James Robert, Jr. [97](#), [98](#)  
McCown, Jeanne Luther [100](#)  
McCoy, Eugenia [100](#)  
McCurdy, Lewis [64](#)  
McDonald, Eleanor, Miss [108](#)  
McDowell, William G., Rt. Rev. [104](#), [107](#)  
McGehee, Abner [36](#)  
McGregor, Alex, Mr. & Mrs. [98](#)  
McKimmon, Charles, Jr., Rev. [102](#)  
McLemore, A. J., Mrs. [34](#)  
McQueen, Inez Allison [98](#)  
Mead, R. K., Rev. [25](#)  
Meade, R. H., Rev. [107](#)  
Merritt, Martha [108](#)  
Mickle, Lane [64](#)  
Mickle, Susie [71](#)  
Millen, Dorothy M. [100](#)  
Miller, Nell Brown [98](#)  
Miller, Robert O., Bishop of Alabama [2](#)  
Miller, Robert O., Bishop [7](#)  
Miller, Robert O., Rev. [66](#)  
Miller, Robert Oran, Bishop [64](#)  
Mills, W. P. [21](#)  
Milnar, Dennis [28](#)  
Milnar, Derek [28](#)

Milnar, Jack [28](#)  
Milnar, Todd [28](#)  
Mixon, Linda [147](#)  
Mobile, AL [31](#), [32](#)  
Montgomery, AL [23](#), [36](#)  
Monypeny, Kent Brooks, Jr. [39](#), [98](#)  
Moore, Hugh N. [21](#), [23](#)  
Moore, Hugh [22](#)  
Moore, James [67](#)  
Moore, John H. [23](#)  
More Oppertunities [14](#)  
Morring, Frank [81](#)  
Morris, T. A., Rev. [27](#), [107](#), [135](#)  
Motes, Brantley [64](#), [67](#)  
Mottram, Josephine [98](#)  
Mullen, E. G., Rev. [35](#)  
Murphy, Jere, Jr. [112](#)  
Murphy, Jeremiah [93](#)  
Murray, Roderic Lafayette, III, Rev. [64](#), [76](#)  
Murray, Roderic Lafayette, Rev. [67](#)  
Music [74](#)  
Myers, Margaret Myers [98](#)  
Naumann, Suzy [64](#), [67](#), [71](#), [76](#)  
Needlepoint cushions and kneelers [39](#)  
Needleworkers - Cushions and Kneelers [100](#)  
Neely, Freya [64](#)  
Nelson, William [108](#)  
New Organ at Nativity Huntsville [35](#)  
New Parishes [57](#)  
New York, NY [66](#)  
New York [21](#), [22](#)  
Newman, Elizabeth [113](#)  
Newman, W. W., Mrs. [108](#)  
Nicely, John [81](#), [147](#)  
Norment, Emily Murray [25](#)  
Norment, J. H. & H. R. [25](#)  
Norment, John Francis [25](#)  
Norvell, George Anne, Mrs. [26](#)  
Norvell, N. V. [110](#)  
Notes and Prayers [19](#)  
Officers of the Church of the Nativity [95](#)  
Ogden John [110](#)  
Ogden, James [109](#)  
Ogden, John [25](#), [27](#), [135](#)  
Ogden, Margaret McErven, Mrs. [25](#), [26](#)  
Opportunities - 1993 Calendar - December [13](#)  
Order of Service for the Dedication of Ridley Hall [87](#),  
[91](#)  
Otey, Bishop [25](#), [27](#)  
Otey, J. H., Bishop [109](#)  
Otey, James H., Rt. Rev. [135](#)  
Outreach [71](#)  
Palmerlee, Florence Mae Freeman [97](#), [98](#)  
Pannell, Grady, Mrs. [34](#)  
Parish Bulletin - Church Kalendar [86](#)  
Parish Life [72](#)  
Parish Register #1 [25](#)  
Parish Register #2 [27](#)  
Pastoral Care [69](#)  
Patton, Irene Foscue [98](#)  
Patton, John [111](#)  
Patton, Laura [111](#)  
Patton, O. B. [112](#)  
Patton, William [113](#)  
Payne, Bishop [34](#)  
Peete, Nan Arrington, Rev. [15](#)  
Penn, James [25](#), [27](#), [109](#), [134](#), [135](#)  
Penton, Hewitt [76](#)  
Percy, Ellis W. [26](#)  
Perkins, Jennie [71](#)  
Petersburg, VA [28](#)  
Philippine Islands [33](#)  
Pittman, Bertie, Rev. [147](#)  
Pitts, Jane [71](#)  
Pitts, O. C., Jr. [64](#), [71](#), [76](#)  
Pitts, Oliver Green, III [97](#), [98](#)  
Pleasants, J. J. [113](#)  
Pope, B. S. [109](#), [134](#)  
Pope, LeRoy, Col. [26](#)  
Pope, Leroy [113](#)  
Porter, Walter [39](#), [98](#)  
Potter, Revie [147](#)  
Pratt, Neida H., Mrs. [34](#), [124](#), [137](#), [138](#)  
Pratt, Tracy W. [93](#)  
Pratt, Tracy Wilder, Mr. & Mrs. [97](#), [98](#)  
Pride, James Harvey [93](#)  
Pride, Sally LeRoy Betts [93](#)  
Proposed Expenditures - 1993 Calendar - February [5](#)  
Rabb, Martha [100](#)  
Ragland, Sue [76](#)  
Read, John [110](#), [111](#)  
Rentz, Patsy [71](#)  
Resources [15](#)  
Revolving Loan Fund [58](#)  
Reynolds, Wally [70](#)  
Rhett, Harry M., Jr. [124](#)  
Rhett, Harry Moore [93](#)  
Rhett, Harry, Jr. [81](#)  
Rice, Mary P., Mrs. [110](#)  
Richards, Edith [147](#)  
Richardson, Claudia Cerny [98](#)  
Riddle, Susan [64](#)  
Ridley Hall - An Idea - A Plan - A Reality [92](#)  
Ridley Hall Cornerstone Service [119](#)  
Ridley Hall, Laying of the Cornerstone program [121](#),  
[122](#), [123](#)  
Ridley Hall, Laying of the Cornerstone [120](#)  
Robbins, Eric [147](#)  
Robbins, Michael [147](#)  
Robert, Richard C. [124](#)  
Roberts, Frances C. [21](#)  
Roberts, Frances Cabaniss, Dr. [45](#)  
Roberts, Frances, Dr. [77](#)  
Robertson, Annette [25](#)  
Robertson, Charlotte Murray [25](#)  
Robertson, George Murray [25](#)  
Robertson, Henry M. [27](#), [109](#), [135](#)  
Robertson, J. M., Rev. [26](#), [107](#), [110](#), [112](#)

Robertson, J. Murray, Rev. [107](#)  
Robertson, John M. & R. B. [25](#)  
Robertson, John M., Rev. [27](#)  
Robertson, John Murray, Rev. [134](#), [135](#)  
Robertson, John Murray [25](#)  
Robertson, Littleton, Dr. [26](#)  
Robertson, Mary Eunice [25](#)  
Robertson, Michael [70](#)  
Robertson, Murray [110](#)  
Robertson, Samuel Lowrie [25](#)  
Robertson, Thomas Paul [25](#)  
Robertson, Toni, Mrs. [15](#), [17](#)  
Robertson, Toni [7](#)  
Robertson, V. M. [110](#)  
Robertson, V. Murray [111](#)  
Robertson, William C., Mrs. [6](#)  
Robertson, William Norfleet [25](#)  
Robinson, Alice, Mrs. [108](#)  
Robinson, Annie [35](#)  
Robinson, Charles L. [35](#)  
Robinson, J. M., Rev. [109](#)  
Robinson, Jennie Watkins [35](#)  
Robinson, John Lee [93](#)  
Rochester, Cathy [147](#)  
Rochester, Cynda [147](#)  
Rogers, Barry [147](#)  
Roster of Bishops [107](#)  
Roster of Priests [107](#)  
Rowan, B. J., Mrs. [102](#)  
Rowell, Ruth [147](#)  
Ryan, Dale [64](#), [67](#), [71](#)  
Sacraments [69](#)  
Sandlin, James Ernest [97](#), [98](#)  
Scott, Jane Faber [100](#)  
Scott, Jane [39](#), [98](#)  
Seattle, WA [15](#)  
Seifert, Marshall E., Rev. [32](#)  
Semmes, Raphael, Mrs. [108](#)  
Semmes, Raphael [138](#)  
Service of Ordination [139](#)  
Shelton, Benjamin J. [81](#)  
Sherrill, Clay [71](#)  
Shlack, C. & Hannah [25](#)  
Shlack, Charles Henry [25](#)  
Shoemaker, Samuel M. [40](#)  
Shuey, Basye [71](#)  
Silivalja, Dorothy Hilchey [97](#), [98](#)  
Sitars, Hans [81](#)  
Skaggs, Lillie W. [98](#)  
Skinner, Reginald C. [137](#)  
Smith, Anne Cobbs, Miss [32](#)  
Smith, Bess Ford [100](#)  
Smith, J. B. T., Rev. [110](#)  
Smith, Jonathan D. T., Rev. [26](#)  
Smith, Morris [110](#)  
Smith, Virginia Jeanne [28](#)  
Snow, Henry Robert [97](#), [98](#)  
South, C. Edward, Rev. [147](#)  
Southworth, Marie [70](#)  
Southworth, Roy B., Mr. & Mrs. [98](#)  
Sparks, Anna Ruth White [100](#)  
Spragins, Anna Ruth, Mrs. [102](#)  
Spragins, M. B., Sr. [124](#)  
Spragins, M. Beirne [137](#), [138](#)  
Spragins, S. B. [113](#)  
Spragins, Susie [108](#)  
St. Dunstan's Auburn [56](#)  
St. Stephen's Episcopal Church [28](#)  
St. Stephens Episcopal Church [139](#)  
St. Thomas Episcopal Church [28](#)  
Starnes, Ed [64](#), [70](#)  
Steele, George [113](#)  
Stokes, Henry [113](#)  
Stoner, David, Rev. [15](#)  
Stough, Furman C., Bishop [55](#), [147](#)  
Stough, Furman C., Rt. Rev. [139](#)  
Street, Amy [147](#)  
Sullivan, Gene [71](#)  
Sunday Adult Church School Curriculum [74](#)  
Sunday Preschool Nurseries [73](#)  
Sunday Youth Church School Curriculum [73](#)  
Thayer, Rev. [25](#), [107](#)  
The Alabama Churchman [29](#)  
The Altar Guild [115](#)  
The Breaking of the Bread [145](#)  
The Celebration of the Eucharist [144](#)  
The Church & Alcoholics Anonymous [40](#), [42](#), [43](#)  
The Church of the Nativity Stewardship [70](#)  
The Church of the Nativity [82](#), [120](#), [132](#)  
The Church Organizations and Their Officials [108](#)  
The Church School Lentrn Offering [35](#)  
The Consecration of the Deacon [144](#)  
The Diocese of Alabama: Outline of Convocations [10](#)  
The Episcopal Church [11](#)  
The Herald of the Nativity - Church Officers [85](#)  
The Litany For Ordinations [141](#), [142](#)  
The Little Episcopalian [111](#)  
The Ministry of the Word [143](#)  
The Ordination of a Deacon [140](#), [146](#)  
The Philip and Emma Mason Chapel Organ [28](#)  
The Steeple of Nativity [45](#), [77](#), [79](#)  
The Sunday of the Passion: Palm Sunday [61](#), [62](#), [63](#), [64](#)  
The Woman's Guild [114](#)  
Thomas, Alma Hartung [100](#)  
Thomas, Frank [98](#)  
Thompsett, Fredrica Harris, Dr. [15](#)  
Townes, E. D. [26](#)  
Townes, Harry, Rev. [76](#)  
Trtoter, Ian, Mrs. [33](#)  
Trussville, AL [32](#)  
Trustees of the Memorial Fund [138](#)  
Trustees of the Trust Funds [138](#)  
Tuskegee, AL [7](#), [18](#)  
Tutt, Lane [64](#), [67](#)  
Tway, Joy [17](#)  
Vandervoort, Andrea [64](#)  
Vinson, James [76](#)  
Wager, Peter (?) [107](#)

Walden, Jim [147](#)  
Waldrop, Elizabeth Vandergrift [98](#)  
Walker, Leroy Pope [111](#)  
Walker, Mauveleen Ridley [92](#)  
Walker, Richard, Mrs. [137](#)  
Wall, Edith [108](#)  
Wallace, Bess Pratt [100](#)  
Wallace, Bess [64](#), [70](#), [100](#)  
Wallace, Ina Winslette [98](#)  
Wallace, John Henry, III [98](#)  
Walsh, Henry C. [26](#)  
Walter, Hans, Dr. [94](#)  
Walton, Allen, Mrs. [18](#)  
Walton, Jo [7](#)  
Ward, James [113](#)  
Warden, G. W. [124](#)  
Warden, Gordon E. [138](#)  
Watts, Gaines [71](#)  
Watts, J. F., Mrs. [102](#)  
Watts, James F. [137](#)  
Watts, James Foster, Mr. & Mrs. [97](#), [98](#)  
Watts, James [124](#)  
Weaver, Harriett [76](#)  
Wednesday Adult Christian Education [52](#), [53](#)  
Week Day Adult Church School Offerings [74](#)  
Welch, Hap [71](#)  
Welch, Sara [64](#), [70](#)  
West, Dorothy A., Miss [81](#)  
Wetzel, Brig. Gen. [32](#)  
Wetzel, Emery S., Mrs. [32](#)  
What is NECAD? [44](#)  
Whatley, John Louis [97](#), [98](#)  
Whatley, Sam [18](#)  
Wheat, J. T., Rev. [107](#)  
Wheeler, Melissa Adams [98](#)  
Where Your Money Goes - 1993 Calendar - April [6](#)  
White, Addison, Mrs. [137](#)  
White, Addison [124](#), [137](#), [138](#)  
White, Alice [111](#)  
White, Augustine Withers [93](#)  
White, Brent [71](#)  
White, D. I. [112](#)  
White, George Omer, Capt. [93](#)  
White, James M. [124](#)  
White, Lawson W. L., Jr. [97](#), [98](#)  
White, Lawson W. L. [97](#), [98](#)  
White, Olivia [108](#)  
White, Prentice [64](#), [76](#)  
White, Shelby I. [138](#)  
White, Shelby Irene, Mrs. [98](#)  
White, Shelby Irene [93](#)  
Whitehouse, Paul [76](#)  
Wikle, Merritt, Jr. [81](#)  
Wikle, Merritt [137](#)  
Wilde, Harold [124](#)  
Williams, Suzanne [71](#)  
Williams, Terry [71](#)  
Wills and Dudley [21](#)  
Wills, Frank [21](#), [22](#), [24](#)  
Wilmer, Grace Burtner [98](#)  
Wilmer, R. H., Rt. Rev. [111](#)  
Wilmer, Richard Hooker [107](#)  
Wilson, Francis Howard [147](#)  
Wilson, James M. [26](#)  
Wilson, Lucille Dugan [98](#)  
Wilson, William, Mrs. [102](#)  
Wilson, William [113](#)  
Wise, Marguerite [108](#)  
Withers, Eliza Jane, Miss [25](#)  
Withers, Maria [26](#)  
Woltersdorf, Karl [124](#)  
Woman's Auxiliary [114](#)  
Women's Auxiliary - Annual Diocesan Meeting [33](#)  
Wood, George Bartlett [64](#), [67](#)  
Woodland Hills, CA [7](#)  
Woosley, Jeff & Kathy Glor [147](#)  
Worley, Joe D., Jr. [64](#)  
Worley, Mary Frances [28](#)  
Wright, John, Mrs. [32](#)  
Wyatt, P. S. [113](#)  
Young, Ben Lee, Mrs. [108](#), [115](#), [137](#), [138](#)  
Young, James, Rev. [27](#), [109](#)  
Young, Sophye Davis [93](#)  
Youth Ministry [72](#)

# Frances Cabaniss Roberts Collection

**Preferred Citation:** Frances Cabaniss Roberts Collection, Archives and Special Collections, M. Louis Salmon Library, University of Alabama in Huntsville, Huntsville, AL.

**Collection Scope and Content:** The Collection of 114 Linear ft. includes a total of 156 Archival Boxes. The Frances Cabaniss Roberts collection covers the historical records of the Cabaniss Roberts family. This collection contains extensive correspondence records of the Cabaniss Roberts family circa 1830 to 1930.

**Archives/Special Collections Access Restrictions:** None

**Conditions Governing Use:** This material may be protected under U. S. Copyright Law (Title 17, U.S. Code) which governs the making of photocopies or reproductions of copyrighted materials. You may use the digitized material for private study, scholarship, or research. Though the University of Alabama in Huntsville Archives and Special Collections has physical ownership of the material in its collections, in some cases we may not own the copyright to the material. It is the patron's obligation to determine and satisfy copyright restrictions when publishing or otherwise distributing materials found in our collections.

**Provenance:** Gift of Johanna Shields on October 28, 2006.



THE UNIVERSITY OF  
ALABAMA IN HUNTSVILLE

**The UAH Archives and Special Collections  
M. Louis Salmon Library**