

**Names:**

The Heritage of Our  
Church

**Types:**

outline

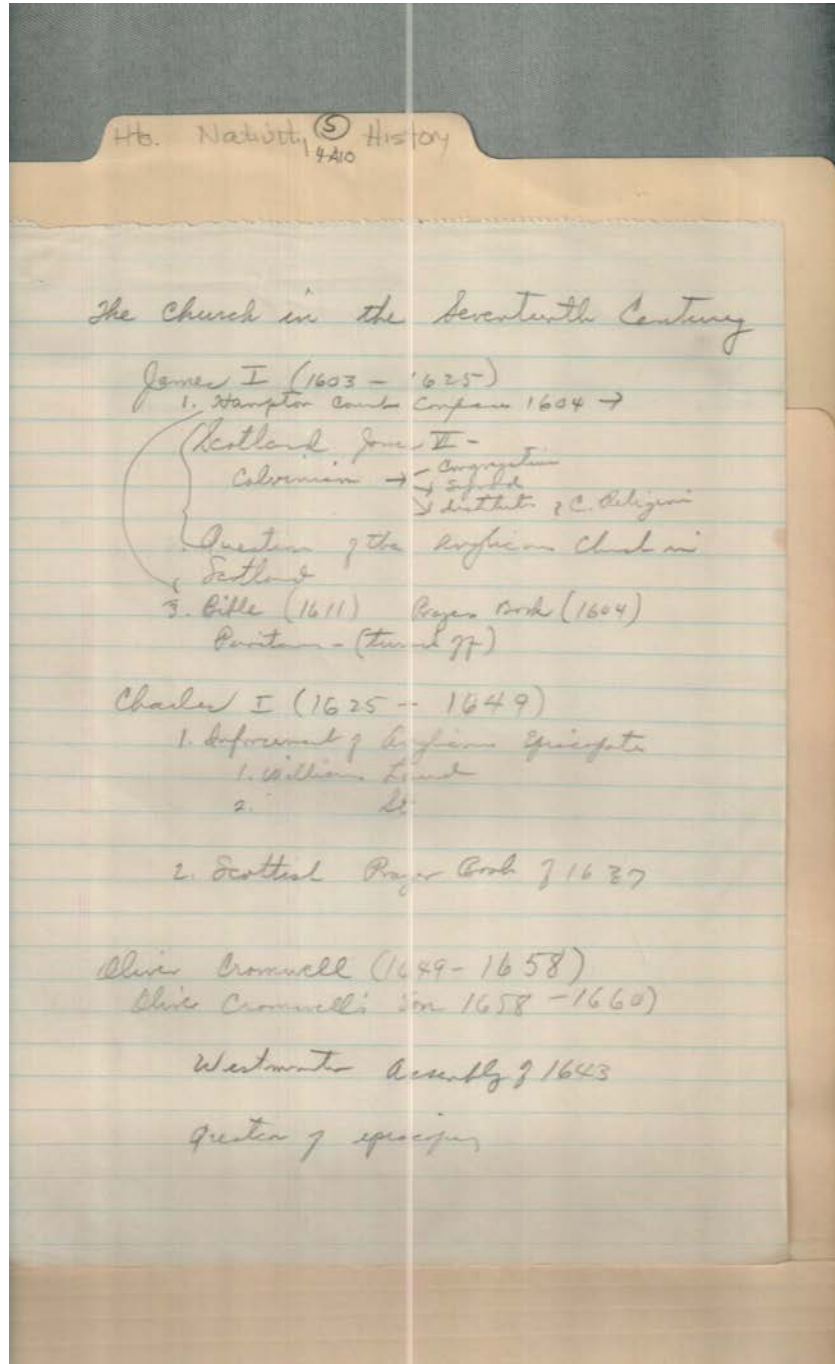

**Names:**

The Church in the  
Seventeenth

Century

**Types:**

outline

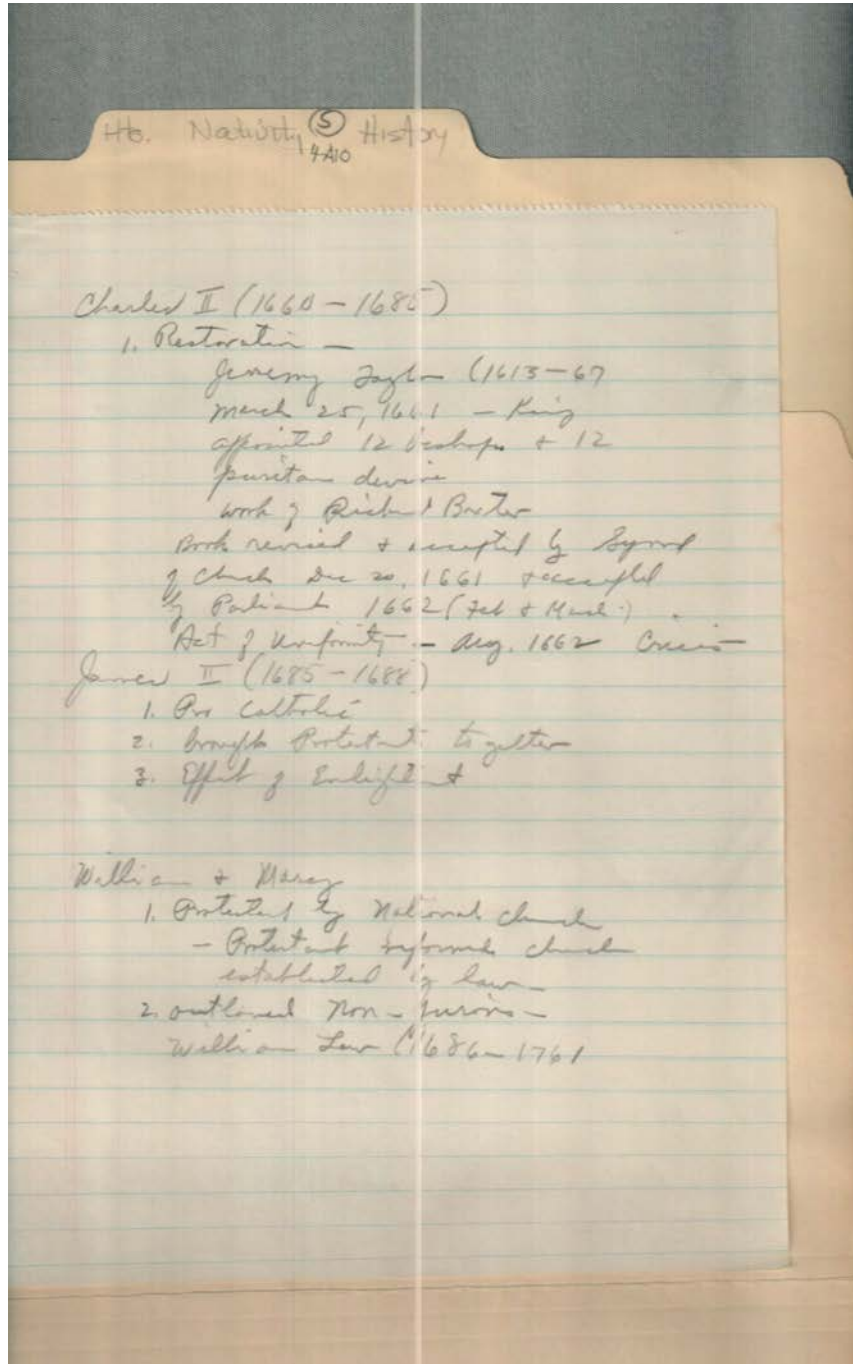

**Names:**

The Church in the  
Seventeenth

Century

**Types:**

outline

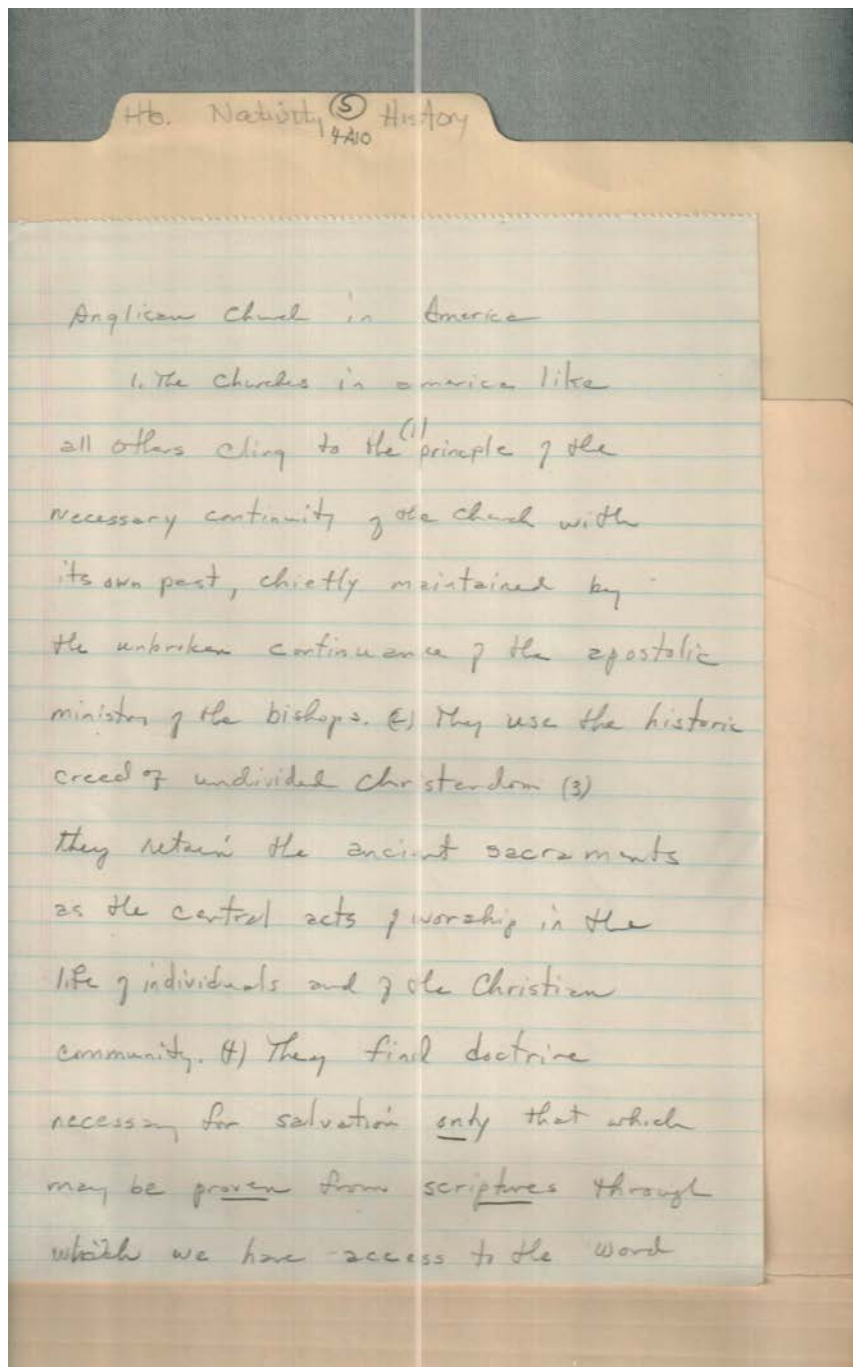

**Names:**

Anglican Church in  
America

**Types:**

essay



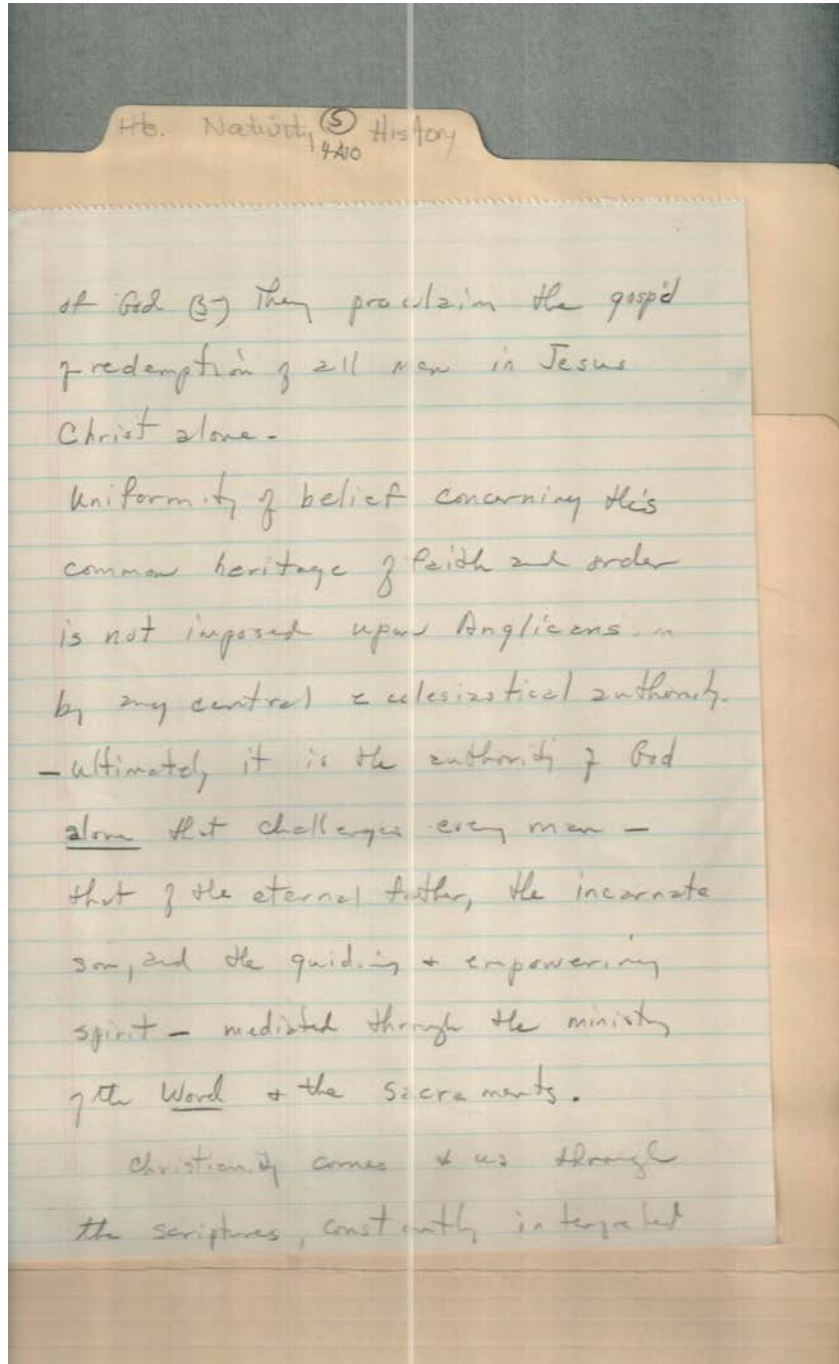

**Names:**

Anglican Church in  
America

**Types:**

essay

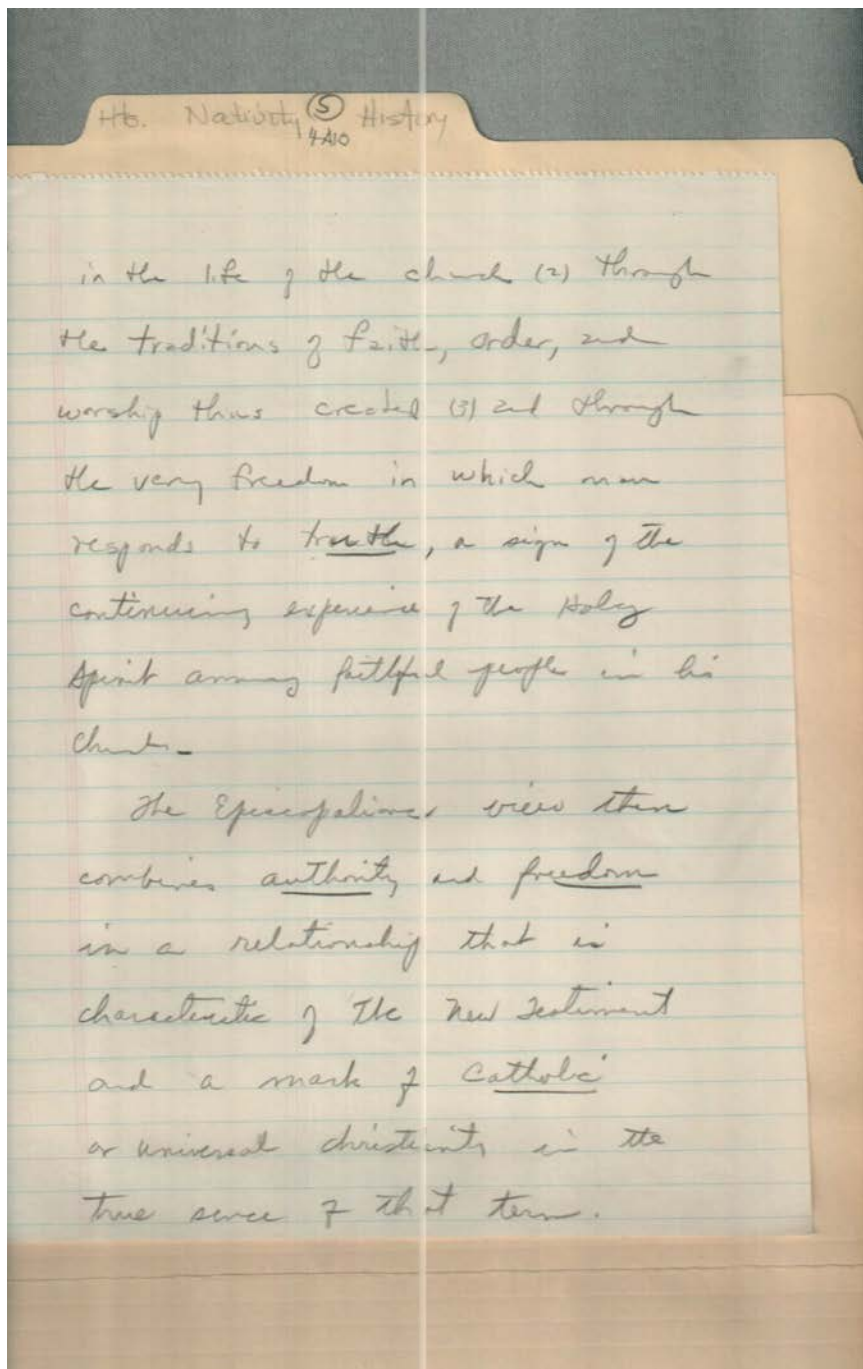

**Names:**

Anglican Church in  
America

**Types:**

essay

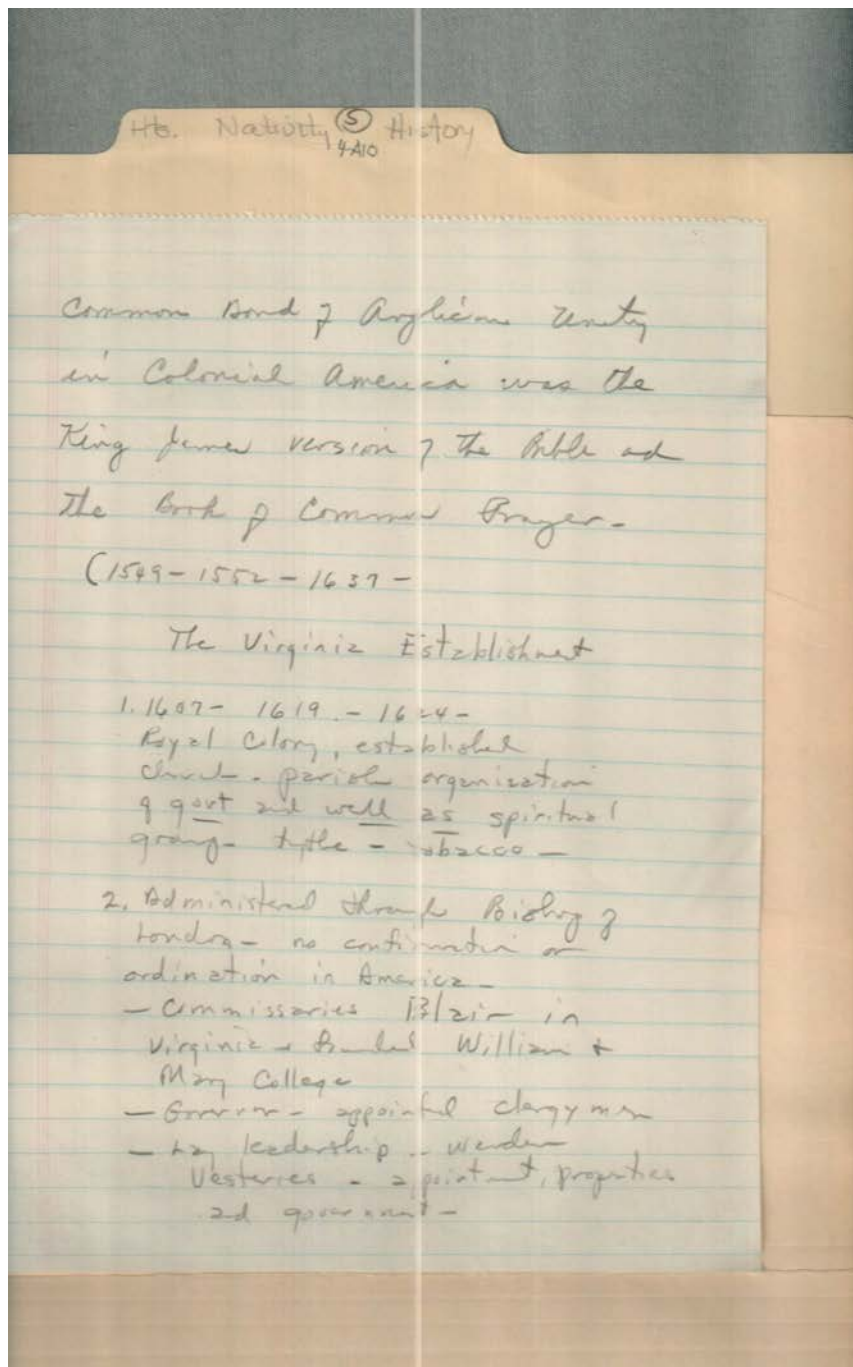

**Names:**

The Virginia  
Establishment

**Types:**

essay

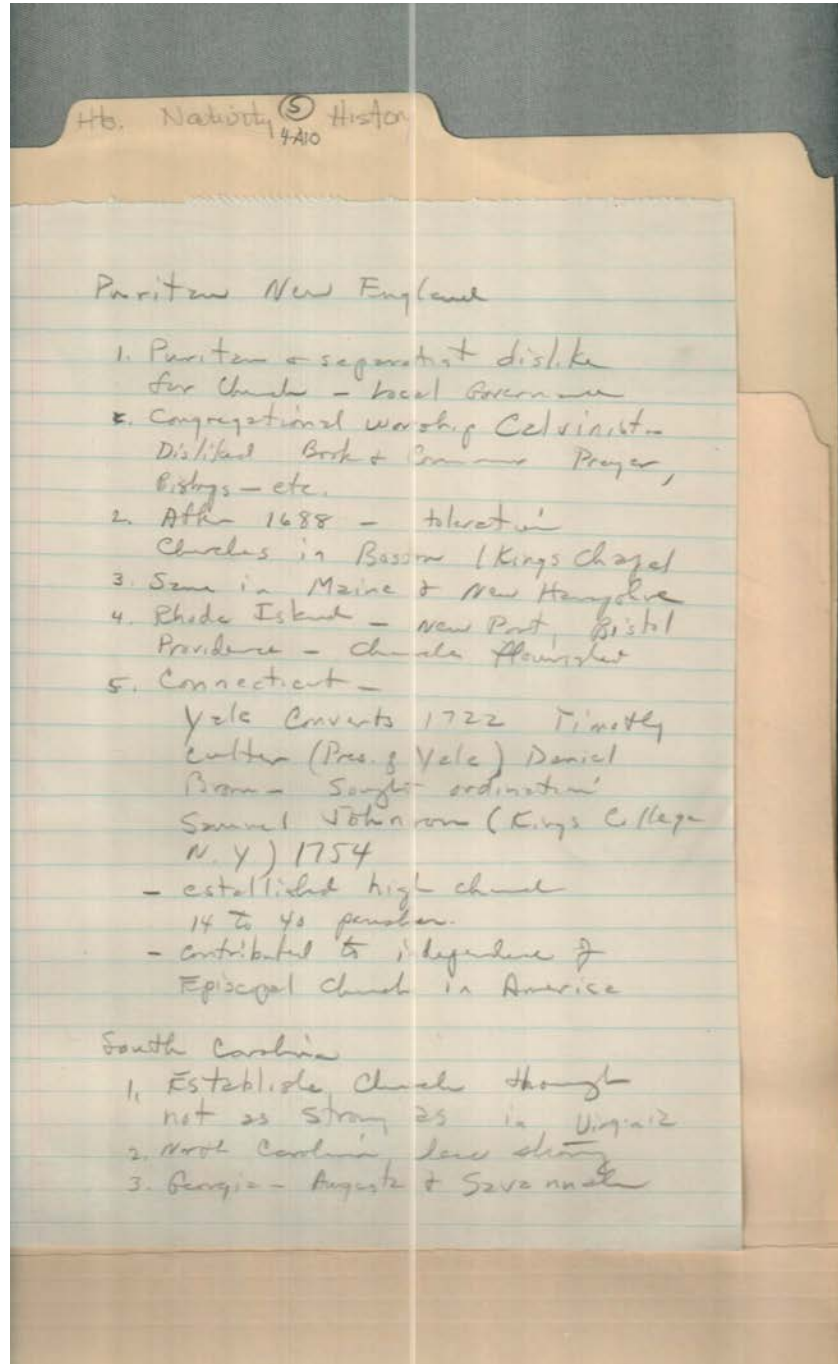

**Names:**

Puritan New England

**Types:**

essay



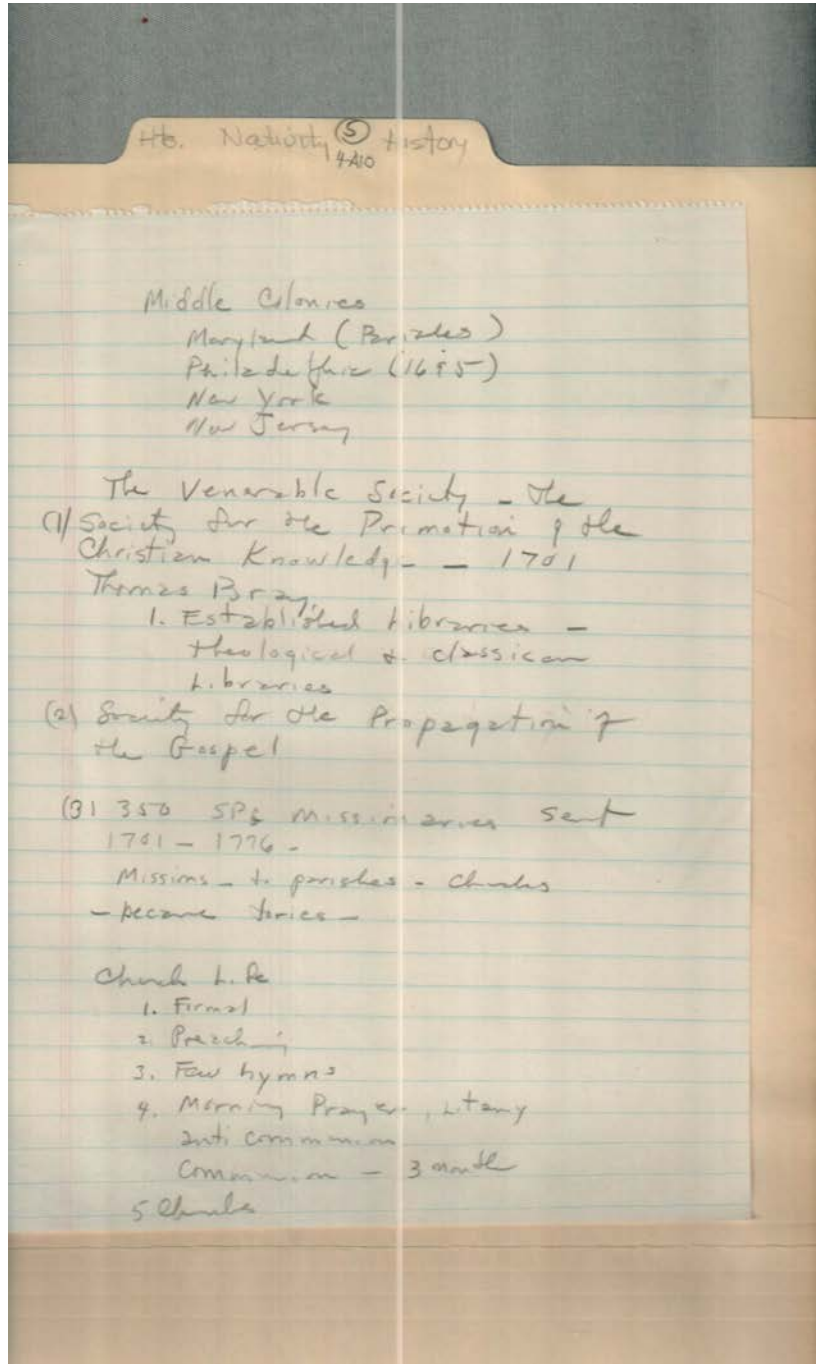

**Names:**

The Venerable  
Society

**Types:**

essay

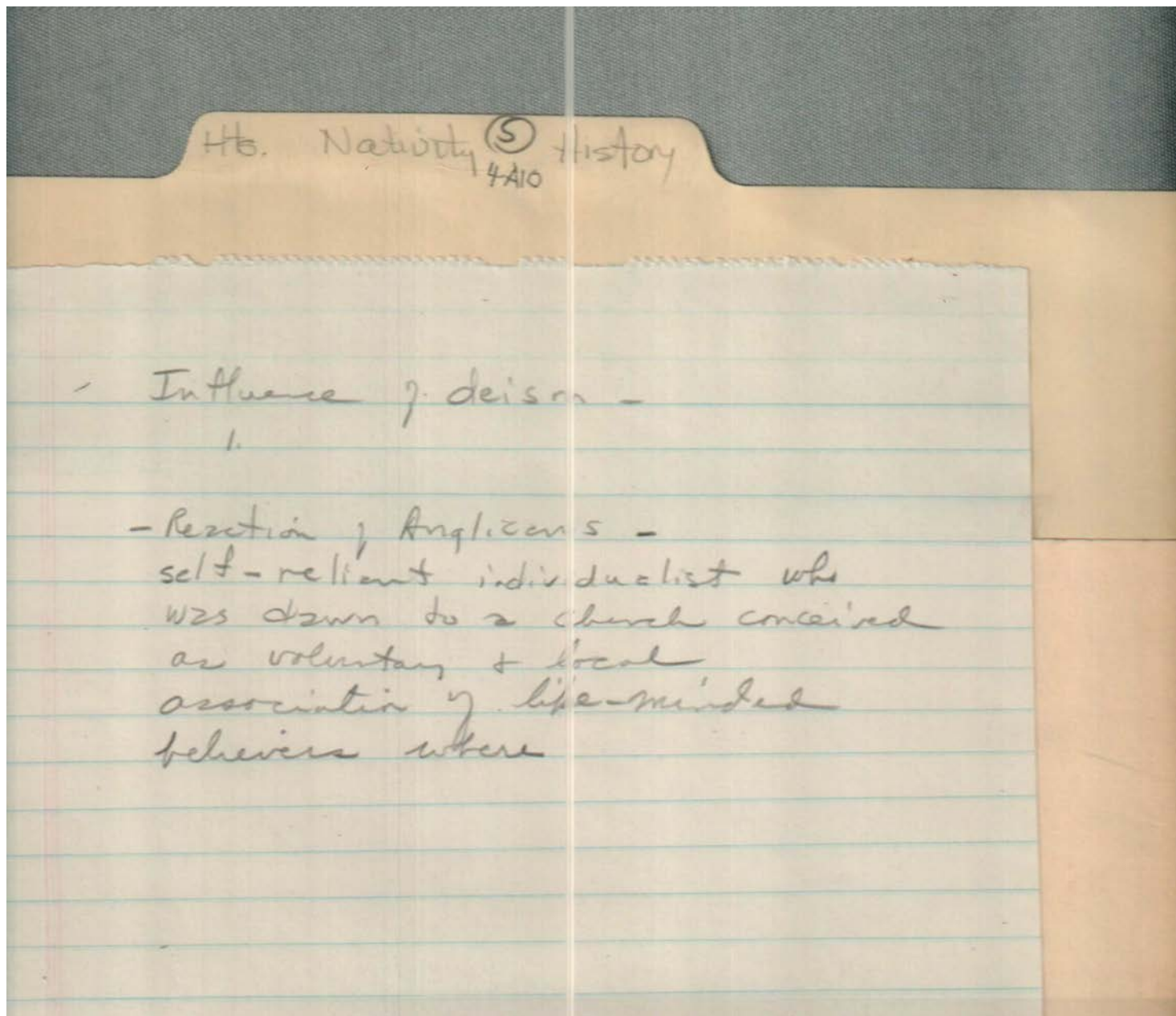

**Names:**

Influence of Deism

**Types:**

essay



**Names:**

Beirne, George P.,  
Mr. & Mrs.  
Beirne, Maria Percy  
Chapman, Felicia,  
Mrs.

Church of the  
Nativity memorial  
windows  
Coleman, Anna M.,  
Mrs.  
Cruse, Samuel, Mrs.

Donegan, Ella, Mrs.  
Gray, Cater, Mrs.  
Humes, Milton, Mrs.  
Moore, Alfred, Mrs.  
Moore, Letitia, Mrs.  
Patton, John, Mrs.

Patton, Walker  
Read, Maria L.  
Walker, Leroy Pope,  
Mrs.  
Walker, Matilda  
Watson, Augustus A.

**Places:**

Huntsville, AL

**Types:**

article

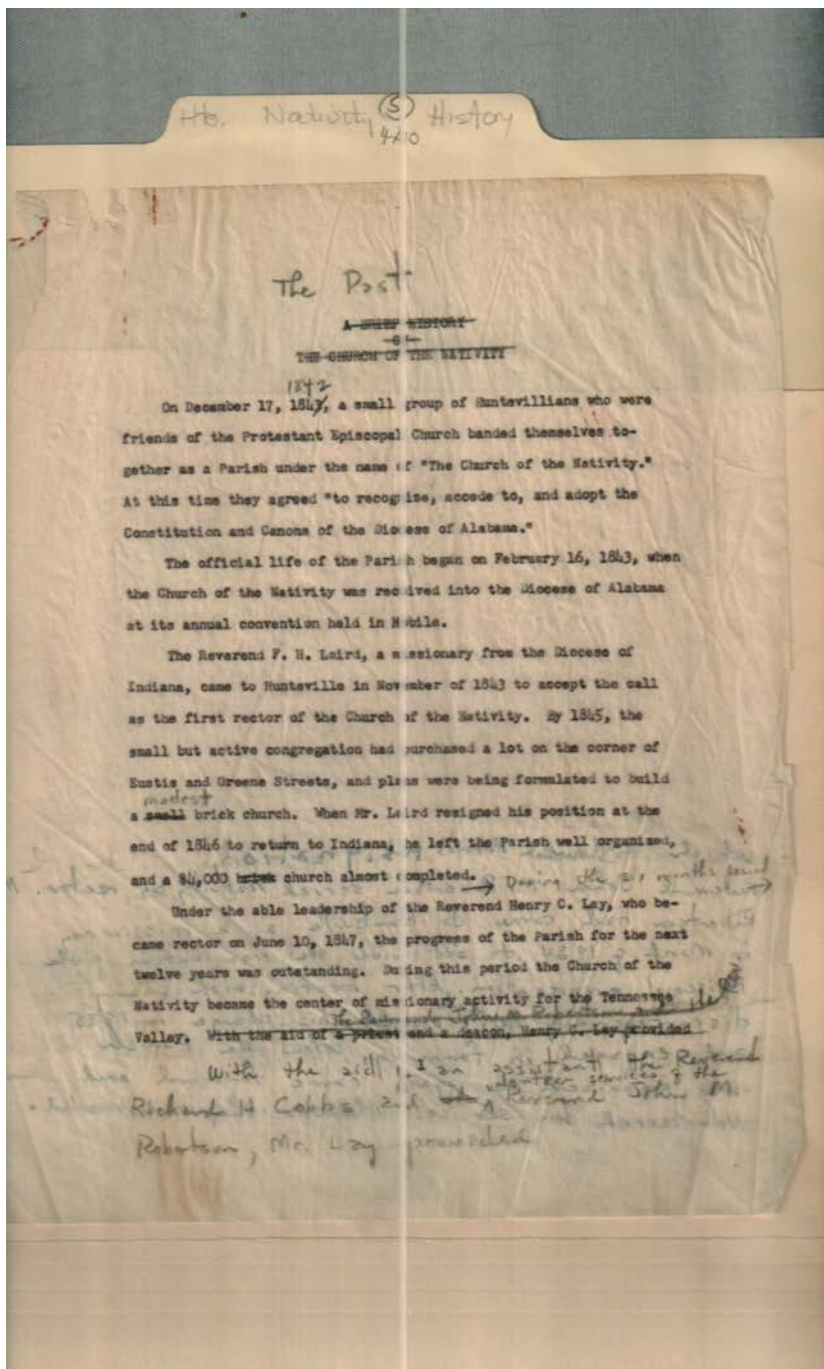

**Names:**

Church of the Nativity

Cobbs, Richard H., Rev.

Laird, F. H., Rev.  
Lay, Henry C., Rev.

Robertson, John M., Rev.

**Places:**

Huntsville, AL

**Types:**

history



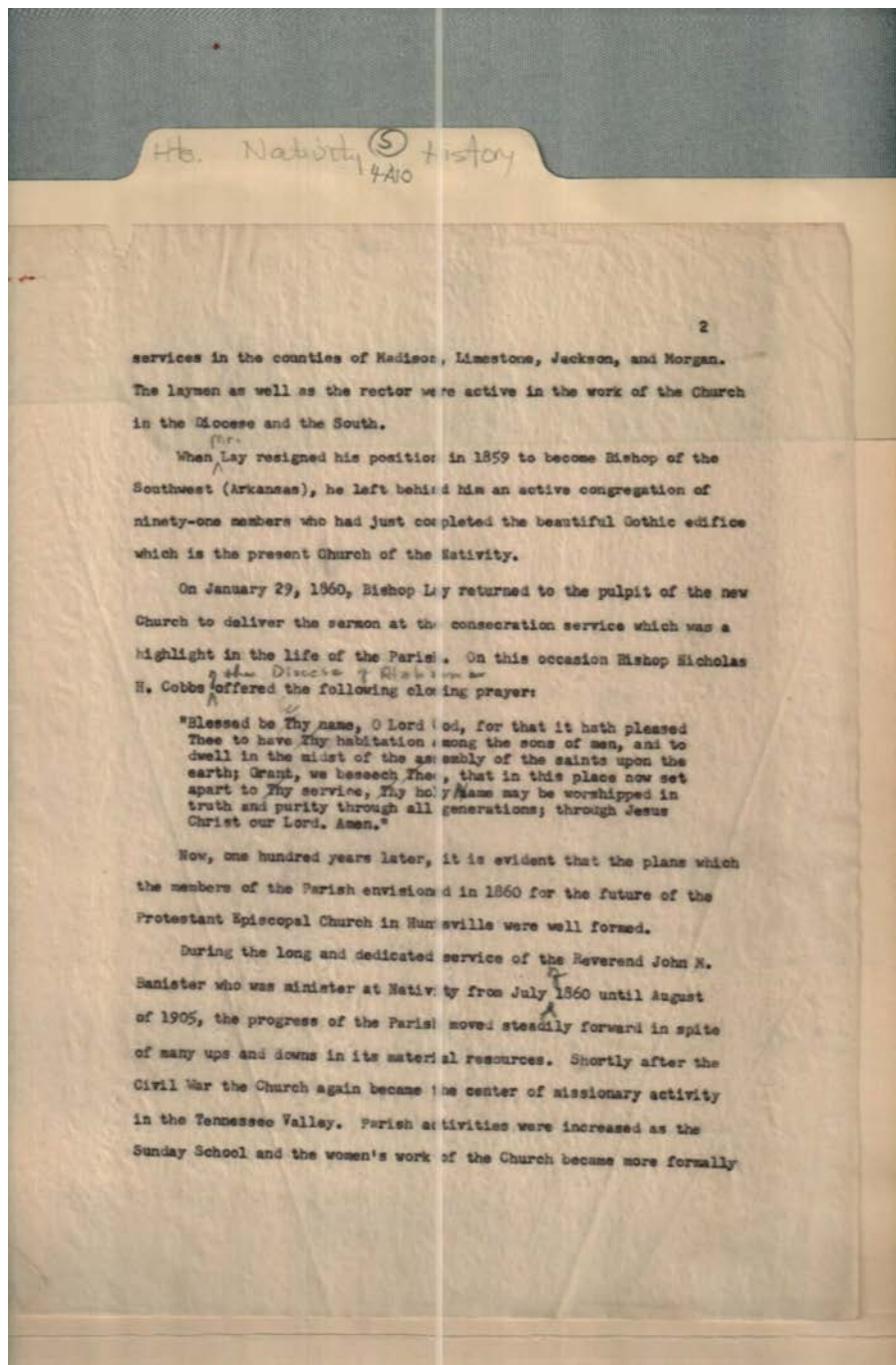

**Names:**

Banister, John M.,  
Rev.

Cobbs, Nicholas N.,  
Bishop

Lay, Henry C.,  
Bishop

**Places:**

Huntsville, AL

**Types:**

history

Frances Cabaniss Roberts Collection: Series 4, Subseries A, Box 10, Folder 5

Church of Nativity (Episcopal) History

Image 14 r04a10-05-000-0301 [Contents](#) [Index](#) [About](#)

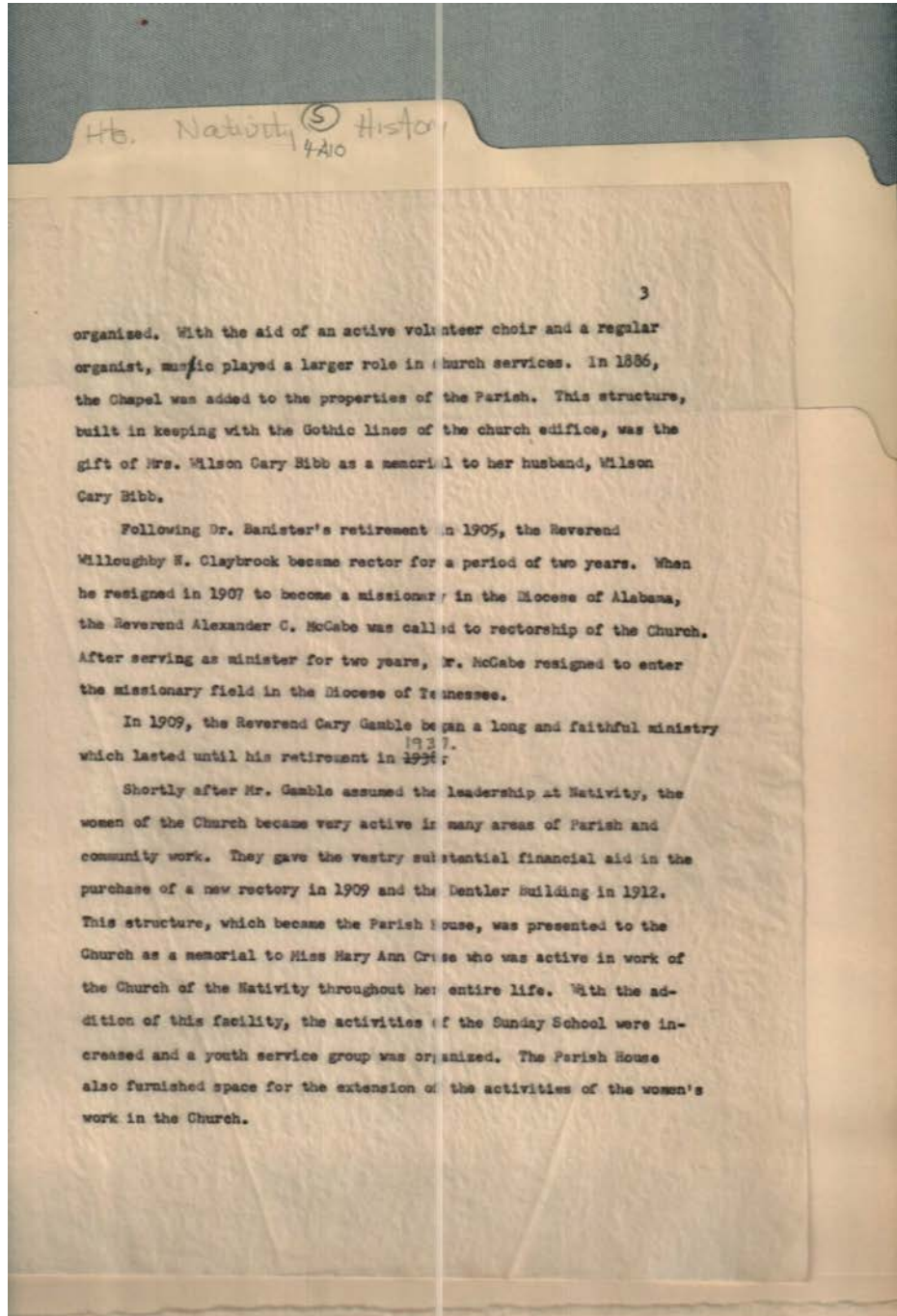

**Names:**

Banister, John M.,  
Rev.  
Bibb, Wilson Cary

Claybrook,  
Willoughby N.,  
Rev.

Cruse, Mary Ann,  
Miss  
Gamble, Cary, Rev.

McCabe, Alexander  
C., Rev.

**Places:**

Huntsville, AL

**Types:**

history

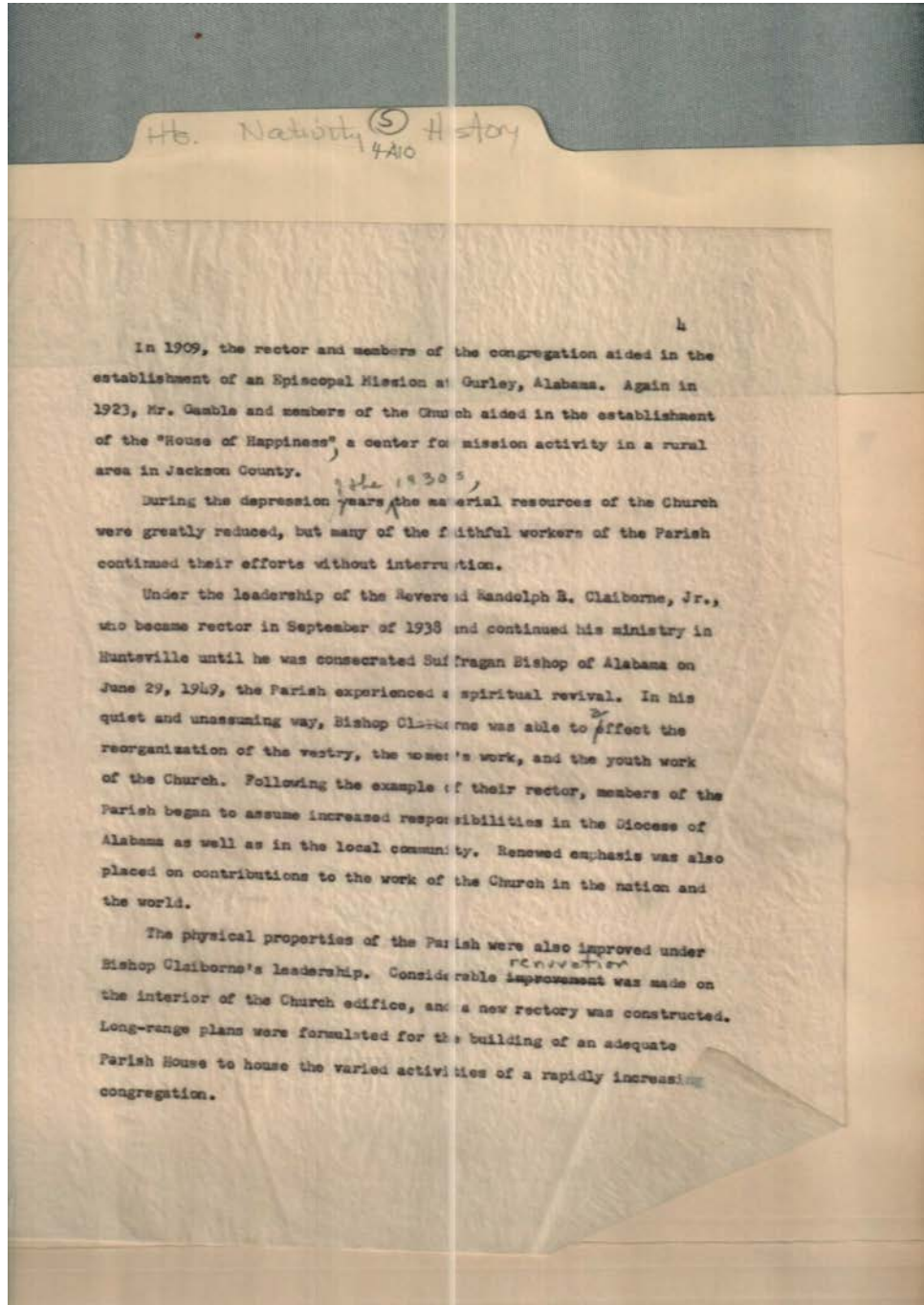

**Names:**

Claiborne, Randolph  
R., Jr., Rev.

Gamble, Cary, Rev.  
House of Happiness

**Places:**

Huntsville, AL

**Types:**

history



Church of Nativity (Episcopal) History

Image 16 r04a10-05-000-0303 [Contents](#) [Index](#) [About](#)

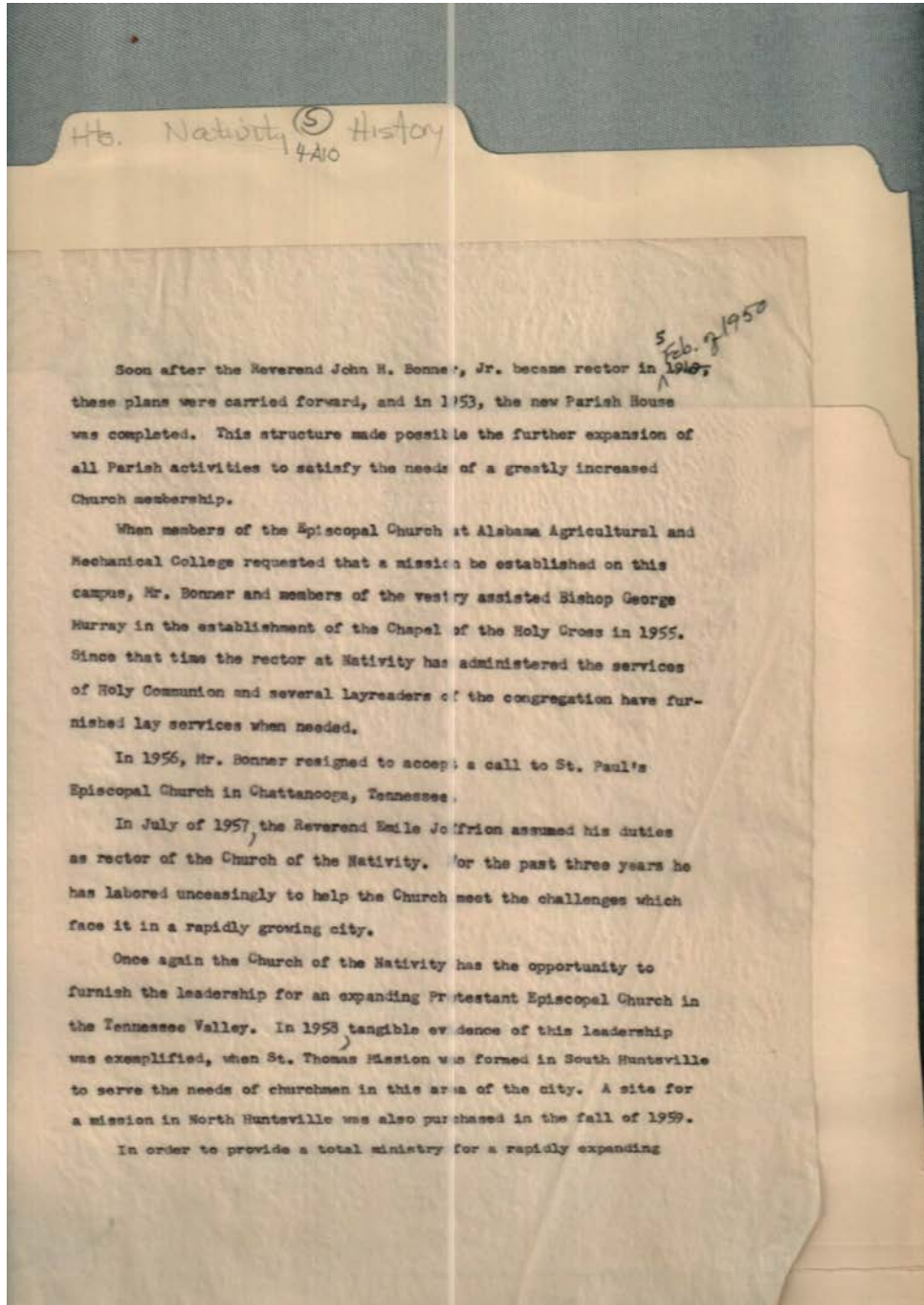

**Names:**

Bonner, John H., Jr.,  
Rev.

Chapel of the Holy  
Cross

Episcopal Church at  
Alabama A & M  
Joffrion, Emile, Rev.

Murray, George,  
Bishop

**Places:**

Huntsville, AL

**Types:**

history

**Dates:**

1955

1957



Church of Nativity (Episcopal) History

Image 17 r04a10-05-000-0304 [Contents](#) [Index](#) [About](#)

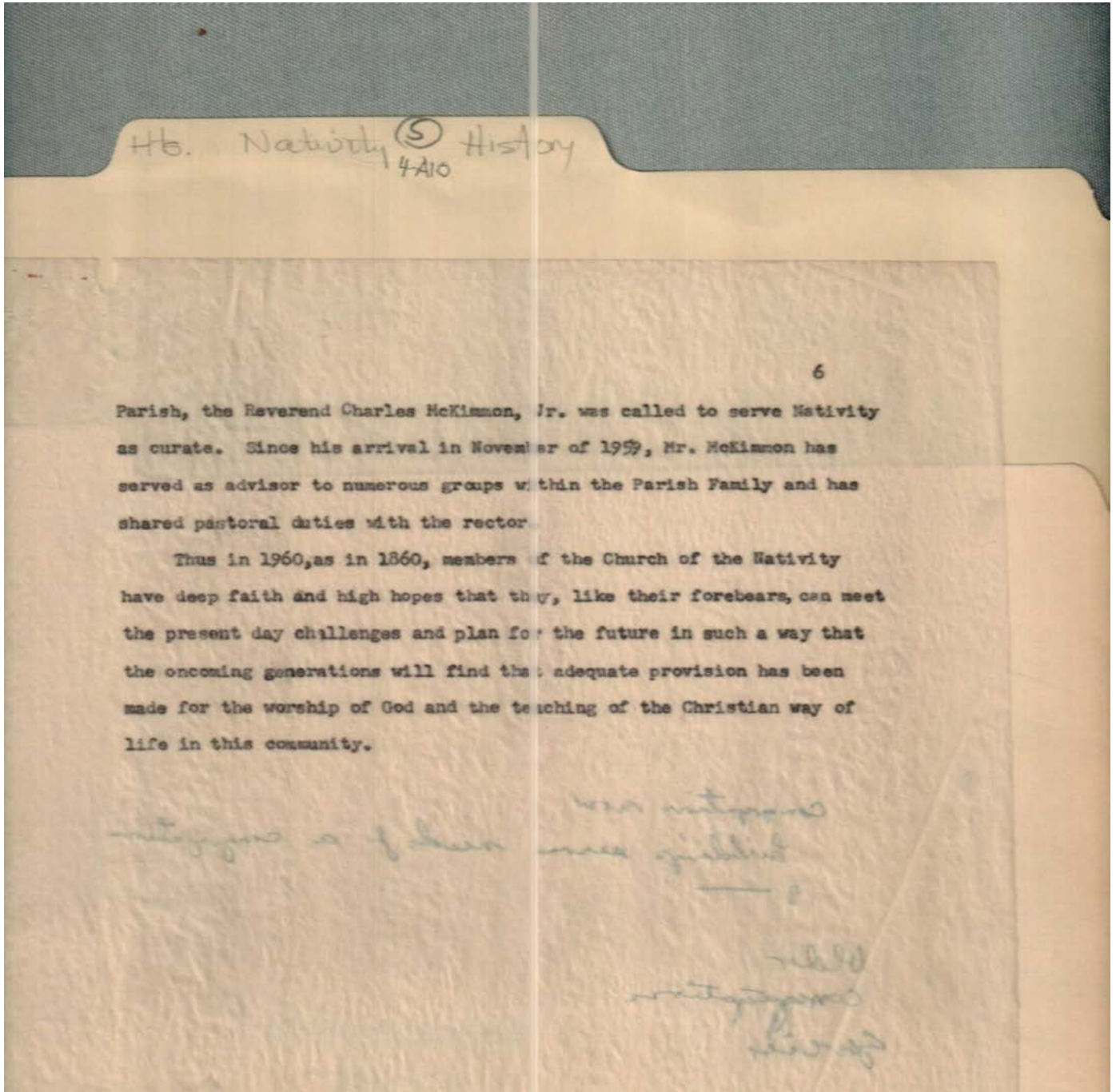

**Names:**

McKimmon, Charles,  
Jr., Rev.

**Places:**

Huntsville, AL

**Types:**

history

**Dates:**

1959

Church of Nativity (Episcopal) History

Image 18 r04a10-05-000-0305 [Contents](#) [Index](#) [About](#)

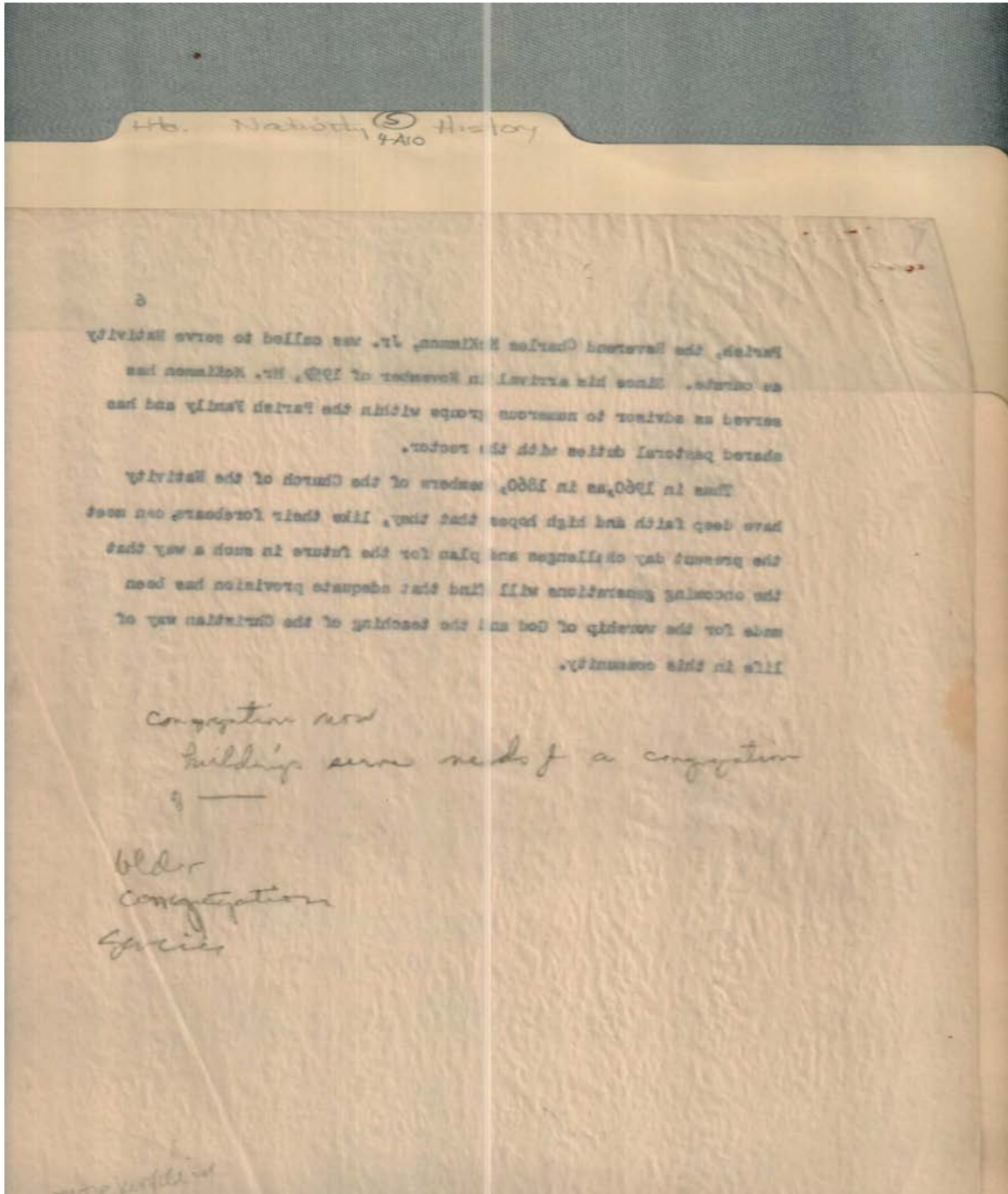

Types:  
memo

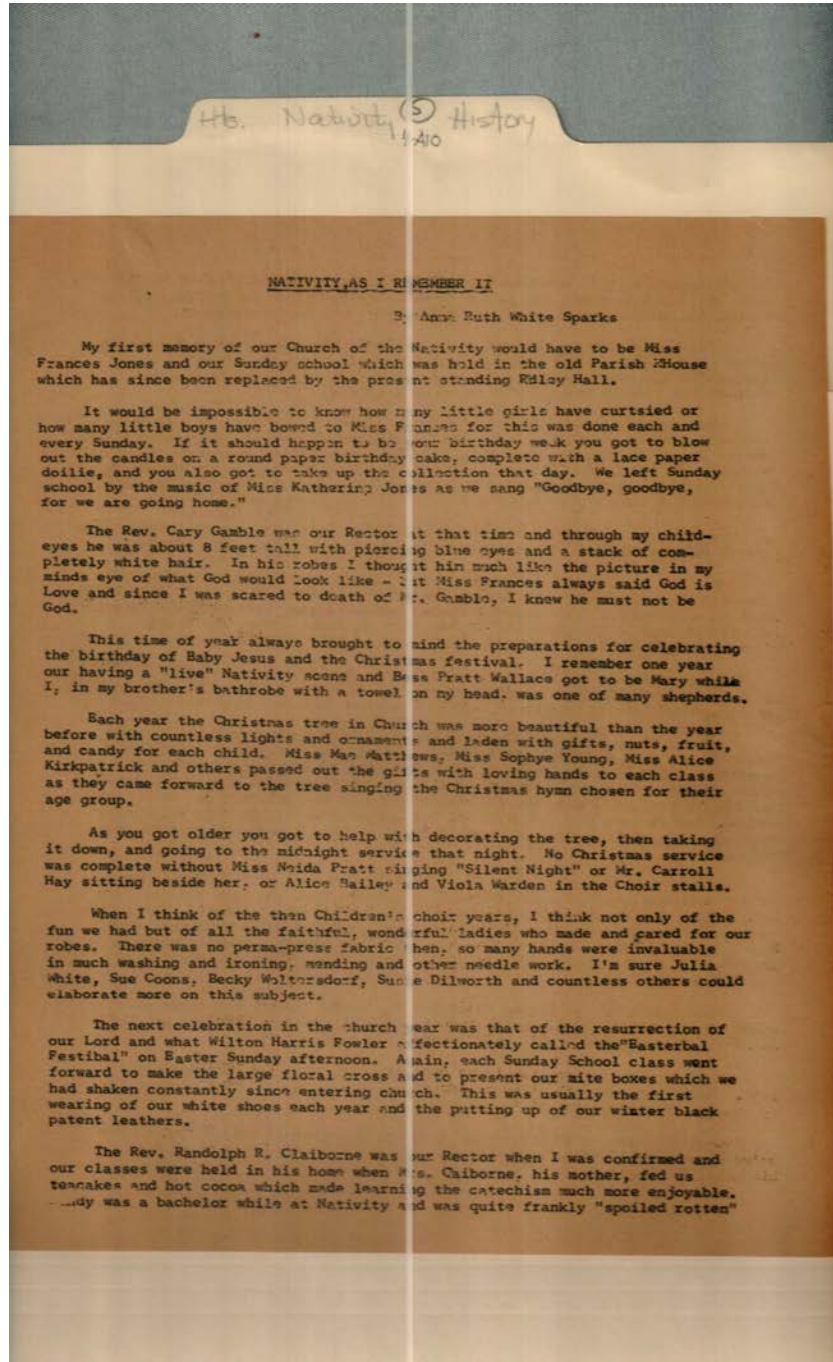

**Names:**

Bailey, Alice  
Claiborne, Mrs.  
Claiborne, Randolph  
R., Rev.  
Coons, Sue  
Dilworth, Susie  
Fowler, Wilton Harris

Gamble, Cary, Rev.  
Hay, Carroll, Miss  
Jones, Frances, Miss  
Jones, Katherine,  
Miss  
Kirkpatrick, Alice,  
Miss

Matthews, Mae, Miss  
Pratt, Neida, Miss  
Sparks, Anna Ruth  
White  
Wallace, Bess Pratt  
Warden, Viola  
White, Julia

Woltersdorf, Becky  
Young, Sophie, Miss  
Nativity As I  
Remember It

**Types:**

essay



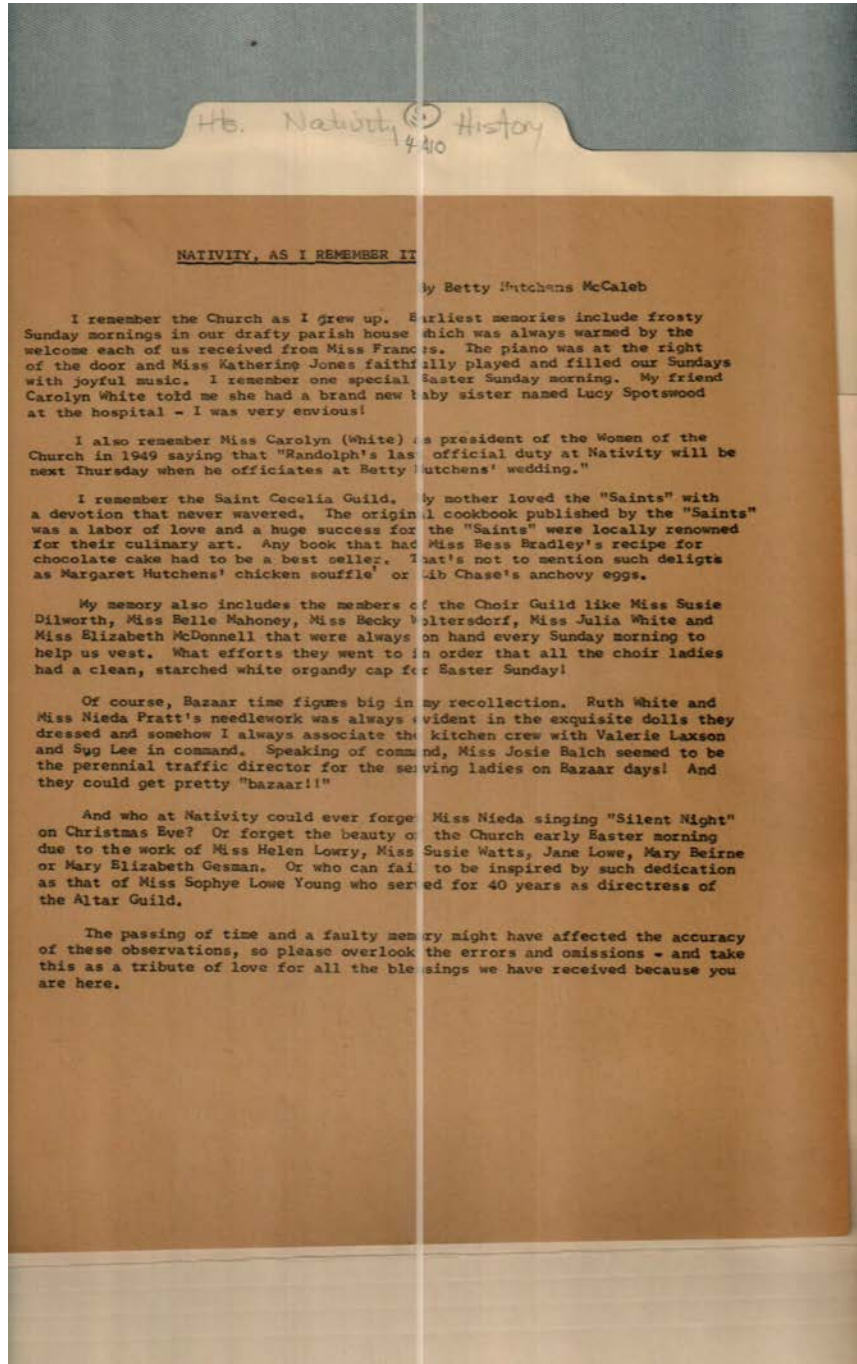

**Names:**

Balch, Josie, Miss  
Beirne, Mary  
Bradley, Bess, Miss  
Chase, Lib  
Dilworth, Susie  
Gesman, Mary  
Elizabeth  
Hutchens, Betty

Hutchens, Margaret  
Jones, Frances, Miss  
Jones, Katherine,  
Miss  
Laxson, Valerie  
Lee, Syg  
Lowe, Jane  
Lowry, Helen, Miss

Mahoney, Belle  
McCaleb, Mary  
Hutchens  
McDonnell,  
Elizabeth, Miss  
Pratt, Neida, Miss  
Spotswood, Lucy  
Watts, Susie, Miss

White, Carolyn  
White, Julia  
White, Ruth  
Woltersdorf, Becky  
Young, Sophie Lowe,  
Miss  
Nativity, As I  
Remember It

**Types:**

essay



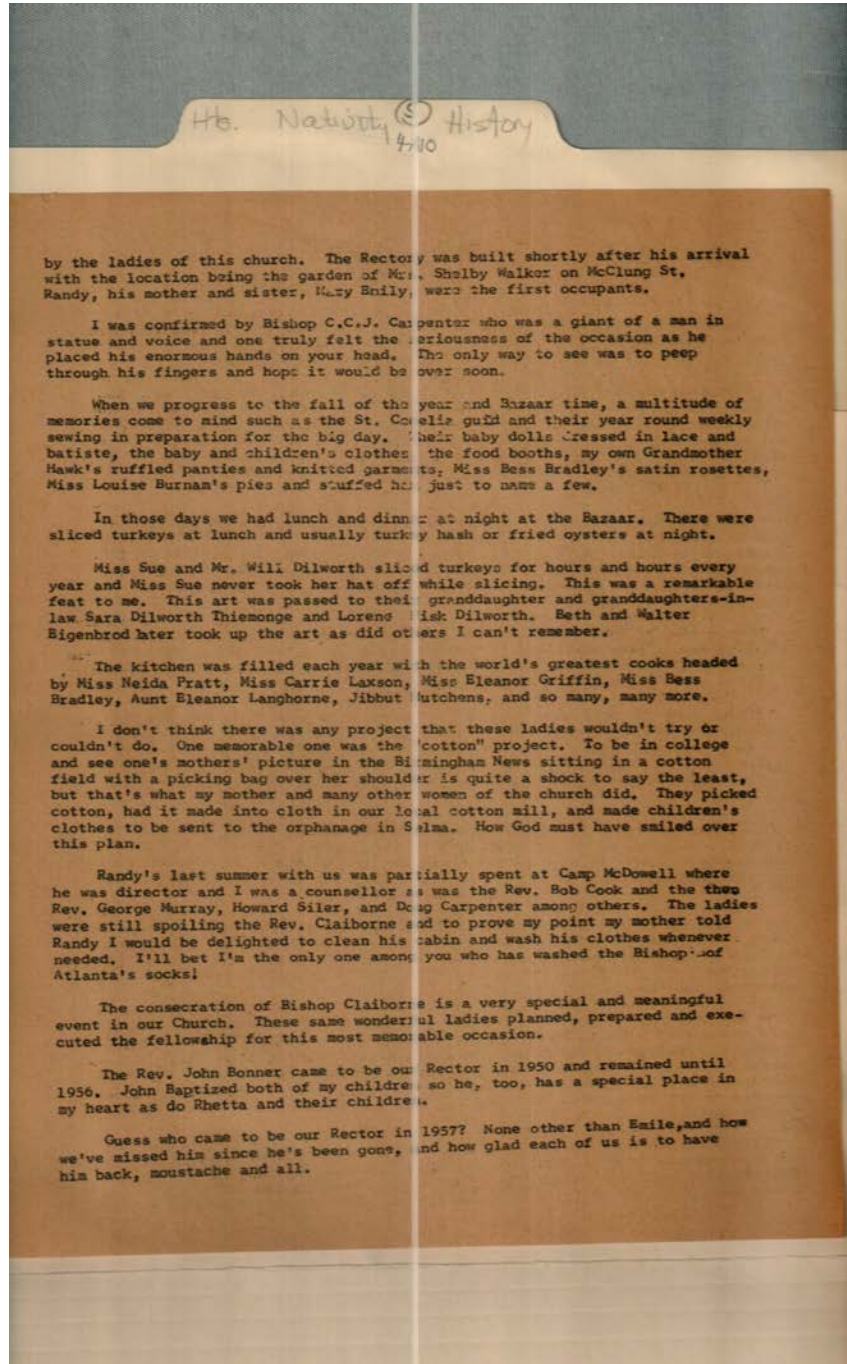

1st page missing

**Names:**

, Mary Emily  
, Randy  
, Rhetta  
Bigenbrod, Beth &  
Walter  
Bonner, John, Rev.  
Bradley, Bess, Miss  
Burnam, Louise, Miss

Carpenter, C. C. J.,  
Bishop  
Carpenter, Doug  
Claiborne, Rev.  
Cook, Bob, Rev.  
Dilworth, Lorene  
Fisk  
Dilworth, Sue, Miss

Dilworth, Will  
Griffin, Eleanor, Miss  
Hutchens, Jibbut  
Joffrion, Emile, Rev.  
Langhorne, Eleanor  
Laxson, Carrie, Miss  
Murray, George, Rev.  
Pratt, Neida, Miss

Siler, Howard  
Thiemonge, Sara  
Dilworth  
Walker, Shelby, Mrs.

**Types:**

essay

Church of Nativity (Episcopal) History

Image 22 r04a10-05-000-0309 [Contents](#) [Index](#) [About](#)

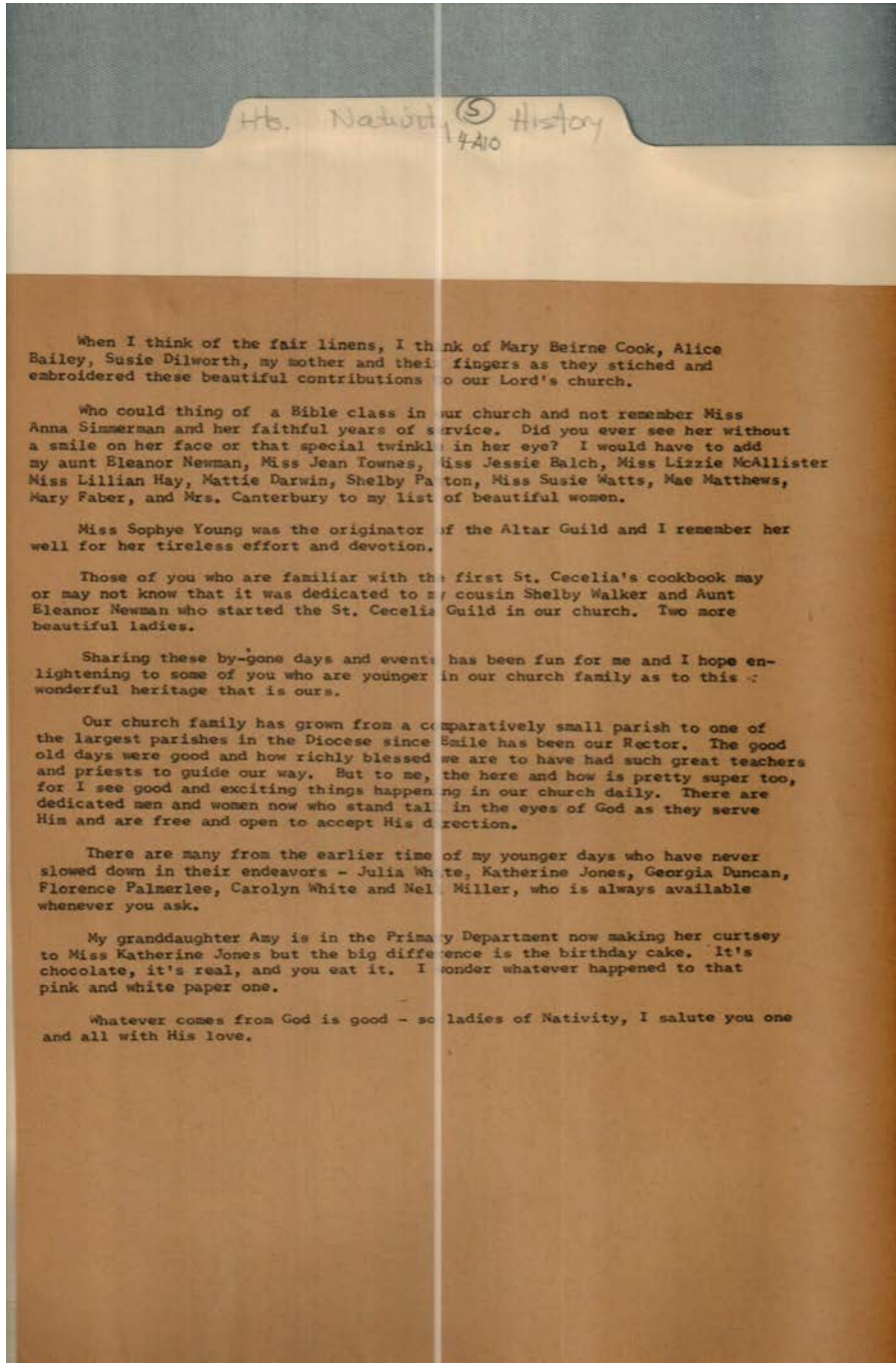

**Names:**

Bailey, Alice  
Balch, Jessie, Miss  
Canterbury, Mrs.  
Cook, Mary Beirne  
Darwin, Mattie  
Dilworth, Susie  
Duncan, Georgia  
Faber, Mary

Hay, Lillian, Miss  
Joffrion, Emile, Rev.  
Jones, Katherine  
Jones, Katherine,  
Miss  
Matthews, Mae  
McAllister, Lizzie,  
Miss

Miller, Nell  
Newman, Eleanor  
Palmerlee, Florence  
Paxton, Shelby  
Simmerman, Anna,  
Miss  
Townes, Jean, Miss  
Walker, Shelby

Watts, Susie, Miss  
White, Carolyn  
White, Julia  
Young, Sophie, Miss

**Types:**

essay

Frances Cabaniss Roberts Collection: Series 4, Subseries A, Box 10, Folder 5

Church of Nativity (Episcopal) History

Image 23 r04a10-05-000-0310 [Contents](#) [Index](#) [About](#)

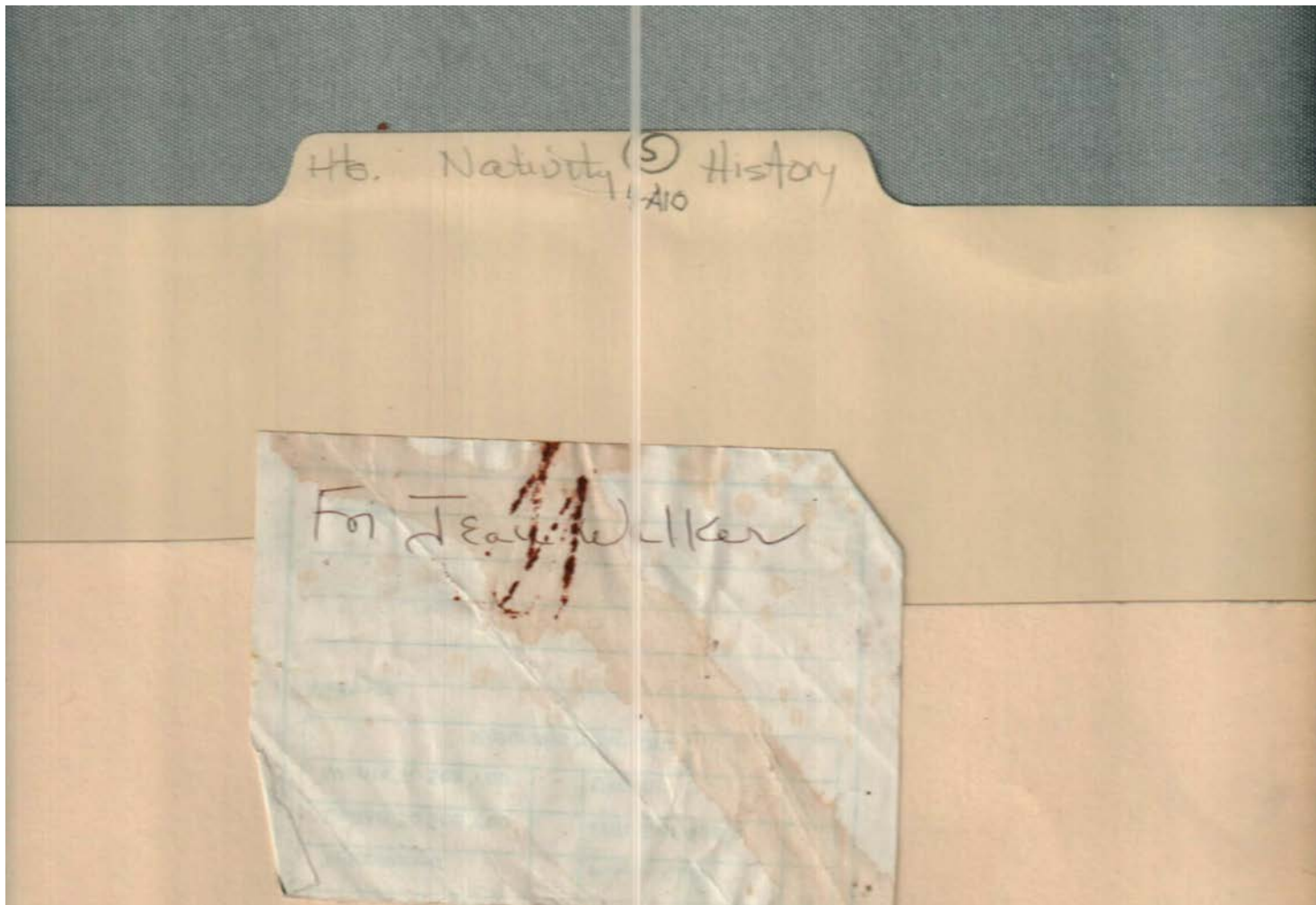

**Names:**

Walker, Jean

**Types:**

memo



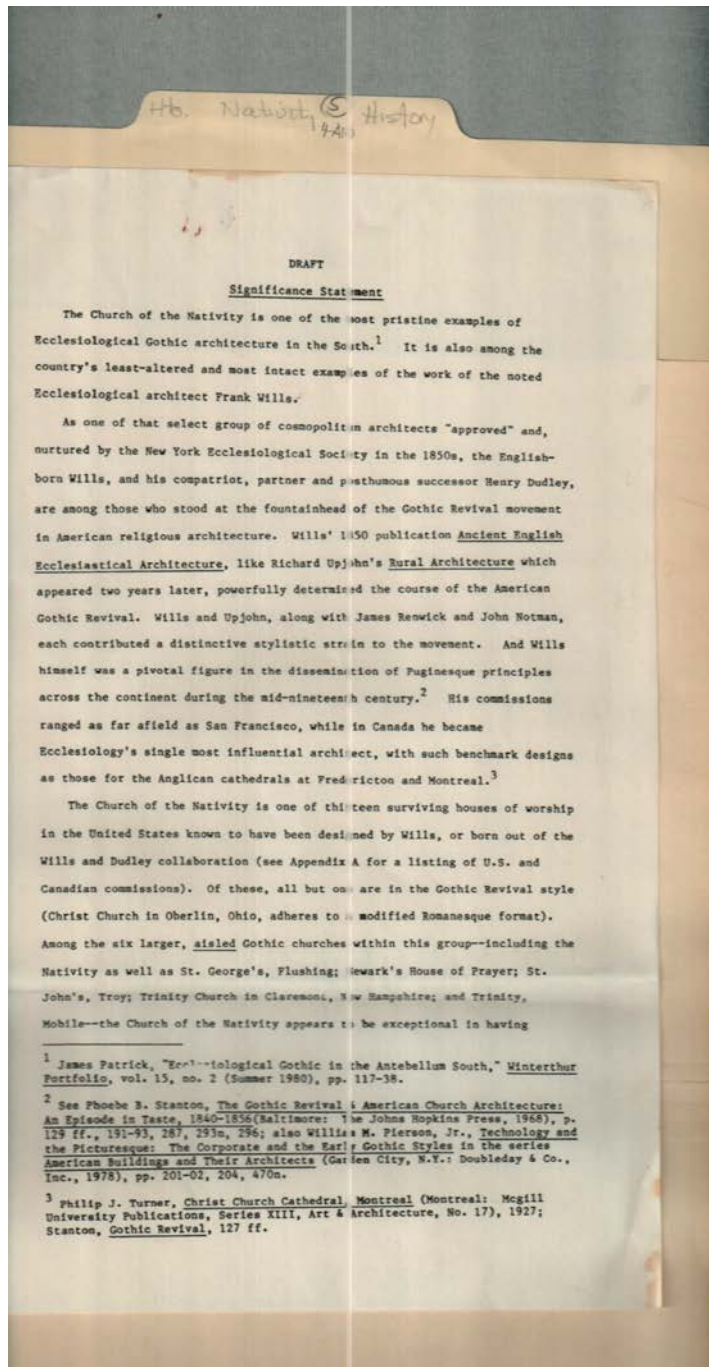

Draft copy

**Names:**

Church of the  
Nativity -  
Significance  
Statement

Dudley, Henry  
Ecclesiastical  
Architecture  
Notman, John

Patrick, James  
Pierson, William M.,  
Jr.  
Renwick, James

Stanton, Phoebe B.  
Turner, Philip J.  
Upjohn, Richard  
Wills, Frank

**Places:**

Huntsville, AL

**Types:**

footnote

history

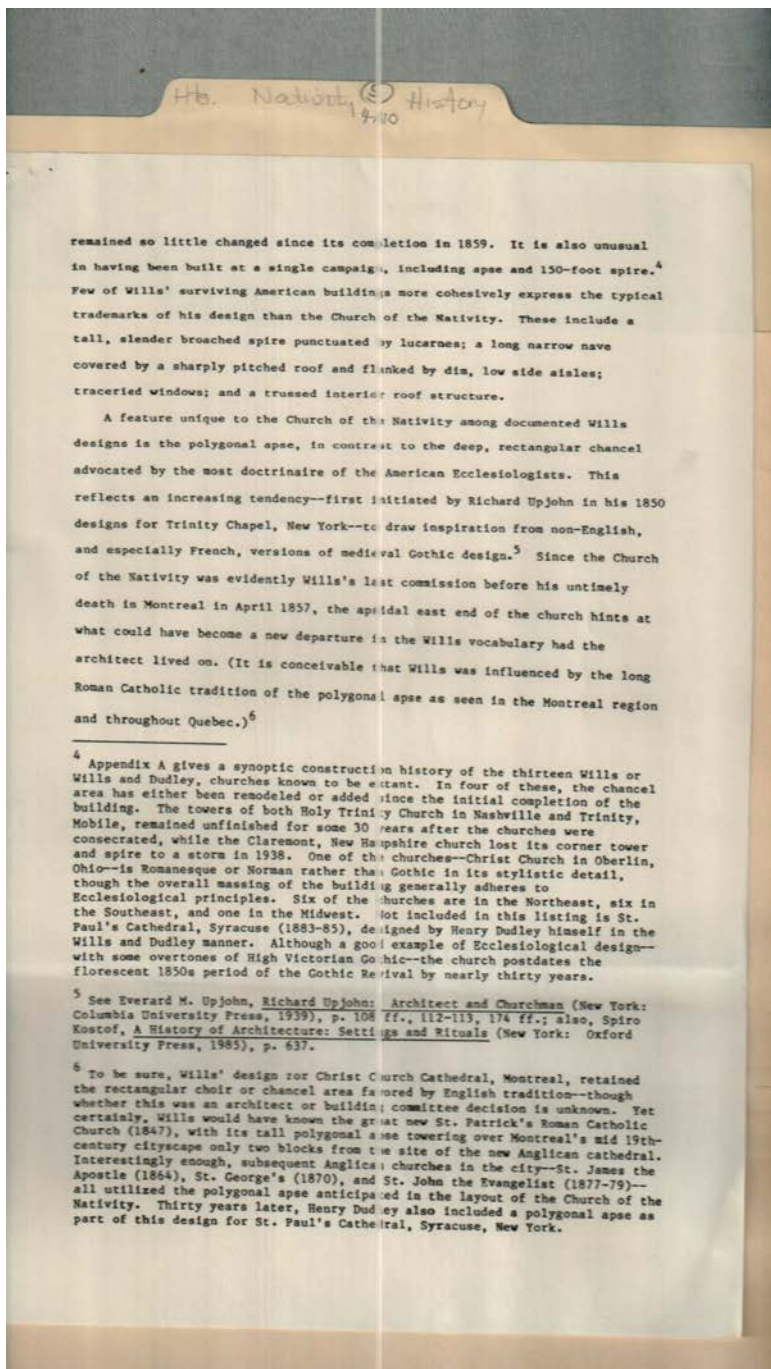

**Names:**

Dudley, Henry

Upjohn, Everard M.

Upjohn, Richard

Wills, Frank

**Types:**

footnote

history

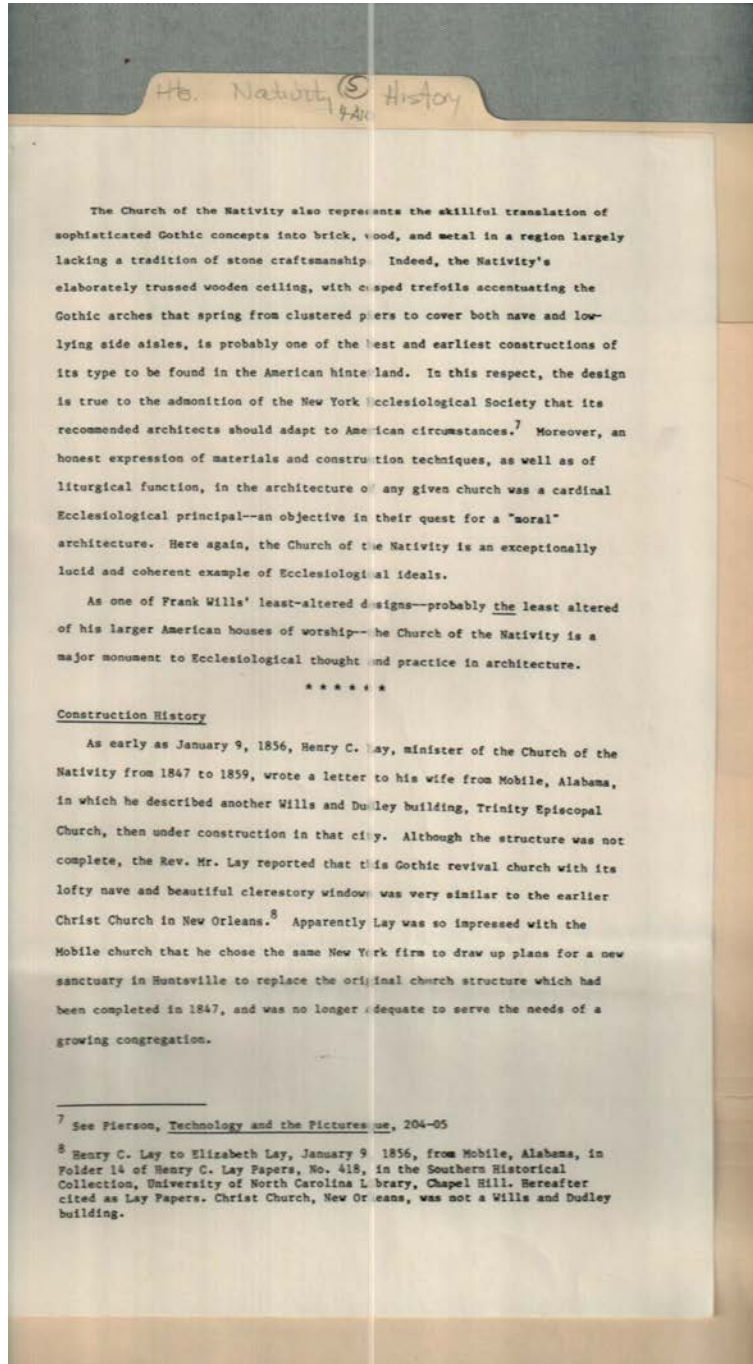

**Names:**

Church of the  
Nativity

Lay, Elizabeth  
Lay, Henry C., Rev.

Wills, Frank

**Types:**

footnote

history



Frances Cabaniss Roberts Collection: Series 4, Subseries A, Box 10, Folder 5

Church of Nativity (Episcopal) History

Image 27 r04a10-05-000-0314 [Contents](#) [Index](#) [About](#)

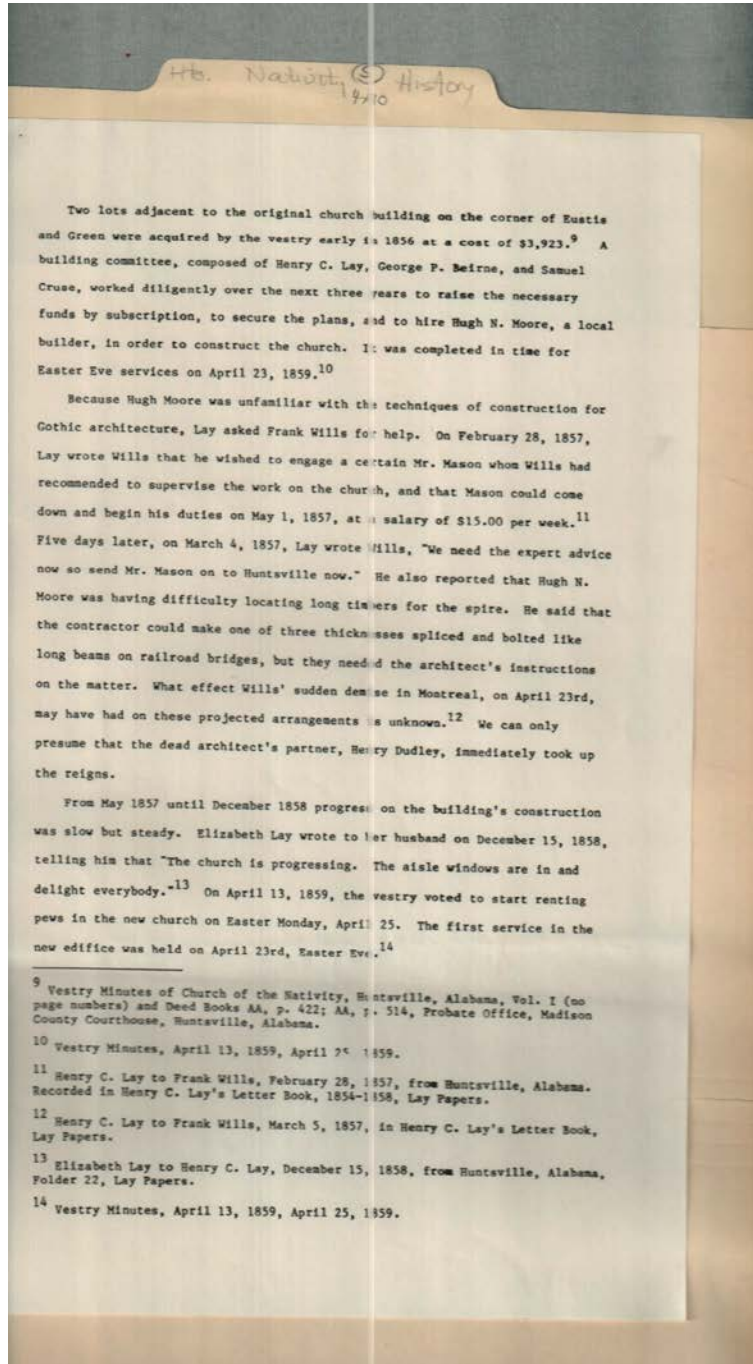

**Names:**

Beirne, George P.  
Cruse, Samuel

Dudley, Henry  
Lay, Elizabeth

Lay, Henry C., Rev.  
Mason,

Moore, Hugh N.  
Wills, Frank

**Places:**

Huntsville, AL

**Types:**

footnote

history

**Dates:**

1856

1857

1858

Frances Cabaniss Roberts Collection: Series 4, Subseries A, Box 10, Folder 5

Church of Nativity (Episcopal) History

Image 28 r04a10-05-000-0315 [Contents](#) [Index](#) [About](#)

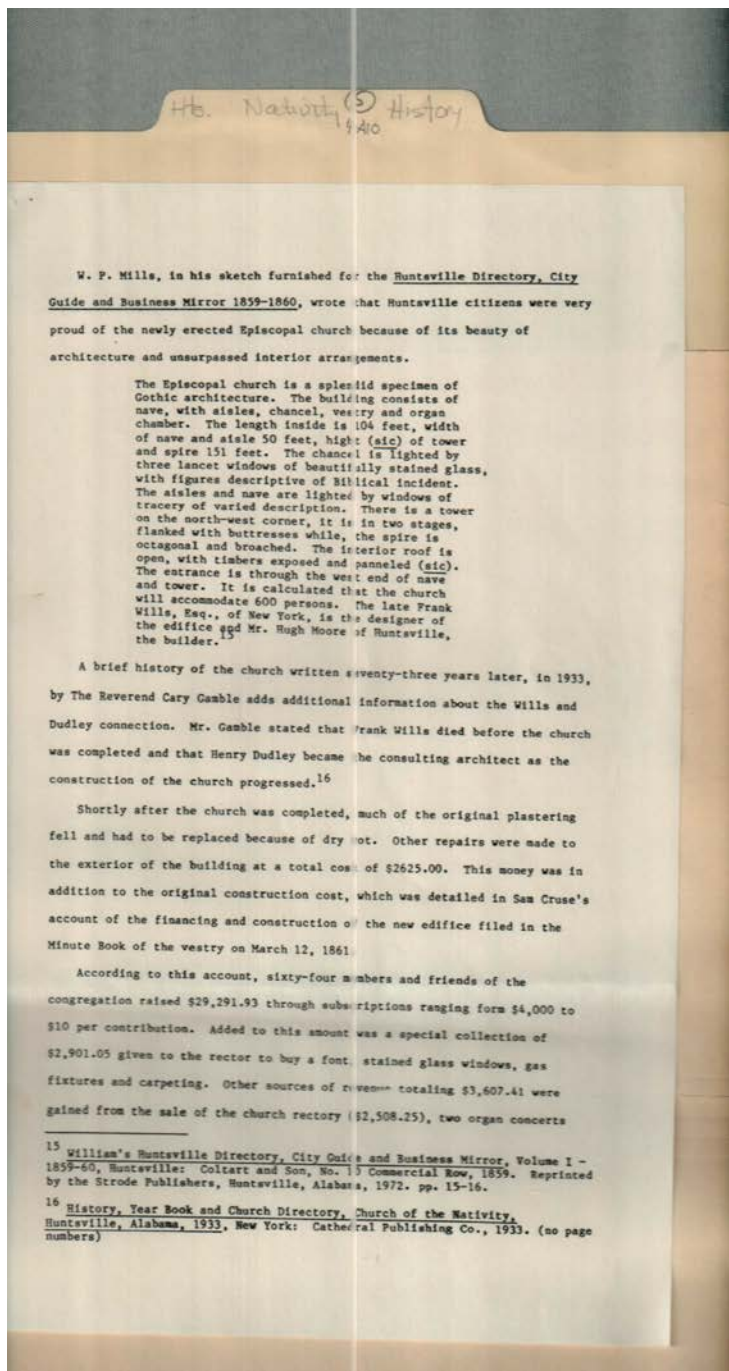

W. F. Mills, in his sketch furnished for the Huntsville Directory, City Guide and Business Mirror 1859-1860, wrote that Huntsville citizens were very proud of the newly erected Episcopal church because of its beauty of architecture and unsurpassed interior arrangements.

The Episcopal church is a splendid specimen of Gothic architecture. The building consists of nave, with aisles, chancel, vestry and organ chamber. The length inside is 104 feet, width of nave and aisle 50 feet, height (sic) of tower and spire 151 feet. The chancel is lighted by three lancet windows of beautifully stained glass, with figures descriptive of Biblical incident. The aisles and nave are lighted by windows of tracery of varied description. There is a tower on the north-west corner, it is in two stages, flanked with buttresses while, the spire is octagonal and broached. The interior roof is open, with timbers exposed and paneled (sic). The entrance is through the west end of nave and tower. It is calculated that the church will accommodate 600 persons. The late Frank Wills, Esq., of New York, is the designer of the edifice and Mr. Hugh Moore of Huntsville, the builder.

A brief history of the church written seventy-three years later, in 1933, by the Reverend Cary Gamble adds additional information about the Wills and Dudley connection. Mr. Gamble stated that Frank Wills died before the church was completed and that Henry Dudley became the consulting architect as the construction of the church progressed.<sup>15</sup>

Shortly after the church was completed, much of the original plastering fell and had to be replaced because of dry rot. Other repairs were made to the exterior of the building at a total cost of \$2625.00. This money was in addition to the original construction cost, which was detailed in Sam Cruse's account of the financing and construction of the new edifice filed in the Minute Book of the vestry on March 12, 1861.

According to this account, sixty-four members and friends of the congregation raised \$29,291.93 through subscriptions ranging from \$4,000 to \$10 per contribution. Added to this amount was a special collection of \$2,901.05 given to the rector to buy a font, stained glass windows, gas fixtures and carpeting. Other sources of revenue totaling \$3,607.41 were gained from the sale of the church rectory (\$2,508.25), two organ concerts

<sup>15</sup> William's Huntsville Directory, City Guide and Business Mirror, Volume I - 1859-60, Huntsville: Coltart and Son, No. 119 Commercial Row, 1859. Reprinted by the Strode Publishers, Huntsville, Alabama, 1972. pp. 15-16.

<sup>16</sup> History, Year Book and Church Directory, Church of the Nativity, Huntsville, Alabama, 1933, New York: Cathedral Publishing Co., 1933. (no page numbers)

**Names:**

Cruse, Sam  
Dudley, Henry

Gamble, Cary, Rev.  
Moore, Hugh

Wills, Frank  
Wills, W. P.

**Places:**

Huntsville, AL

New York

**Types:**

history

**Dates:**

1861

Frances Cabaniss Roberts Collection: Series 4, Subseries A, Box 10, Folder 5

Church of Nativity (Episcopal) History

Image 29 r04a10-05-000-0316 [Contents](#) [Index](#) [About](#)

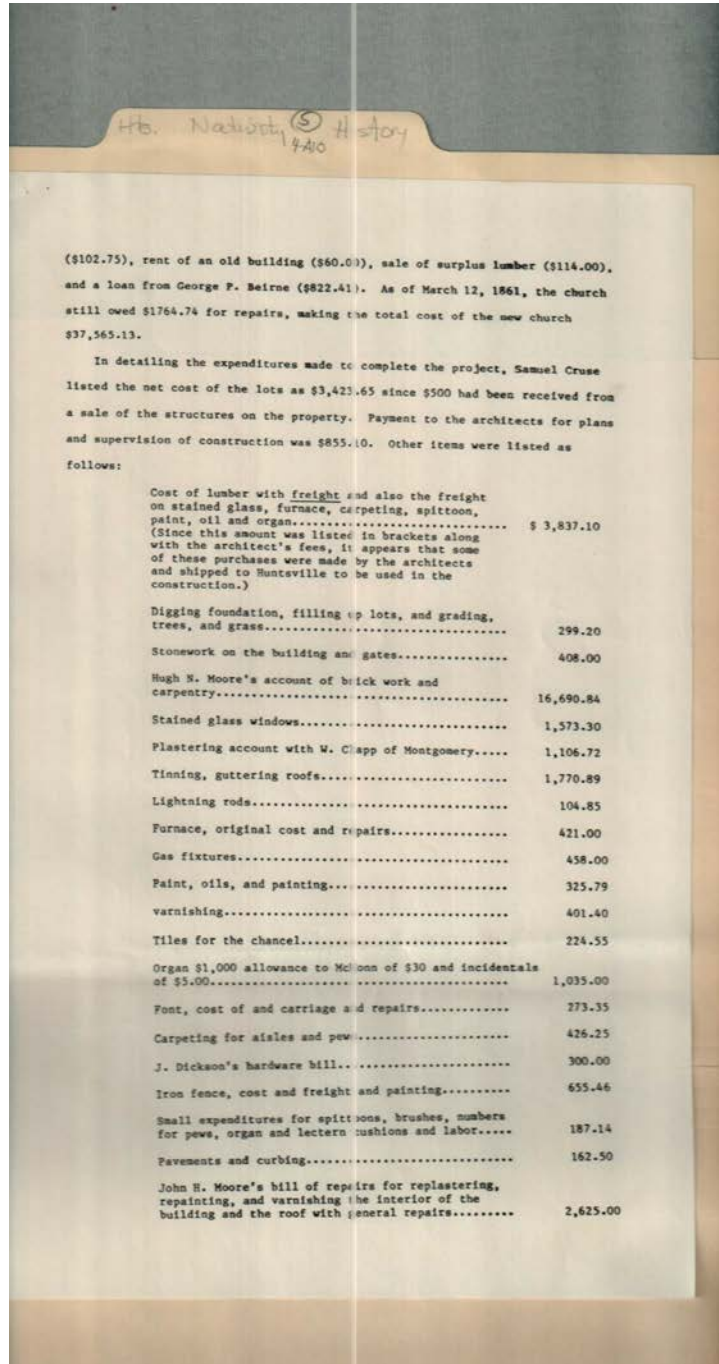

**Names:**

Beirne, George P.

Cruse, Samuel

Moore, Hugh N.

Moore, John H.

**Places:**

Huntsville, AL

**Types:**

history

**Dates:**

1861



Frances Cabaniss Roberts Collection: Series 4, Subseries A, Box 10, Folder 5

Church of Nativity (Episcopal) History

Image 30 r04a10-05-000-0317 [Contents](#) [Index](#) [About](#)

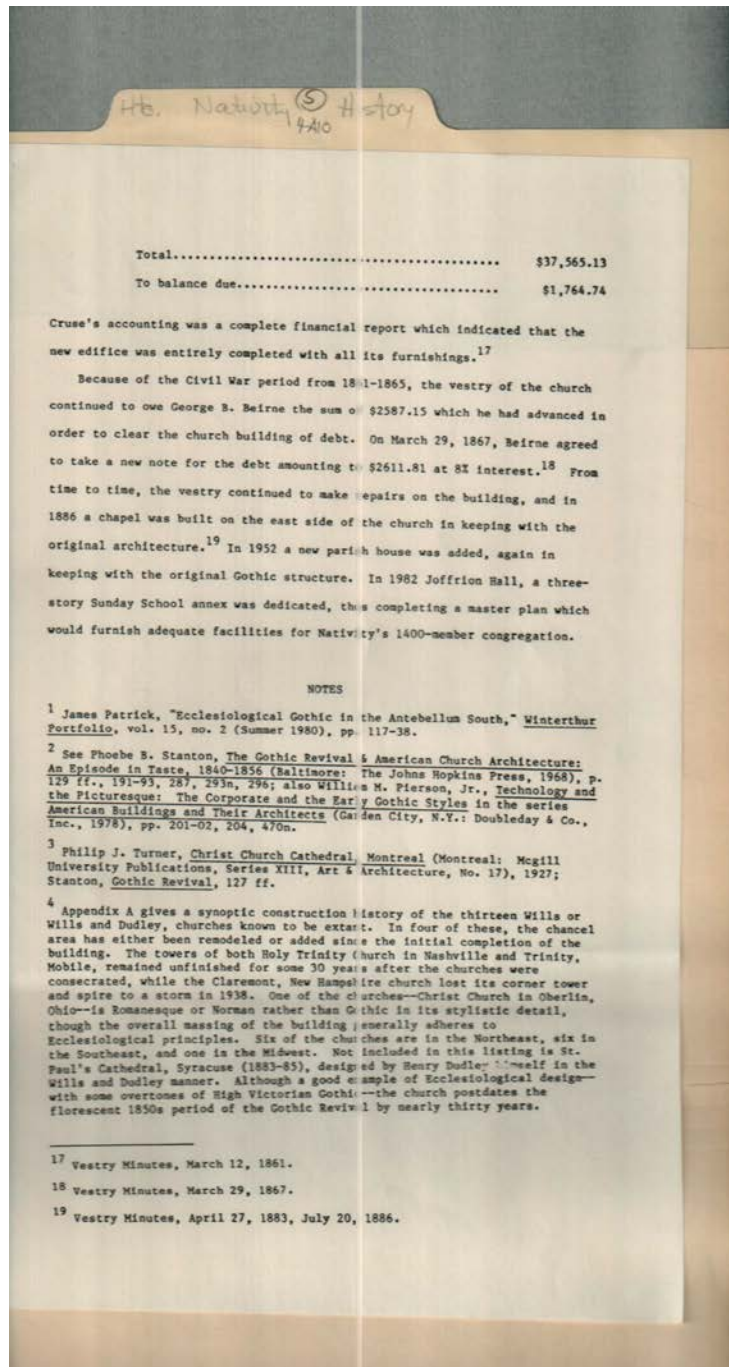

**Names:**

Beirne, George P.  
Cruse, Samuel

Patrick, James

Pierson, William M.,  
Jr.

Stanton, Phoebe B.  
Turner, Philip J.

**Places:**

Huntsville, AL

**Types:**

history

notes

**Dates:**

1861

Frances Cabaniss Roberts Collection: Series 4, Subseries A, Box 10, Folder 5

Church of Nativity (Episcopal) History

Image 31 r04a10-05-000-0318 [Contents](#) [Index](#) [About](#)

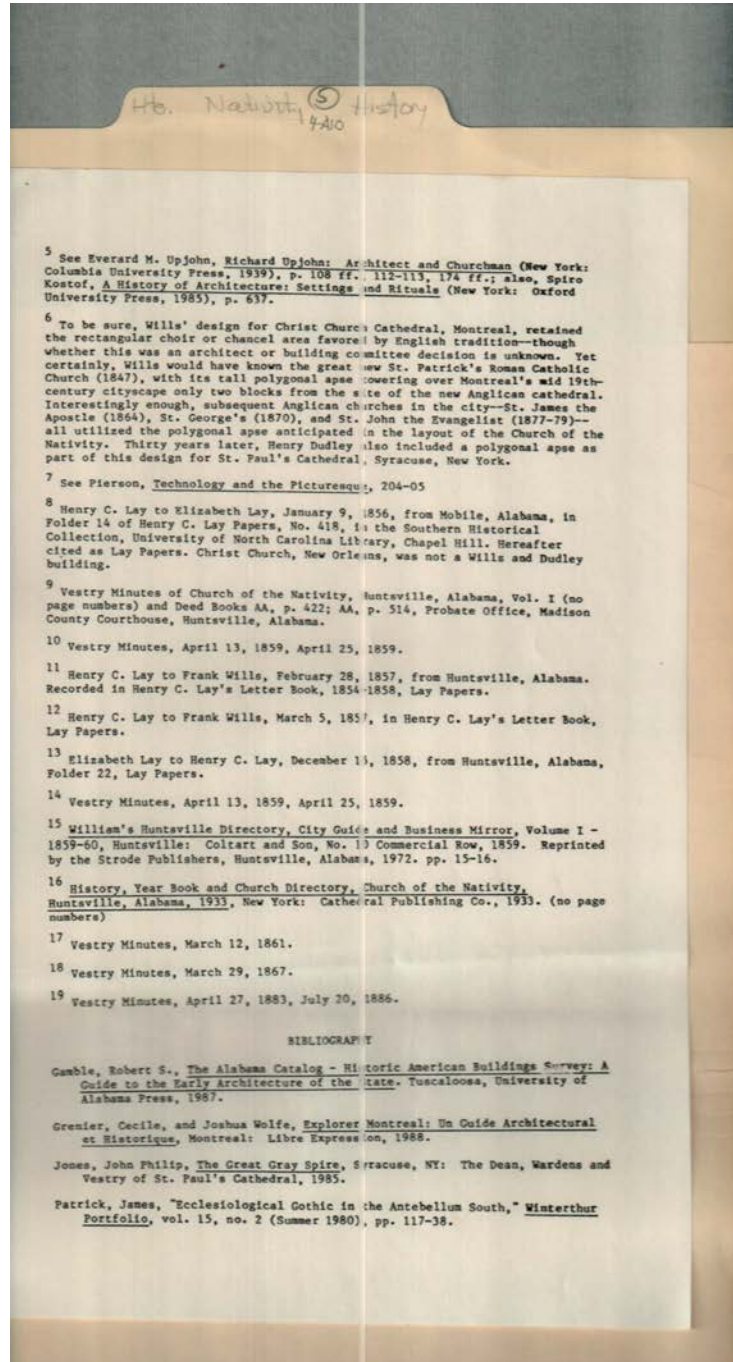

**Names:**

Dudley, Henry  
Gamble, Robert S.  
Grenier, Cecile

Jones, John Philip  
Lay, Elizabeth  
Lay, Henry C., Rev.

Patrick, James  
Upjohn, Everard M.  
Wills, Frank

Wolfe, Joshua

**Types:**

bibliography

notes

Church of Nativity (Episcopal) History

Image 32 r04a10-05-000-0319 [Contents](#) [Index](#) [About](#)

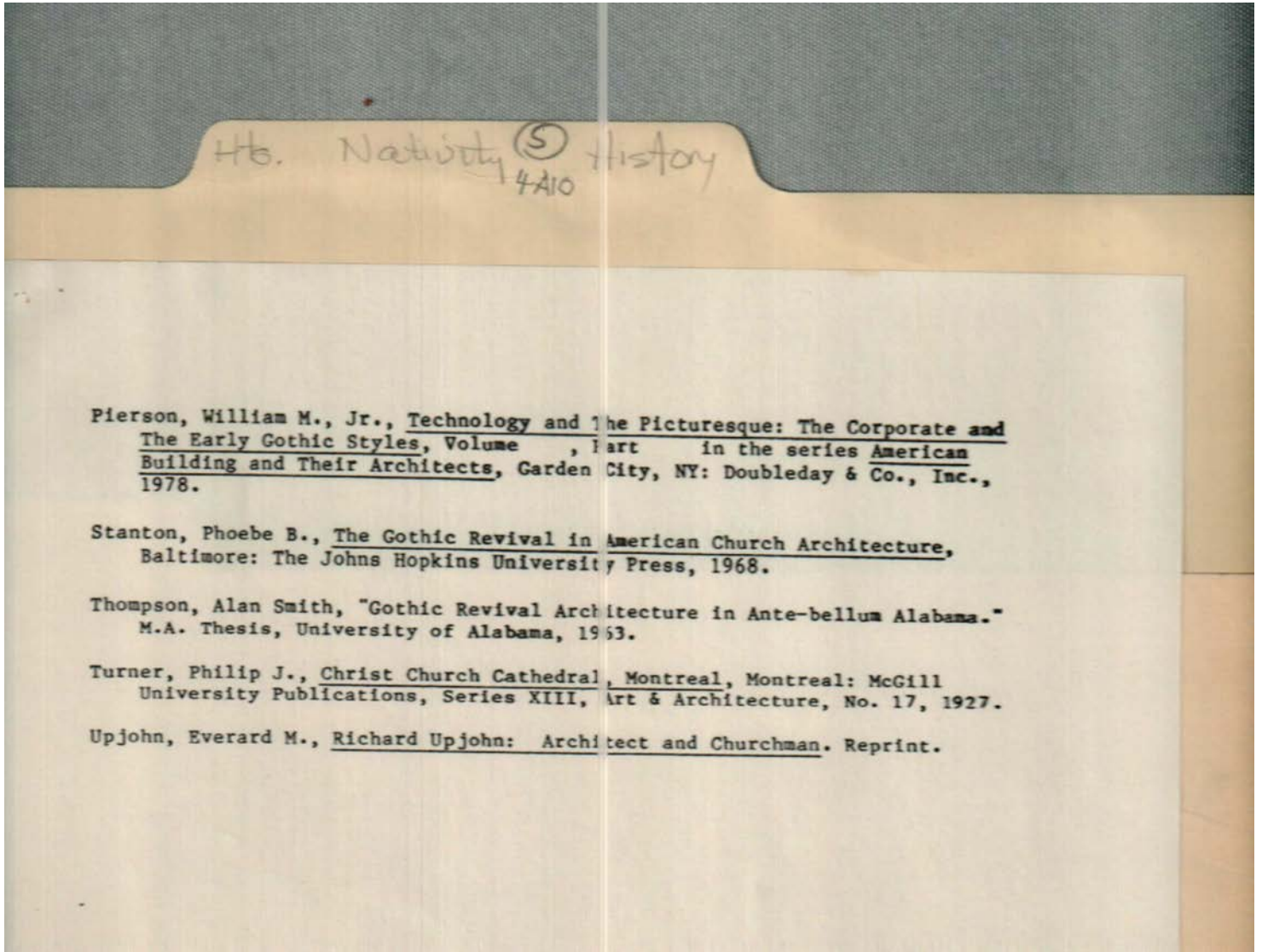

**Names:**

Pierson, William M.,  
Jr.

Stanton, Phoebe B.

Thompson, Alan  
Smith

Turner, Philip J.  
Upjohn, Everard M.

**Types:**

bibliography



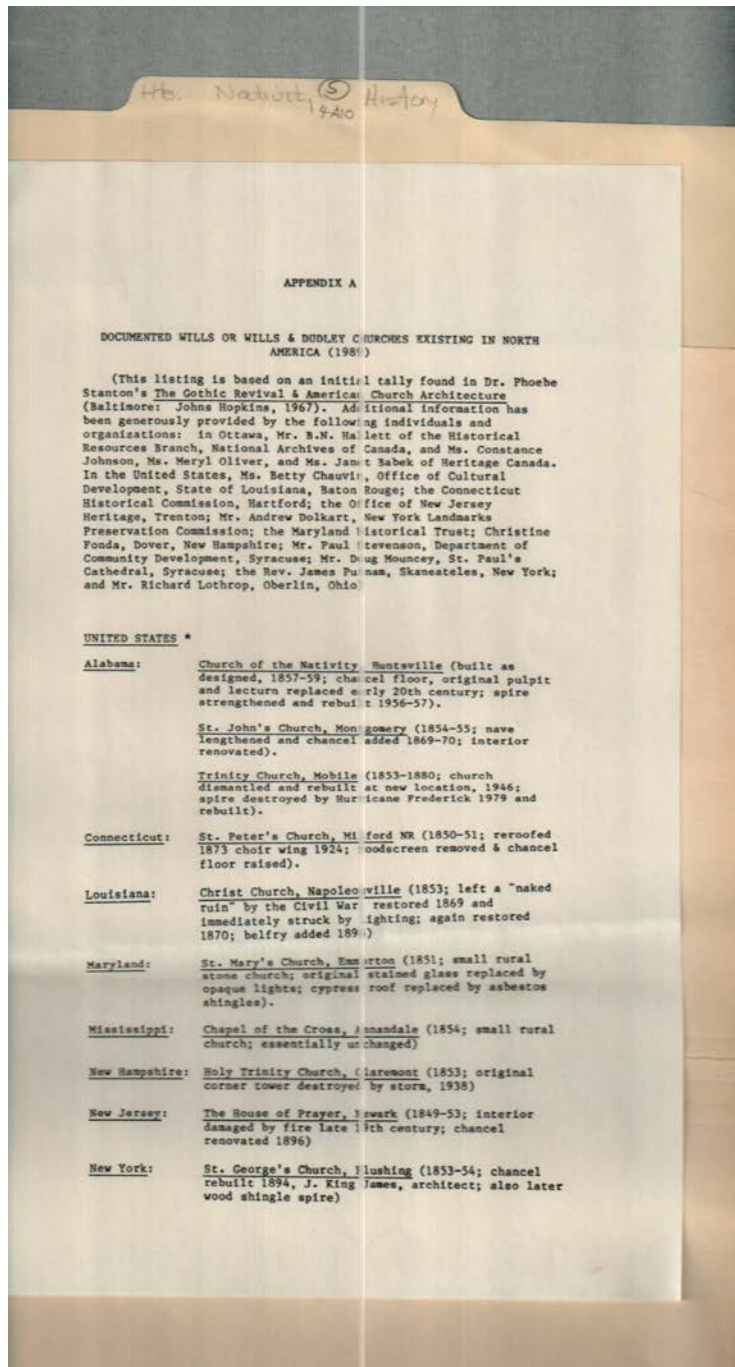

**Names:**

Babek, Janet, Ms.  
Chauvia, Betty, Ms.  
Documented Wills or  
Wills & Dudley  
Churches Existing ?

Dolkart, Andrew  
Hallett, B. N.  
James, J. King  
Johnson, Constance,  
Ms.

Lothrop, Richard  
Mouncey, Doug  
Oliver, Meryl, Ms.  
Putnam, James

Stanton, Phoebe B.,  
Dr.  
Stevenson, Paul

**Places:**

Baton Rouge, LA  
Canada

New York  
Oberlin, OH

Skaneateles, NY  
Syracuse, NY

**Types:**

appendix

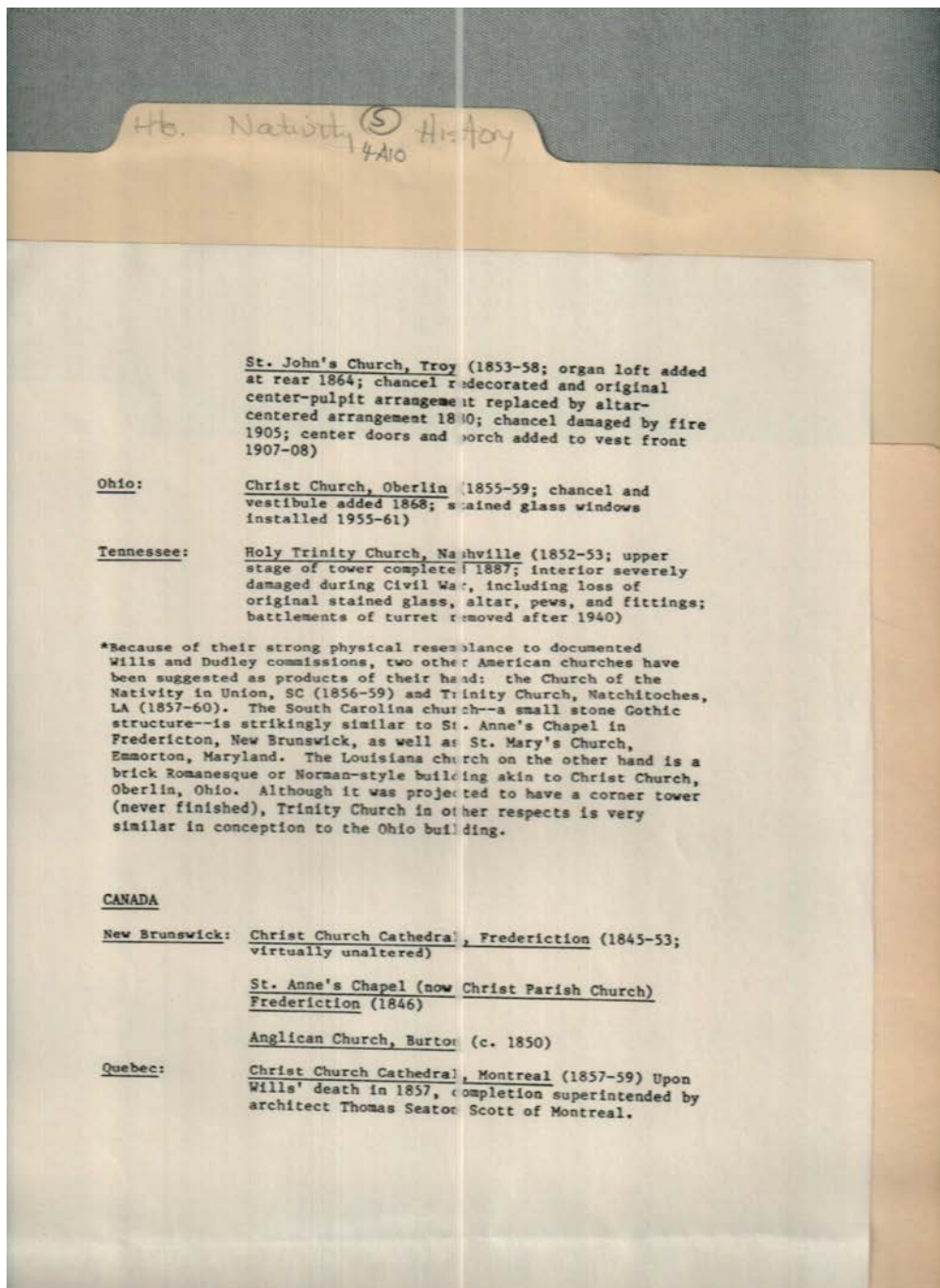

**Names:**

Dudley, Henry

Scott, Thomas Seaton

Wills, Frank

**Places:**

Montreal, Canada

**Types:**

appendix

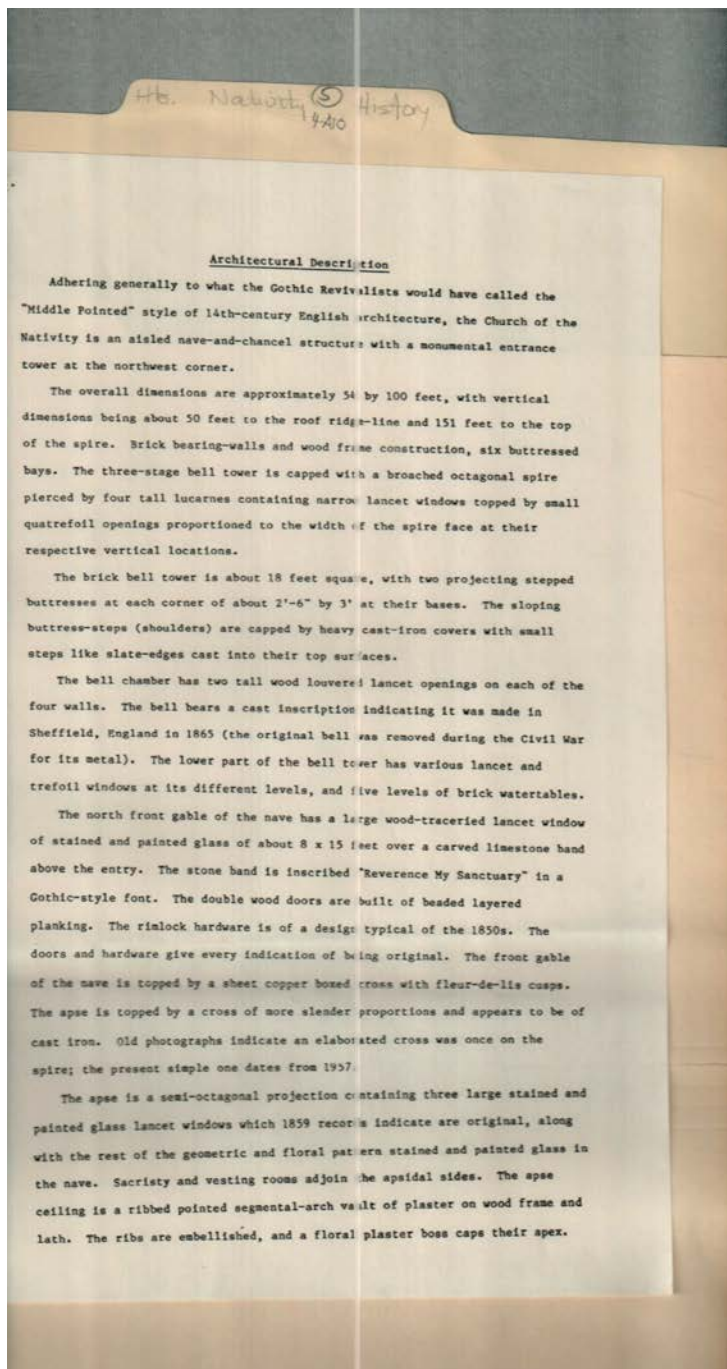

**Names:**

Architectural  
Description -

Church of the  
Nativity

**Places:**

Huntsville, AL

**Types:**

history



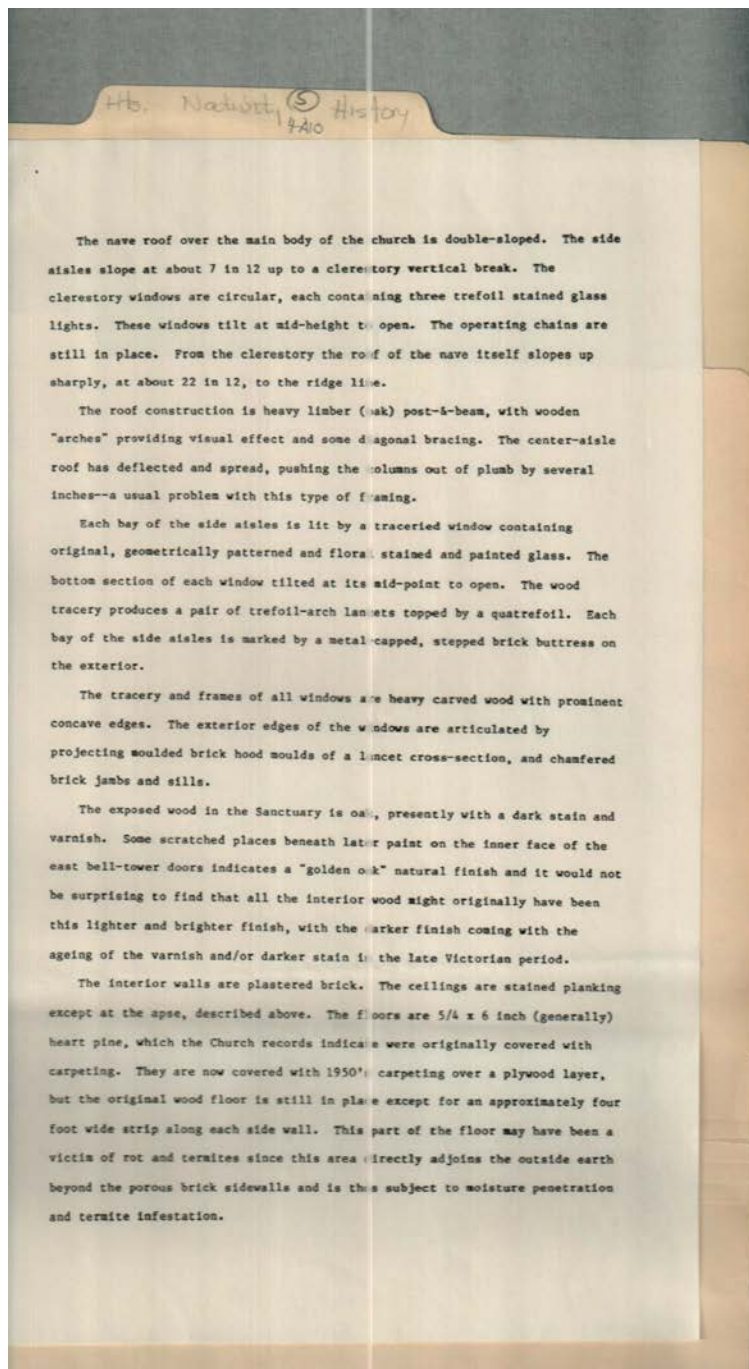

**Names:**

Architectural  
Description -

Church of the  
Nativity

**Places:**

Huntsville, AL

**Types:**

history

Frances Cabaniss Roberts Collection: Series 4, Subseries A, Box 10, Folder 5

Church of Nativity (Episcopal) History

Image 37 r04a10-05-000-0324 [Contents](#) [Index](#) [About](#)

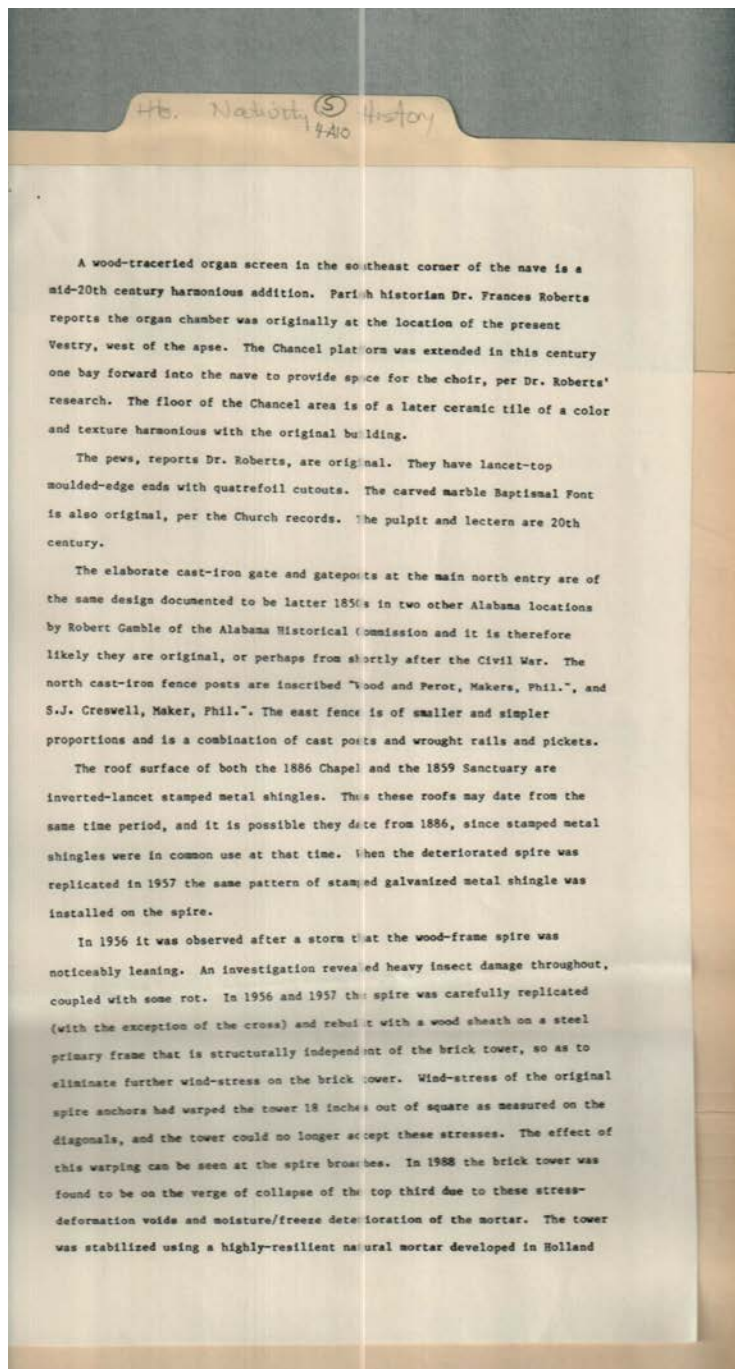

**Names:**

Architectural  
Description -

Church of the  
Nativity

Creswell, S. J.  
Gamble, Robert

Roberts, Frances, Dr.  
Wood & Perot

**Places:**

Huntsville, AL

Philadelphia, PA

**Types:**

history

Frances Cabaniss Roberts Collection: Series 4, Subseries A, Box 10, Folder 5

Church of Nativity (Episcopal) History

Image 38 r04a10-05-000-0325 [Contents](#) [Index](#) [About](#)

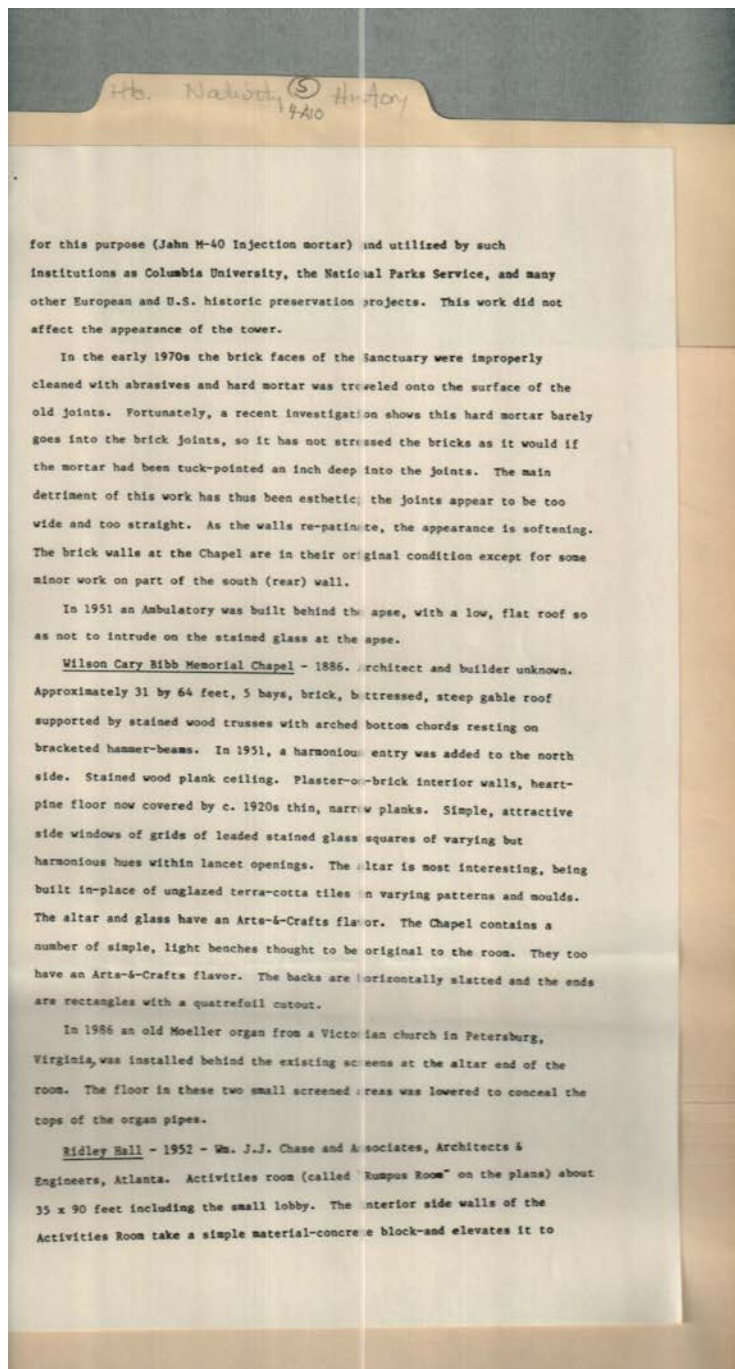

**Names:**

Chase, William J. J.  
& Associates

Ridley Hall

William Cary Bibb  
Memorial Chapel

**Places:**

Atlanta, GA

Huntsville, AL

**Types:**

history



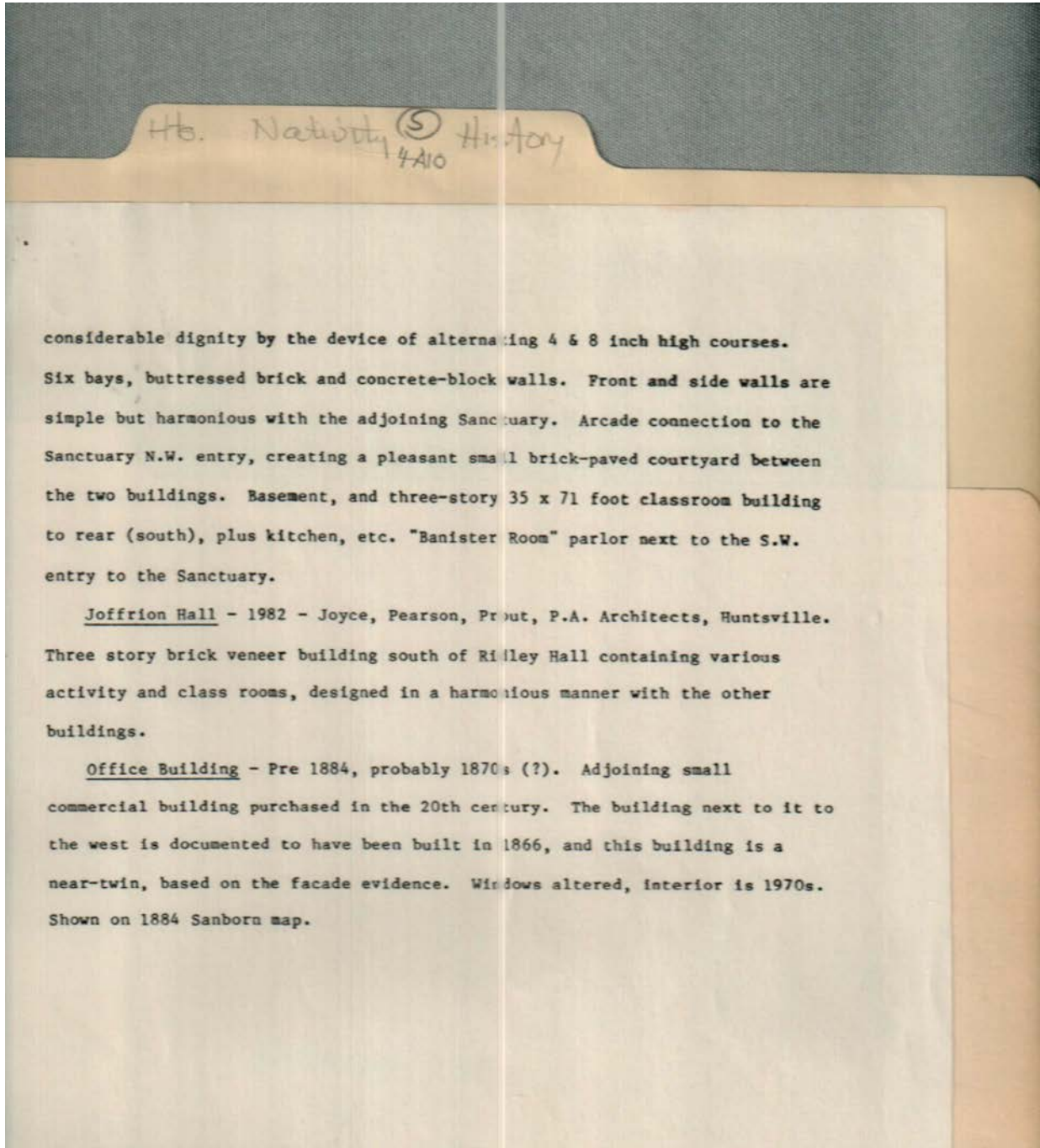

**Names:**

Joffrion Hall

Joyce, Pearson, Prout,  
P. A. Architects

Office Building -  
Church of the

Nativity

**Places:**

Huntsville, AL

**Types:**

history

**Dates:**

1870s

1982

**Frances Cabaniss Roberts Collection: Series 4, Subseries A, Box 10, Folder 5**  
**Church of Nativity (Episcopal) History**

[Contents](#)   [Index](#)   [About](#)

## **Table of Contents**

[Image 1](#) (r04a10-05-000-0288)

[Image 2](#) (r04a10-05-000-0289)

[Image 3](#) (r04a10-05-000-0290)

[Image 4](#) (r04a10-05-000-0291)

[Image 5](#) (r04a10-05-000-0292)

[Image 6](#) (r04a10-05-000-0293)

[Image 7](#) (r04a10-05-000-0294)

[Image 8](#) (r04a10-05-000-0295)

[Image 9](#) (r04a10-05-000-0296)

[Image 10](#) (r04a10-05-000-0297)

[Image 11](#) (r04a10-05-000-0298)

[Image 12](#) (r04a10-05-000-0299)

[Image 13](#) (r04a10-05-000-0300)

[Image 14](#) (r04a10-05-000-0301)

[Image 15](#) (r04a10-05-000-0302)

[Image 16](#) (r04a10-05-000-0303)

[Image 17](#) (r04a10-05-000-0304)

[Image 18](#) (r04a10-05-000-0305)

[Image 19](#) (r04a10-05-000-0306)

[Image 20](#) (r04a10-05-000-0307)

[Image 21](#) (r04a10-05-000-0308)

[Image 22](#) (r04a10-05-000-0309)

[Image 23](#) (r04a10-05-000-0310)

[Image 24](#) (r04a10-05-000-0311)

[Image 25](#) (r04a10-05-000-0312)

[Image 26](#) (r04a10-05-000-0313)

[Image 27](#) (r04a10-05-000-0314)

[Image 28](#) (r04a10-05-000-0315)

[Image 29](#) (r04a10-05-000-0316)

[Image 30](#) (r04a10-05-000-0317)

[Image 31](#) (r04a10-05-000-0318)

[Image 32](#) (r04a10-05-000-0319)

[Image 33](#) (r04a10-05-000-0320)

[Image 34](#) (r04a10-05-000-0321)

[Image 35](#) (r04a10-05-000-0322)

[Image 36](#) (r04a10-05-000-0323)

[Image 37](#) (r04a10-05-000-0324)

[Image 38](#) (r04a10-05-000-0325)

[Image 39](#) (r04a10-05-000-0326)

[Table of Contents](#)

[Name & Place Index](#)

[About the Collection](#)

## Name & Place Index

- , Mary Emily [21](#)  
, Randy [21](#)  
, Rhetta [21](#)  
Anglican Church in America [4](#), [5](#), [6](#)  
Architectural Description - Church of the Nativity [35](#),  
[36](#), [37](#)  
Atlanta, GA [38](#)  
Babek, Janet, Ms. [33](#)  
Bailey, Alice [19](#), [22](#)  
Balch, Jessie, Miss [22](#)  
Balch, Josie, Miss [20](#)  
Banister, John M., Rev. [13](#), [14](#)  
Baton Rouge, LA [33](#)  
Beirne, George P., Mr. & Mrs. [11](#)  
Beirne, George P. [27](#), [29](#), [30](#)  
Beirne, Maria Percy [11](#)  
Beirne, Mary [20](#)  
Bibb, Wilson Cary [14](#)  
Bigenbrod, Beth & Walter [21](#)  
Bonner, John H., Jr., Rev. [16](#)  
Bonner, John, Rev. [21](#)  
Bradley, Bess, Miss [20](#), [21](#)  
Burnam, Louise, Miss [21](#)  
Canada [33](#)  
Canterbury, Mrs. [22](#)  
Carpenter, C. C. J., Bishop [21](#)  
Carpenter, Doug [21](#)  
Chapel of the Holy Cross [16](#)  
Chapman, Felicia, Mrs. [11](#)  
Chase, Lib [20](#)  
Chase, William J. J. & Associates [38](#)  
Chauvia, Betty, Ms. [33](#)  
Church of the Nativity - Significance Statement [24](#)  
Church of the Nativity memorial windows [11](#)  
Church of the Nativity [12](#), [26](#)  
Claiborne, Mrs. [19](#)  
Claiborne, Randolph R., Jr., Rev. [15](#)  
Claiborne, Randolph R., Rev. [19](#)  
Claiborne, Rev. [21](#)  
Claybrook, Willoughby N., Rev. [14](#)  
Cobbs, Nicholas N., Bishop [13](#)  
Cobbs, Richard H., Rev. [12](#)  
Coleman, Anna M., Mrs. [11](#)  
Cook, Bob, Rev. [21](#)  
Cook, Mary Beirne [22](#)  
Coons, Sue [19](#)  
Creswell, S. J. [37](#)  
Cruse, Mary Ann, Miss [14](#)  
Cruse, Samuel, Mrs. [11](#)  
Cruse, Samuel [27](#), [29](#), [30](#)  
Cruse, Sam [28](#)  
Darwin, Mattie [22](#)  
Dilworth, Lorene Fisk [21](#)  
Dilworth, Sue, Miss [21](#)  
Dilworth, Susie [19](#), [20](#), [22](#)  
Dilworth, Will [21](#)  
Documented Wills or Wills & Dudley Churches  
Existing ? [33](#)  
Dolkart, Andrew [33](#)  
Donegan, Ella, Mrs. [11](#)  
Dudley, Henry [24](#), [25](#), [27](#), [28](#), [31](#), [34](#)  
Duncan, Georgia [22](#)  
Ecclesiastical Architecture [24](#)  
Episcopal Church at Alabama A & M [16](#)  
Faber, Mary [22](#)  
Fowler, Wilton Harris [19](#)  
Gamble, Cary, Rev. [14](#), [15](#), [19](#), [28](#)  
Gamble, Robert S. [31](#)  
Gamble, Robert [37](#)  
Gesman, Mary Elizabeth [20](#)  
Gray, Cater, Mrs. [11](#)  
Grenier, Cecile [31](#)  
Griffin, Eleanor, Miss [21](#)  
Hallett, B. N. [33](#)  
Hay, Carroll, Miss [19](#)  
Hay, Lillian, Miss [22](#)  
House of Happiness [15](#)  
Humes, Milton, Mrs. [11](#)  
Huntsville, AL [11](#), [12](#), [13](#), [14](#), [15](#), [16](#), [17](#), [24](#), [27](#), [28](#), [29](#),  
[30](#), [35](#), [36](#), [37](#), [38](#), [39](#)  
Hutchens, Betty [20](#)  
Hutchens, Jibbut [21](#)  
Hutchens, Margaret [20](#)  
Influence of Deism [10](#)  
James, J. King [33](#)  
Joffrion Hall [39](#)  
Joffrion, Emile, Rev. [16](#), [21](#), [22](#)  
Johnson, Constance, Ms. [33](#)  
Jones, Frances, Miss [19](#), [20](#)  
Jones, John Philip [31](#)  
Jones, Katherine, Miss [19](#), [20](#), [22](#)  
Jones, Katherine [22](#)  
Joyce, Pearson, Prout, P. A. Architects [39](#)  
Kirkpatrick, Alice, Miss [19](#)  
Laird, F. H., Rev. [12](#)  
Langhorne, Eleanor [21](#)  
Laxson, Carrie, Miss [21](#)  
Laxson, Valerie [20](#)  
Lay, Elizabeth [26](#), [27](#), [31](#)  
Lay, Henry C., Bishop [13](#)  
Lay, Henry C., Rev. [12](#), [26](#), [27](#), [31](#)  
Lee, Syg [20](#)  
Lothrop, Richard [33](#)  
Lowe, Jane [20](#)



Lowry, Helen, Miss [20](#)  
Mahoney, Belle [20](#)  
Mason, [27](#)  
Matthews, Mae, Miss [19](#)  
Matthews, Mae [22](#)  
McAllister, Lizzie, Miss [22](#)  
McCabe, Alexander C., Rev. [14](#)  
McCaleb, Mary Hutchens [20](#)  
McDonnell, Elizabeth, Miss [20](#)  
McKimmon, Charles, Jr., Rev. [17](#)  
Miller, Nell [22](#)  
Montreal, Canada [34](#)  
Moore, Alfred, Mrs. [11](#)  
Moore, Hugh N. [27](#), [29](#)  
Moore, Hugh [28](#)  
Moore, John H. [29](#)  
Moore, Letitia, Mrs. [11](#)  
Mouncey, Doug [33](#)  
Murray, George, Bishop [16](#)  
Murray, George, Rev. [21](#)  
Nativity As I Remember It [19](#)  
Nativity, As I Remember It [20](#)  
New York [28](#), [33](#)  
Newman, Eleanor [22](#)  
Notman, John [24](#)  
Oberlin, OH [33](#)  
Office Building - Church of thre Nativity [39](#)  
Oliver, Meryl, Ms. [33](#)  
Palmerlee, Florence [22](#)  
Patrick, James [24](#), [30](#), [31](#)  
Patton, John, Mrs. [11](#)  
Patton, Walker [11](#)  
Paxton, Shelby [22](#)  
Philadelphia, PA [37](#)  
Pierson, William M., Jr. [24](#), [30](#), [32](#)  
Pratt, Neida, Miss [19](#), [20](#), [21](#)  
Puritan New England [8](#)  
Putnam, James [33](#)  
Read, Maria L. [11](#)  
Renwick, James [24](#)  
Ridley Hall [38](#)  
Roberts, Frances, Dr. [37](#)  
Robertson, John M., Rev. [12](#)  
Scott, Thomas Seaton [34](#)  
Siler, Howard [21](#)  
Simmerman, Anna, Miss [22](#)  
Skaneateles, NY [33](#)  
Sparks, Anna Ruth White [19](#)  
Spotswood, Lucy [20](#)  
Stanton, Phoebe B., Dr. [33](#)  
Stanton, Phoebe B. [24](#), [30](#), [32](#)  
Stevenson, Paul [33](#)  
Syracuse, NY [33](#)  
The Church in the Seventeenth Century [2](#), [3](#)  
The Heritage of Our Church [1](#)  
The Venerable Society [9](#)  
The Virginia Establishment [7](#)  
Thiemonge, Sara Dilworth [21](#)  
Thompson, Alan Smith [32](#)  
Townes, Jean, Miss [22](#)  
Turner, Philip J. [24](#), [30](#), [32](#)  
Upjohn, Everard M. [25](#), [31](#), [32](#)  
Upjohn, Richard [24](#), [25](#)  
Walker, Jean [23](#)  
Walker, Leroy Pope, Mrs. [11](#)  
Walker, Matilda [11](#)  
Walker, Shelby, Mrs. [21](#)  
Walker, Shelby [22](#)  
Wallace, Bess Pratt [19](#)  
Warden, Viola [19](#)  
Watson, Augustus A. [11](#)  
Watts, Susie, Miss [20](#), [22](#)  
White, Carolyn [20](#), [22](#)  
White, Julia [19](#), [20](#), [22](#)  
White, Ruth [20](#)  
William Cary Bibb Memorial Chapel [38](#)  
Wills, Frank [24](#), [25](#), [26](#), [27](#), [28](#), [31](#), [34](#)  
Wills, W. P. [28](#)  
Wolfe, Joshua [31](#)  
Woltersdorf, Becky [19](#), [20](#)  
Wood & Perot [37](#)  
Young, Sophie Lowe, Miss [20](#)  
Young, Sophie, Miss [19](#), [22](#)

# Frances Cabaniss Roberts Collection

**Preferred Citation:** Frances Cabaniss Roberts Collection, Archives and Special Collections, M. Louis Salmon Library, University of Alabama in Huntsville, Huntsville, AL.

**Collection Scope and Content:** The Collection of 114 Linear ft. includes a total of 156 Archival Boxes. The Frances Cabaniss Roberts collection covers the historical records of the Cabaniss Roberts family. This collection contains extensive correspondence records of the Cabaniss Roberts family circa 1830 to 1930.

**Archives/Special Collections Access Restrictions:** None

**Conditions Governing Use:** This material may be protected under U. S. Copyright Law (Title 17, U.S. Code) which governs the making of photocopies or reproductions of copyrighted materials. You may use the digitized material for private study, scholarship, or research. Though the University of Alabama in Huntsville Archives and Special Collections has physical ownership of the material in its collections, in some cases we may not own the copyright to the material. It is the patron's obligation to determine and satisfy copyright restrictions when publishing or otherwise distributing materials found in our collections.

**Provenance:** Gift of Johanna Shields on October 28, 2006.



THE UNIVERSITY OF  
ALABAMA IN HUNTSVILLE

**The UAH Archives and Special Collections  
M. Louis Salmon Library**