

Frances Cabaniss Roberts Collection: Series 4, Subseries A, Box 11, Folder 4  
Church of Nativity (Episcopal) Women's Auxiliary Guild Treasurer's Report (1936), Miscellaneous, and  
Minutes (1922, 1929-39)

Image 1 r04a11-04-000-0002 [Contents](#) [Index](#) [About](#)

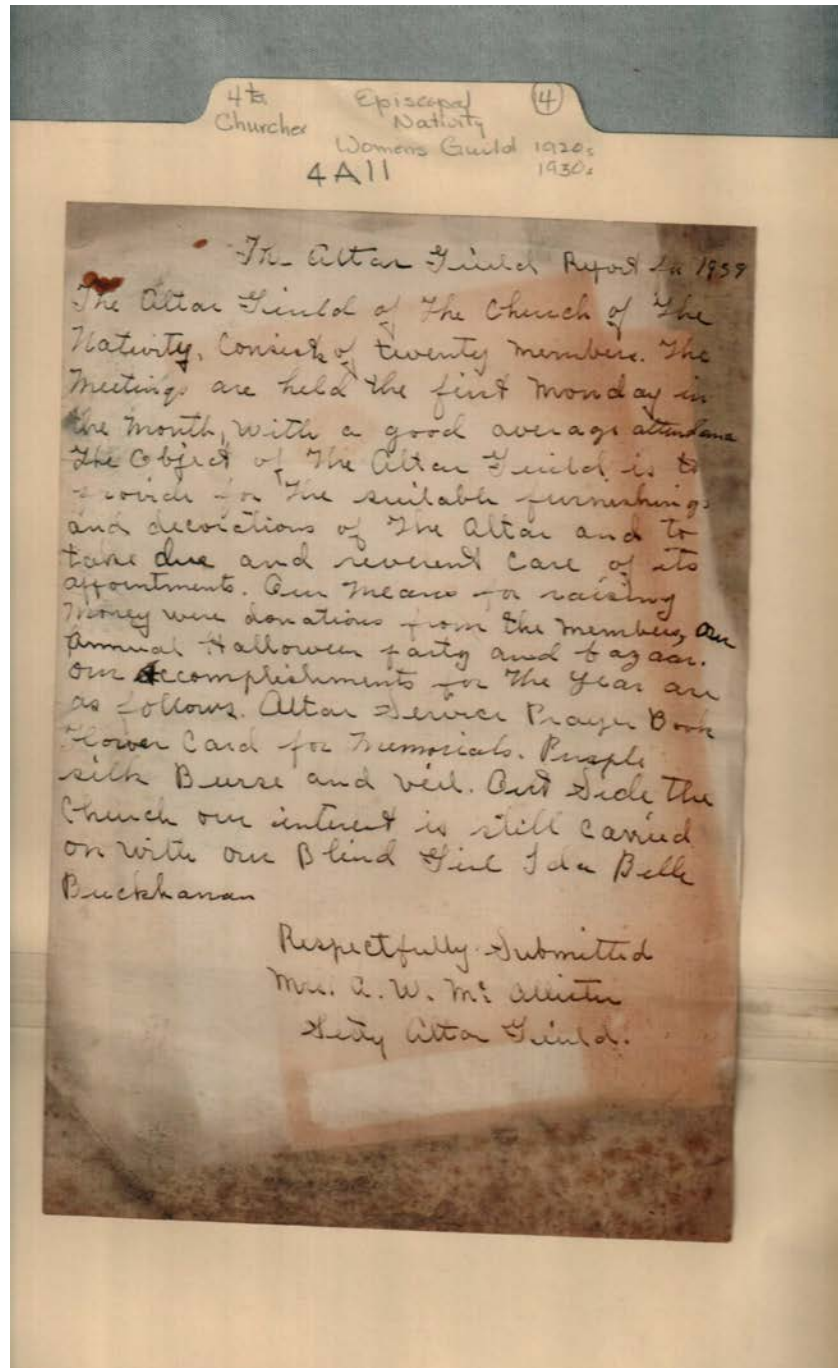

blind girl

**Names:**

Buckhanan, Lola  
Belle

McAllister, A. W.,  
Mrs.

The Altar Guild

**Places:**

Church of the  
Nativity, Huntsville,

AL

**Types:**

report

**Dates:**



Frances Cabaniss Roberts Collection: Series 4, Subseries A, Box 11, Folder 4  
Church of Nativity (Episcopal) Women's Auxiliary Guild Treasurer's Report (1936), Miscellaneous, and  
Minutes (1922, 1929-39)

Image 2 r04a11-04-000-0003 [Contents](#) [Index](#) [About](#)

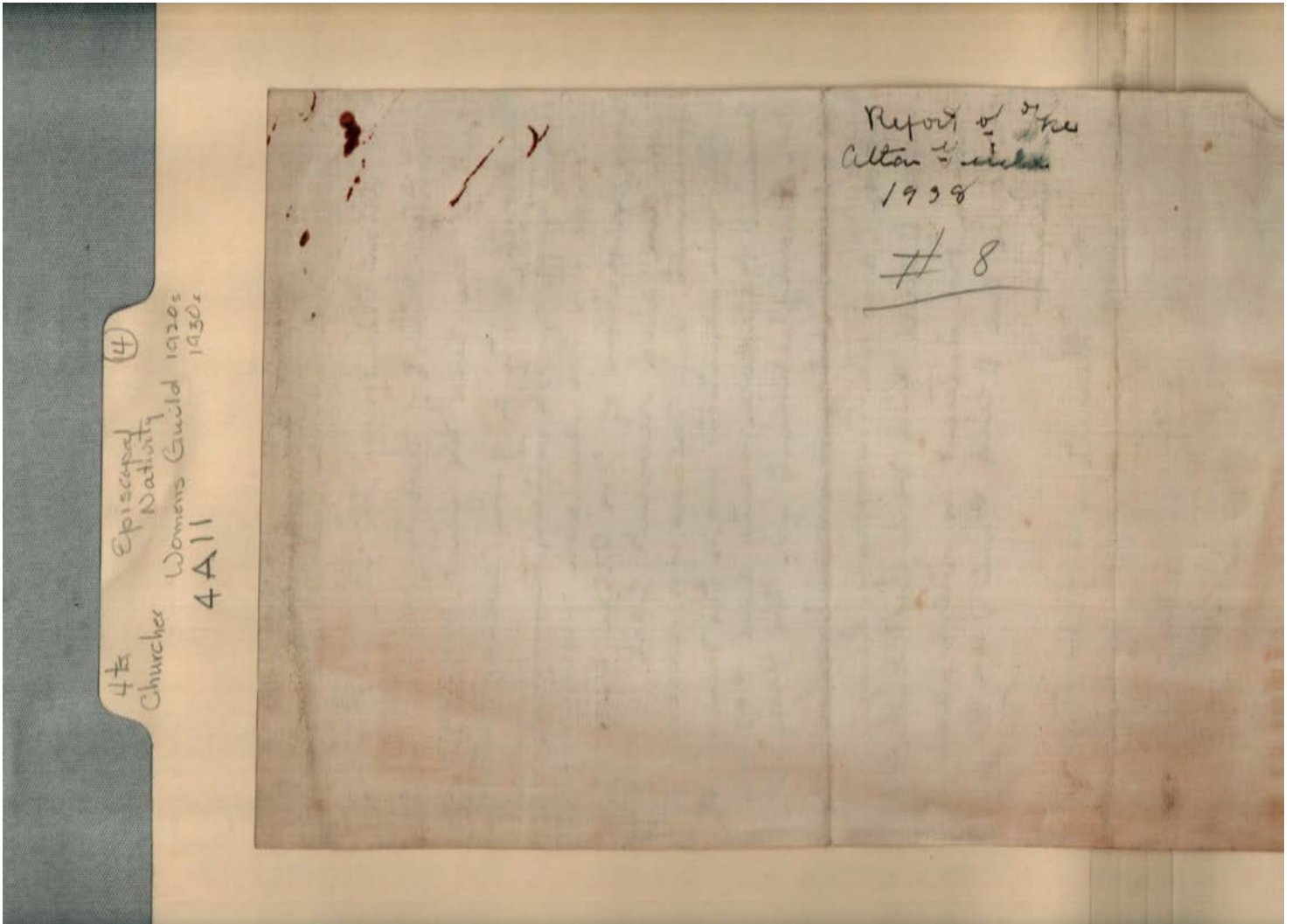

**Names:**

The Altar Guild

**Places:**

Church of the Nativity, Huntsville, AL

**Types:**

report

**Dates:**

1938

Frances Cabaniss Roberts Collection: Series 4, Subseries A, Box 11, Folder 4  
Church of Nativity (Episcopal) Women's Auxiliary Guild Treasurer's Report (1936), Miscellaneous, and  
Minutes (1922, 1929-39)

Image 3 r04a11-04-000-0004 [Contents](#) [Index](#) [About](#)

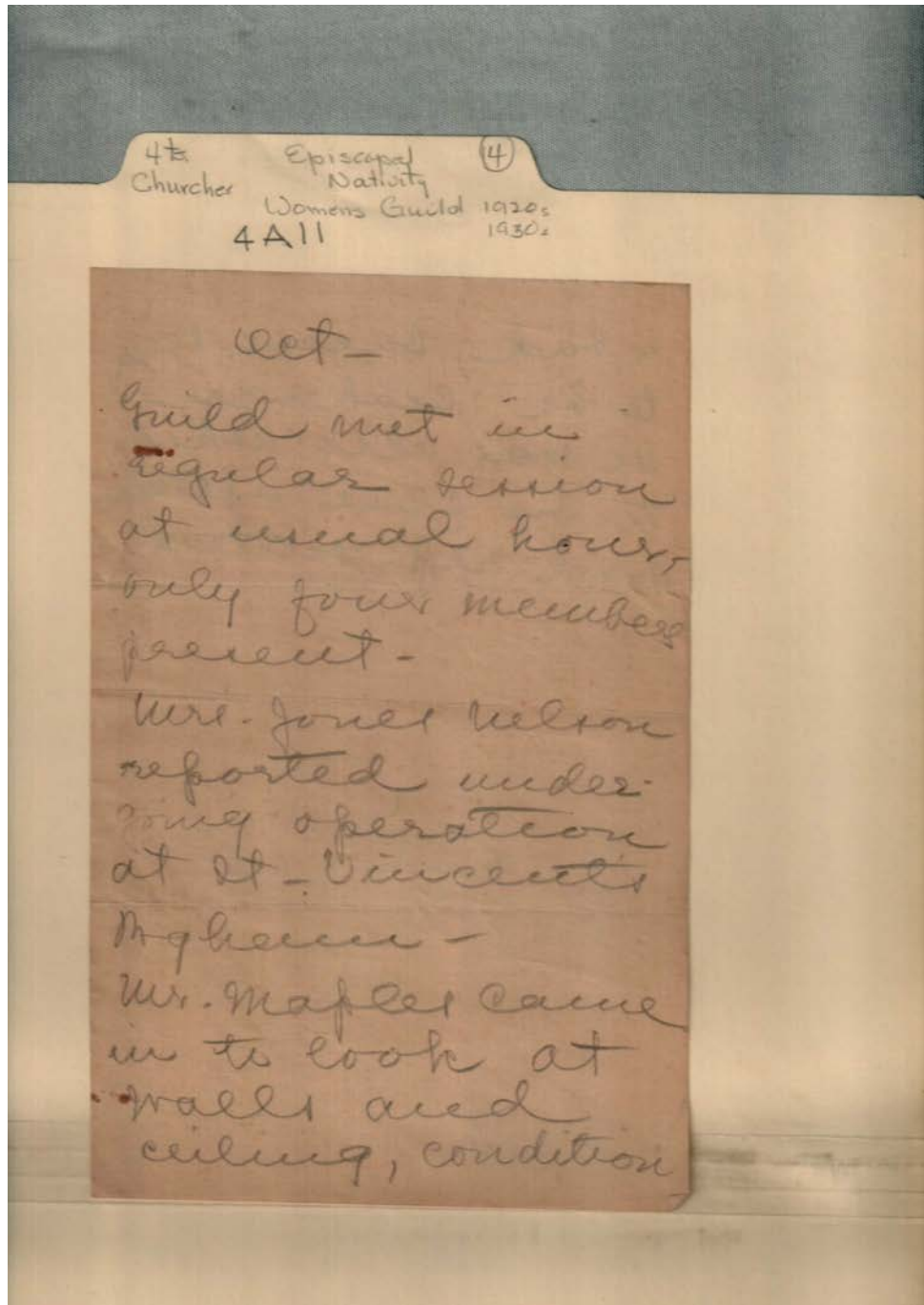

**Names:**

Maples, Mr.

Wilson, Jones, Mrs.

**Places:**

Church of the  
Nativity, Huntsville,

AL

**Types:**

report

**Dates:**

Oct 1938

Frances Cabaniss Roberts Collection: Series 4, Subseries A, Box 11, Folder 4  
Church of Nativity (Episcopal) Women's Auxiliary Guild Treasurer's Report (1936), Miscellaneous, and  
Minutes (1922, 1929-39)

Image 4 r04a11-04-000-0005 [Contents](#) [Index](#) [About](#)

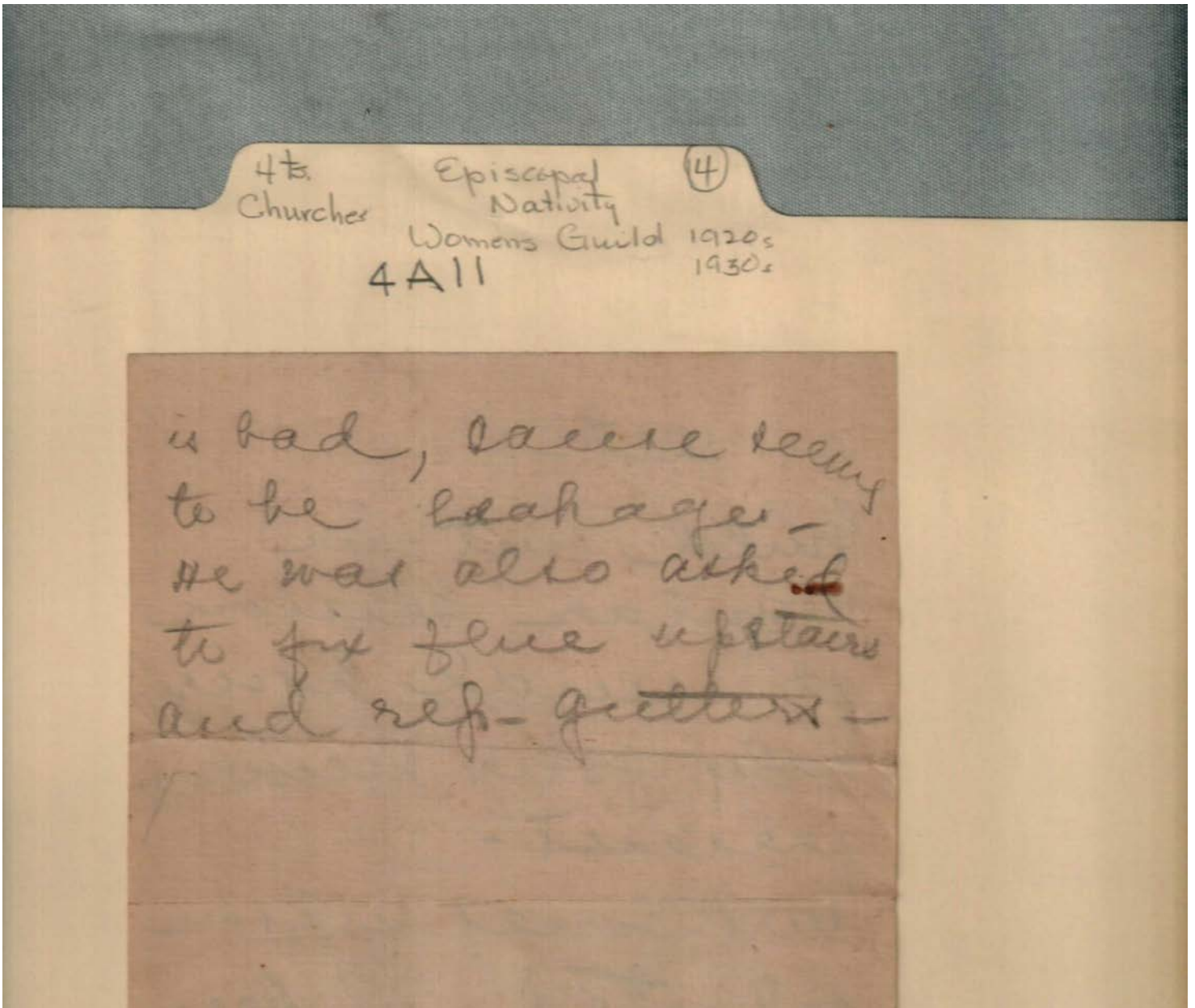

**Places:**

Church of the  
Nativity, Huntsville,

AL

**Types:**

report

**Dates:**

Oct 1938

Frances Cabaniss Roberts Collection: Series 4, Subseries A, Box 11, Folder 4  
Church of Nativity (Episcopal) Women's Auxiliary Guild Treasurer's Report (1936), Miscellaneous, and  
Minutes (1922, 1929-39)

Image 5 r04a11-04-000-0006 [Contents](#) [Index](#) [About](#)

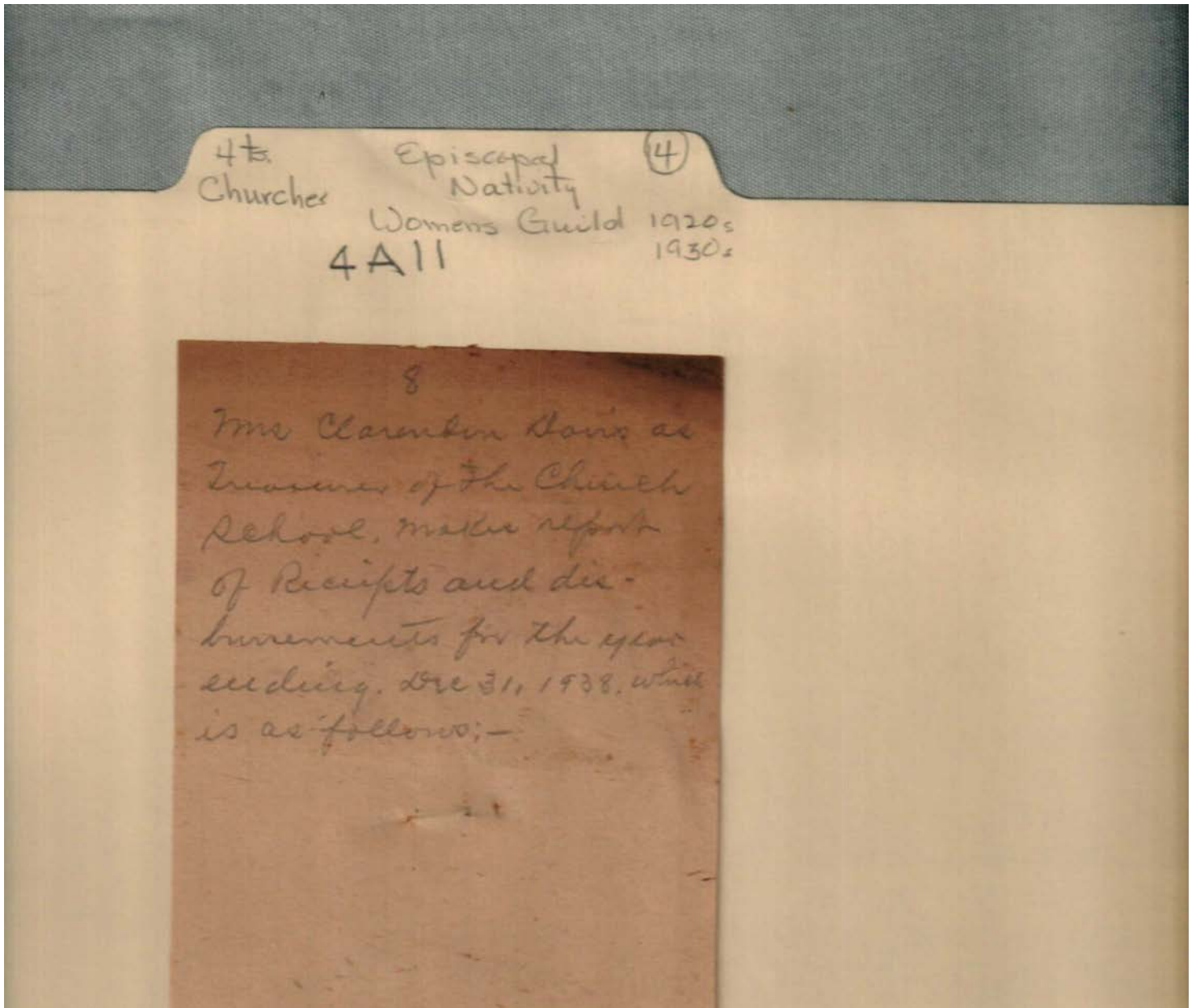

**Names:**

Davis, Clarendon,  
Mrs.

**Places:**

Church of the Nativity, Huntsville, AL

**Types:**

report

**Dates:**

Dec 31, 1938

Frances Cabaniss Roberts Collection: Series 4, Subseries A, Box 11, Folder 4  
Church of Nativity (Episcopal) Women's Auxiliary Guild Treasurer's Report (1936), Miscellaneous, and  
Minutes (1922, 1929-39)

Image 6 r04a11-04-000-0007 [Contents](#) [Index](#) [About](#)

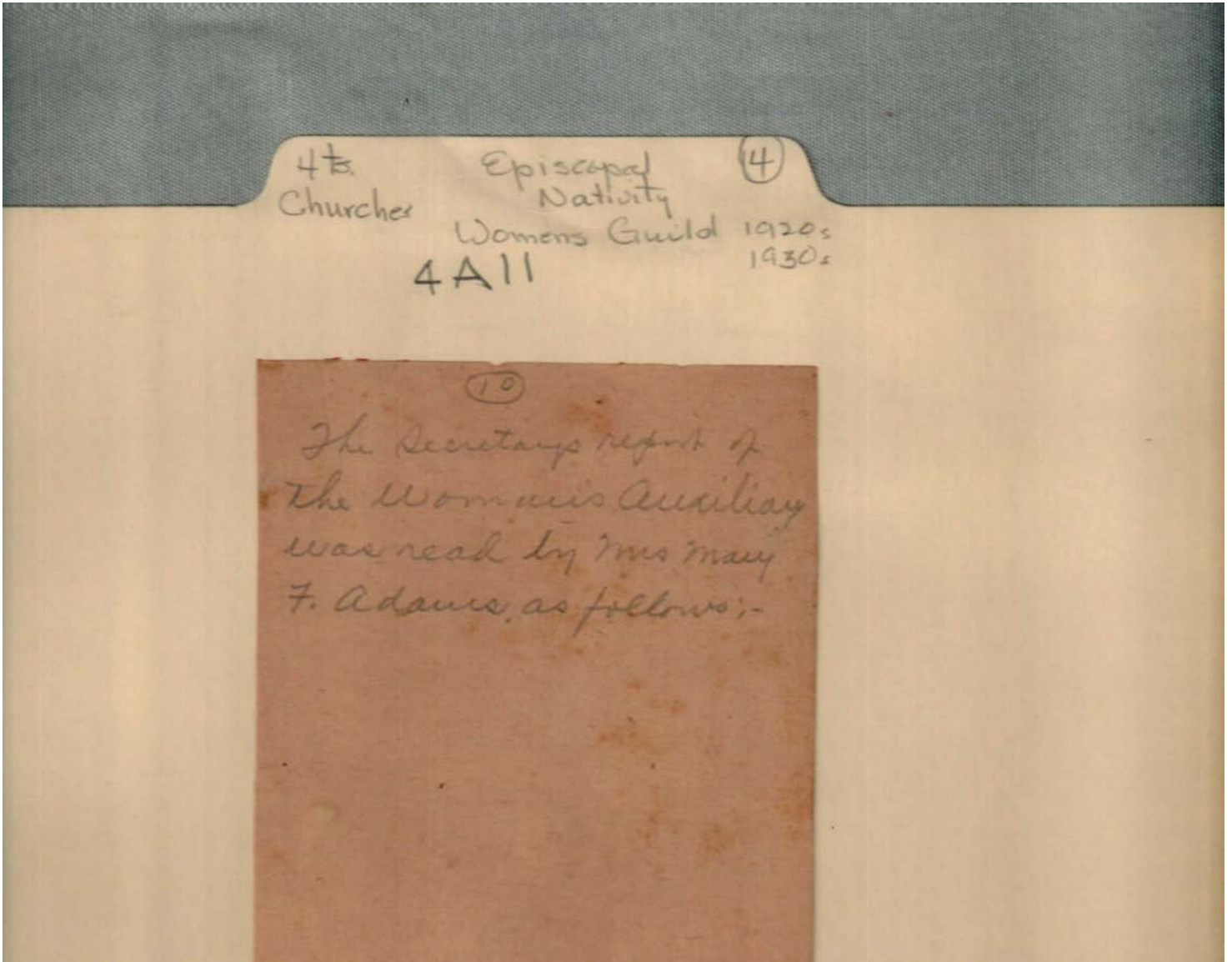

**Names:**

Adams, Mary F., Mrs.

**Places:**

Church of the Nativity, Huntsville, AL

**Types:**

report

Frances Cabaniss Roberts Collection: Series 4, Subseries A, Box 11, Folder 4  
Church of Nativity (Episcopal) Women's Auxiliary Guild Treasurer's Report (1936), Miscellaneous, and  
Minutes (1922, 1929-39)

Image 7 r04a11-04-000-0008 [Contents](#) [Index](#) [About](#)

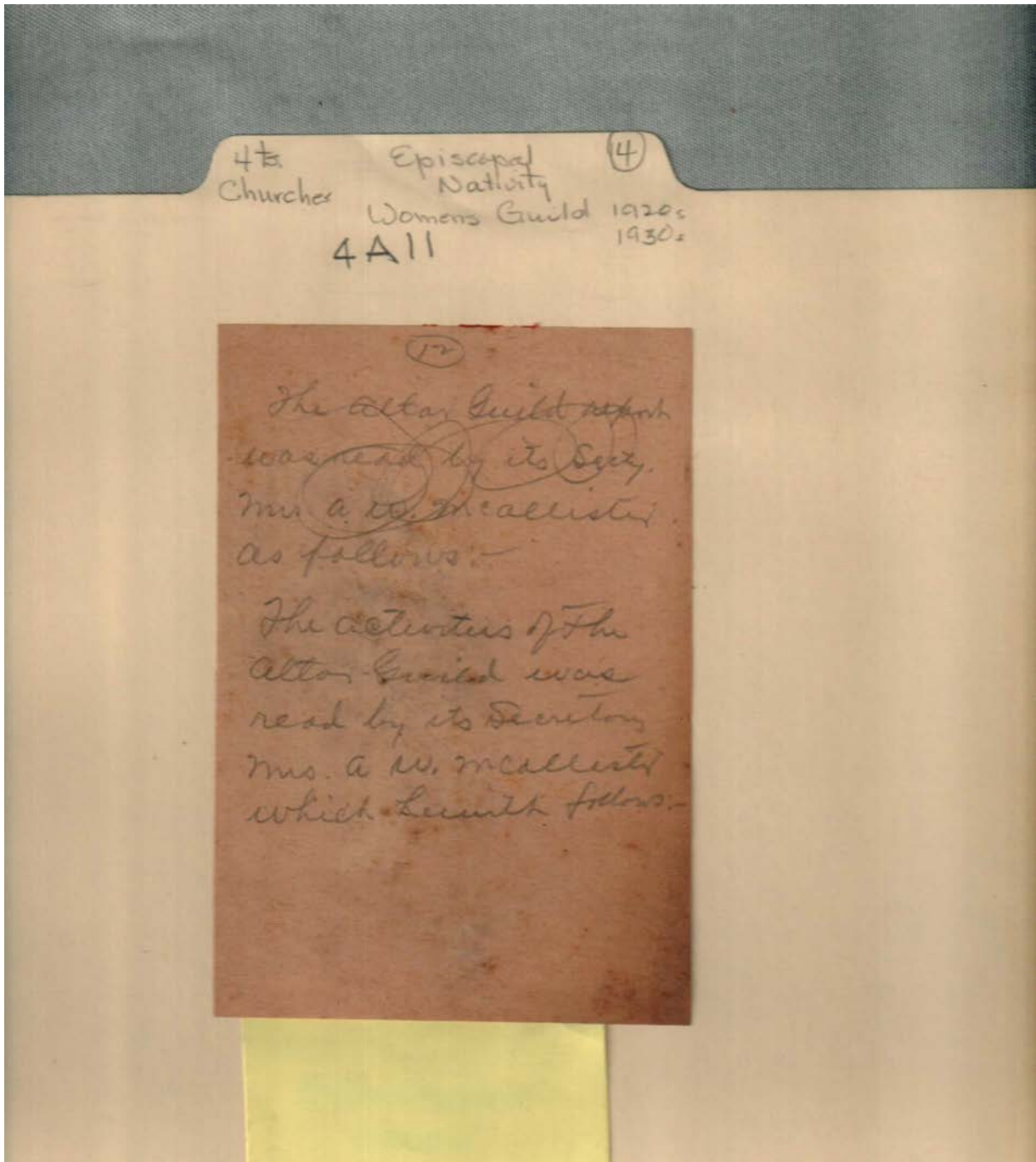

**Names:**

McAllister, A. W.,  
Mrs.

**Places:**

Church of the AL  
Nativity, Huntsville,

**Types:**

report



Frances Cabaniss Roberts Collection: Series 4, Subseries A, Box 11, Folder 4  
Church of Nativity (Episcopal) Women's Auxiliary Guild Treasurer's Report (1936), Miscellaneous, and  
Minutes (1922, 1929-39)

Image 8 r04a11-04-000-0009 [Contents](#) [Index](#) [About](#)

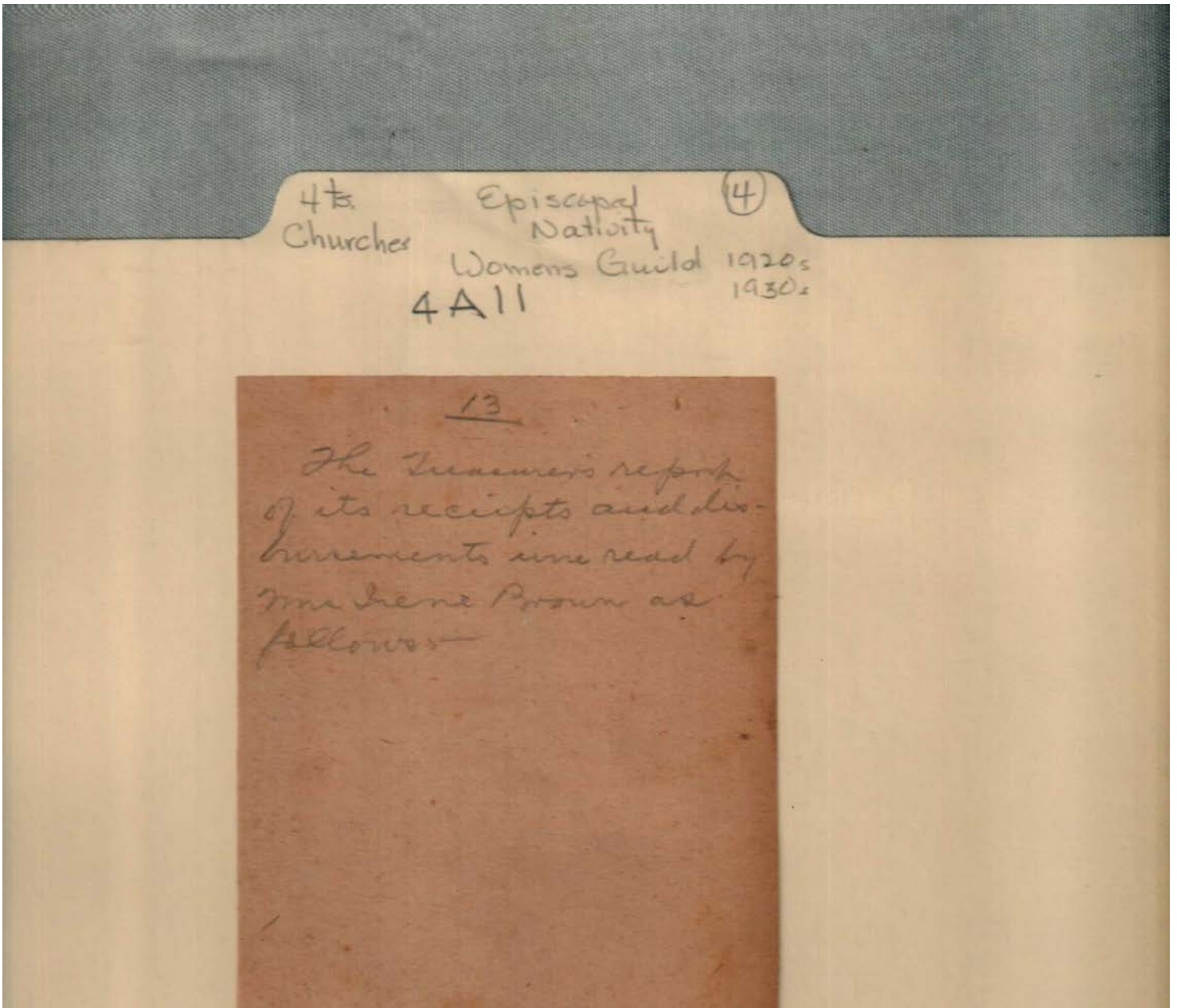

**Names:**

Brown, Irene, Mrs.

**Places:**

Church of the Nativity, Huntsville, AL

**Types:**

report

Frances Cabaniss Roberts Collection: Series 4, Subseries A, Box 11, Folder 4  
Church of Nativity (Episcopal) Women's Auxiliary Guild Treasurer's Report (1936), Miscellaneous, and Minutes (1922, 1929-39)

Image 9 r04a11-04-000-0011 [Contents](#) [Index](#) [About](#)

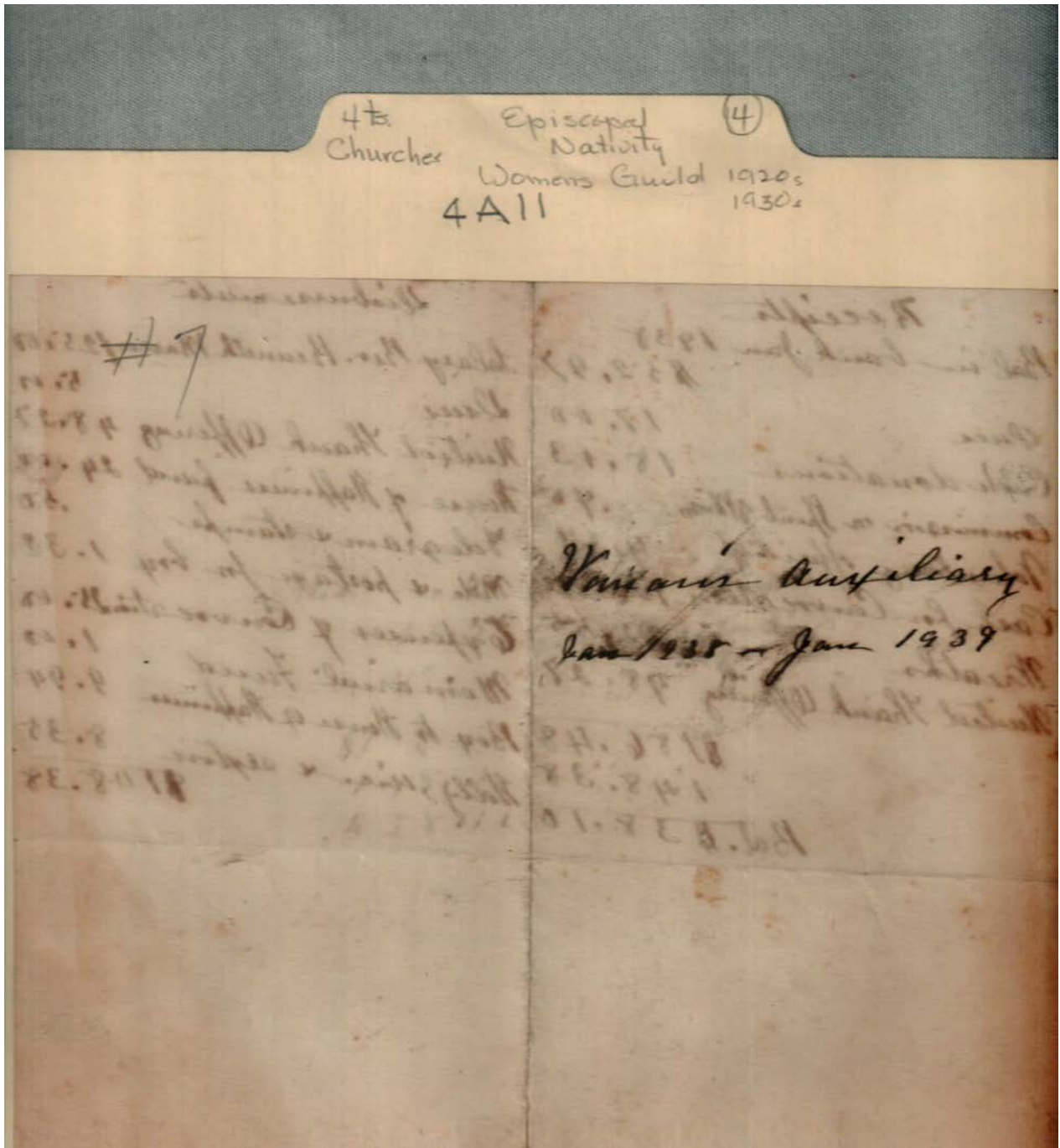

**Names:**

Woman's Auxiliary

**Places:**

Church of the Nativity, Huntsville, AL

**Dates:**

1938-1939

Frances Cabaniss Roberts Collection: Series 4, Subseries A, Box 11, Folder 4  
 Church of Nativity (Episcopal) Women's Auxiliary Guild Treasurer's Report (1936), Miscellaneous, and  
 Minutes (1922, 1929-39)

Image 10 r04a11-04-000-0012 [Contents](#) [Index](#) [About](#)

4th Episcopal (4)  
 Churches Nativity  
 Womens Guild 1920s  
 4A11 1930s

Receipts	Disbursements
Bal in bank Jan 1938	Salary Rev. Kenneth Martin
\$52.97	25.00
Quess 17.00	Dues 5.00
Cash donations 18.13	United Thank Offering 48.27
Commission on Spirit of Missions .45	House of Happiness fund 24.00
Voluntary offering 4.61	Telegram & stamps .50
Cash for Convocation 12.50	Mile & postage for boy 1.32
Wreaths 32.55	Expenses of Convocation 1.00
United Thank Offering 48.27	Memorial Fund 9.94
\$186.48	Boy to House of Happiness 8.35
148.38	Holly, Miss & septon 8.35
Bal. \$38.10	\$148.38

**Names:**  
 Woman's Auxiliary

**Places:**  
 Church of the Nativity, Huntsville, AL

**Types:**  
 financial report

**Dates:**  
 1938-1939

Frances Cabaniss Roberts Collection: Series 4, Subseries A, Box 11, Folder 4  
 Church of Nativity (Episcopal) Women's Auxiliary Guild Treasurer's Report (1936), Miscellaneous, and Minutes (1922, 1929-39)

Image 11 r04a11-04-000-0013 [Contents](#) [Index](#) [About](#)

4th Episcopal (4)  
 Churches Nativity  
 Women's Guild 1920-  
 4A11 1930s

Treasurer Report

Church of Nativity Six Months ending June 30, 1936  
 General Expense Account

<u>Receipts</u>			
July 1	Bank Balance		32.75
	January Offering		282.24
	February		65.14
	March <small>(10.00 - 10.00) X</small>		116.14
	April		173.04
	May		102.40
	June		43.79
	Bishop Cobb Memorial		52.5
	Church Work in the Lawant		12.15
May 29	Plate Offering - Bishop McDaniel		10.64
<u>Disbursements</u>			
	Rector's Salary	550.00	
	Parson's Salary	66.00	
	Organist's Salary	60.00	
	Interest on Note - 1st Nat'l Bank	60.33	
	Incense	20.65	
	U.S. Power Co. Current	10.52	
	City of Huntsville - Water	8.10	
	Pension Premium <small>(10.00 - 10.00) X</small>	4.57	
	Bishop Cobb Memorial	52.5	
	Church Work in the Lawant	12.15	
	Plate Offering May 29 to Bishop McDaniel	10.64	
	Bank Balance July 1st	26.40	
		342.54	342.54
<u>Special Fund - Pension Insurance</u>			
July 1	Bank Balance	128.88	
	Deposited in January	15.30	
	March	1.15	
	April - Special Plate Offering	235.90	
	Checks to Home Life in January	63.67	
	February	43.75	
	Home Life Corp. Pension Premium	116.74	
	Fire and Life Corp. Fire and Life Premium	62.95	
	Bank Balance - July 1st	61.07	
		381.18	381.18

**Names:**

General Expence  
 Account

**Places:**

Church of the  
 Nativity, Huntsville,

AL

**Types:**

financial report

**Dates:**

June 30, 1936

Frances Cabaniss Roberts Collection: Series 4, Subseries A, Box 11, Folder 4  
 Church of Nativity (Episcopal) Women's Auxiliary Guild Treasurer's Report (1936), Miscellaneous, and  
 Minutes (1922, 1929-39)

Image 12 r04a11-04-000-0014 [Contents](#) [Index](#) [About](#)

4th Episcopal (4)  
 Church of Nativity  
 Women's Guild 1936  
 4A11

Church's Program - Mission

1936	Dr.	Cr.
Collected and paid on 1935 Quota	11.55	11.55
Church's Program Quota - 1936	600.00	
Church School Offering - (Easter)		95.09
From Duplex Envelopes		201.55
Woman's Auxiliary - Rev. Morris salary		15.00
To Bal Church Program Quota		282.36
	600.00	600.00
Independent of Quota, Rev. Cary Campbell made a special pledge of \$25.00 to help balance a General Church's Program.		
April 16 A special offering was made and check # 35 was made for Stoney for	25.00	
<u>Diocesan Assessment</u>		
From 1935 Duplex envelopes	22.50	
Special Easter Offering	110.60	
Chs # 24-52-7 to Rev. Stoney to balance 1935 Quota		133.10
	133.10	133.10
Collected on 1936 Quota	40.97	
Checks 28-9 to R. H. Cochran		37.97
Bank Balance July 6 <sup>th</sup>		3.00
	40.97	40.97
Church's 1936 Diocesan Ass't		250.00
Credits by checks to R. H. Cochran		37.97
To balance 1936 Ass't		312.03
<u>Repair Fund</u>		
April 6 Special Devotion (Mr. Judge, Mattie)	25.00	
15 Repairs on Church Furnace (Lester)		12.75
Bank balance July 1		123.5
	25.00	256.3

**Names:**

Church's Program  
 Mission

**Places:**

Church of the  
 Nativity, Huntsville,

AL

**Types:**

financial report

**Dates:**

April 1936

Frances Cabaniss Roberts Collection: Series 4, Subseries A, Box 11, Folder 4  
 Church of Nativity (Episcopal) Women's Auxiliary Guild Treasurer's Report (1936), Miscellaneous, and  
 Minutes (1922, 1929-39)

Image 13 r04a11-04-000-0015 [Contents](#) [Index](#) [About](#)

4th Church Episcopal Nativity (4)  
 4A11 Womens Guild 1920s 1930s

Chapel Trust Fund

1936		Dr.	Cr.
Jan 1	Bank Balance	2865	
6	Deposit	6000	
May 18	"	13674	
Jan 6	Repair on furnace (G.H. Mofles)		1200
24	Kindling		100
	T.T. Perry (Broom, soap, etc)		124
	Extra faceted service		300
April 13	Alabama Power Co. (Current)		591
June 5	Insurance Premium to May 5, 1937		2872
	Bank balance July 1st		17352
		22529	22534
<u>Indebtedness:</u>			
	First National Bank Note		150800
	Part due salary to Rector for 1936		45005
	" " " " " 1935		
	and prior thereto		208213
	Due Organist May and June salary		3000

**Names:**

Chapel Trust Fund

**Places:**

Church of the Nativity, Huntsville, AL

**Types:**

financial report

**Dates:**

1936

Frances Cabaniss Roberts Collection: Series 4, Subseries A, Box 11, Folder 4  
Church of Nativity (Episcopal) Women's Auxiliary Guild Treasurer's Report (1936), Miscellaneous, and  
Minutes (1922, 1929-39)

Image 14 r04a11-04-000-0016 [Contents](#) [Index](#) [About](#)

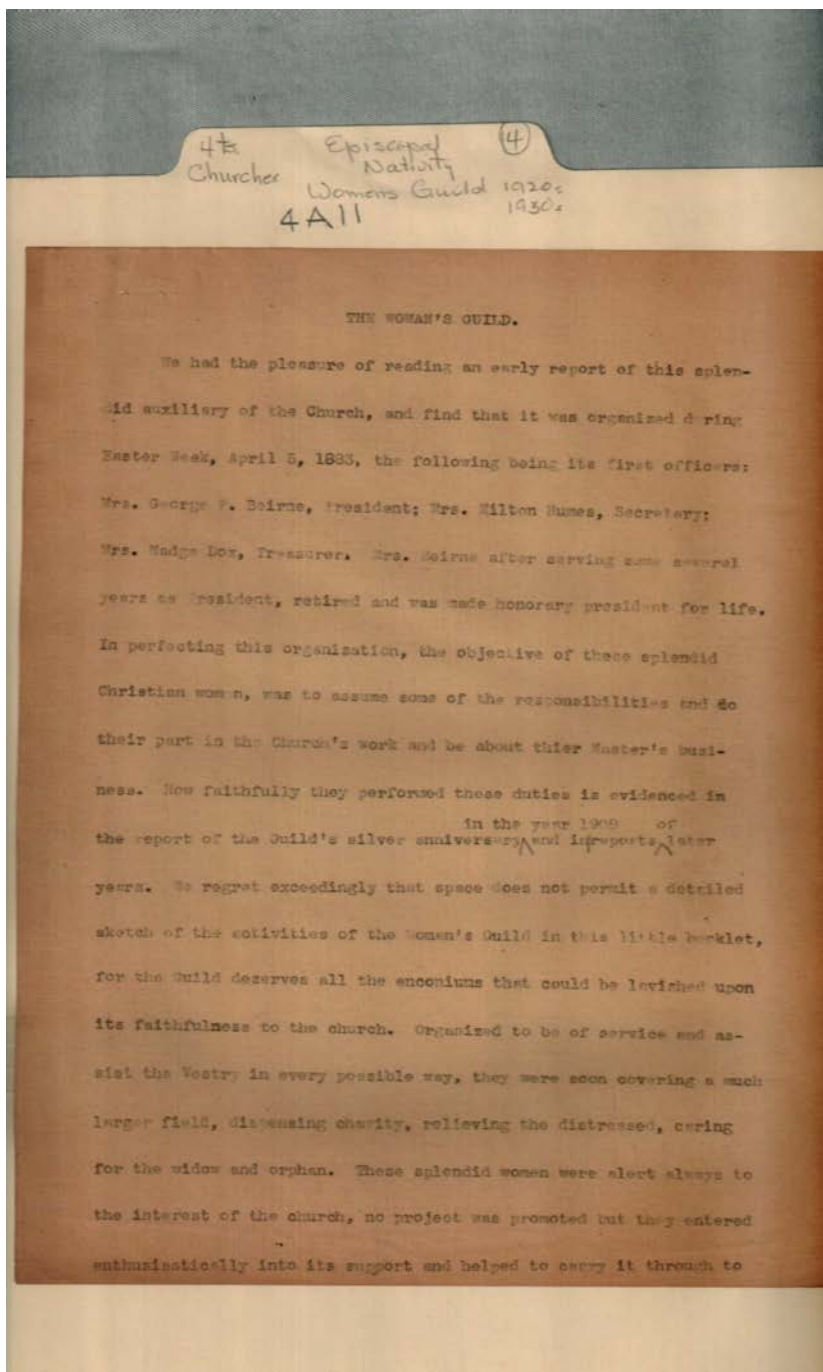

**Names:**

Beirne, George P.,  
Mrs.

Dox, Madge, Mrs.  
Humes, Milton, Mrs.

The Woman's Guild  
p. 1

**Places:**

Church of the  
Nativity, Huntsville,

AL

**Types:**

document

**Dates:**

1883

April 5, 1883

Frances Cabaniss Roberts Collection: Series 4, Subseries A, Box 11, Folder 4  
Church of Nativity (Episcopal) Women's Auxiliary Guild Treasurer's Report (1936), Miscellaneous, and  
Minutes (1922, 1929-39)

Image 15 r04a11-04-000-0017 [Contents](#) [Index](#) [About](#)

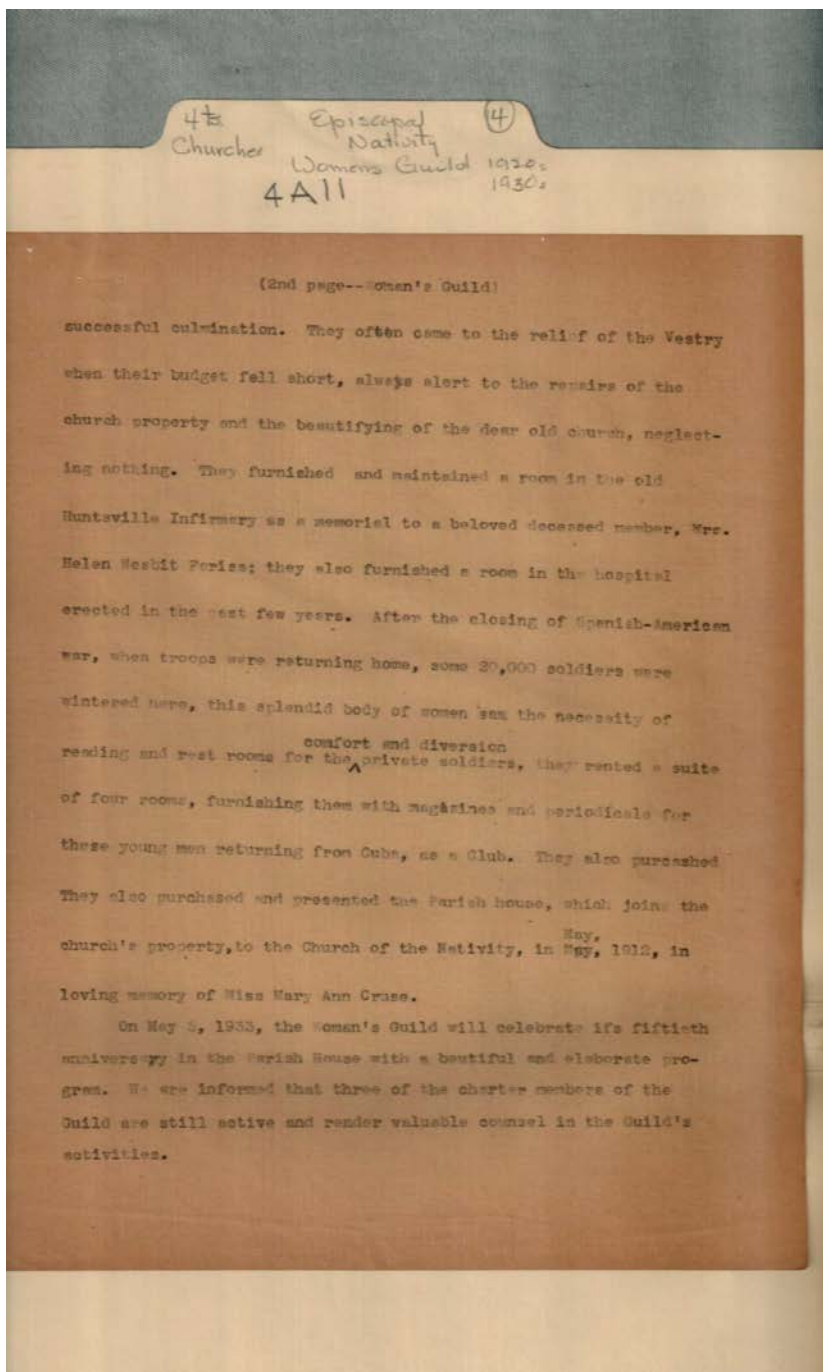

**Names:**

Cruse, Mary Ann,  
Miss

The Woman's Guild  
p. 2

**Places:**

Church of the  
Nativity, Huntsville,

AL

**Types:**

document

**Dates:**

May 1912



Frances Cabaniss Roberts Collection: Series 4, Subseries A, Box 11, Folder 4  
Church of Nativity (Episcopal) Women's Auxiliary Guild Treasurer's Report (1936), Miscellaneous, and  
Minutes (1922, 1929-39)

Image 16 r04a11-04-000-0018 [Contents](#) [Index](#) [About](#)

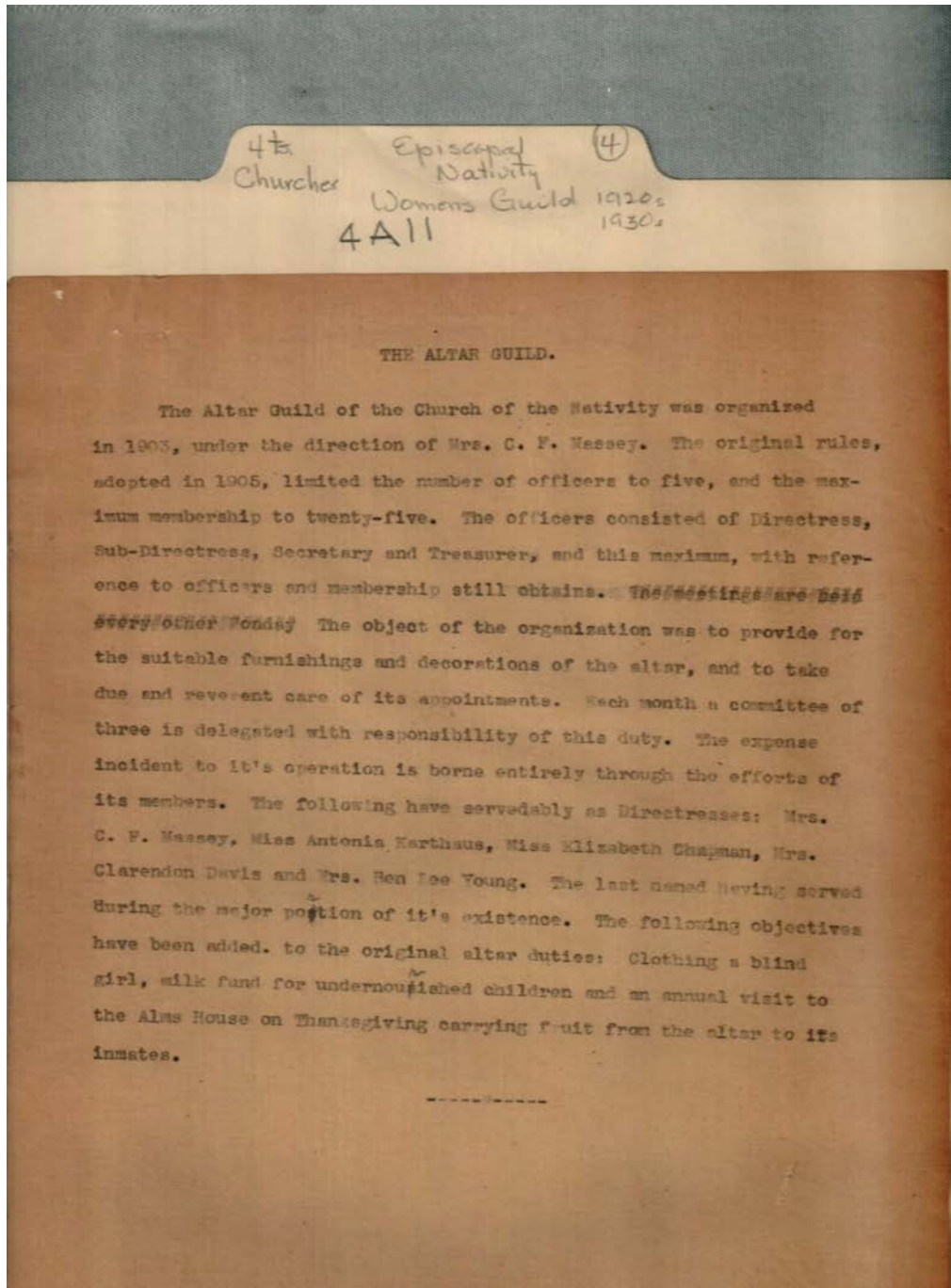

**Names:**

Chapman, Elizabeth,  
Miss

Davis, Clarendon,  
Mrs.

Karthaus, Antonia,  
Miss  
Massey, C. F., Mrs.

The Altar Guild  
Young, Ben Lee, Mrs.

**Places:**

Church of the  
Nativity, Huntsville,

AL

**Types:**

document

**Dates:**

1903



Frances Cabaniss Roberts Collection: Series 4, Subseries A, Box 11, Folder 4  
Church of Nativity (Episcopal) Women's Auxiliary Guild Treasurer's Report (1936), Miscellaneous, and  
Minutes (1922, 1929-39)

Image 17 r04a11-04-000-0019 [Contents](#) [Index](#) [About](#)

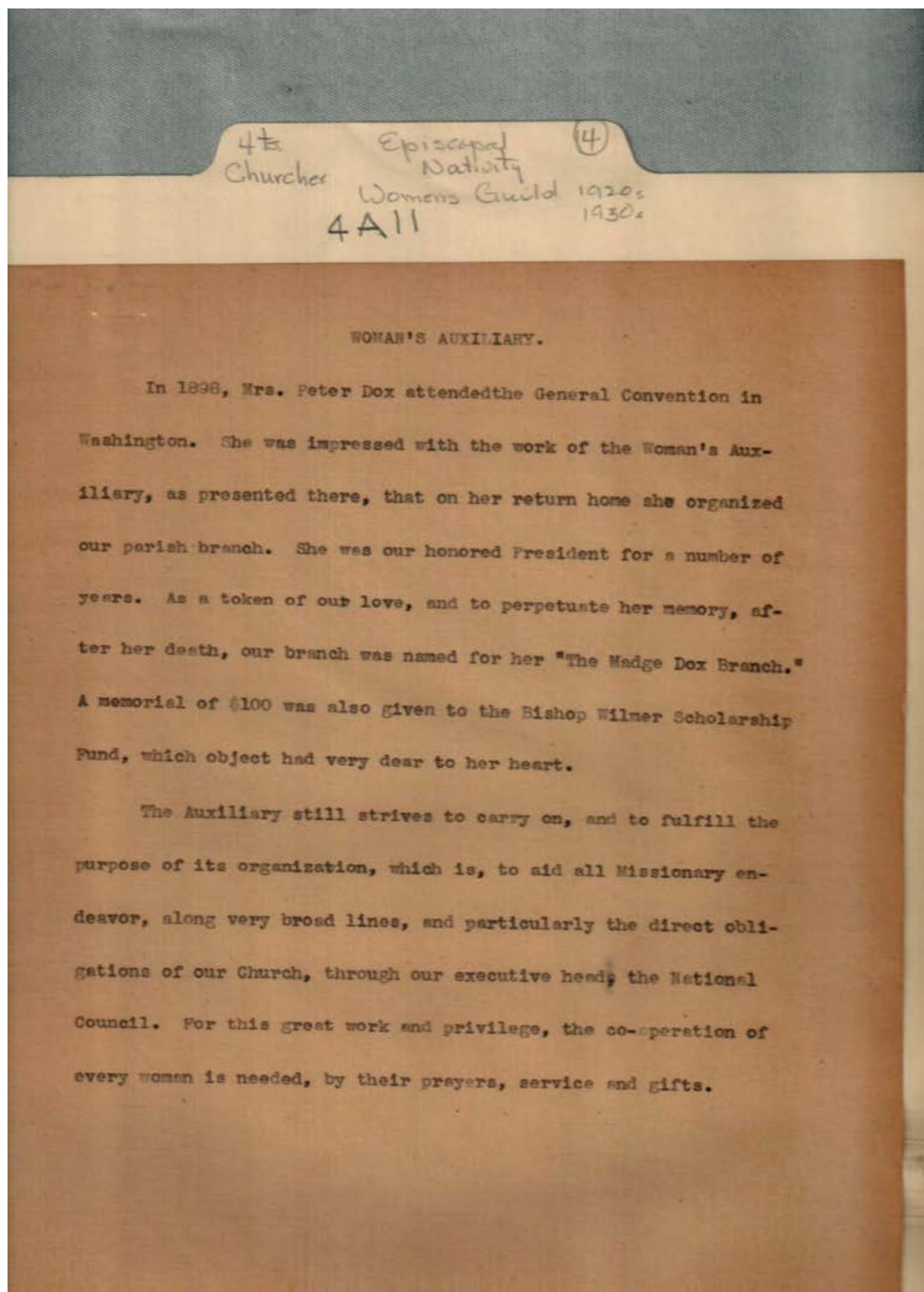

**Names:**

Dox, Madge, Mrs.

Dox, Peter, Mrs.

Wilmer, Bishop

Woman's Auxiliary

**Places:**

Church of the  
Nativity, Huntsville,

AL

**Types:**

document

**Dates:**

1898

Frances Cabaniss Roberts Collection: Series 4, Subseries A, Box 11, Folder 4  
 Church of Nativity (Episcopal) Women's Auxiliary Guild Treasurer's Report (1936), Miscellaneous, and  
 Minutes (1922, 1929-39)

Image 18 r04a11-04-000-0020 [Contents](#) [Index](#) [About](#)

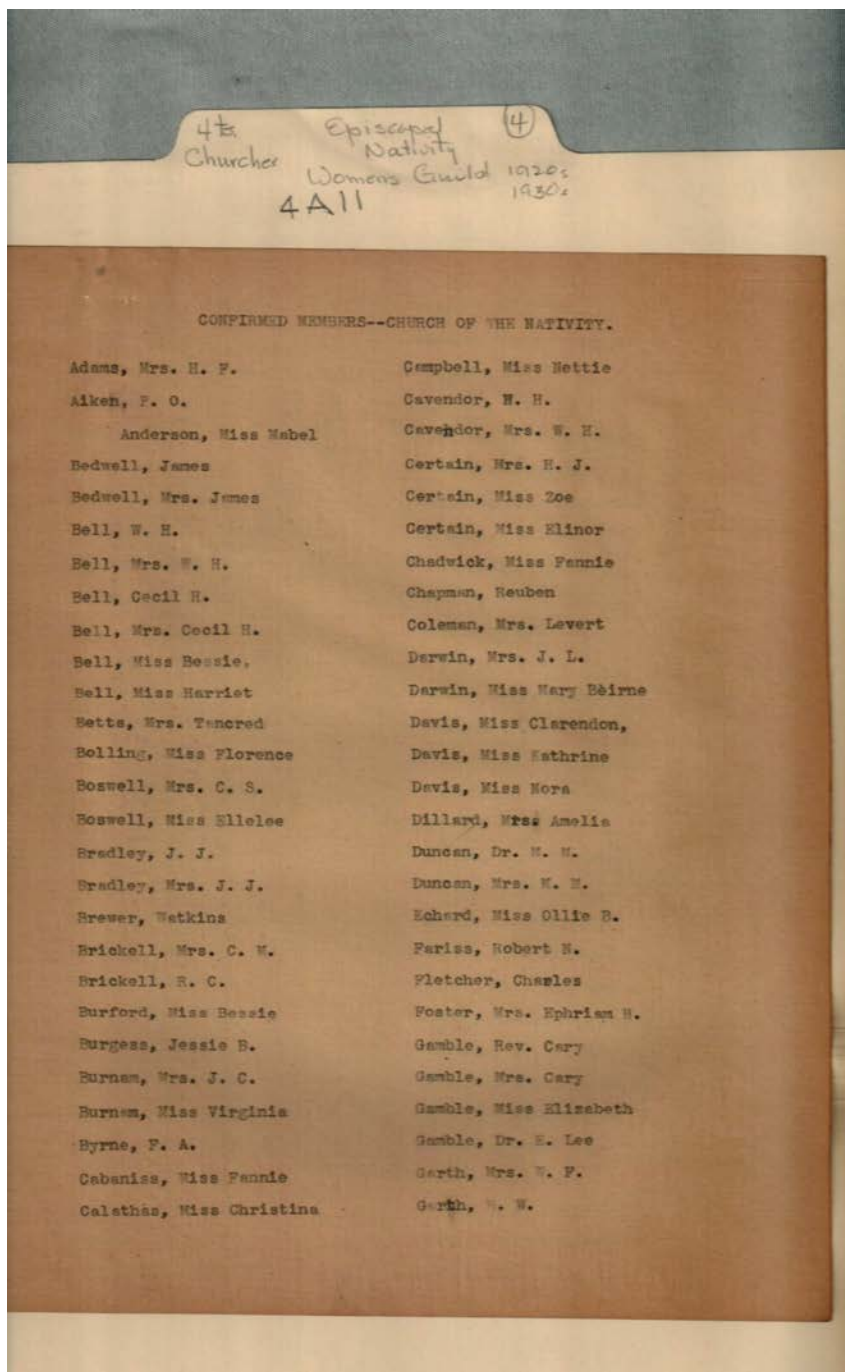

Confirmed member

**Names:**

- |                      |                      |                       |                       |
|----------------------|----------------------|-----------------------|-----------------------|
| Adams, H. F., Mrs.   | Bell, W. H., Mrs.    | Brickell, C. M., Mrs. | Calathas, Christina,  |
| Aiken, P. O.         | Betts, Tancred, Mrs. | Brickell, R. C.       | Miss                  |
| Anderson, Mabel,     | Bolling, Florence,   | Burford, Bessie, Miss | Campbell, Nettie,     |
| Miss                 | Miss                 | Burgess, Jessie B.    | Miss                  |
| Bedwell, James       | Boswell, C. S., Mrs. | Burnam, Virginia,     | Cavendor, W. H.       |
| Bedwell, James, Mrs. | Boswell, Ellelee,    | Miss                  | Cavendor, W. H.,      |
| Bell, Bessie, Miss   | Miss                 | Byrne, F. A.          | Mrs.                  |
| Bell, Cecil H.       | Bradley, J. J.       | Cabaniss, Fannie,     | Certain, Elinor, Miss |
| Bell, Harriet, Miss  | Bradley, J. J., Mrs. | Miss                  | Certain, W. H., Mrs.  |
| Bell, W. H.          | Brewer, Watkins      |                       | Certain, Zoe, Miss    |

Chadwick, Fannie,  
Miss  
Chapman, Reuben  
Coleman, Levert,  
Mrs.  
Confirmed Members  
Darwin, J. L., Mrs.

Darwin, Mary Beirne,  
Miss  
Davis, Clarendon,  
Miss  
Davis, Kathrine, Miss  
Davis, Nora, Miss  
Dillard, Amelia, Mrs.  
Duncan, M. M., Dr.

Duncan, M. M., Mrs.  
Echard, Ollie B.,  
Miss  
Fariss, Robert N.  
Fletcher, Charles  
Foster, Ephriam H.,  
Mrs.  
Gamble, Cary, Mrs.

Gamble, Cary, Rev.  
Gamble, E. Lee, Dr.  
Gamble, Elizabeth,  
Miss  
Garth, W. F., Mrs.  
Garth, W. W.

**Places:**

Church of the  
Nativity, Huntsville,

AL

**Types:**

document

list

Frances Cabaniss Roberts Collection: Series 4, Subseries A, Box 11, Folder 4  
 Church of Nativity (Episcopal) Women's Auxiliary Guild Treasurer's Report (1936), Miscellaneous, and  
 Minutes (1922, 1929-39)

Image 19 r04a11-04-000-0021 [Contents](#) [Index](#) [About](#)

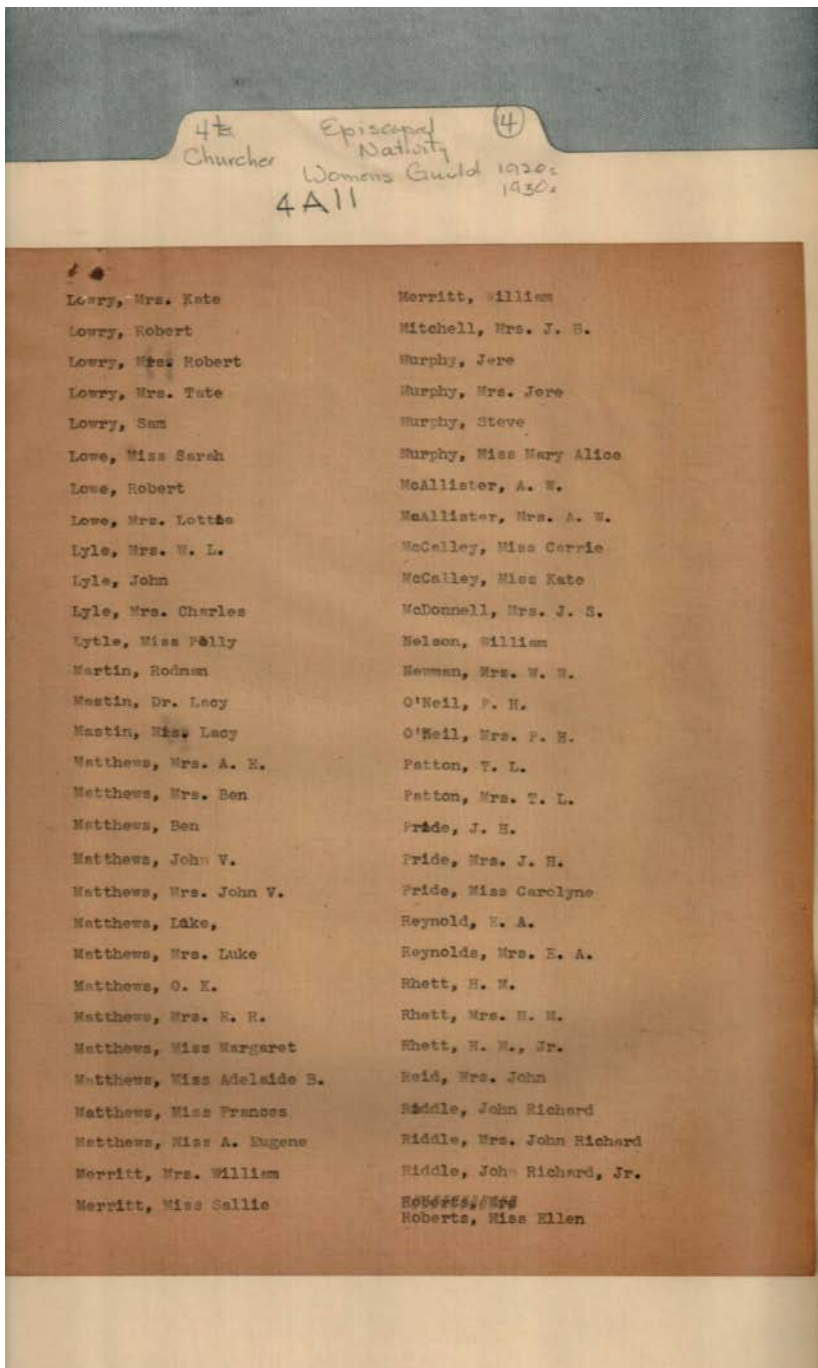

Confirmed member

**Names:**

- |                     |                       |                       |                       |
|---------------------|-----------------------|-----------------------|-----------------------|
| Lowe, Lottie, Mrs.  | Lyle, W. L., Mrs.     | Matthews, Ben         | Matthews, Margaret,   |
| Lowe, Robert        | Lytle, Polly, Miss    | Matthews, Ben, Mrs.   | Miss                  |
| Lowe, Sarah, Miss   | Martin, Rodman        | Matthews, E. R., Mrs. | Matthews, O. K.       |
| Lowry, Kate, Mrs.   | Mastin, Lacy, Dr.     | Matthews, Frances     | McAllister, A. W.     |
| Lowry, Robert       | Mastin, Lacy, Mrs.    | Miss                  | McAllister, A. W.,    |
| Lowry, Robert, Mrs. | Matthews, A. E., Mrs. | Matthews, John V.     | Mrs.                  |
| Lowry, Sam          | Matthews, A.          | Matthews, John V.,    | McCalley, Kate, Miss  |
| Lowry, Tate, Mrs.   | Eugene, Miss          | Mrs.                  | McDonnell, J. S.,     |
| Lyle, Charles, Mrs. | Matthews, Adelaide    | Matthews, Luke        | Mrs.                  |
| Lyle, John          | B., Miss              | Matthews, Luke, Mrs.  | Merritt, Sallie, Miss |

Merritt, William  
Merritt, William,  
Mrs.  
Mitchell, J. B., Mrs.  
Murphy, Jere  
Murphy, Jere, Mrs.  
Murphy, Mary Alice,  
Miss

Murphy, Steve  
Nelson, William  
Newman, W. W.,  
Mrs.  
O'Neil, P. H.  
O'Neil, P. H., Mrs.  
Patton, T. L.  
Patton, T. L., Mrs.

Pride, Carolyne, Miss  
Pride, J. H.  
Pride, J. H., Mrs.  
Reid, John, Mrs.  
Reynolds, E. A.  
Reynolds, E. A., Mrs.  
Rhett, H. M.  
Rhett, H. M., Jr.

Rhett, H. M., Mrs.  
Riddle, John Richard  
Riddle, John Richard,  
Jr.  
Riddle, John Richard,  
Mrs.  
Roberts, Ellen, Miss

**Places:**

Church of the  
Nativity, Huntsville,

AL

**Types:**

document

Frances Cabaniss Roberts Collection: Series 4, Subseries A, Box 11, Folder 4  
 Church of Nativity (Episcopal) Women's Auxiliary Guild Treasurer's Report (1936), Miscellaneous, and  
 Minutes (1922, 1929-39)

Image 20 r04a11-04-000-0022 [Contents](#) [Index](#) [About](#)

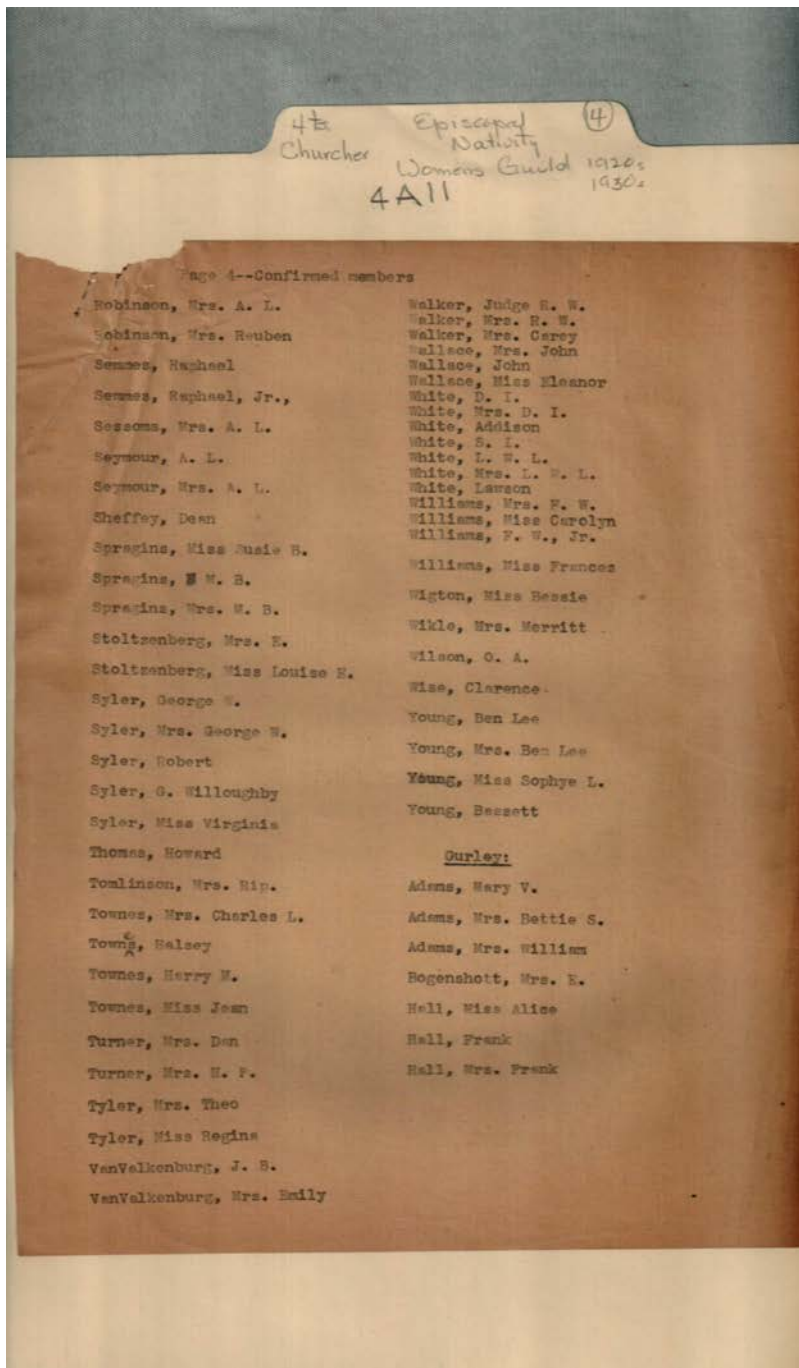

Confirmed member

**Names:**

Adams, Bettie S.,  
 Mrs.  
 Adams, Mary V.  
 Adams, William,  
 Mrs.  
 Bogenshott, E., Mrs.  
 Hall, Alice, Miss  
 Hall, Frank  
 Hall, Frank, Mrs.  
 Robinson, A. L., Mrs.

Robinson, Reuben,  
 Mrs.  
 Semmes, Raphael  
 Semmes, Raphael, Jr.  
 Sessoms, A. L., Mrs.  
 Seymour, A. L.  
 Seymour, A. L., Mrs.  
 Sheffey, Dean  
 Spragins, W. B.  
 Spragins, W. B., Mrs.

Stoltzenberg, E., Mrs.  
 Stoltzenberg, Louise  
 E., Miss  
 Syler, G. Willoughby  
 Syler, George W.  
 Syler, George W.,  
 Mrs.  
 Syler, Robert  
 Syler, Virginia, Miss  
 Thomas, Howard

Tomlinson, Rip., Mrs.  
 Townes, Charles L.,  
 Mrs.  
 Townes, Halsey  
 Townes, Harry M.  
 Townes, Jean, Miss  
 Turner, Dan, Mrs.  
 Turner, H. P., Mrs.  
 Tyler, Regina, Miss  
 Tyler, Theo, Mrs.



VanValkenberg,  
Emily, Mrs.  
VanValkenberg, J. B.  
Walker, Carey, Mrs.  
Walker, R. W., Judge  
Walker, R. W., Mrs.  
Wallace, Eleanor,  
Miss  
Wallace, John

Wallace, John, Mrs.  
White, Addison  
White, D. I.  
White, D. I., Mrs.  
White, L. W. L.  
White, L. W. L., Mrs.  
White, Lawson  
White, S. I.  
Wigton, Bessie, Miss

Wikle, Merritt, Mrs.  
Williams, Carolyn,  
Miss  
Williams, F. W., Jr.  
Williams, F. W., Mrs.  
Williams, Frances,  
Miss  
Wilson, O. A.  
Wise, Clarence

Young, Bassett  
Young, Ben Lee  
Young, Ben Lee, Mrs.  
Young, Sophye L.,  
Miss

**Places:**

Church of the  
Nativity, Huntsville,

AL  
Gurley, AL

**Types:**

document

**Frances Cabaniss Roberts Collection: Series 4, Subseries A, Box 11, Folder 4**  
**Church of Nativity (Episcopal) Women's Auxiliary Guild Treasurer's Report (1936), Miscellaneous, and Minutes (1922, 1929-39)**

Image 21 r04a11-04-000-0023 [Contents](#) [Index](#) [About](#)

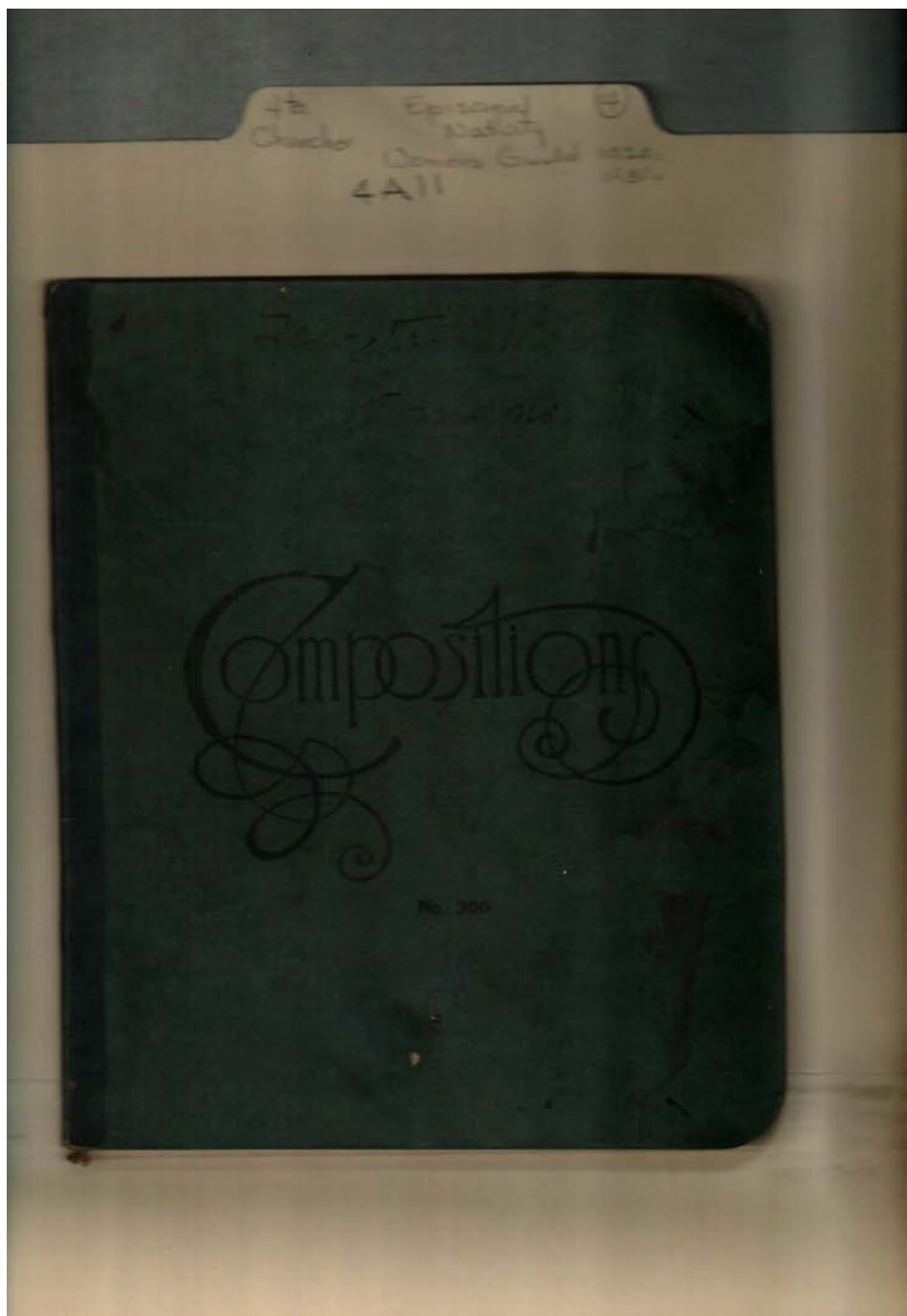

**Names:**

Composition  
notebook

**Types:**

cover

Frances Cabaniss Roberts Collection: Series 4, Subseries A, Box 11, Folder 4  
Church of Nativity (Episcopal) Women's Auxiliary Guild Treasurer's Report (1936), Miscellaneous, and  
Minutes (1922, 1929-39)

Image 22 r04a11-04-000-0024 [Contents](#) [Index](#) [About](#)

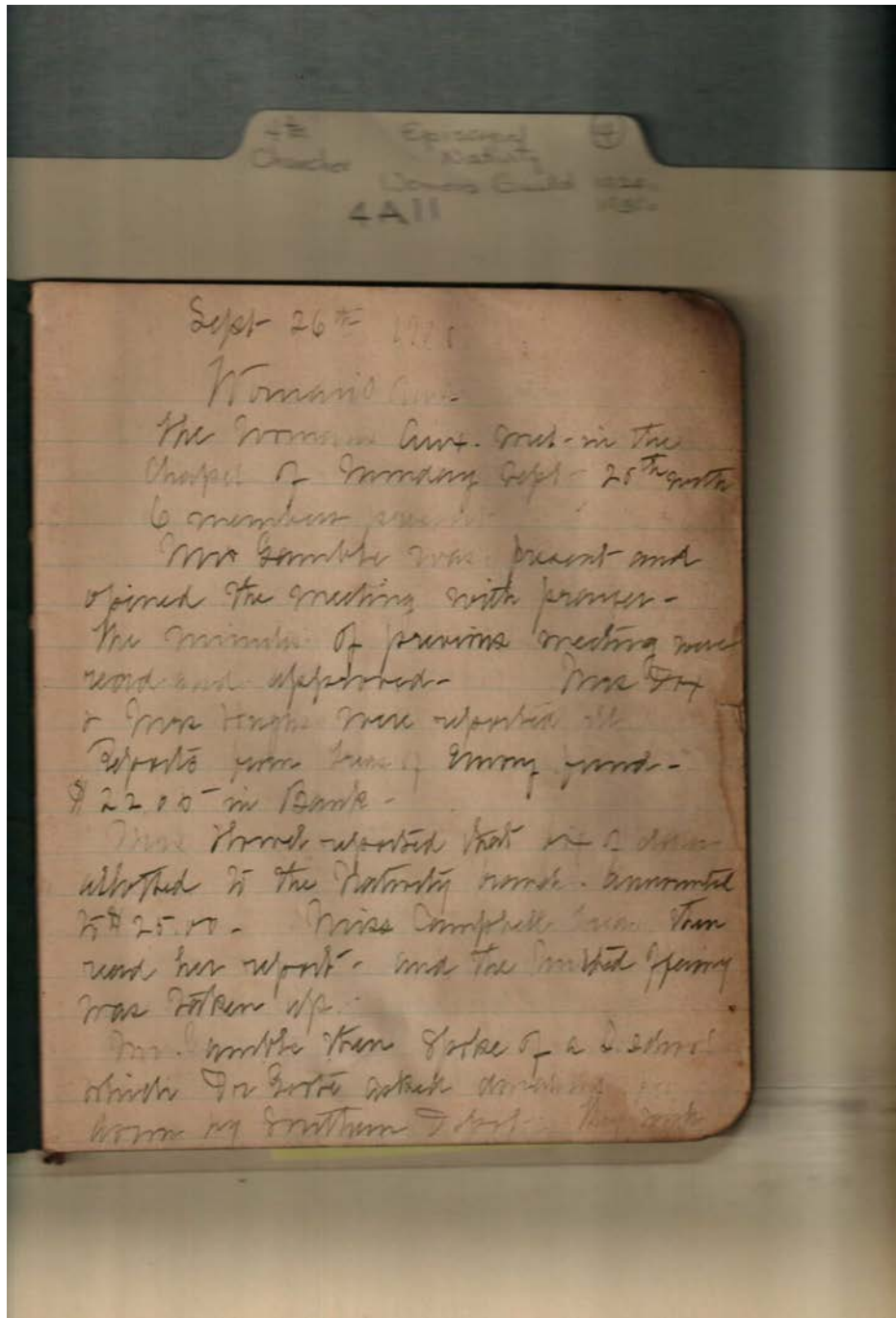

**Names:**

Campbell, Nettie,  
Miss

Dox, Peter, Mrs.  
Gamble, Cary, Mrs.

Hughs, Mrs.  
Woman's Auxiliary

**Places:**

Church of the  
Nativity, Huntsville,

AL

**Types:**

minutes

**Dates:**

Sept 26, 1921

Frances Cabaniss Roberts Collection: Series 4, Subseries A, Box 11, Folder 4  
 Church of Nativity (Episcopal) Women's Auxiliary Guild Treasurer's Report (1936), Miscellaneous, and Minutes (1922, 1929-39)

Image 23 r04a11-04-000-0025 [Contents](#) [Index](#) [About](#)

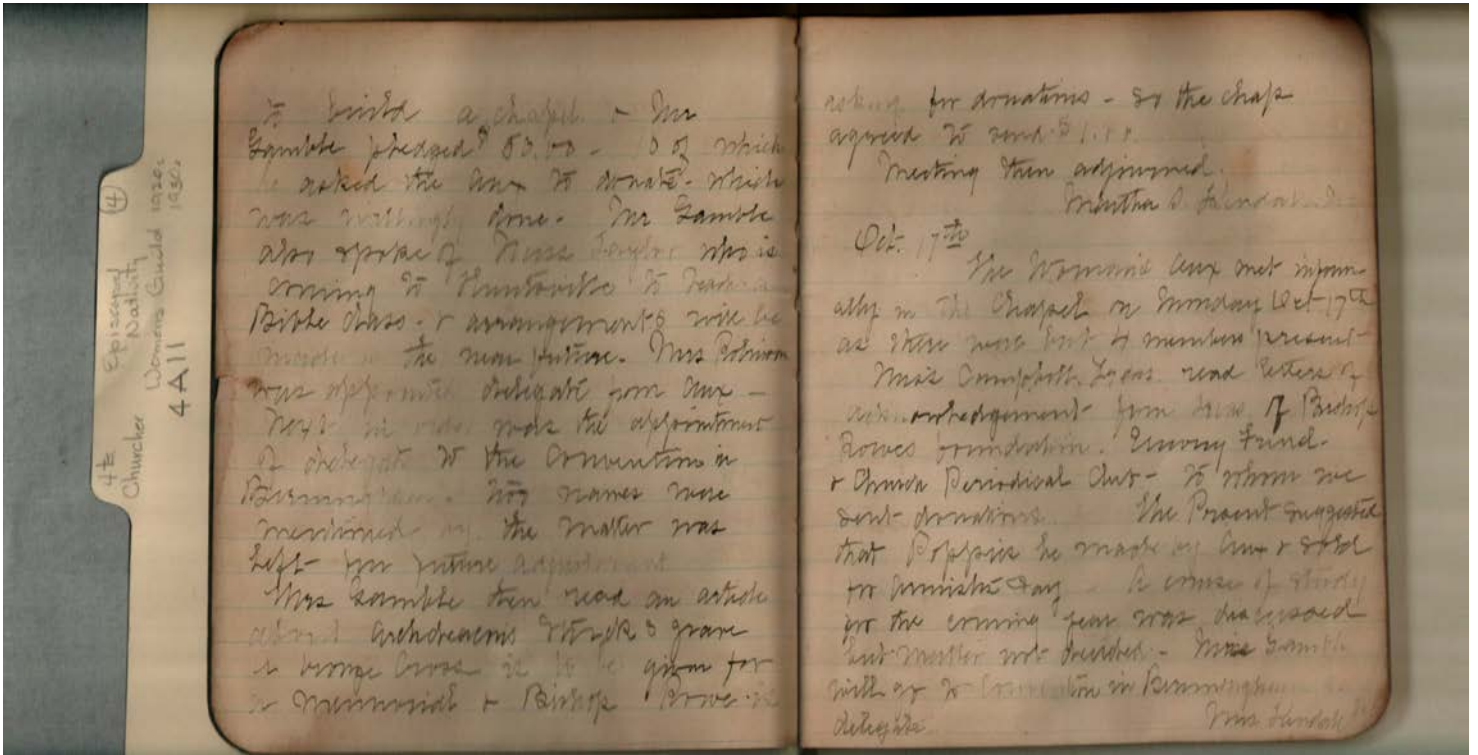

Woman's Auxiliary

**Names:**

Campbell, Nettie,  
Miss

Gamble, Cary, Mrs.  
Gamble, Cary, Rev.

Kendall, Martha S.  
Robinson, Mrs.

Rowe, Bishop  
Taylor, Miss

**Places:**

Church of the  
Nativity, Huntsville,

AL

**Types:**

minutes

**Dates:**

Oct 17, 1921

Sept 26, 1921

Frances Cabaniss Roberts Collection: Series 4, Subseries A, Box 11, Folder 4  
 Church of Nativity (Episcopal) Women's Auxiliary Guild Treasurer's Report (1936), Miscellaneous, and Minutes (1922, 1929-39)

Image 24 r04a11-04-000-0026 [Contents](#) [Index](#) [About](#)

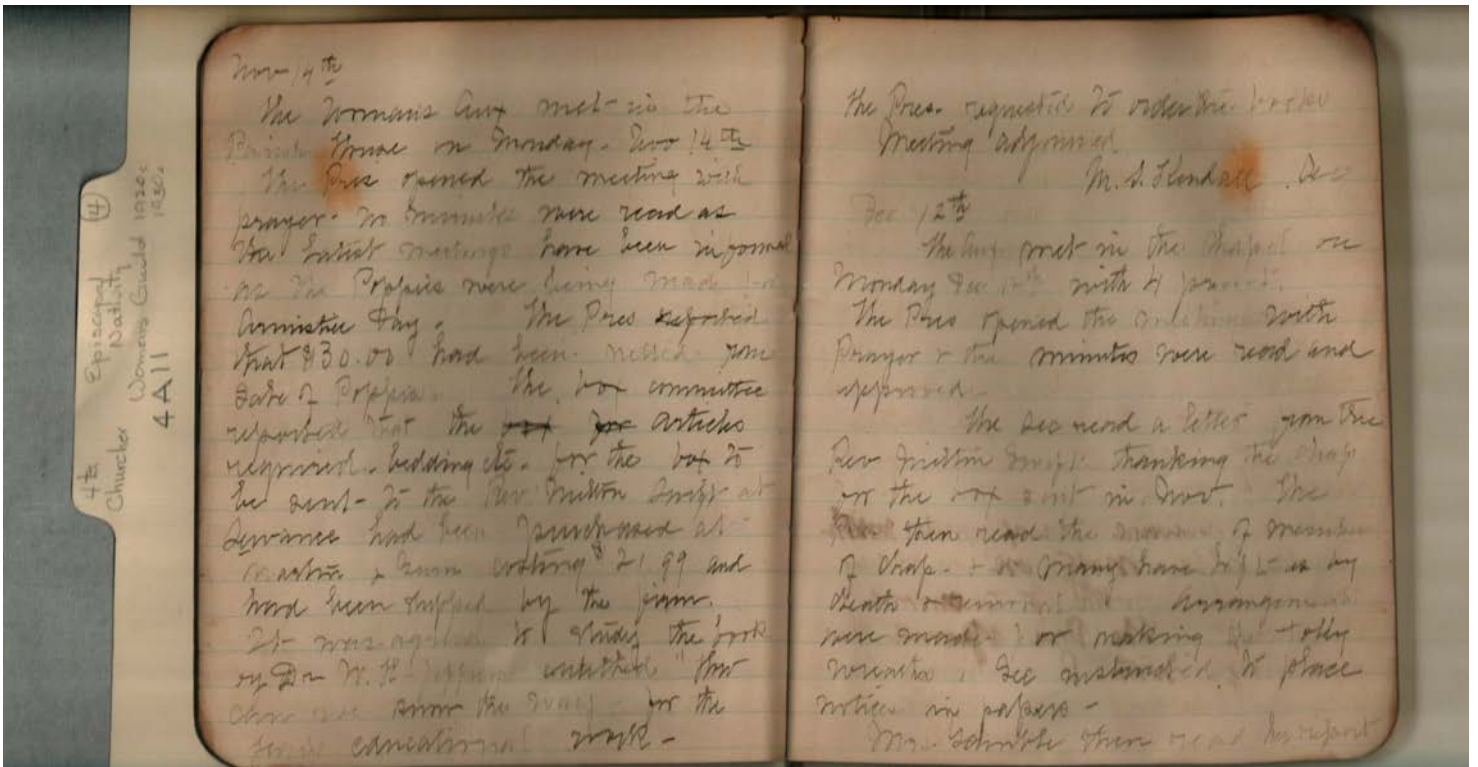

Woman's Auxiliary

**Names:**

Gamble, Cary, Mrs.

Kendall, Martha S.

Swift, Milton, Rev.

**Places:**

Church of the Nativity, Huntsville,

AL

**Types:**

minutes

**Dates:**

Dec 12, 1921

Nov 14, 1921

Frances Cabaniss Roberts Collection: Series 4, Subseries A, Box 11, Folder 4  
 Church of Nativity (Episcopal) Women's Auxiliary Guild Treasurer's Report (1936), Miscellaneous, and Minutes (1922, 1929-39)

Image 25 r04a11-04-000-0027 [Contents](#) [Index](#) [About](#)

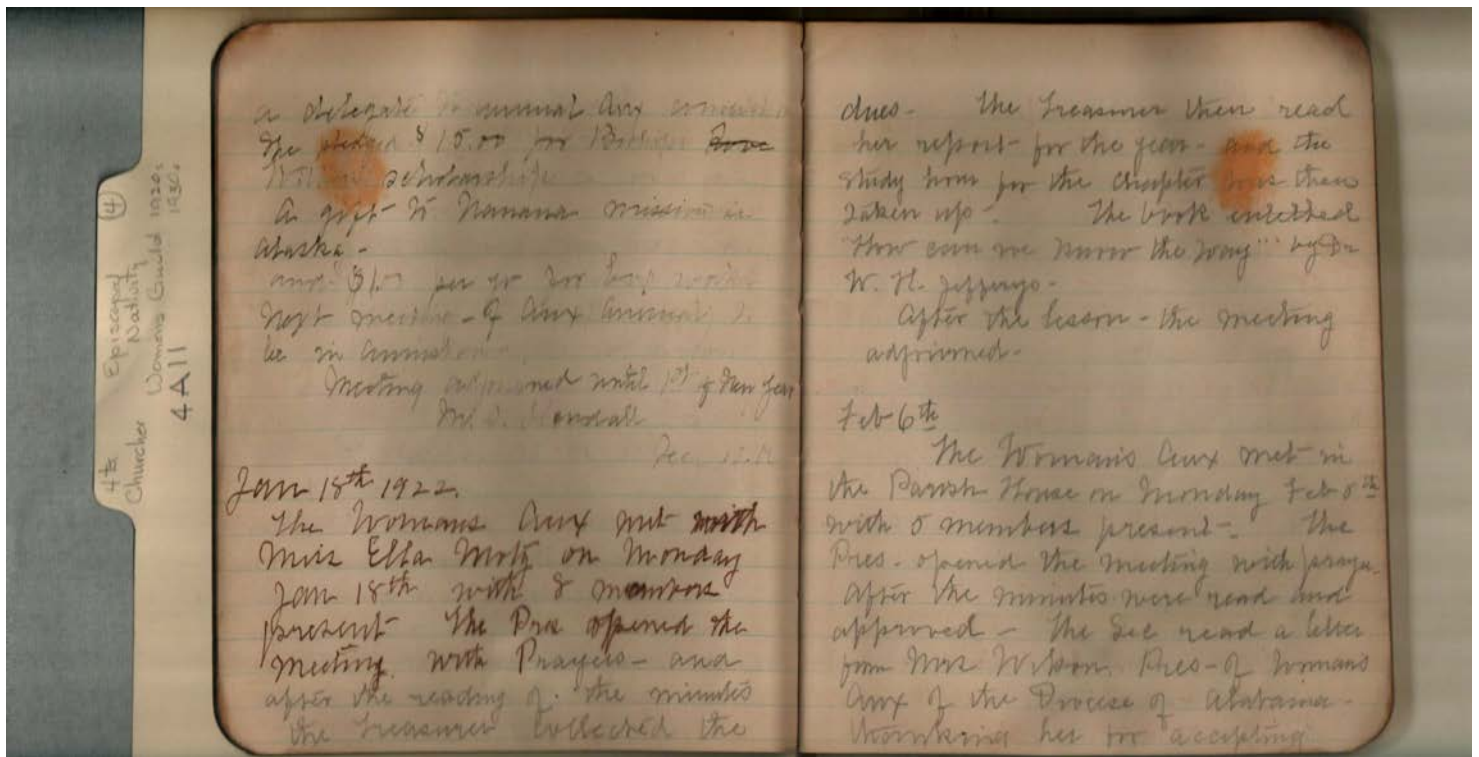

Woman's Auxiliary

**Names:**

Jefferys, W. H., Dr.

Kendall, Martha S.

Motz, Ella, Miss

Wilson, Mrs.

**Places:**

Church of the Nativity, Huntsville,

AL

**Types:**

minutes

**Dates:**

Dec 12, 1921

Feb 6, 1922

Jan 18, 1922

Frances Cabaniss Roberts Collection: Series 4, Subseries A, Box 11, Folder 4  
 Church of Nativity (Episcopal) Women's Auxiliary Guild Treasurer's Report (1936), Miscellaneous, and  
 Minutes (1922, 1929-39)

Image 26 r04a11-04-000-0028 [Contents](#) [Index](#) [About](#)

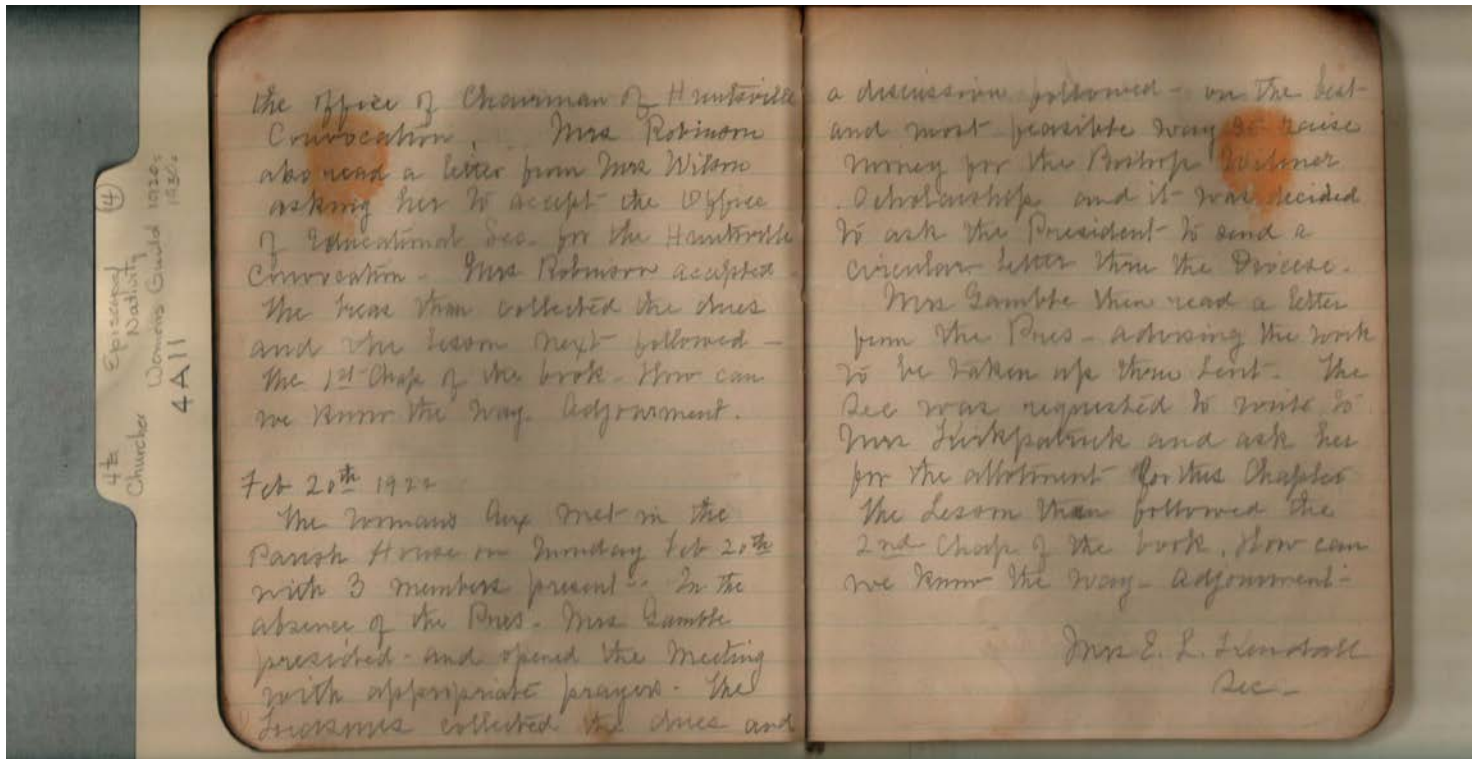

Woman's Auxiliary

**Names:**

Gamble, Cary, Mrs.                      Kendall, E. L., Mrs.                      Robinson, Mrs.                      Wilmer, Bishop

**Places:**

Church of the                      AL  
 Nativity, Huntsville,

**Types:**

minutes

**Dates:**

Feb 20, 1922                      Feb 6, 1922

Frances Cabaniss Roberts Collection: Series 4, Subseries A, Box 11, Folder 4  
 Church of Nativity (Episcopal) Women's Auxiliary Guild Treasurer's Report (1936), Miscellaneous, and Minutes (1922, 1929-39)

Image 27 r04a11-04-000-0029 [Contents](#) [Index](#) [About](#)

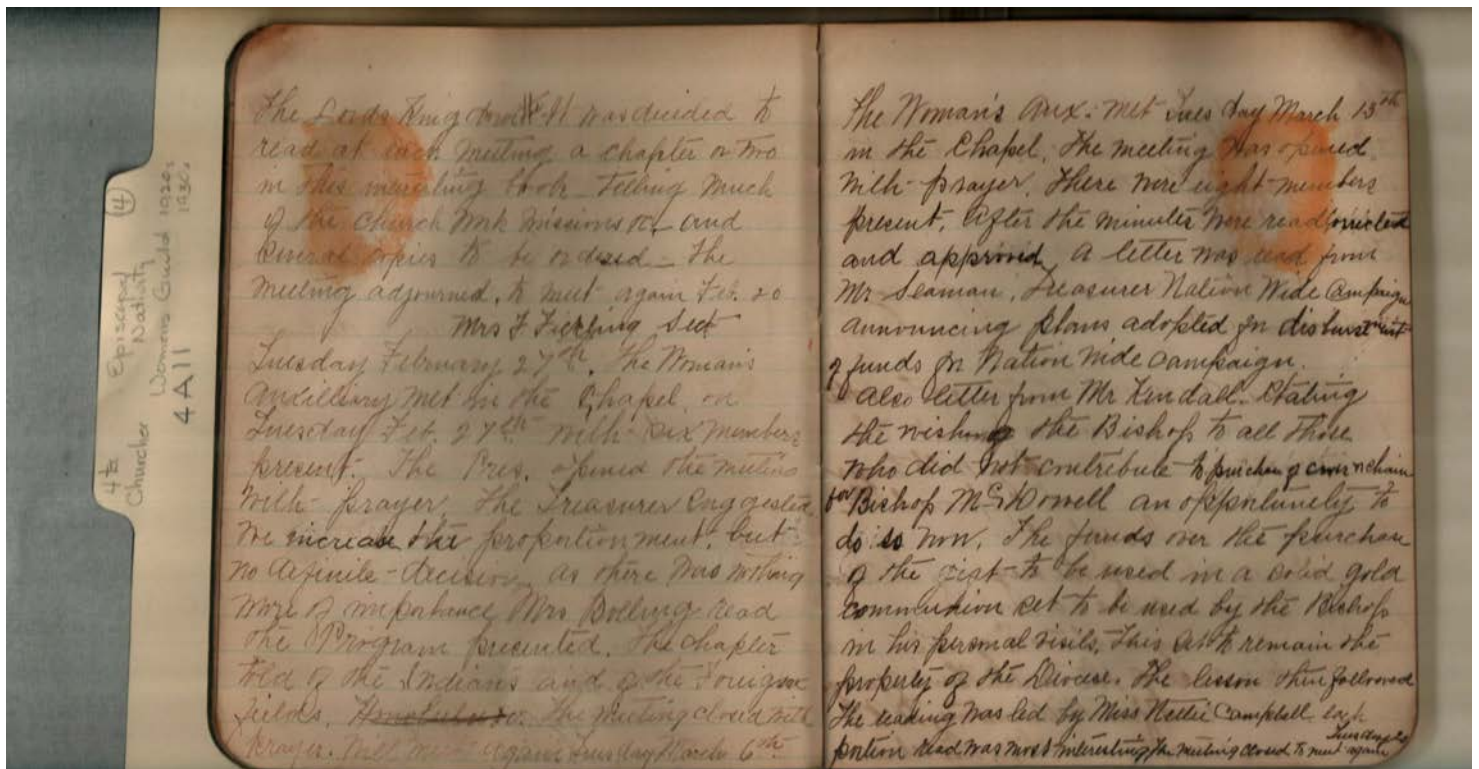

Woman's Auxiliary

Names:

Bolling, Mrs.	Campbell, Nettie, Miss	Fickling, F., Mrs.	McDowell, Bishop
		Kendall, Mr.	Seaman, Mr.

Places:

Church of the Nativity, Huntsville,	AL
--	----

Types:

minutes

Dates:

Feb 20, 1922	Feb 27, 1922	Mar 13, 1922
--------------	--------------	--------------



Frances Cabaniss Roberts Collection: Series 4, Subseries A, Box 11, Folder 4  
 Church of Nativity (Episcopal) Women's Auxiliary Guild Treasurer's Report (1936), Miscellaneous, and Minutes (1922, 1929-39)

Image 28 r04a11-04-000-0030 [Contents](#) [Index](#) [About](#)

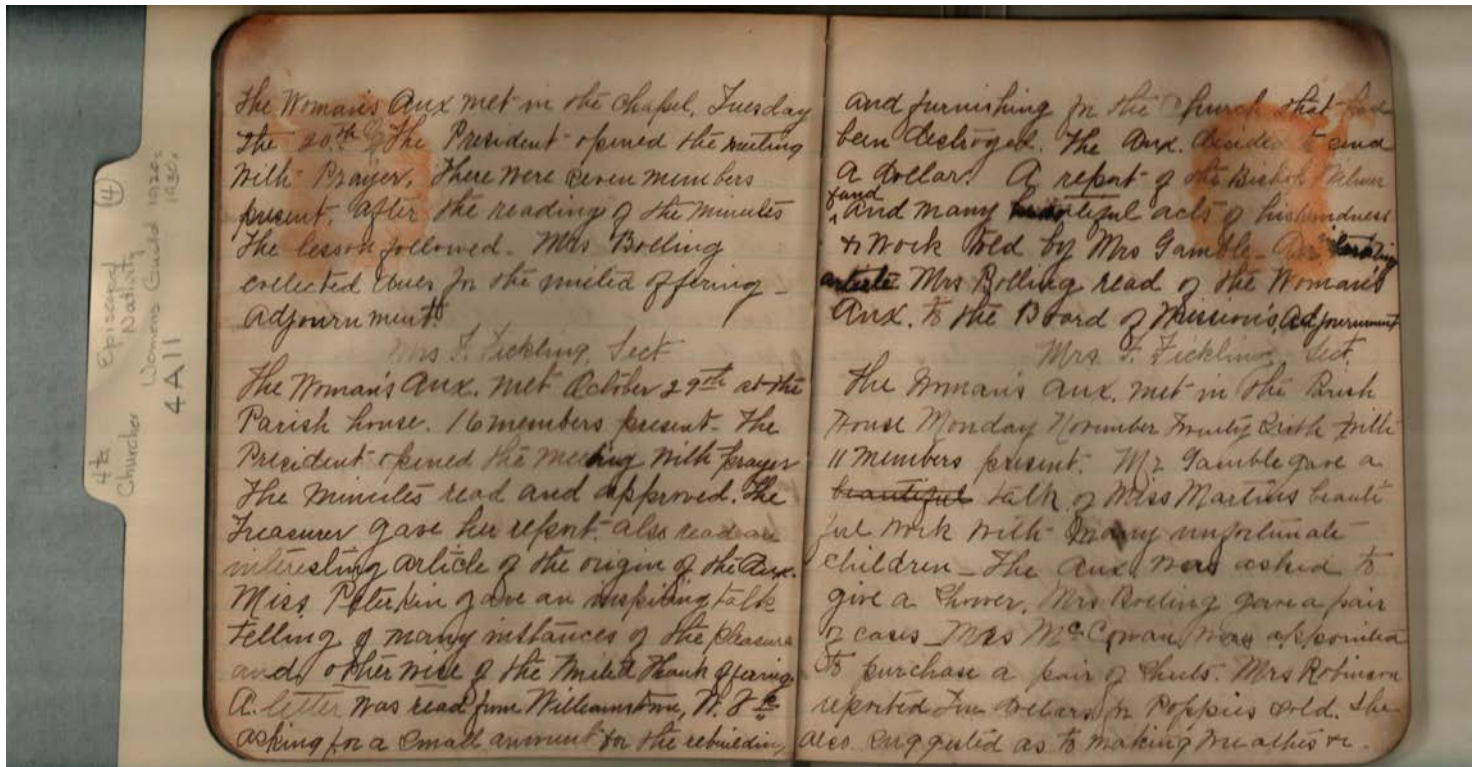

Woman's Auxiliary

**Names:**

Bolling, Mrs.	Gamble, Cary, Mrs.	Martin, Miss	Peterkin, Miss
Fickling, F., Mrs.	Gamble, Cary, Rev.	McCowan, Mrs.	Robinson, Mrs.

**Places:**

Church of the Nativity, Huntsville,	AL
-------------------------------------	----

**Types:**

minutes

**Dates:**

Mar 20, 1922	Nov 20, 1922	Oct 29, 1922
--------------	--------------	--------------

**Frances Cabaniss Roberts Collection: Series 4, Subseries A, Box 11, Folder 4**  
**Church of Nativity (Episcopal) Women's Auxiliary Guild Treasurer's Report (1936), Miscellaneous, and Minutes (1922, 1929-39)**

Image 29 r04a11-04-000-0031 [Contents](#) [Index](#) [About](#)

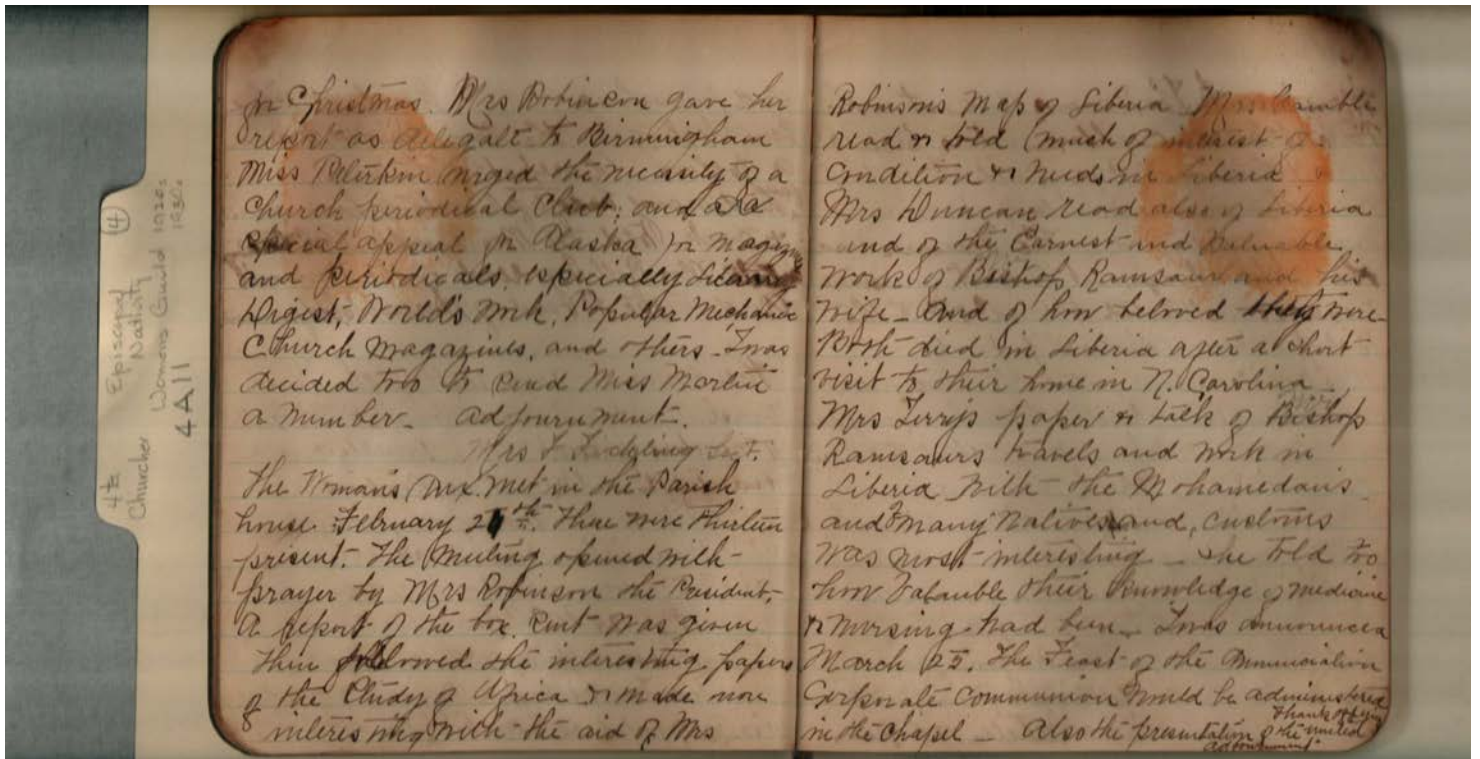

**Woman's Auxiliary**

**Names:**

Duncan, Mrs.	Gamble, Cary, Mrs.	Ramsaur, Bishop	Terry, Mrs.
Fickling, F., Mrs.	Martin, Miss	Robinson, Mrs.	

**Places:**

Church of the Nativity, Huntsville,	AL
-------------------------------------	----

**Types:**

minutes

**Dates:**

Feb 24, 1923	Nov 20, 1922
--------------	--------------

Frances Cabaniss Roberts Collection: Series 4, Subseries A, Box 11, Folder 4  
 Church of Nativity (Episcopal) Women's Auxiliary Guild Treasurer's Report (1936), Miscellaneous, and  
 Minutes (1922, 1929-39)

Image 30 r04a11-04-000-0032 [Contents](#) [Index](#) [About](#)

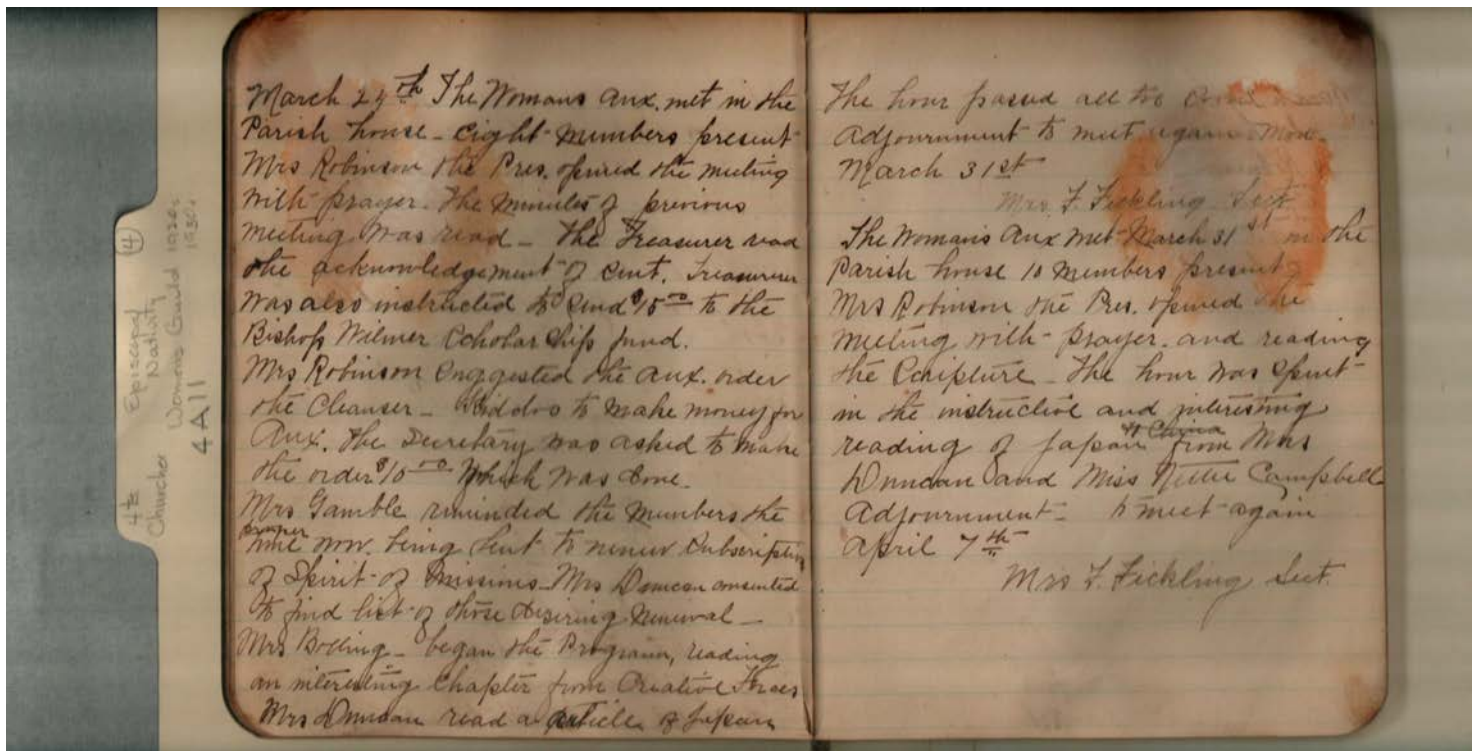

Woman's Auxiliary

**Names:**

Bolling, Mrs.

Campbell, Nettie,  
Miss

Duncan, Helena, Mrs.  
Fickling, F., Mrs.

Gamble, Cary, Mrs.  
Robinson, Mrs.

**Places:**

Church of the  
Nativity, Huntsville,

AL

**Types:**

minutes

**Dates:**

Mar 24, 1923

Mar 31, 1923

Frances Cabaniss Roberts Collection: Series 4, Subseries A, Box 11, Folder 4  
 Church of Nativity (Episcopal) Women's Auxiliary Guild Treasurer's Report (1936), Miscellaneous, and Minutes (1922, 1929-39)

Image 31 r04a11-04-000-0033 [Contents](#) [Index](#) [About](#)

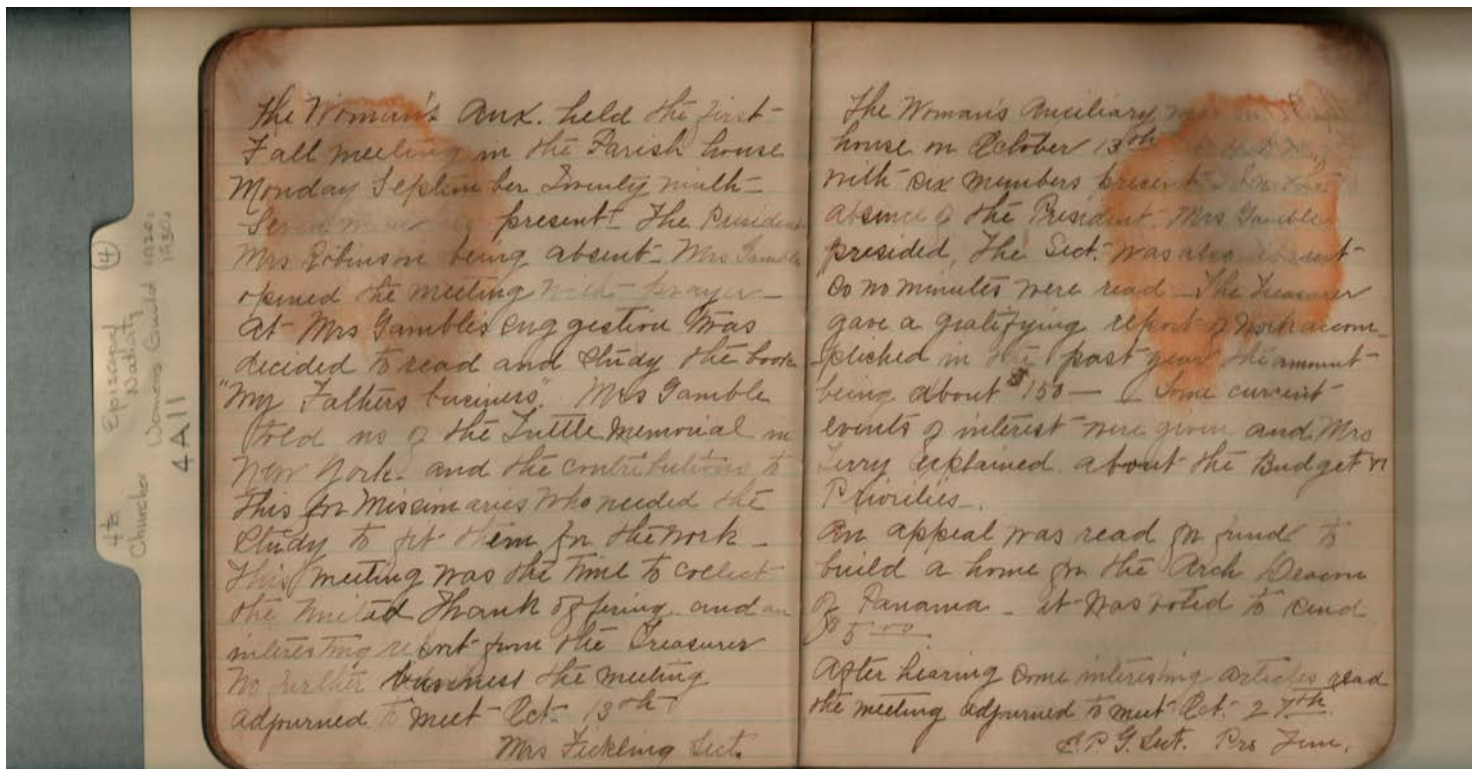

Woman's Auxiliary

**Names:**

Fickling, F., Mrs.

Gamble, Cary, Mrs.

Robinson, Mrs.

**Places:**

Church of the Nativity, Huntsville,

AL

**Types:**

minutes

**Dates:**

Oct 13, 1923

Sept 29, 1923

Frances Cabaniss Roberts Collection: Series 4, Subseries A, Box 11, Folder 4  
 Church of Nativity (Episcopal) Women's Auxiliary Guild Treasurer's Report (1936), Miscellaneous, and Minutes (1922, 1929-39)

Image 32 r04a11-04-000-0034 [Contents](#) [Index](#) [About](#)

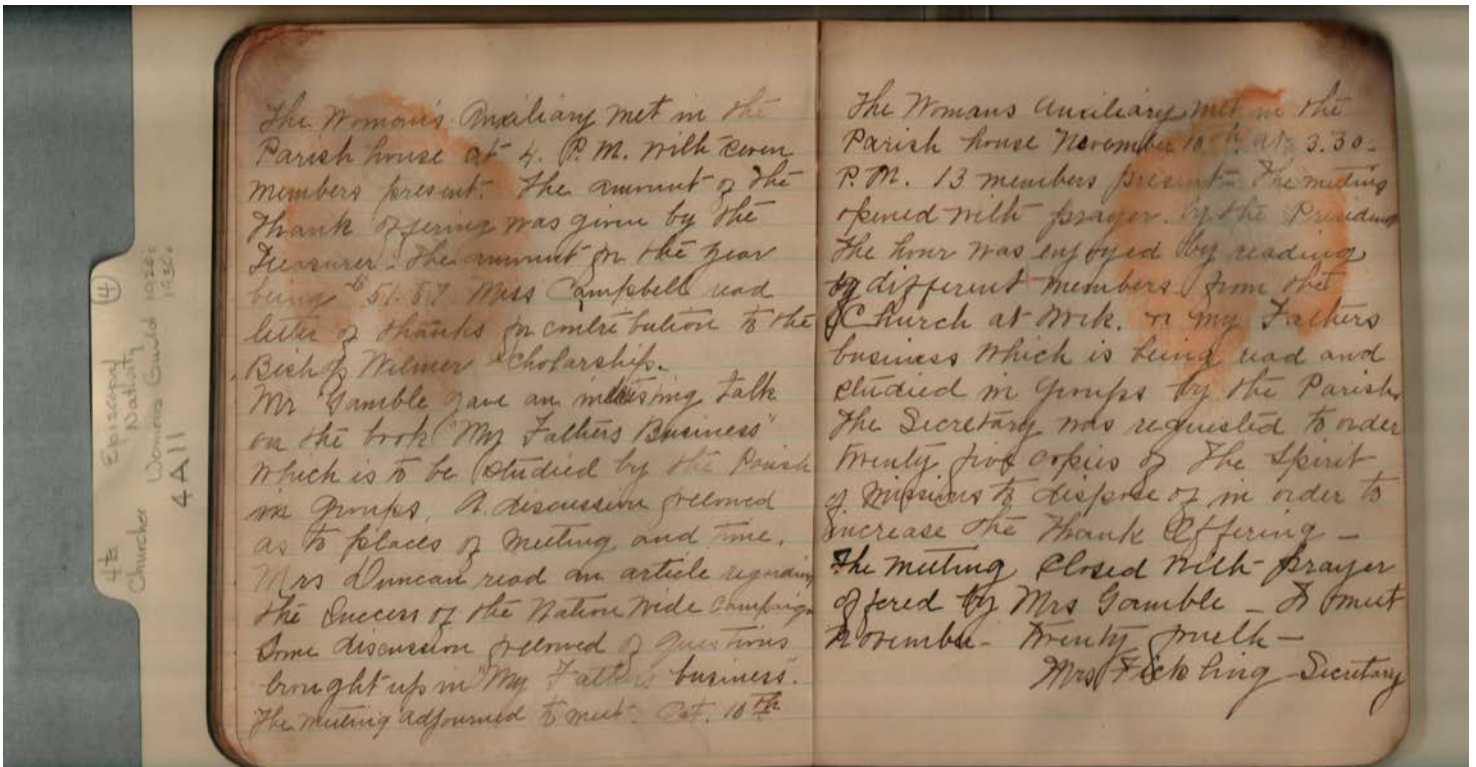

Woman's Auxiliary

**Names:**

Campbell, Nettie,  
Miss

Duncan, Helena, Mrs.  
Fickling, F., Mrs.

Gamble, Cary, Mrs.  
Gamble, Cary, Rev.

**Places:**

Church of the  
Nativity, Huntsville,

AL

**Types:**

minutes

**Dates:**

Nov 10, 1923

Oct 27, 1923

Frances Cabaniss Roberts Collection: Series 4, Subseries A, Box 11, Folder 4  
Church of Nativity (Episcopal) Women's Auxiliary Guild Treasurer's Report (1936), Miscellaneous, and Minutes (1922, 1929-39)

Image 33 r04a11-04-000-0035 [Contents](#) [Index](#) [About](#)

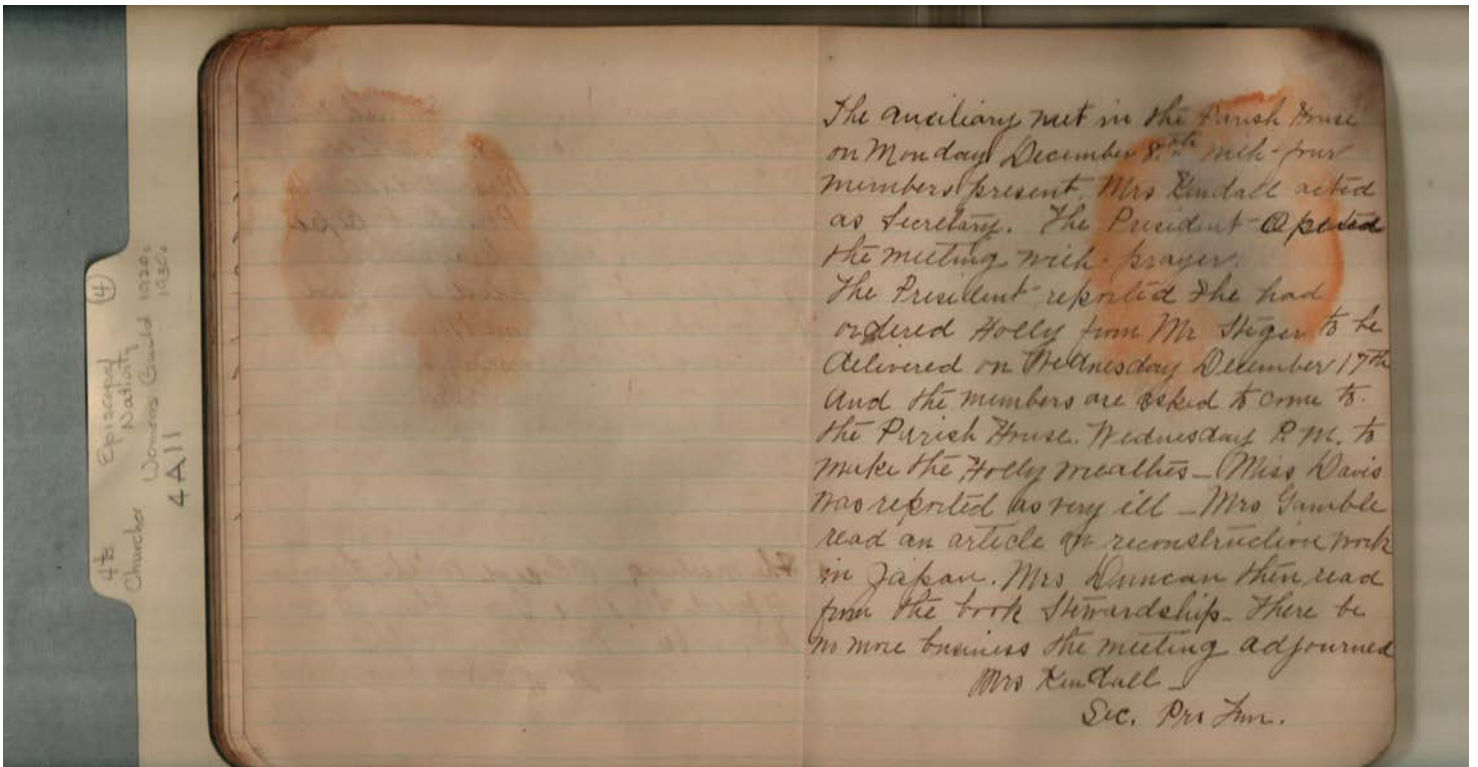

Woman's Auxiliary

**Names:**

Davis, Miss

Duncan, Helena, Mrs.

Gamble, Cary, Mrs.

Kendall, Mrs.

Stegar, Mr.

**Places:**

Church of the  
Nativity, Huntsville,

AL

**Types:**

minutes

**Dates:**

Dec 8, 1923

Frances Cabaniss Roberts Collection: Series 4, Subseries A, Box 11, Folder 4  
Church of Nativity (Episcopal) Women's Auxiliary Guild Treasurer's Report (1936), Miscellaneous, and Minutes (1922, 1929-39)

Image 34 r04a11-04-000-0036 [Contents](#) [Index](#) [About](#)

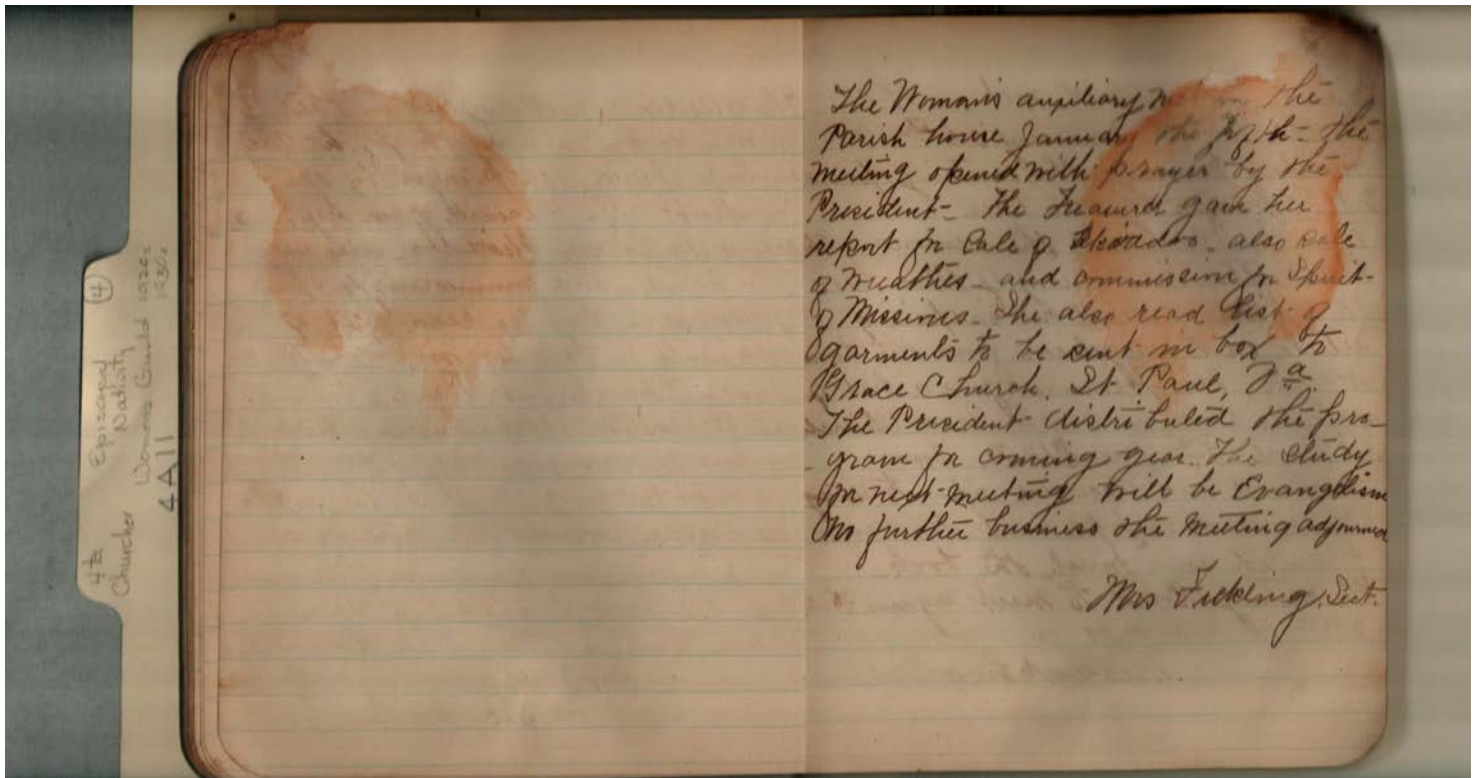

Woman's Auxiliary

**Names:**

Fickling, F., Mrs.

**Places:**

Church of the Nativity, Huntsville, AL

**Types:**

minutes

**Dates:**

Jan 5, 1924

Frances Cabaniss Roberts Collection: Series 4, Subseries A, Box 11, Folder 4  
 Church of Nativity (Episcopal) Women's Auxiliary Guild Treasurer's Report (1936), Miscellaneous, and  
 Minutes (1922, 1929-39)

Image 35 r04a11-04-000-0037 [Contents](#) [Index](#) [About](#)

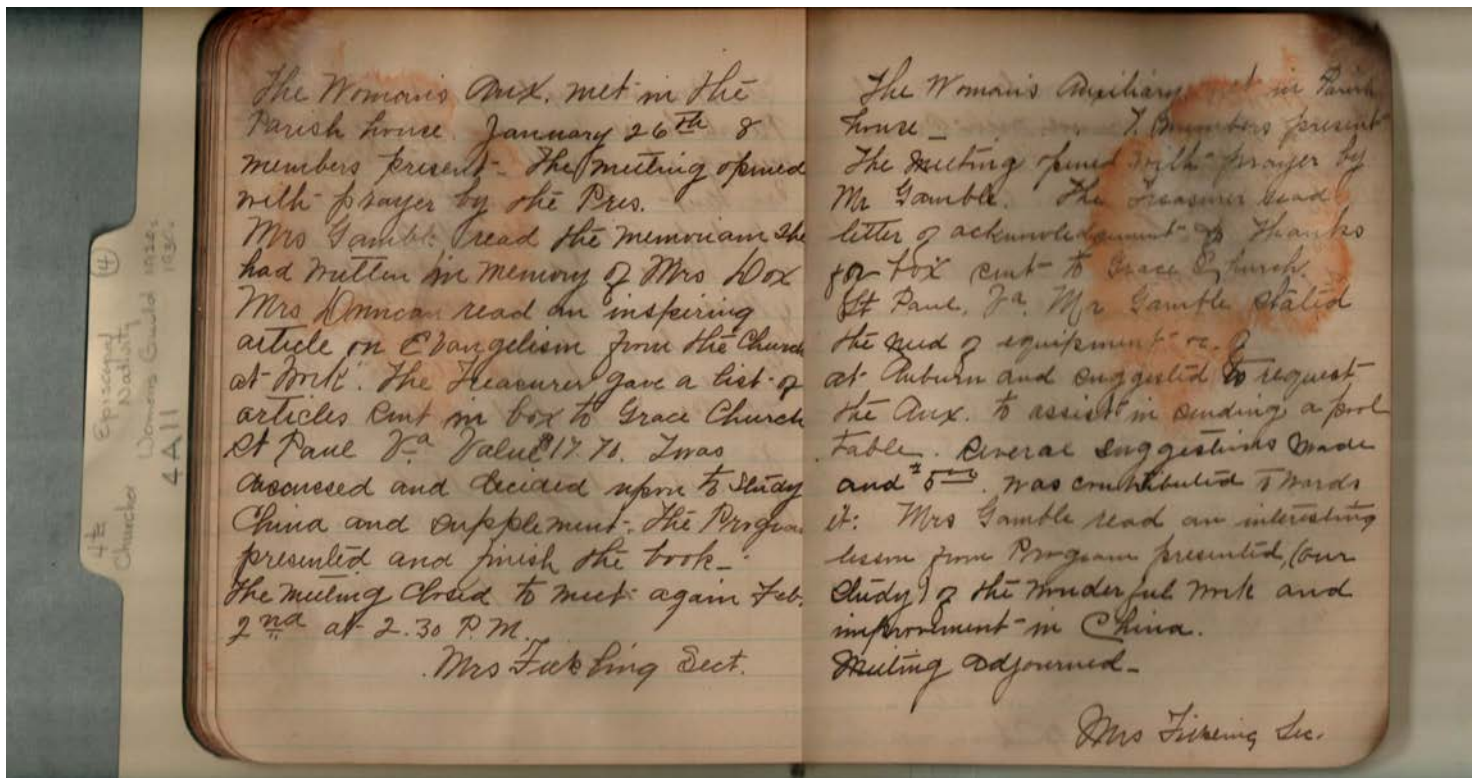

Woman's Auxiliary

**Names:**

Dox, Madge, Mrs.  
 Duncan, Helena, Mrs.

Fickling, F., Mrs.  
 Gamble, Cary, Mrs.

Gamble, Cary, Rev.

**Places:**

Church of the  
 Nativity, Huntsville,

AL

**Types:**

minutes

**Dates:**

Feb 2, 1924

Jan 26, 1924



Frances Cabaniss Roberts Collection: Series 4, Subseries A, Box 11, Folder 4  
 Church of Nativity (Episcopal) Women's Auxiliary Guild Treasurer's Report (1936), Miscellaneous, and  
 Minutes (1922, 1929-39)

Image 36 r04a11-04-000-0038 [Contents](#) [Index](#) [About](#)

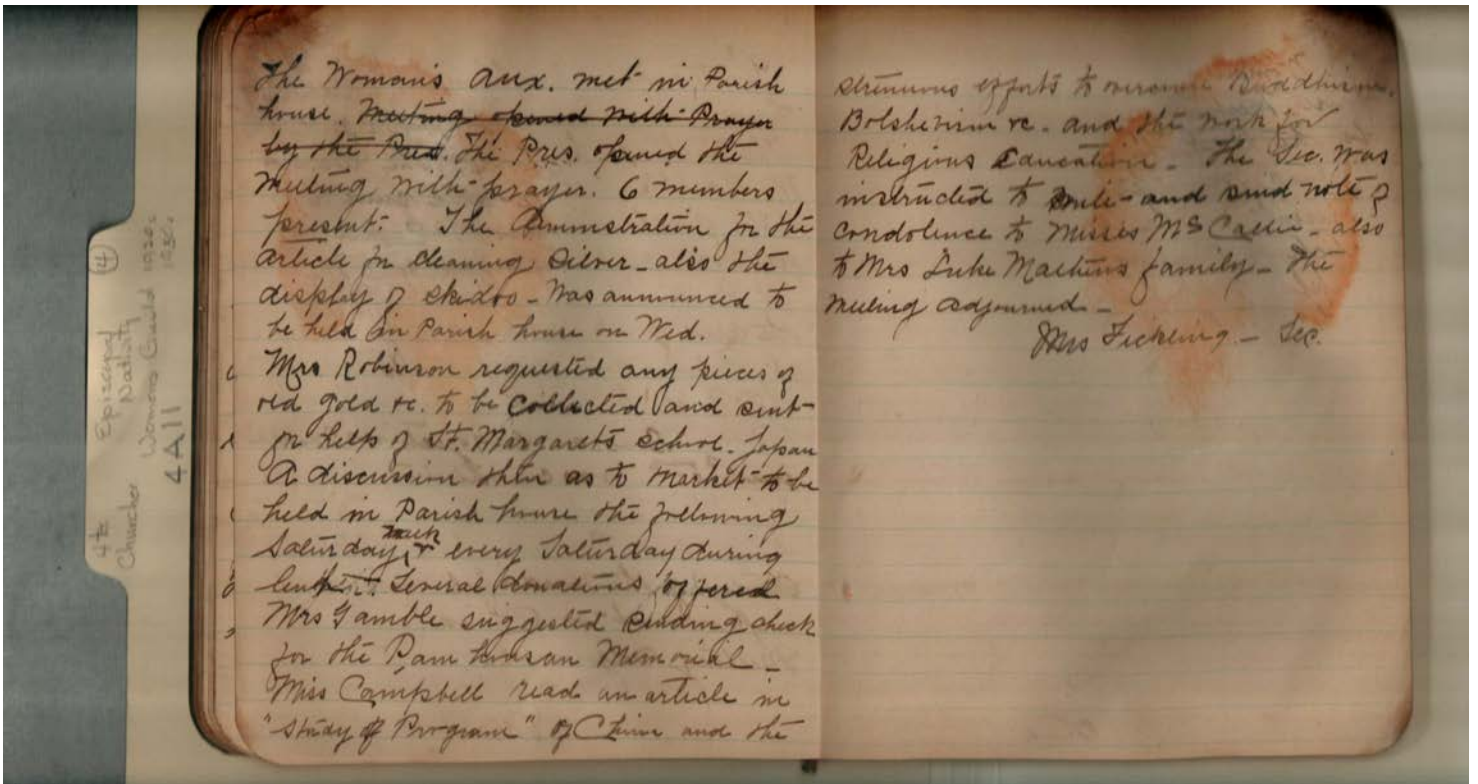

Woman's Auxiliary

Names:

Campbell, Nettie,  
Miss

Gamble, Cary, Mrs.  
Mathews, Luke, Mrs.

McCallie, Misses  
Robinson, Mrs.

Places:

Church of the  
Nativity, Huntsville,

AL

Types:

minutes

Dates:

Feb, 1924

Frances Cabaniss Roberts Collection: Series 4, Subseries A, Box 11, Folder 4  
Church of Nativity (Episcopal) Women's Auxiliary Guild Treasurer's Report (1936), Miscellaneous, and  
Minutes (1922, 1929-39)

Image 37 r04a11-04-000-0039 [Contents](#) [Index](#) [About](#)

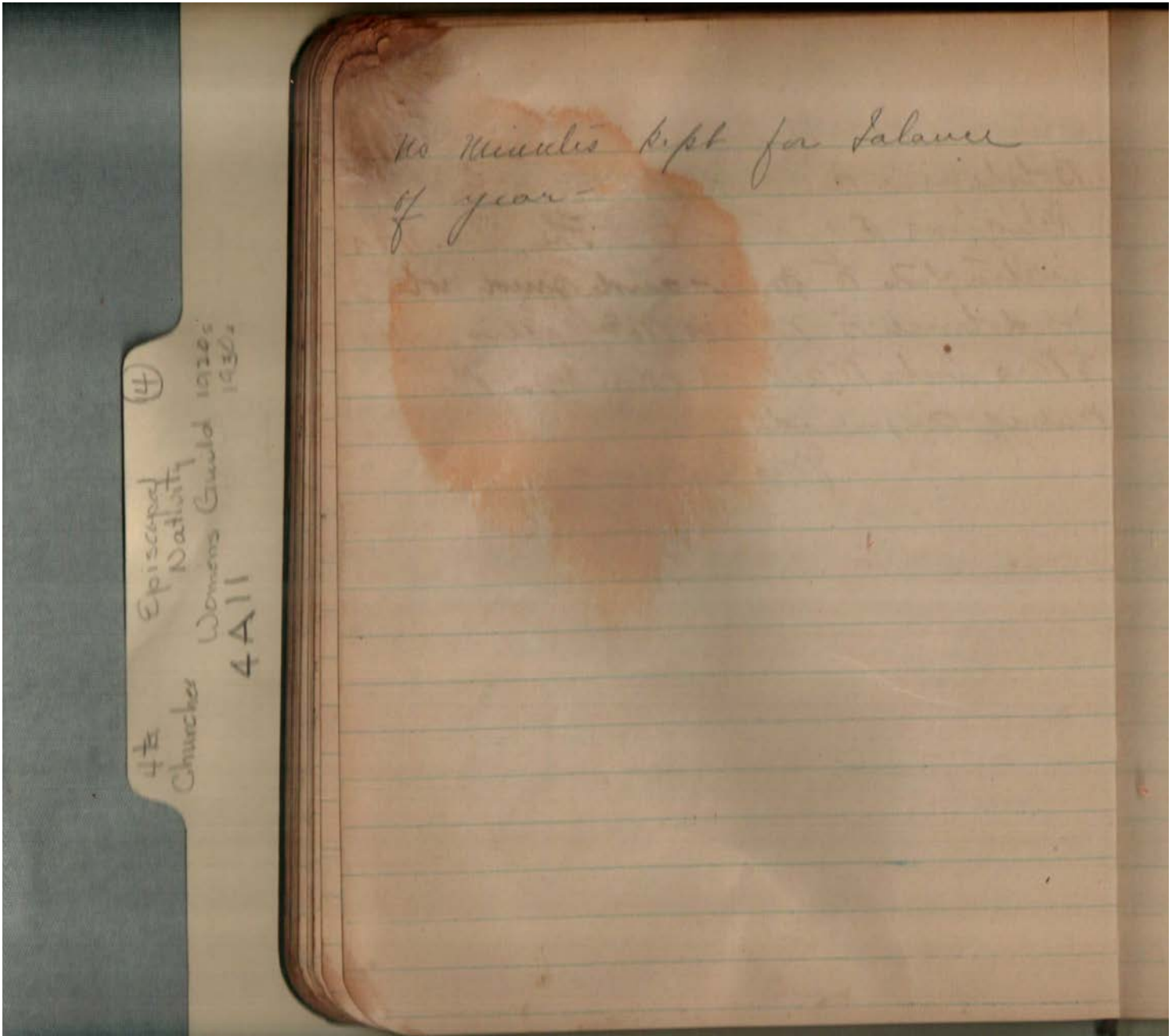

Woman's Auxiliary

**Places:**

Church of the  
Nativity, Huntsville,

AL

**Types:**

minutes

**Dates:**

1824

Frances Cabaniss Roberts Collection: Series 4, Subseries A, Box 11, Folder 4  
 Church of Nativity (Episcopal) Women's Auxiliary Guild Treasurer's Report (1936), Miscellaneous, and  
 Minutes (1922, 1929-39)

Image 38 r04a11-04-000-0040 [Contents](#) [Index](#) [About](#)

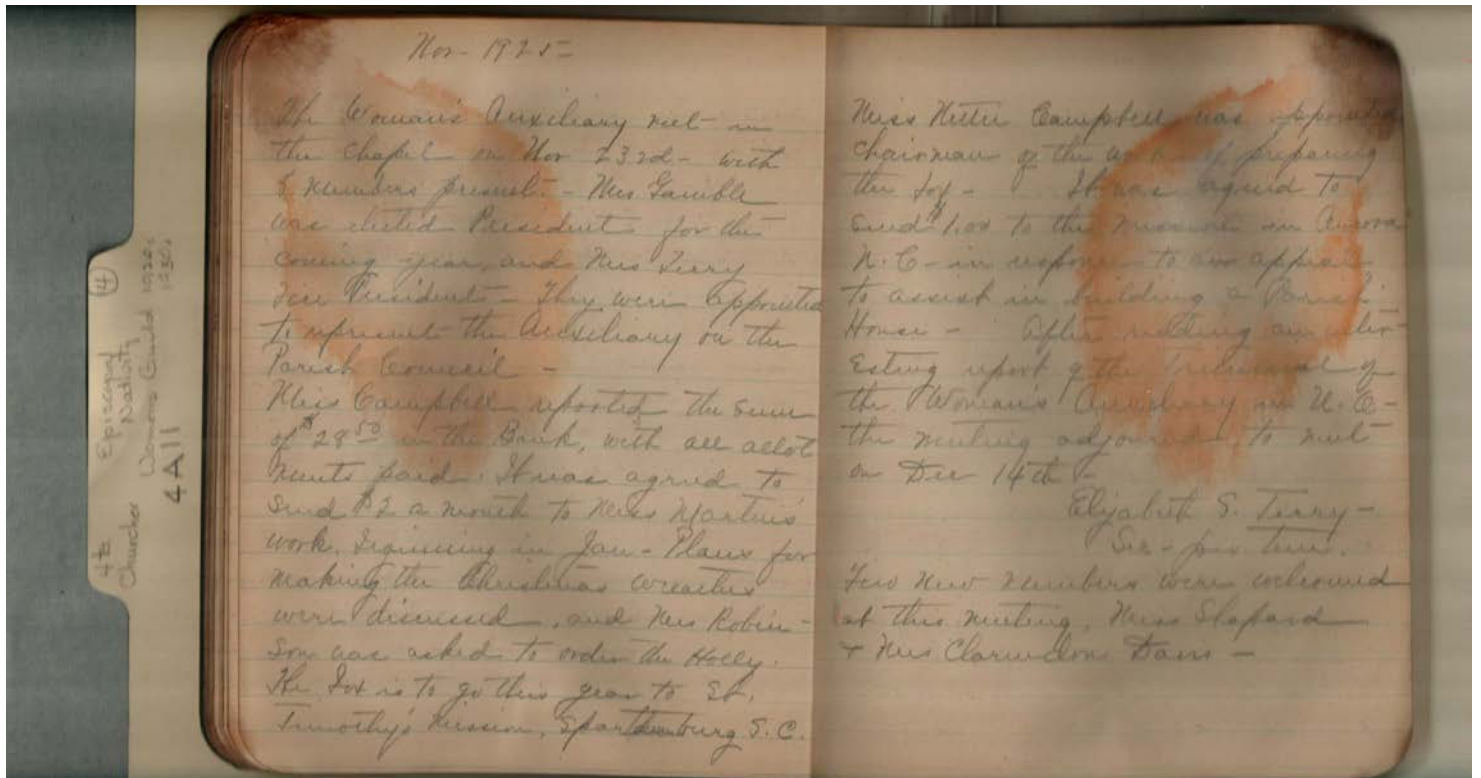

Woman's Auxiliary

**Names:**

Campbell, Nettie,  
Miss

Davis, Clarendon,  
Mrs.  
Gamble, Cary, Mrs.

Martin, Miss  
Robinson, Alice, Mrs.  
Shepard, Miss

Terry, Elizabeth S.,  
Mrs.

**Places:**

Church of the  
Nativity, Huntsville,

AL

**Types:**

minutes

**Dates:**

Nov 23, 1925

Frances Cabaniss Roberts Collection: Series 4, Subseries A, Box 11, Folder 4  
Church of Nativity (Episcopal) Women's Auxiliary Guild Treasurer's Report (1936), Miscellaneous, and Minutes (1922, 1929-39)

Image 39 r04a11-04-000-0041 [Contents](#) [Index](#) [About](#)

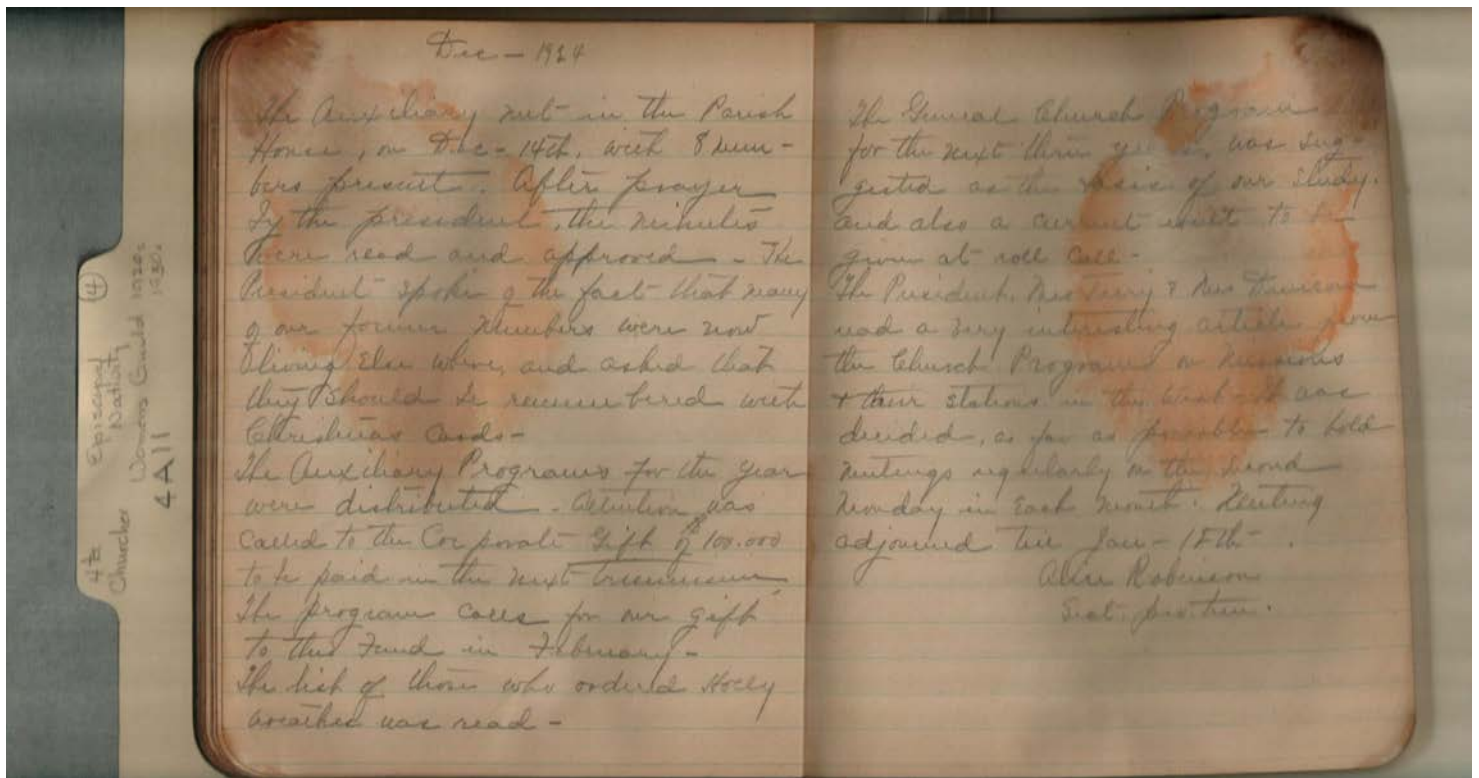

Woman's Auxiliary

**Names:**

Davidson, Mrs.  
Robinson, Alice, Mrs.

Terry, Elizabeth S.,  
Mrs.

**Places:**

Church of the  
Nativity, Huntsville,

AL

**Types:**

minutes

**Dates:**

Dec 14, 1925

Frances Cabaniss Roberts Collection: Series 4, Subseries A, Box 11, Folder 4  
 Church of Nativity (Episcopal) Women's Auxiliary Guild Treasurer's Report (1936), Miscellaneous, and  
 Minutes (1922, 1929-39)

Image 40 r04a11-04-000-0042 [Contents](#) [Index](#) [About](#)

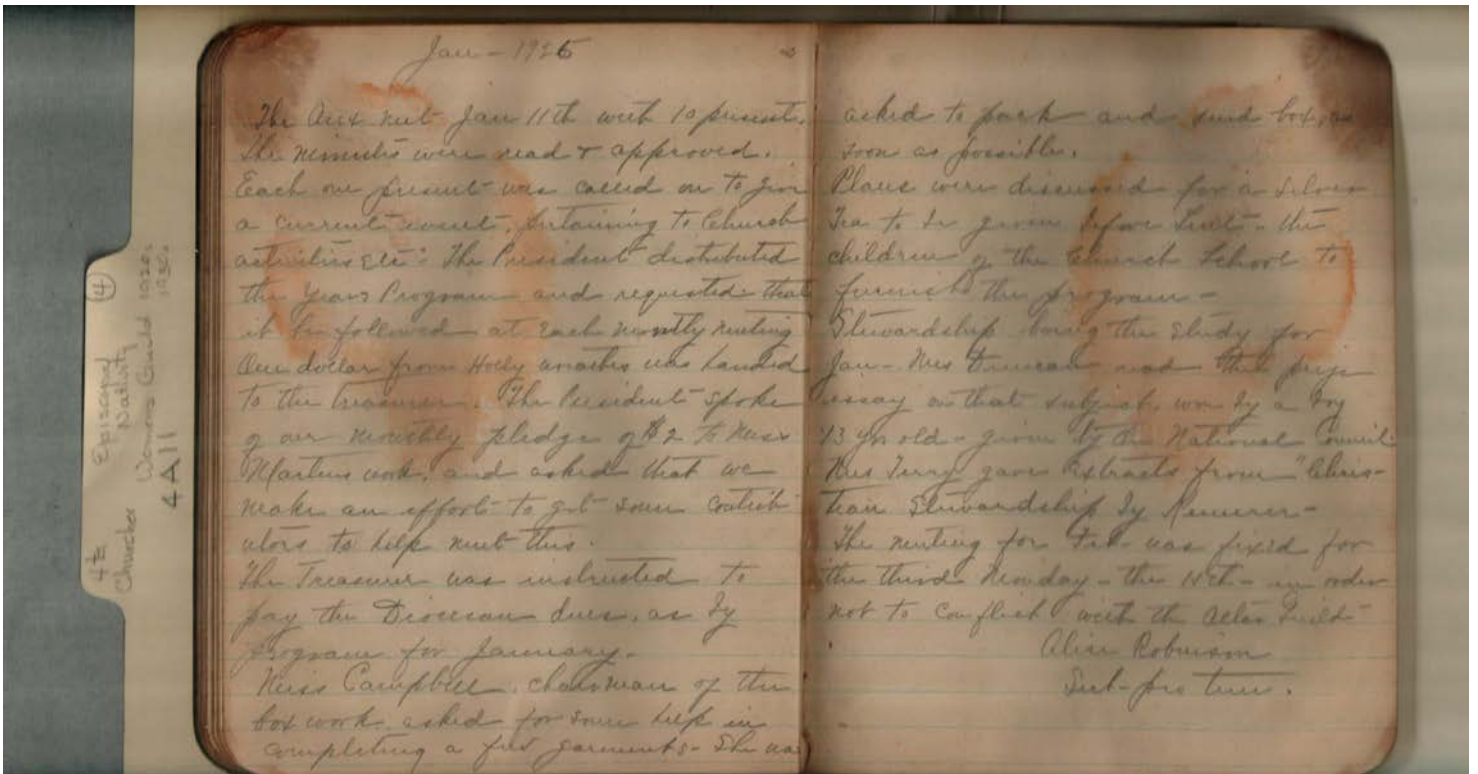

Woman's Auxiliary

**Names:**

Campbell, Nettie,  
Miss

Martin, Miss  
Robinson, Alice, Mrs.

Terry, Elizabeth S.,  
Mrs.

**Places:**

Church of the  
Nativity, Huntsville,

AL

**Types:**

minutes

**Dates:**

Jan 11, 1926

Frances Cabaniss Roberts Collection: Series 4, Subseries A, Box 11, Folder 4  
 Church of Nativity (Episcopal) Women's Auxiliary Guild Treasurer's Report (1936), Miscellaneous, and  
 Minutes (1922, 1929-39)

Image 41 r04a11-04-000-0043 [Contents](#) [Index](#) [About](#)

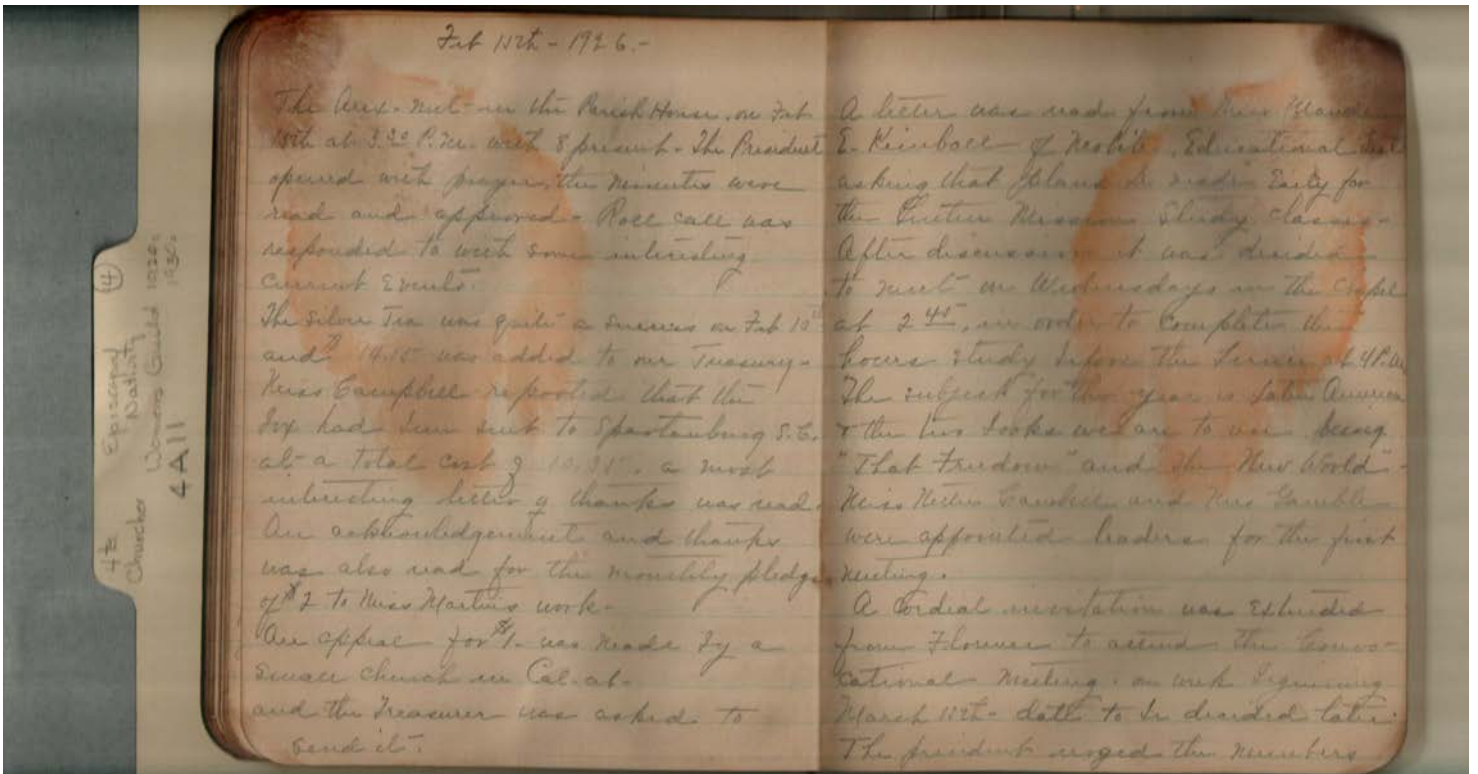

Woman's Auxiliary

**Names:**

Campbell, Nettie,  
Miss

Gamble, Cary, Mrs.  
Kimball, Maude E.

Martin, Miss

**Places:**

Church of the  
Nativity, Huntsville,

AL

**Types:**

minutes

**Dates:**

Feb 15, 1926

Frances Cabaniss Roberts Collection: Series 4, Subseries A, Box 11, Folder 4  
 Church of Nativity (Episcopal) Women's Auxiliary Guild Treasurer's Report (1936), Miscellaneous, and  
 Minutes (1922, 1929-39)

Image 42 r04a11-04-000-0045 [Contents](#) [Index](#) [About](#)

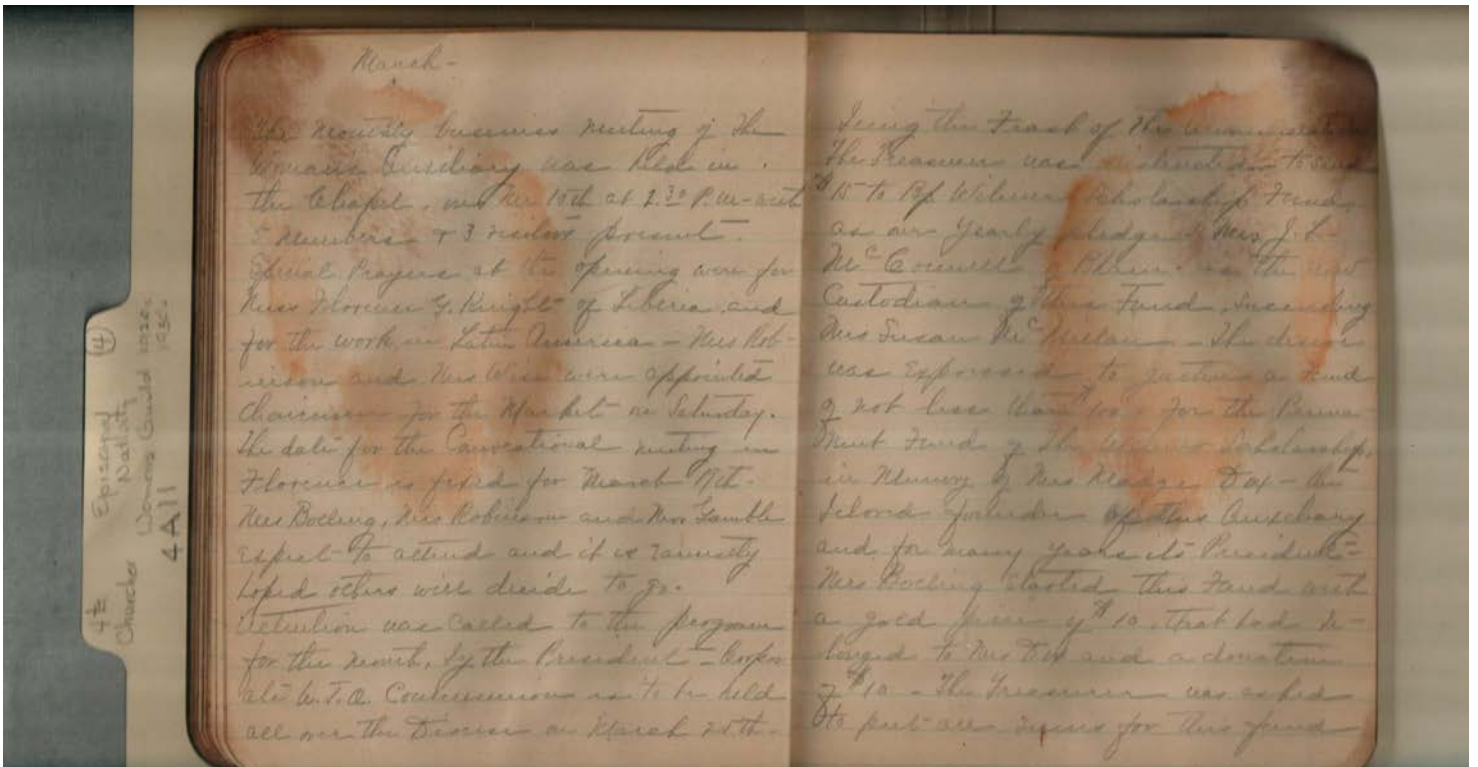

Woman's Auxiliary

**Names:**

Bolling, Mrs.	Knight, Florence G.,	McMillan, Susan,
Dox, Madge, Mrs.	Miss	Mrs.
Gamble, Cary, Mrs.	McCowell, J. L., Mrs.	Robinson, Mrs.

**Places:**

Church of the	AL
Nativity, Huntsville,	

**Types:**

minutes

**Dates:**

Mar 15, 1926

Frances Cabaniss Roberts Collection: Series 4, Subseries A, Box 11, Folder 4  
 Church of Nativity (Episcopal) Women's Auxiliary Guild Treasurer's Report (1936), Miscellaneous, and  
 Minutes (1922, 1929-39)

Image 43 r04a11-04-000-0046 [Contents](#) [Index](#) [About](#)

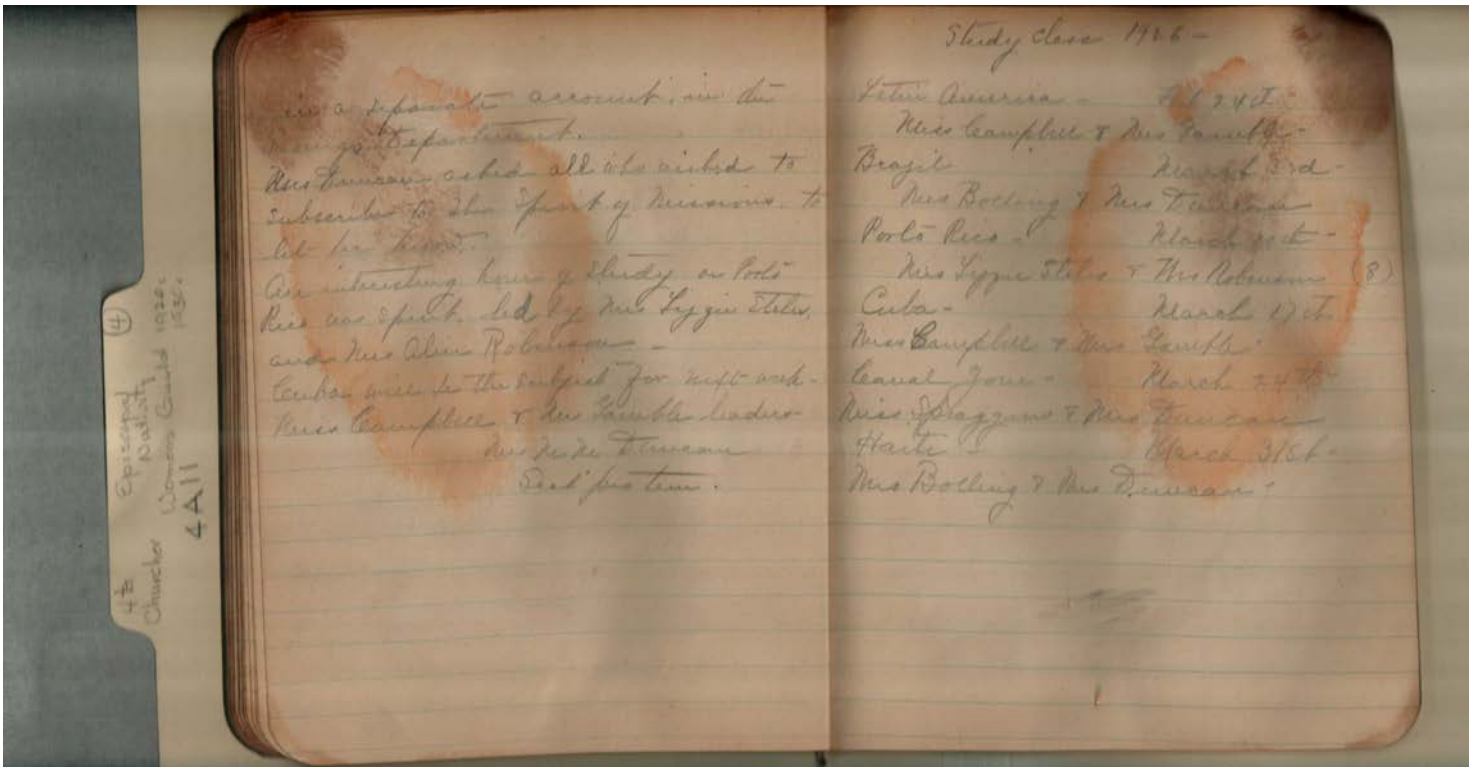

**Topics:**

Study Class Woman's Auxiliary

**Names:**

Bolling, Mrs.	Duncan, Helena, Mrs.	Jones, Carol	Spragins, Miss
Campbell, Nettie, Miss	Duncan, Mike, Mrs.	Robinson, Alice, Mrs.	Stiles, Lizzie, Mrs.
	Gamble, Cary, Mrs.	Robinson, Mrs.	

**Places:**

Church of the Nativity, Huntsville, AL

**Types:**

minutes

**Dates:**

1926 Mar 15, 1926



Frances Cabaniss Roberts Collection: Series 4, Subseries A, Box 11, Folder 4  
 Church of Nativity (Episcopal) Women's Auxiliary Guild Treasurer's Report (1936), Miscellaneous, and  
 Minutes (1922, 1929-39)

Image 44 r04a11-04-000-0047 [Contents](#) [Index](#) [About](#)

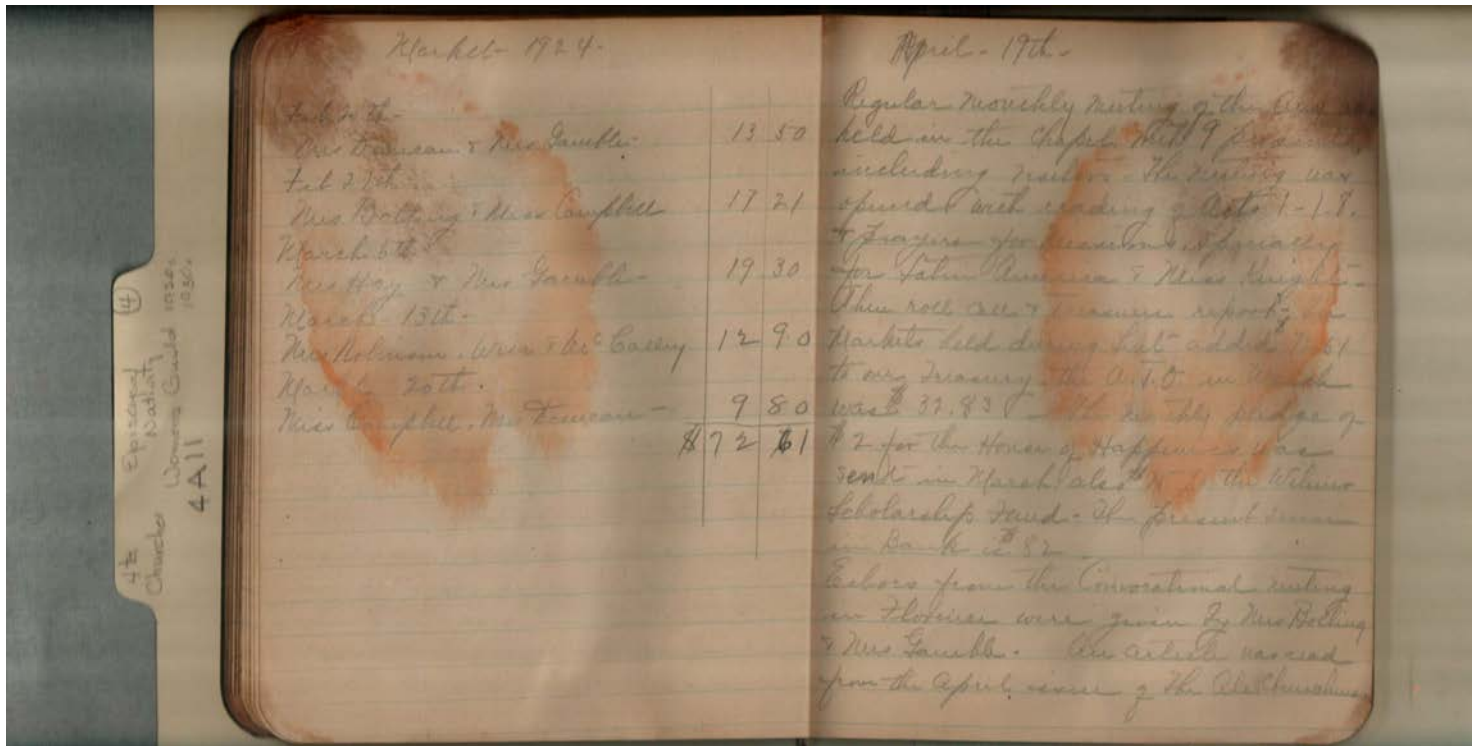

Woman's Auxiliary

**Names:**

Bolling, Mrs.	Duncan, Helena, Mrs.	Knight, Florence G.,	Robinson, Mrs.
Campbell, Nettie,	Gamble, Cary, Mrs.	Miss	
Miss	Hay, Mrs.	McCalley, Kate, Miss	

**Places:**

Church of the Nativity, Huntsville,	AL
--	----

**Types:**

minutes	receipts
---------	----------

**Dates:**

1924	April 19, 1926
------	----------------

Frances Cabaniss Roberts Collection: Series 4, Subseries A, Box 11, Folder 4  
 Church of Nativity (Episcopal) Women's Auxiliary Guild Treasurer's Report (1936), Miscellaneous, and Minutes (1922, 1929-39)

Image 45 r04a11-04-000-0048 [Contents](#) [Index](#) [About](#)

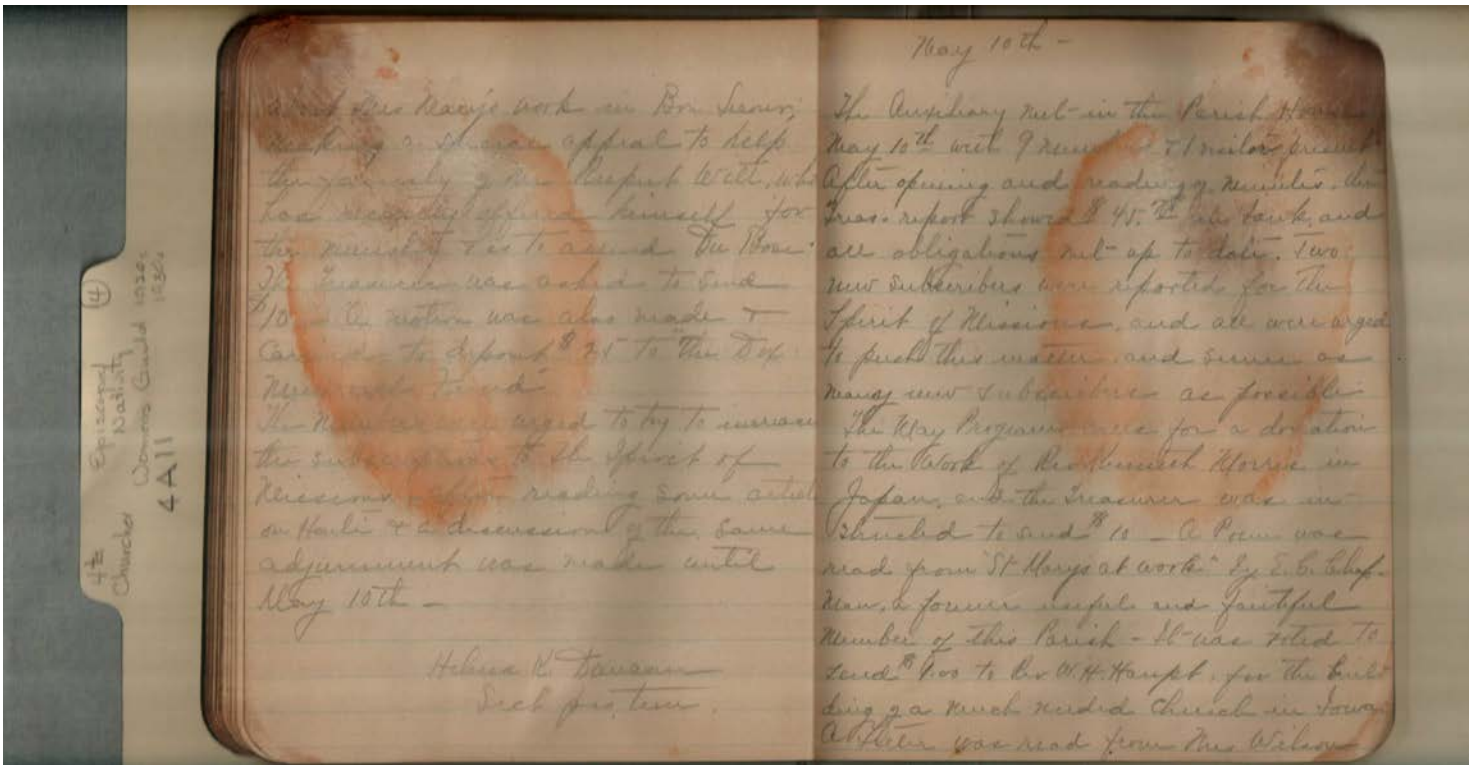

Woman's Auxiliary

**Names:**

Chessman, E. G.  
 Davis, Mrs.

Haupt, W. H., Rev.  
 Morris, Kenneth, Rev.

Wilson, Mrs.  
 Witt, Rupert

**Places:**

Church of the  
 Nativity, Huntsville,

AL

**Types:**

minutes

**Dates:**

April 19, 1926

May 10, 1926

Frances Cabaniss Roberts Collection: Series 4, Subseries A, Box 11, Folder 4  
 Church of Nativity (Episcopal) Women's Auxiliary Guild Treasurer's Report (1936), Miscellaneous, and Minutes (1922, 1929-39)

Image 46 r04a11-04-000-0049 [Contents](#) [Index](#) [About](#)

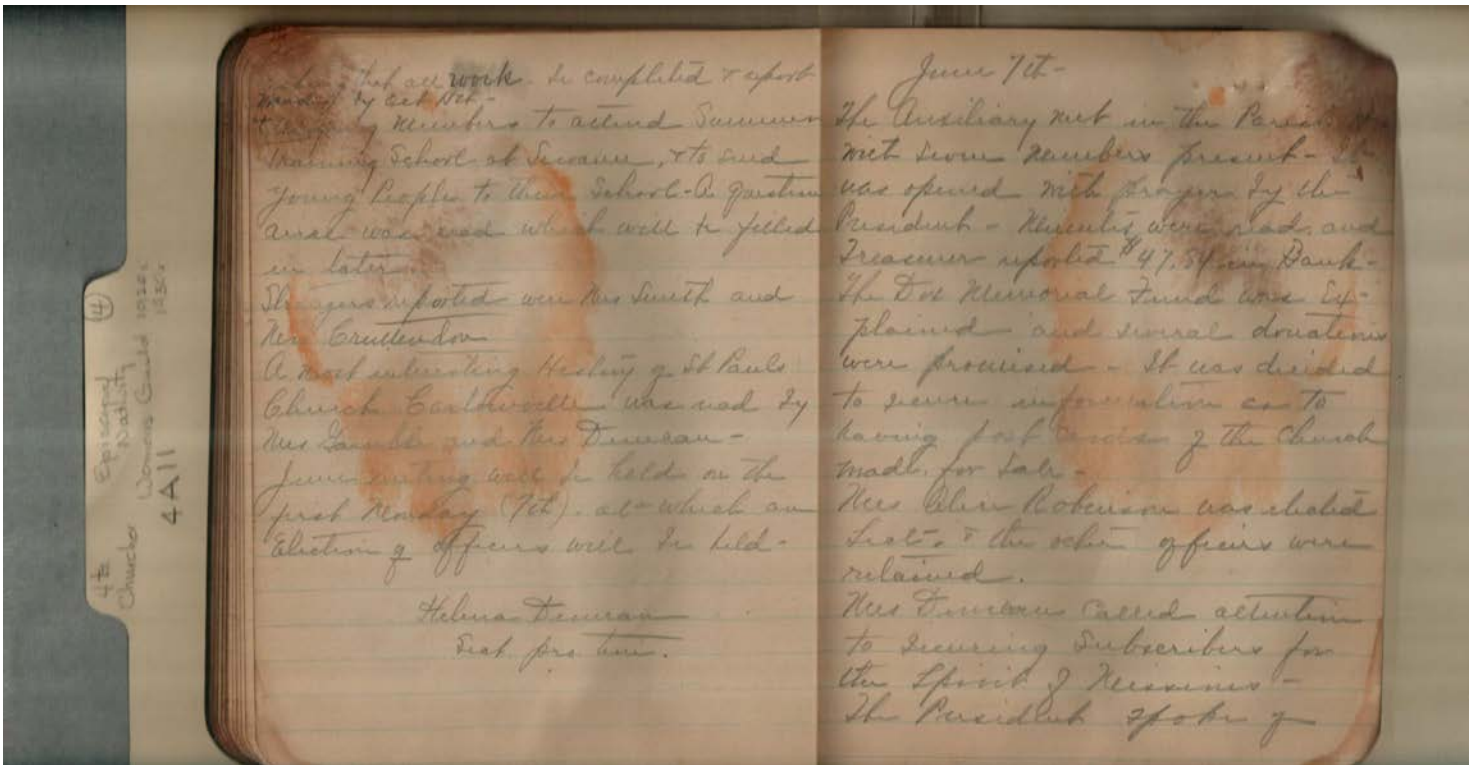

Woman's Auxiliary

**Names:**

Crittendon, Mrs.	Gamble, Cary, Mrs.	Smith, Mrs.
Duncan, Helena, Mrs.	Robinson, Alice, Mrs.	

**Places:**

Church of the Nativity, Huntsville,	AL
-------------------------------------	----

**Types:**

minutes

**Dates:**

June 7, 1926	May 10, 1926
--------------	--------------

Frances Cabaniss Roberts Collection: Series 4, Subseries A, Box 11, Folder 4  
Church of Nativity (Episcopal) Women's Auxiliary Guild Treasurer's Report (1936), Miscellaneous, and  
Minutes (1922, 1929-39)

Image 47 r04a11-04-000-0050 [Contents](#) [Index](#) [About](#)

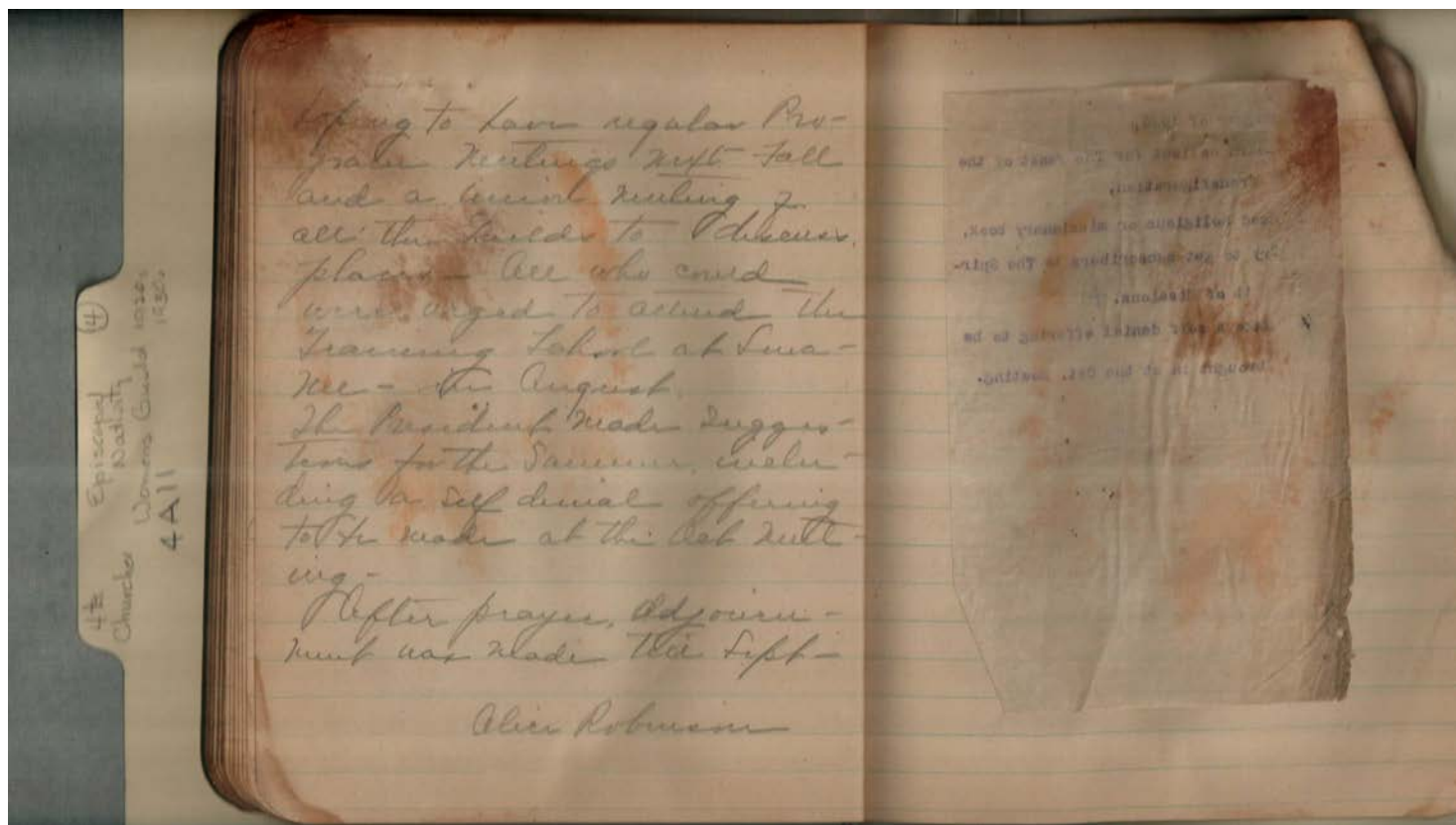

Woman's Auxiliary

**Names:**

Robinson, Alice, Mrs.

**Places:**

Church of the Nativity, Huntsville, AL

**Types:**

minutes

**Dates:**

June 7, 1926

Frances Cabaniss Roberts Collection: Series 4, Subseries A, Box 11, Folder 4  
Church of Nativity (Episcopal) Women's Auxiliary Guild Treasurer's Report (1936), Miscellaneous, and Minutes (1922, 1929-39)

Image 48 r04a11-04-000-0051 [Contents](#) [Index](#) [About](#)

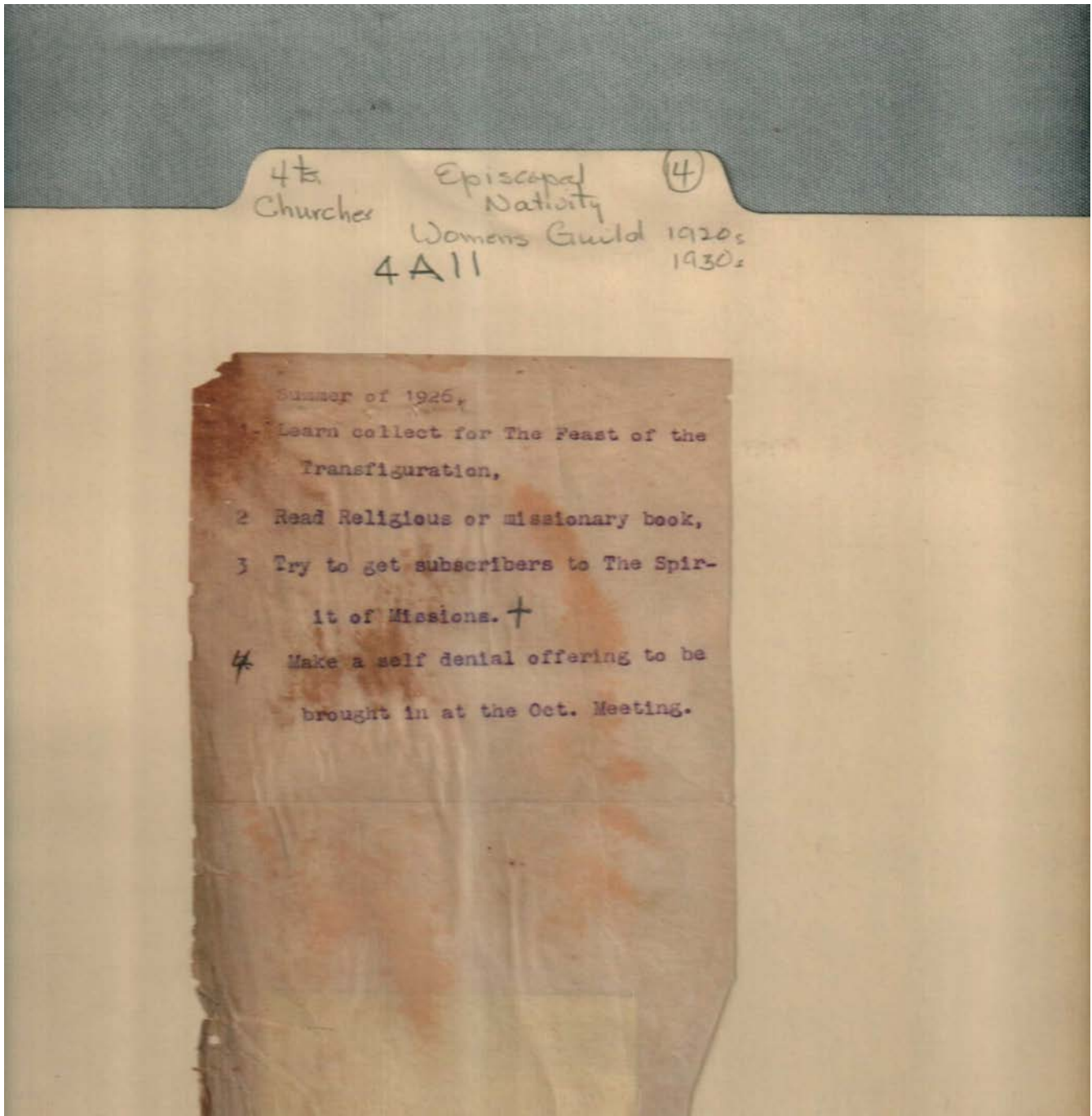

Woman's Auxiliary

**Names:**

Suggestions

**Places:**

Church of the Nativity, Huntsville, AL

**Types:**

minutes

**Dates:**

1926

Frances Cabaniss Roberts Collection: Series 4, Subseries A, Box 11, Folder 4  
Church of Nativity (Episcopal) Women's Auxiliary Guild Treasurer's Report (1936), Miscellaneous, and  
Minutes (1922, 1929-39)

Image 49 r04a11-04-000-0052 [Contents](#) [Index](#) [About](#)

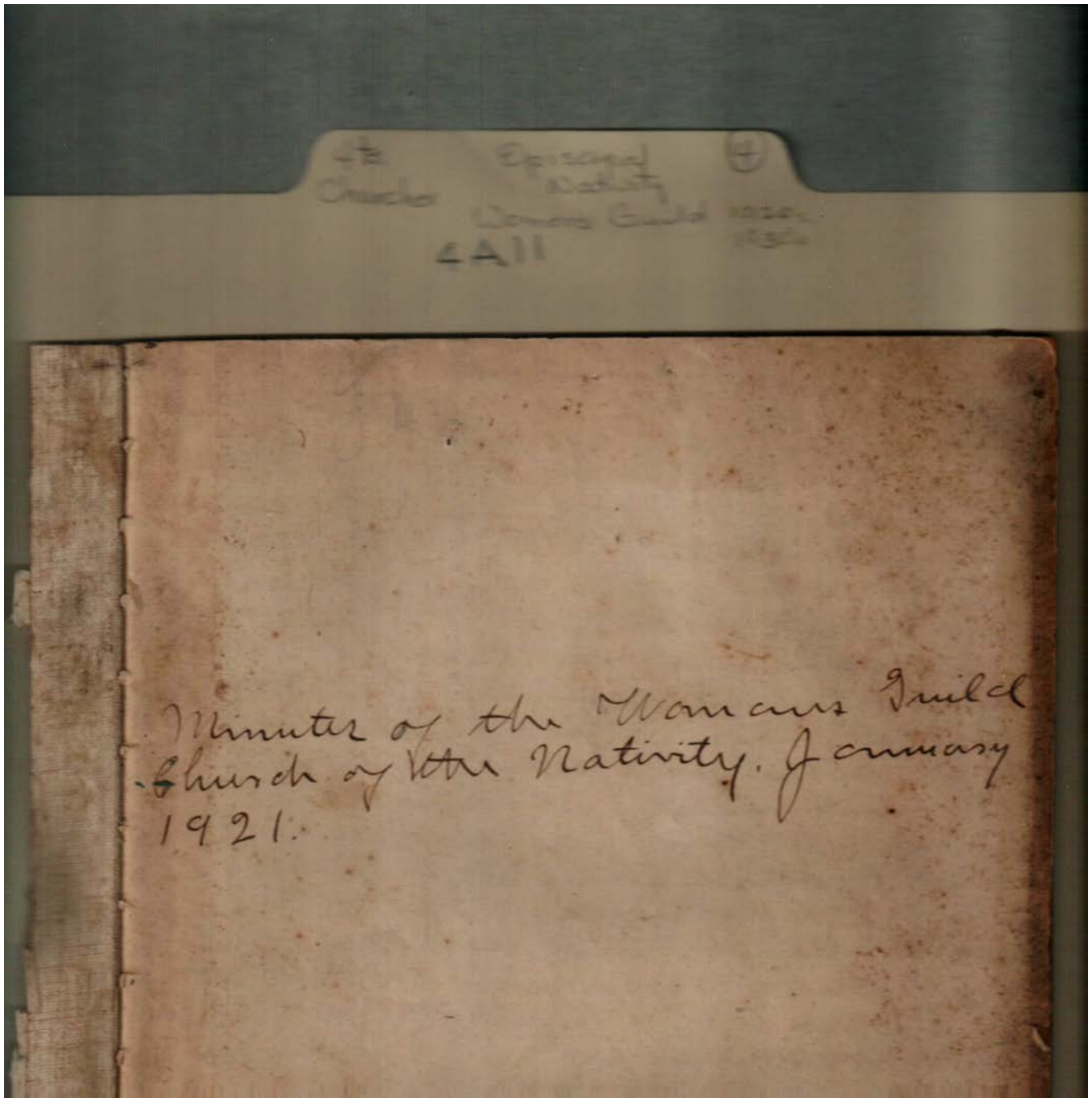

**Names:**

Woman's Guild  
minutes

**Places:**

Church of the Nativity, Huntsville, AL

**Types:**

cover

**Dates:**

January 1921

Frances Cabaniss Roberts Collection: Series 4, Subseries A, Box 11, Folder 4  
 Church of Nativity (Episcopal) Women's Auxiliary Guild Treasurer's Report (1936), Miscellaneous, and  
 Minutes (1922, 1929-39)

Image 50 r04a11-04-000-0053 [Contents](#) [Index](#) [About](#)

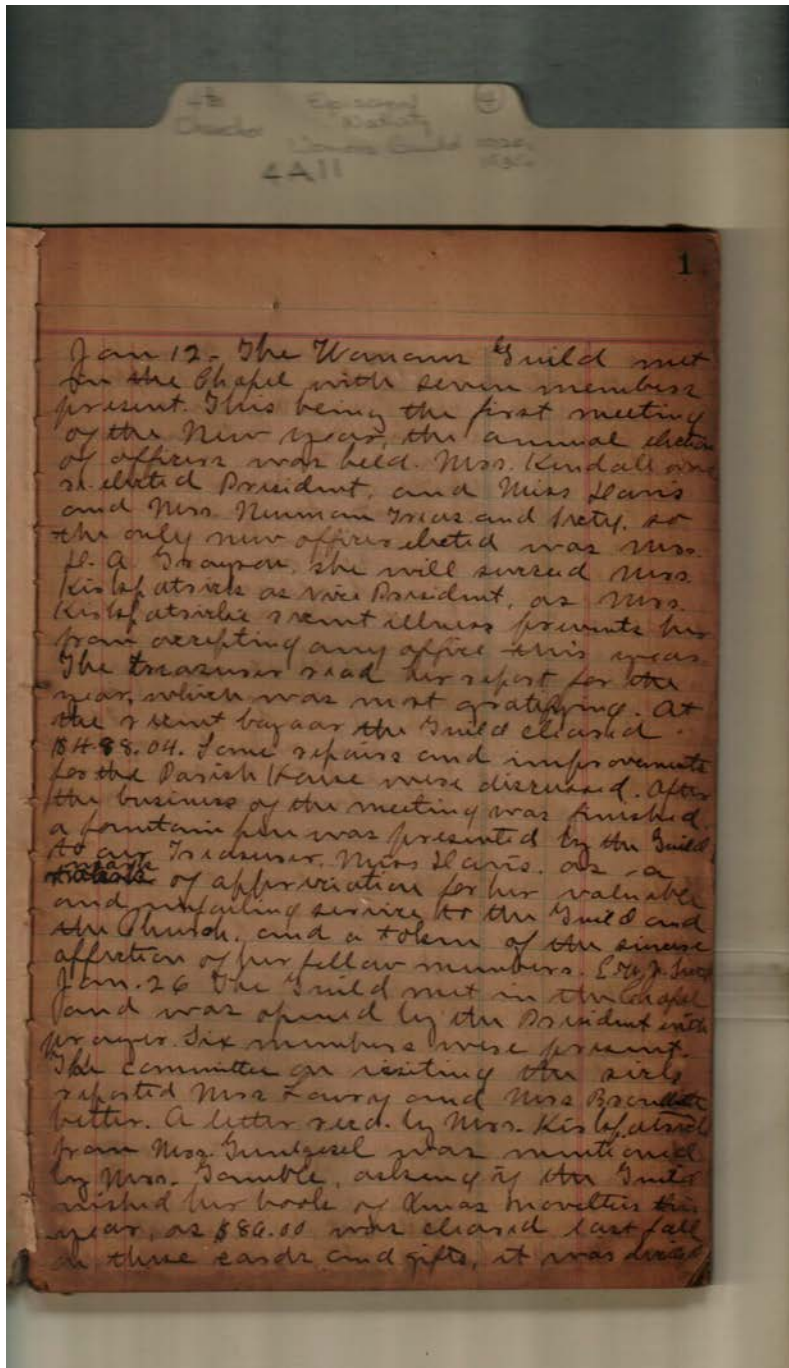

Woman's Guild

**Names:**

Bramlett, Mrs.	Gamble, Cary, Mrs.	Kendall, Mrs.	Lowry, Mrs.
Davis, Miss	Grayson, D. A., Mrs.	Kislof, Miss	Newman, Mrs.

**Places:**

Church of the Nativity, Huntsville,	AL
--	----

**Types:**

minutes

**Dates:**

Jan 12, 1921





Frances Cabaniss Roberts Collection: Series 4, Subseries A, Box 11, Folder 4  
 Church of Nativity (Episcopal) Women's Auxiliary Guild Treasurer's Report (1936), Miscellaneous, and  
 Minutes (1922, 1929-39)

Image 51 r04a11-04-000-0054 [Contents](#) [Index](#) [About](#)

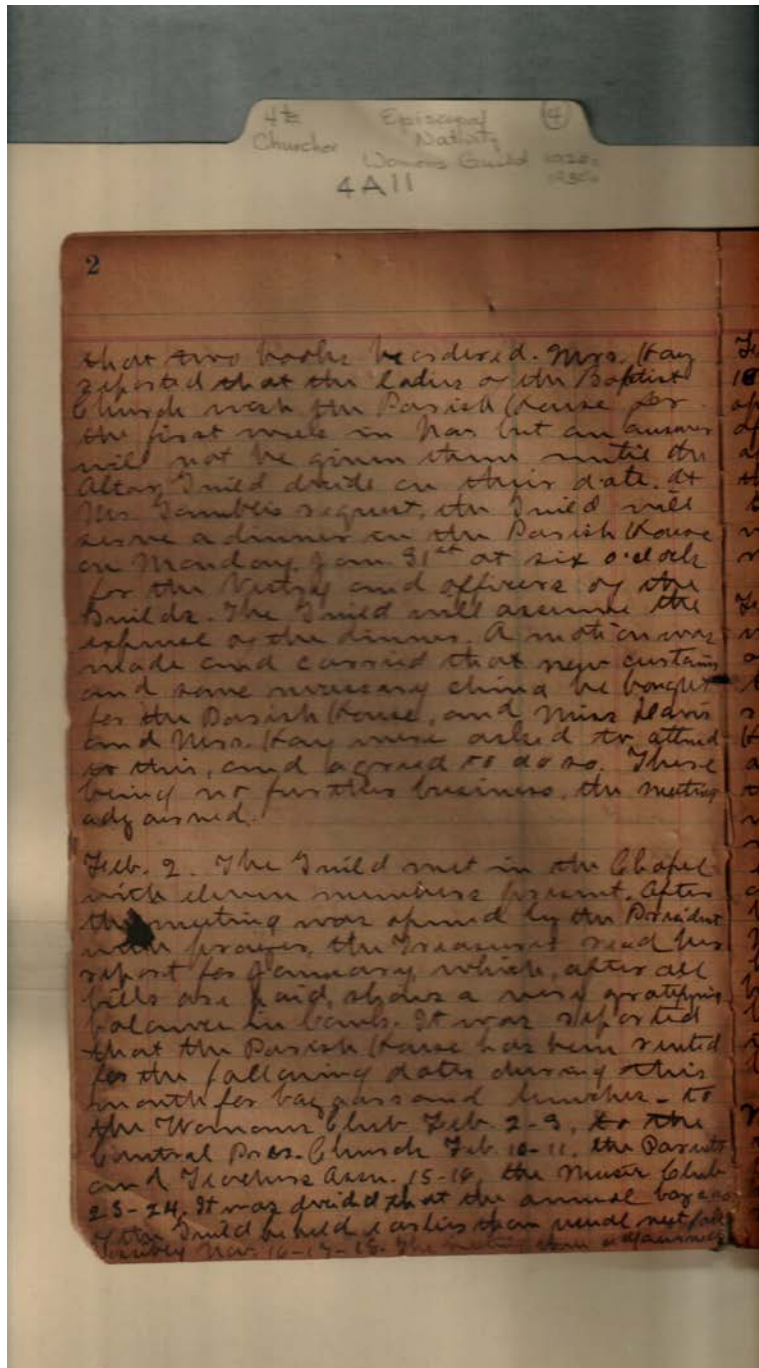

Woman's Guild

**Names:**

Davis, Miss

Gamble, Cary, Mrs.

Hay, Mrs.

**Places:**

Church of the  
 Nativity, Huntsville,

AL

**Types:**

minutes

**Dates:**

Jan 12, 1921

Frances Cabaniss Roberts Collection: Series 4, Subseries A, Box 11, Folder 4  
 Church of Nativity (Episcopal) Women's Auxiliary Guild Treasurer's Report (1936), Miscellaneous, and  
 Minutes (1922, 1929-39)

Image 52 r04a11-04-000-0055 [Contents](#) [Index](#) [About](#)

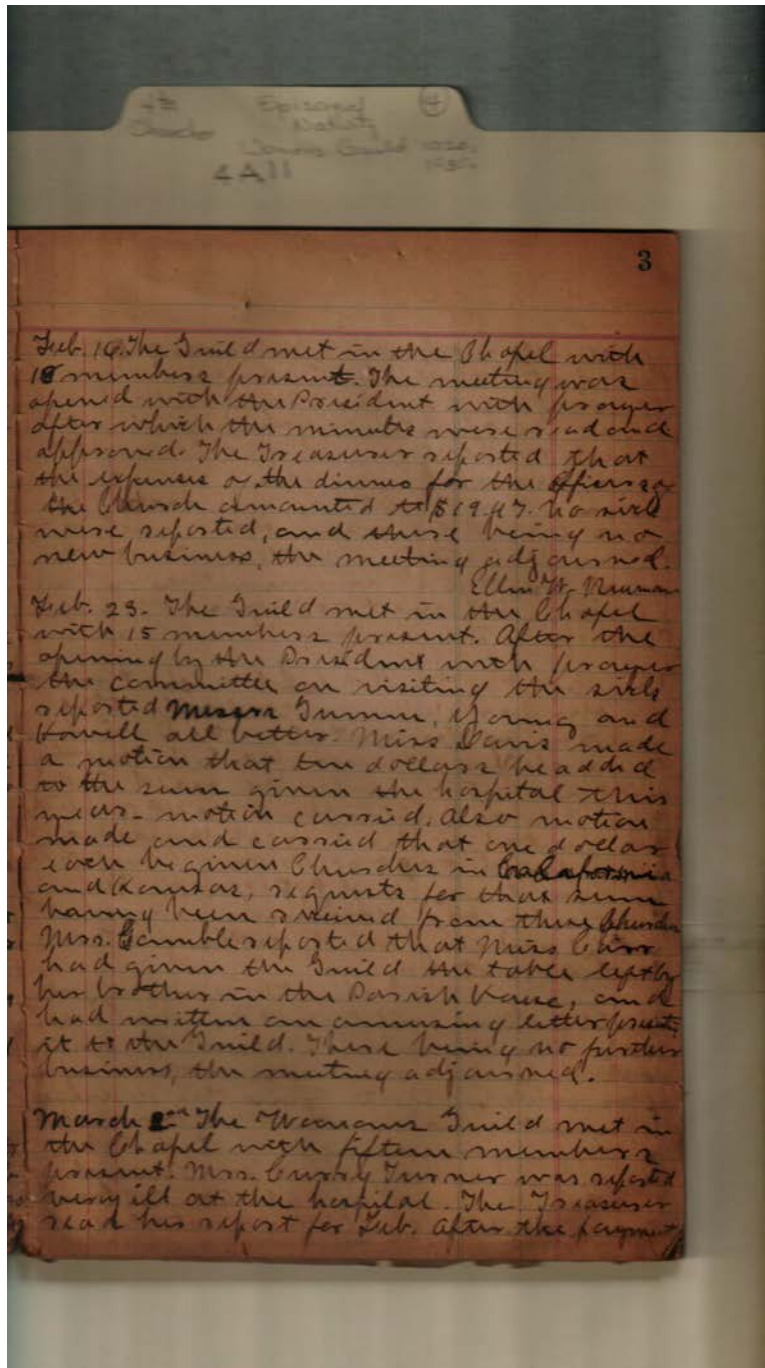

Woman's Guild

**Names:**

Carr, Miss	Howell, Miss	Turner, Curry, Mrs.
Davis, Miss	Newman, Ellen W.,	Turner, Miss
Gamble, Cary, Mrs.	Mrs.	Young, Miss

**Places:**

Church of the Nativity, Huntsville,	AL
--	----

**Types:**

minutes

**Dates:**

Feb 16, 1921

Mar 2, 1921

Frances Cabaniss Roberts Collection: Series 4, Subseries A, Box 11, Folder 4  
Church of Nativity (Episcopal) Women's Auxiliary Guild Treasurer's Report (1936), Miscellaneous, and  
Minutes (1922, 1929-39)

Image 53 r04a11-04-000-0056 [Contents](#) [Index](#) [About](#)

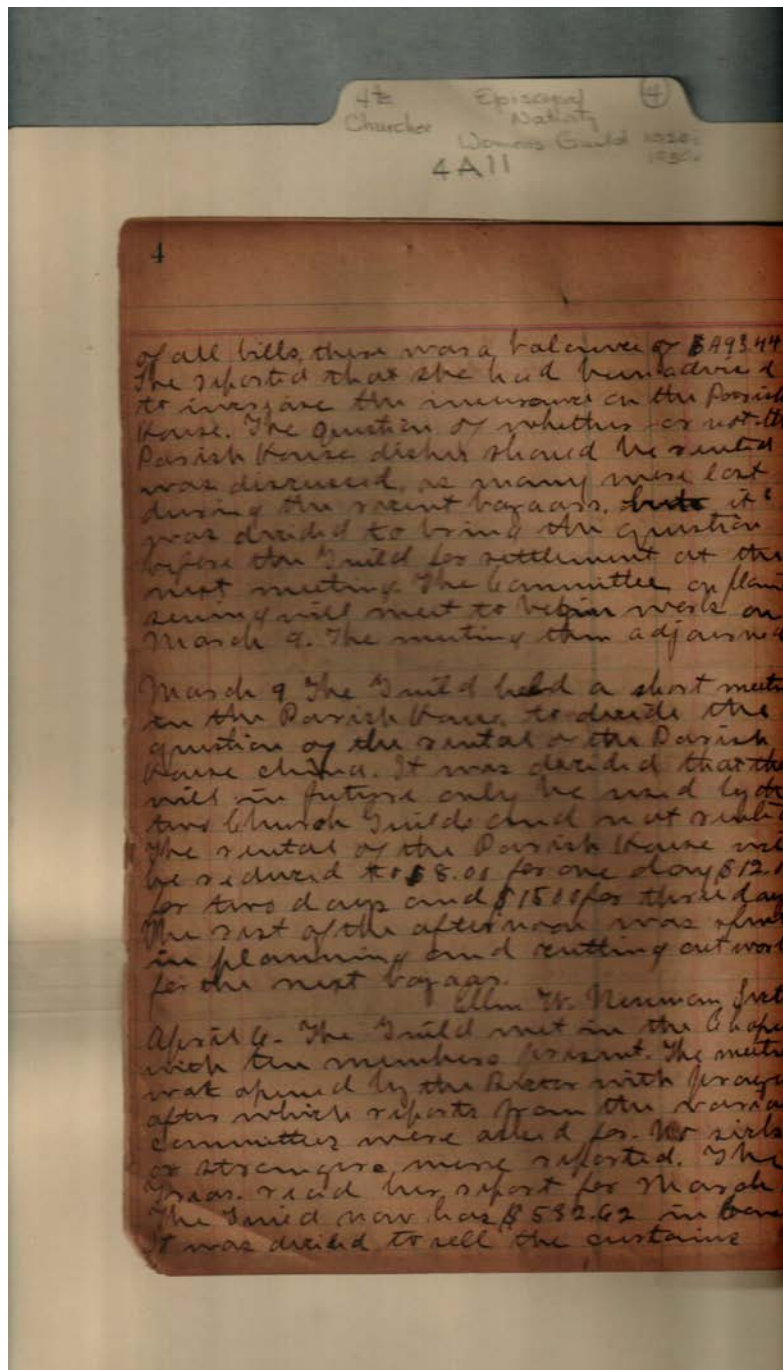

Woman's Guild

**Names:**

Gamble, Cary, Rector

Newman, Ellen W.,  
Mrs.

**Places:**

Church of the  
Nativity, Huntsville,

AL

**Types:**

minutes

**Dates:**

April 6, 1921

Mar 9, 1921



Frances Cabaniss Roberts Collection: Series 4, Subseries A, Box 11, Folder 4  
 Church of Nativity (Episcopal) Women's Auxiliary Guild Treasurer's Report (1936), Miscellaneous, and  
 Minutes (1922, 1929-39)

Image 54 r04a11-04-000-0057 [Contents](#) [Index](#) [About](#)

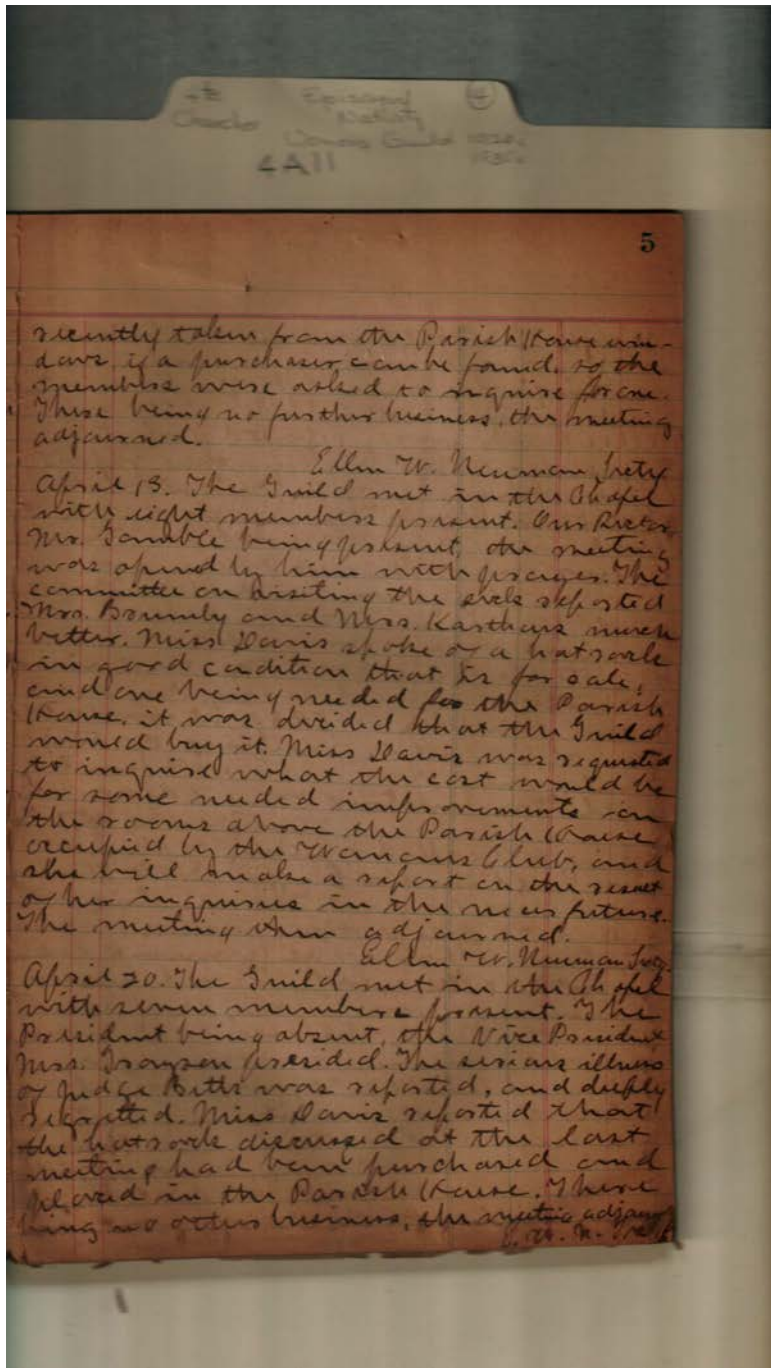

Woman's Guild

**Names:**

Betts, Judge  
 Brumly, Mrs.

Davis, Miss  
 Grayson, D. A., Mrs.

Karthaus, Mrs.

Newman, Ellen W.,  
 Mrs.

**Places:**

Church of the  
 Nativity, Huntsville,

AL

**Types:**

minutes

**Dates:**

April 13, 1921

April 20, 1921

April 6, 1921



Frances Cabaniss Roberts Collection: Series 4, Subseries A, Box 11, Folder 4  
Church of Nativity (Episcopal) Women's Auxiliary Guild Treasurer's Report (1936), Miscellaneous, and  
Minutes (1922, 1929-39)

Image 55 r04a11-04-000-0058 [Contents](#) [Index](#) [About](#)

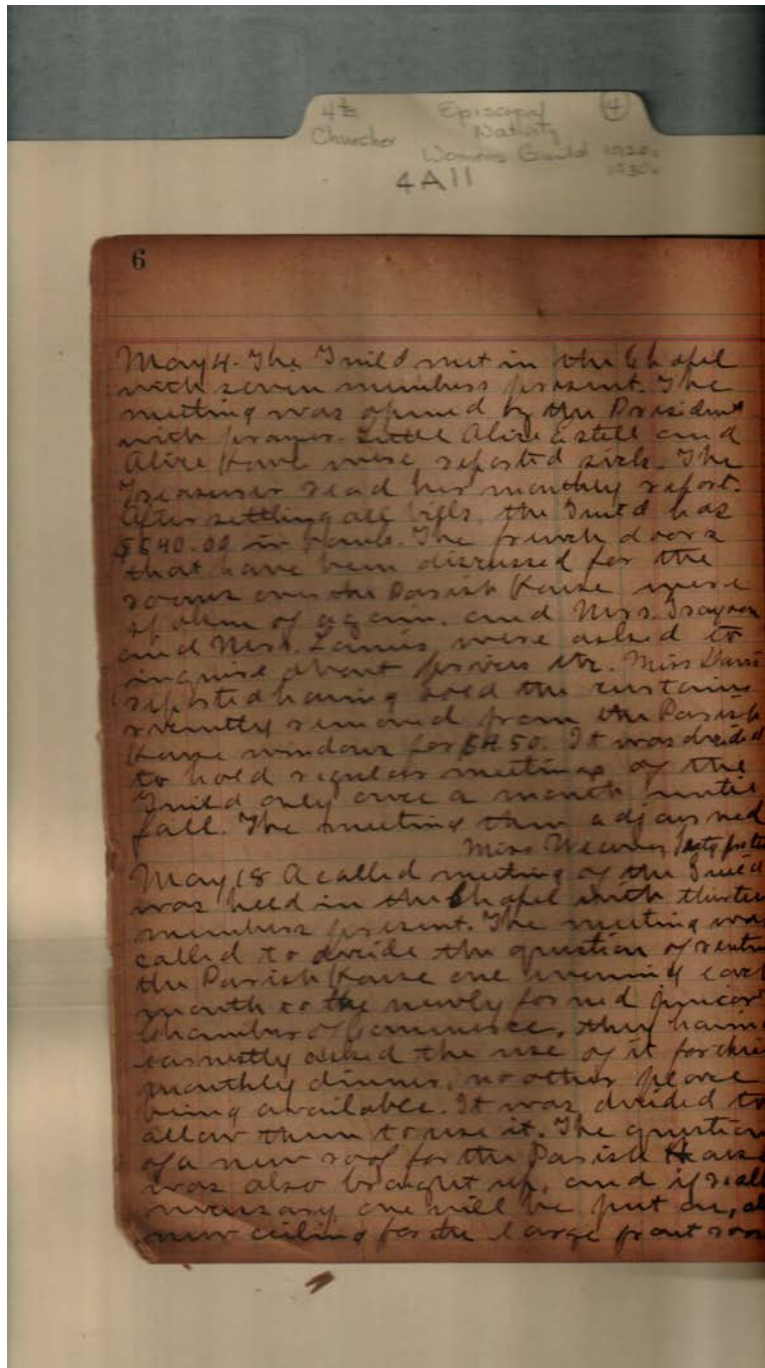

Woman's Guild

**Names:**

Davis, Miss  
Estell, Alice

Grayson, D. A., Mrs.  
Howe, Alice

Lanier, Mrs.  
Weaver, Miss

**Places:**

Church of the  
Nativity, Huntsville,

AL

**Types:**

minutes

**Dates:**

May 4, 1921





Frances Cabaniss Roberts Collection: Series 4, Subseries A, Box 11, Folder 4  
Church of Nativity (Episcopal) Women's Auxiliary Guild Treasurer's Report (1936), Miscellaneous, and  
Minutes (1922, 1929-39)

Image 56 r04a11-04-000-0059 [Contents](#) [Index](#) [About](#)

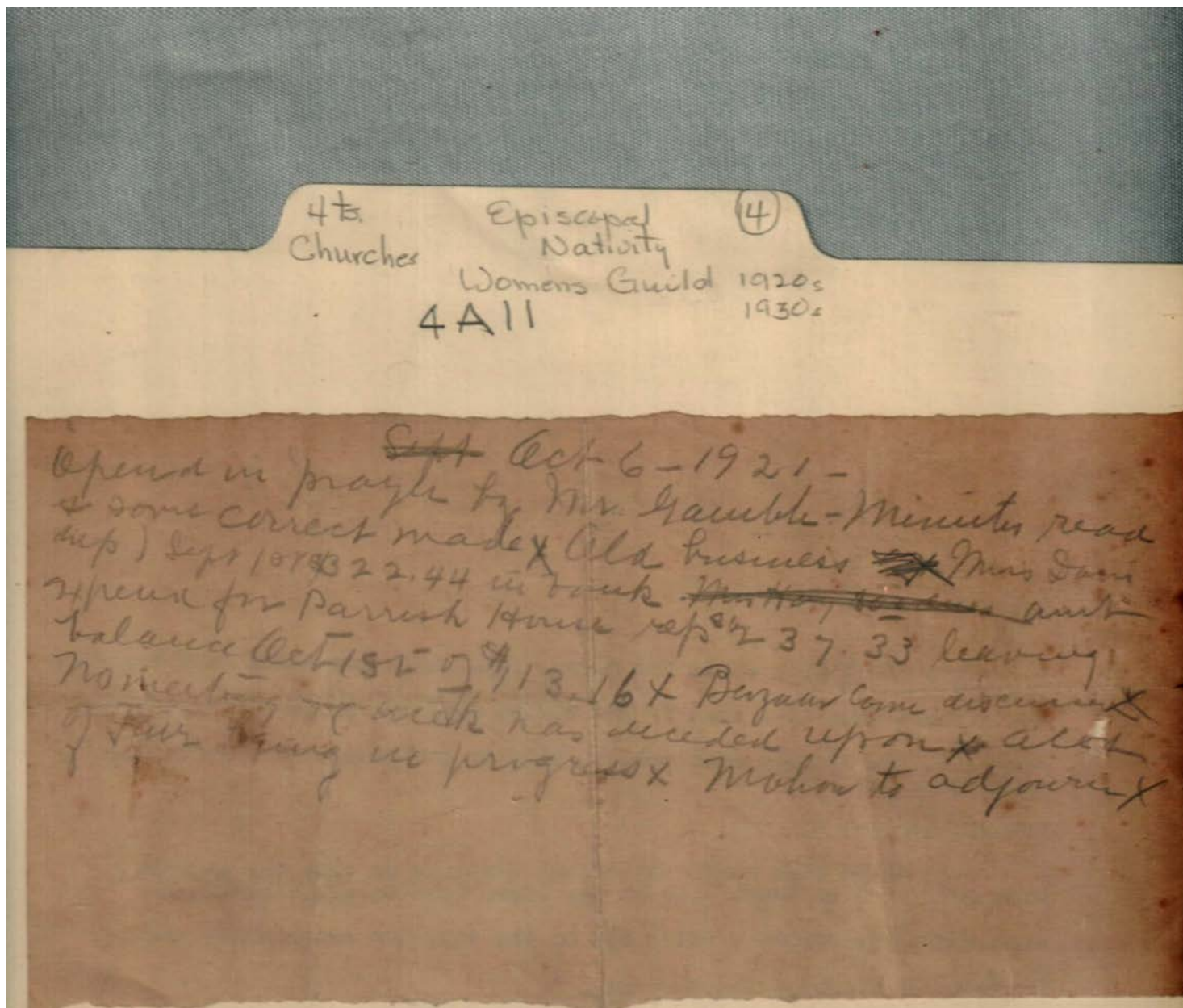

Woman's Guild

**Names:**

Davis, Miss

Gamble, Cary, Rev.

**Places:**

Church of the  
Nativity, Huntsville,

AL

**Types:**

minutes

**Dates:**

Oct 6, 1921

Frances Cabaniss Roberts Collection: Series 4, Subseries A, Box 11, Folder 4  
Church of Nativity (Episcopal) Women's Auxiliary Guild Treasurer's Report (1936), Miscellaneous, and  
Minutes (1922, 1929-39)

Image 57 r04a11-04-000-0060 [Contents](#) [Index](#) [About](#)

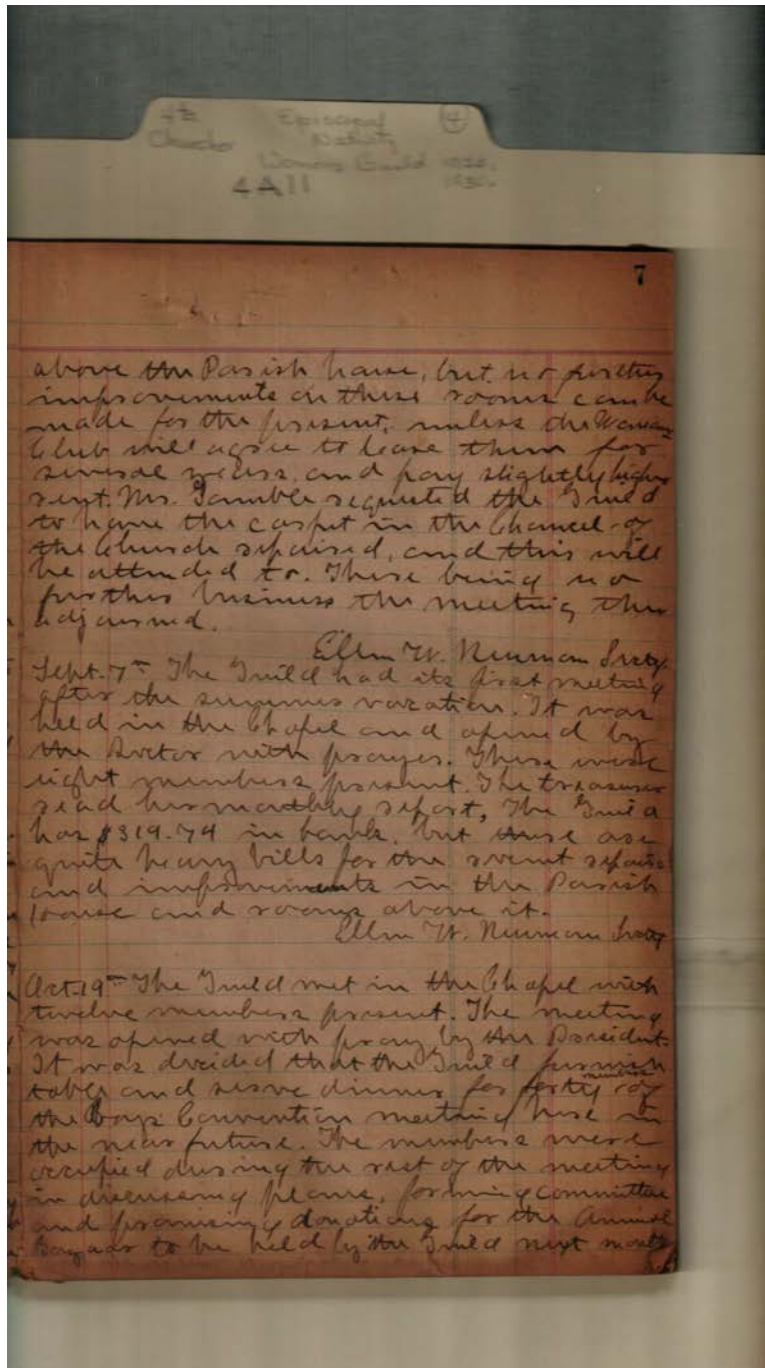

Woman's Guild

**Names:**

Newman, Ellen W.,  
Mrs.

**Places:**

Church of the Nativity, Huntsville, AL

**Types:**

minutes

**Dates:**

August, 1921                      Oct 19, 1921                      Sept 7, 1921



Frances Cabaniss Roberts Collection: Series 4, Subseries A, Box 11, Folder 4  
Church of Nativity (Episcopal) Women's Auxiliary Guild Treasurer's Report (1936), Miscellaneous, and  
Minutes (1922, 1929-39)

Image 58 r04a11-04-000-0061 [Contents](#) [Index](#) [About](#)

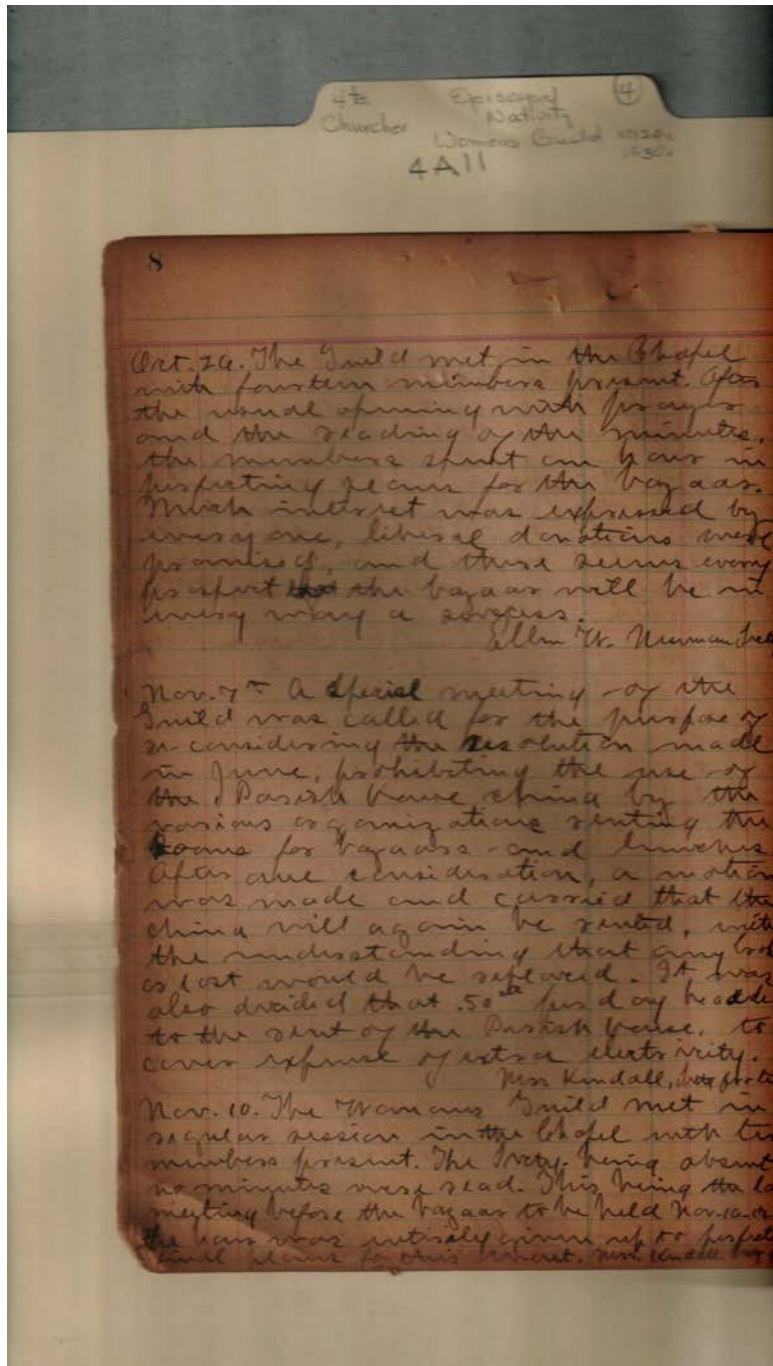

Woman's Guild

**Names:**

Kendall, Mrs.

Newman, Ellen W.,  
Mrs.

**Places:**

Church of the  
Nativity, Huntsville,

AL

**Types:**

minutes

**Dates:**

Nov 7, 1921

Oct 26, 1921



Frances Cabaniss Roberts Collection: Series 4, Subseries A, Box 11, Folder 4  
Church of Nativity (Episcopal) Women's Auxiliary Guild Treasurer's Report (1936), Miscellaneous, and  
Minutes (1922, 1929-39)

Image 59 r04a11-04-000-0062 [Contents](#) [Index](#) [About](#)

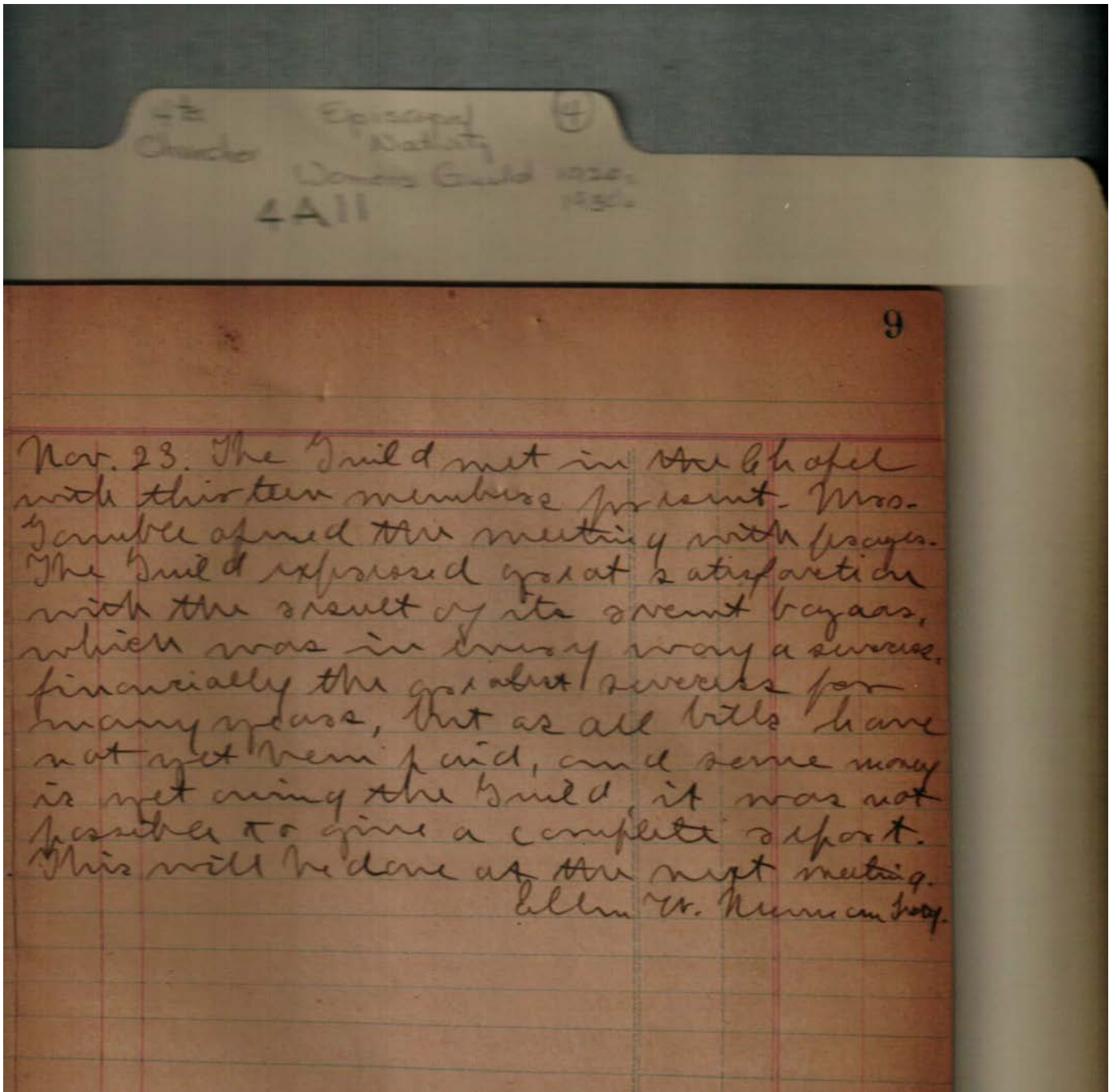

Woman's Guild

**Names:**

Gamble, Cary, Mrs.

Newman, Ellen W.,  
Mrs.

**Places:**

Church of the  
Nativity, Huntsville,

AL

**Types:**

minutes

**Dates:**

Nov 23, 1921





Frances Cabaniss Roberts Collection: Series 4, Subseries A, Box 11, Folder 4  
 Church of Nativity (Episcopal) Women's Auxiliary Guild Treasurer's Report (1936), Miscellaneous, and  
 Minutes (1922, 1929-39)

Image 60 r04a11-04-000-0063 [Contents](#) [Index](#) [About](#)

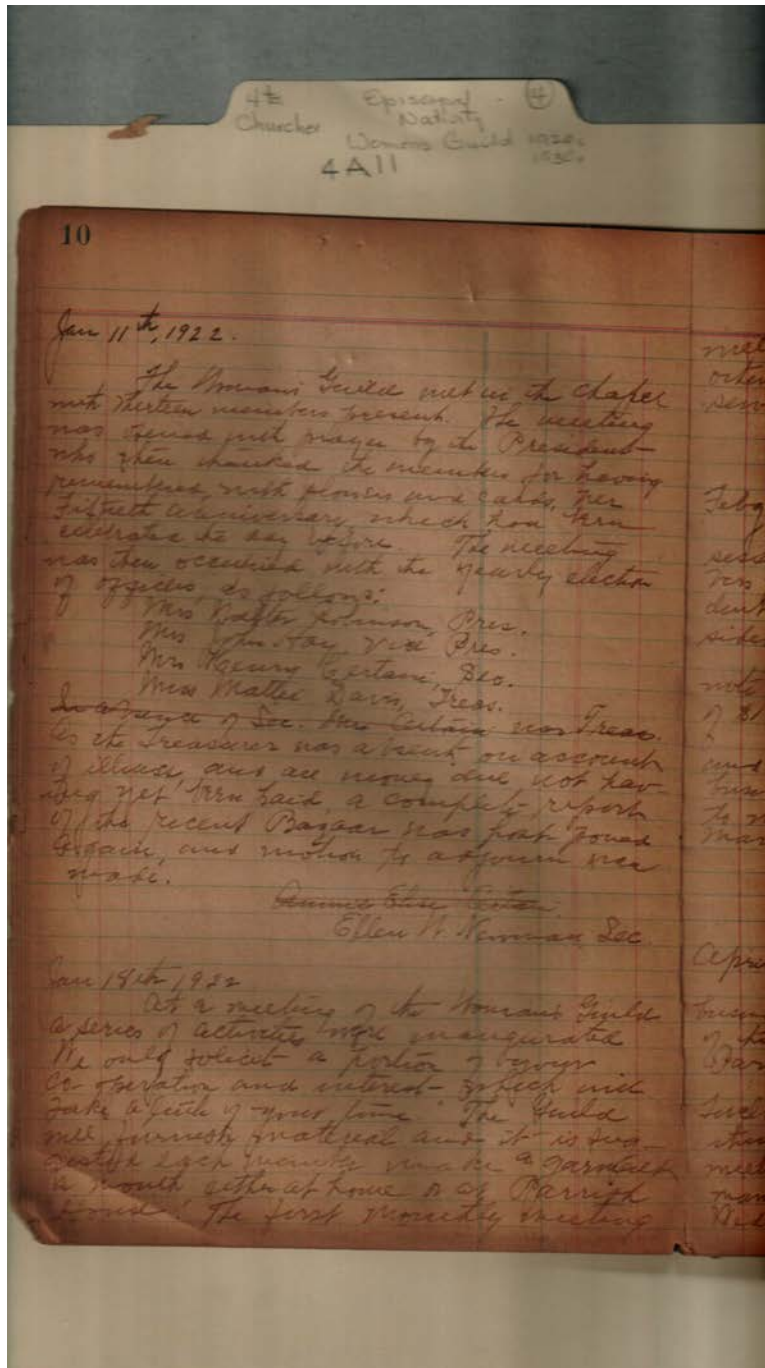

Woman's Guild

**Names:**

Certain, Henry, Mrs.  
 Davis, Mattie, Miss

Hay, John, Mrs.

Newman, Ellen W.,  
 Mrs.

Robinson, Walter,  
 Mrs.

**Places:**

Church of the  
 Nativity, Huntsville,

AL

**Types:**

minutes

**Dates:**

Jan 11, 1922



Frances Cabaniss Roberts Collection: Series 4, Subseries A, Box 11, Folder 4  
 Church of Nativity (Episcopal) Women's Auxiliary Guild Treasurer's Report (1936), Miscellaneous, and  
 Minutes (1922, 1929-39)

Image 61 r04a11-04-000-0064 [Contents](#) [Index](#) [About](#)

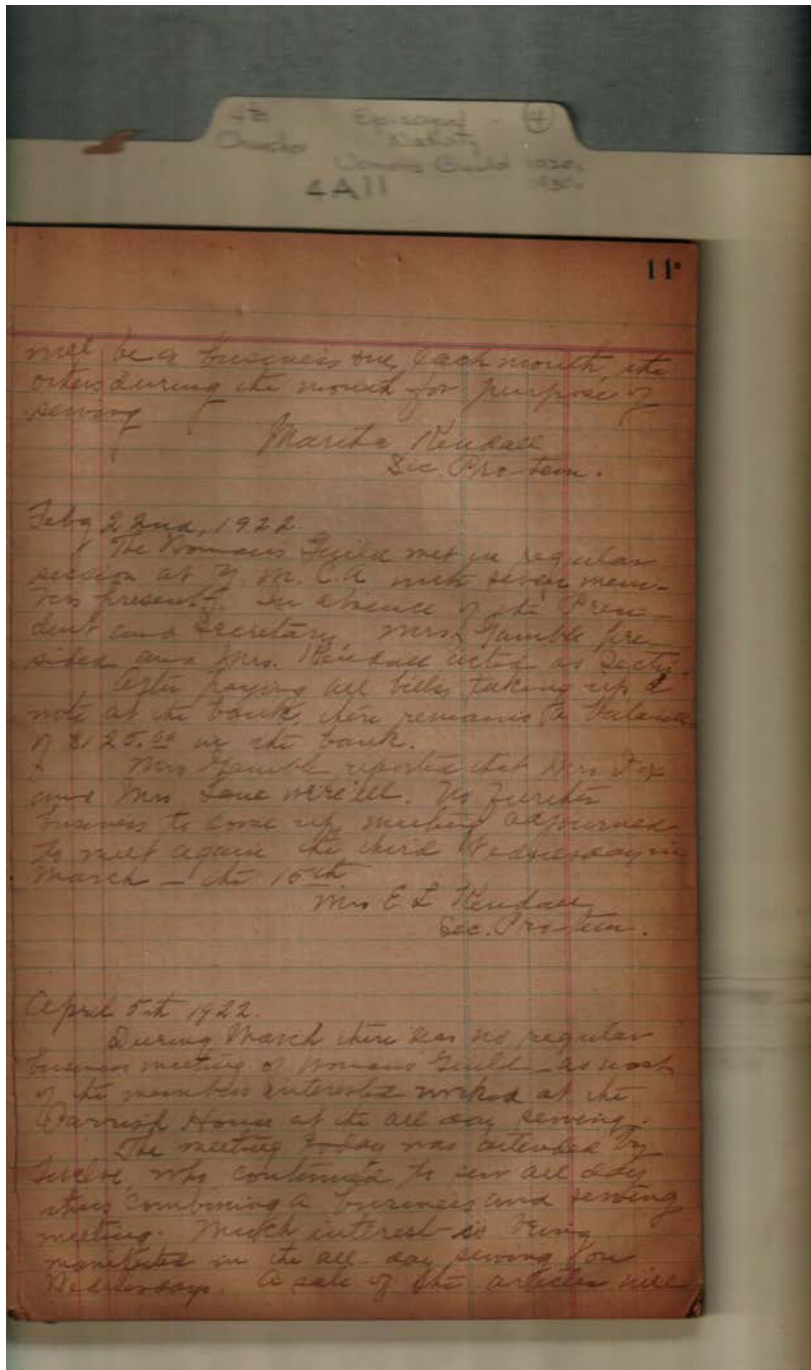

Woman's Guild

**Names:**

Dox, Madge, Mrs.  
 Gamble, Cary, Mrs.

Kendall, E. L., Mrs.

Kendall, Martha,  
 Mrs.

Lane, Mrs.

**Places:**

Church of the  
 Nativity, Huntsville,

AL

**Types:**

minutes

**Dates:**

Feb 22, 1922

Jan 18, 1922



Frances Cabaniss Roberts Collection: Series 4, Subseries A, Box 11, Folder 4  
 Church of Nativity (Episcopal) Women's Auxiliary Guild Treasurer's Report (1936), Miscellaneous, and  
 Minutes (1922, 1929-39)

Image 62 r04a11-04-000-0065 [Contents](#) [Index](#) [About](#)

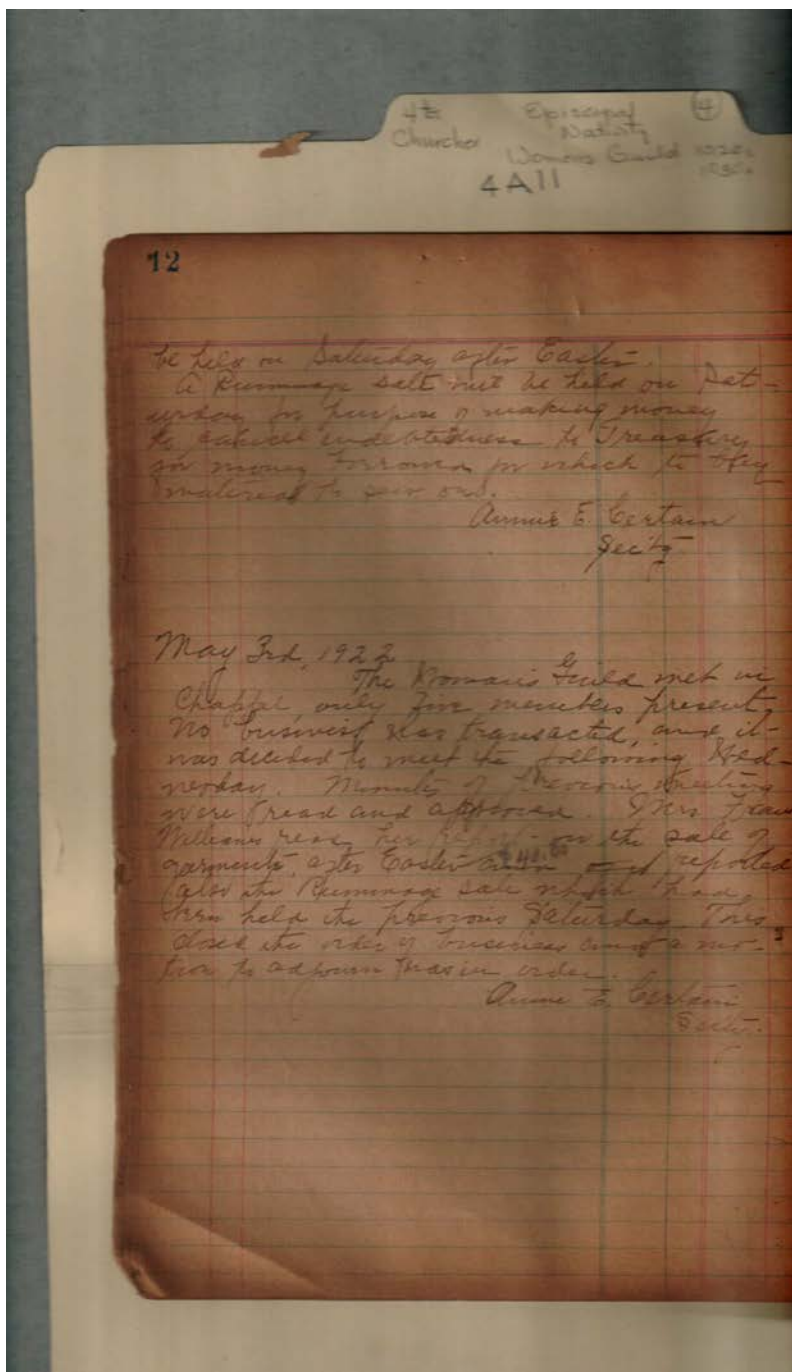

Woman's Guild

**Names:**

Certain, Annie E.,  
 Mrs.

Williams, Frank, Mrs.

**Places:**

Church of the  
 Nativity, Huntsville,

AL

**Types:**

minutes

**Dates:**

April 5, 1922

May 3, 1922



Frances Cabaniss Roberts Collection: Series 4, Subseries A, Box 11, Folder 4  
 Church of Nativity (Episcopal) Women's Auxiliary Guild Treasurer's Report (1936), Miscellaneous, and  
 Minutes (1922, 1929-39)

Image 63 r04a11-04-000-0066 [Contents](#) [Index](#) [About](#)

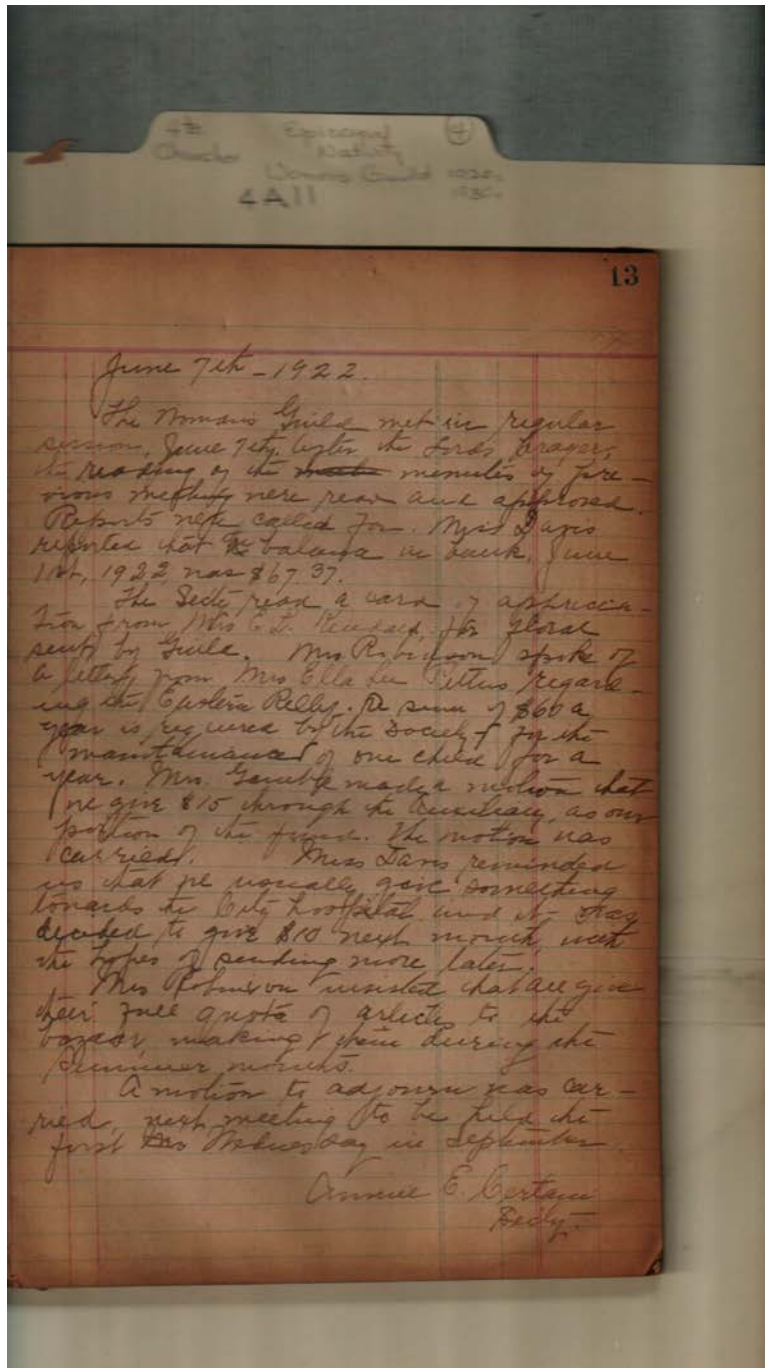

Woman's Guild

**Names:**

Certain, Annie E.,  
Mrs.

Davis, Mattie, Miss  
Gamble, Cary, Mrs.

Pettus, Ella Lee, Mrs.

Robinson, Walter,  
Mrs.

**Places:**

Church of the  
Nativity, Huntsville,

AL

**Types:**

minutes

**Dates:**

June 7, 1922





Frances Cabaniss Roberts Collection: Series 4, Subseries A, Box 11, Folder 4  
 Church of Nativity (Episcopal) Women's Auxiliary Guild Treasurer's Report (1936), Miscellaneous, and  
 Minutes (1922, 1929-39)

Image 64 r04a11-04-000-0067 [Contents](#) [Index](#) [About](#)

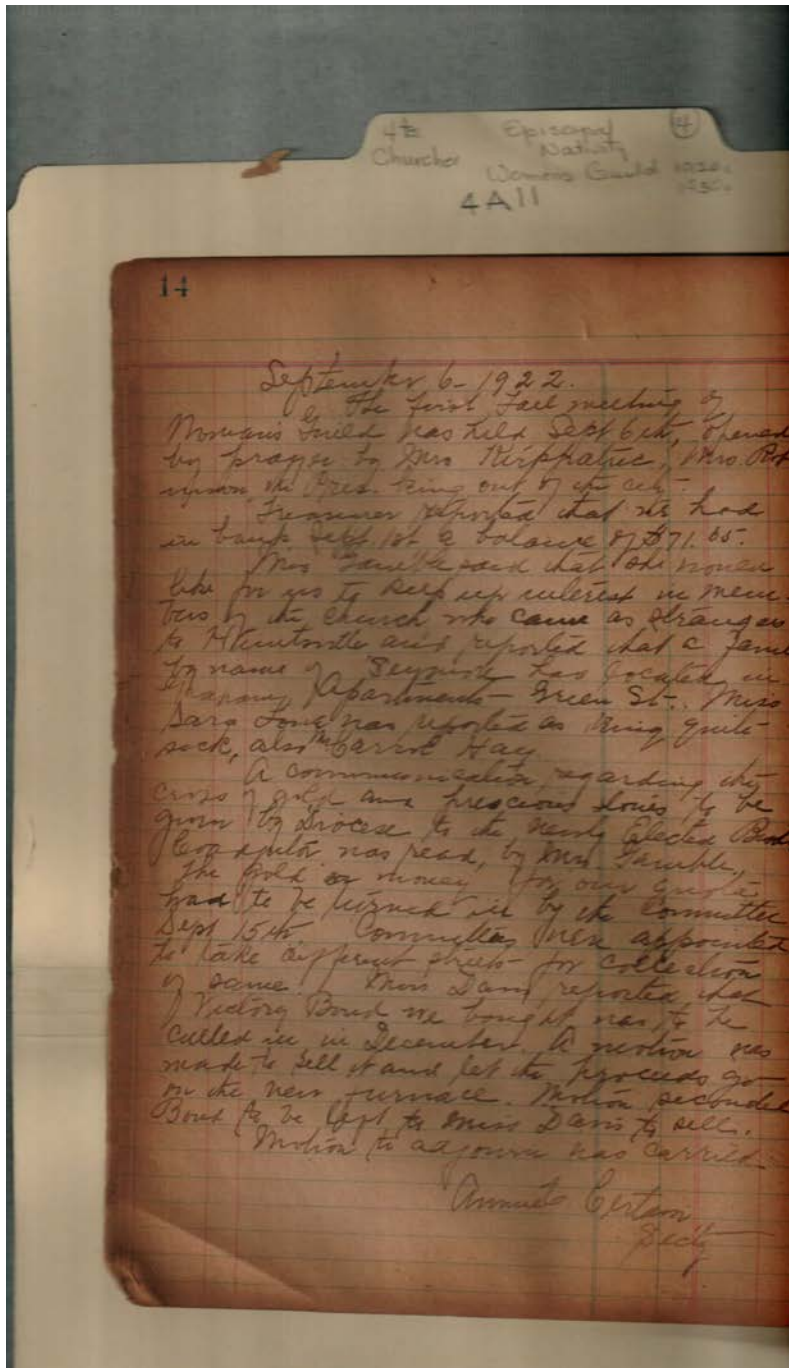

Woman's Guild

**Names:**

Certain, Annie E.,  
 Mrs.

Davis, Miss  
 Gamble, Cary, Mrs.

Hay, Carrol. Mr.  
 Kirkpatrick, Mrs.

Lowe, Sara, Miss  
 Robinson, Mrs.

**Places:**

Church of the  
 Nativity, Huntsville,

AL

**Types:**

minutes

**Dates:**

Sept 6, 1922



Frances Cabaniss Roberts Collection: Series 4, Subseries A, Box 11, Folder 4  
 Church of Nativity (Episcopal) Women's Auxiliary Guild Treasurer's Report (1936), Miscellaneous, and  
 Minutes (1922, 1929-39)

Image 65 r04a11-04-000-0068 [Contents](#) [Index](#) [About](#)

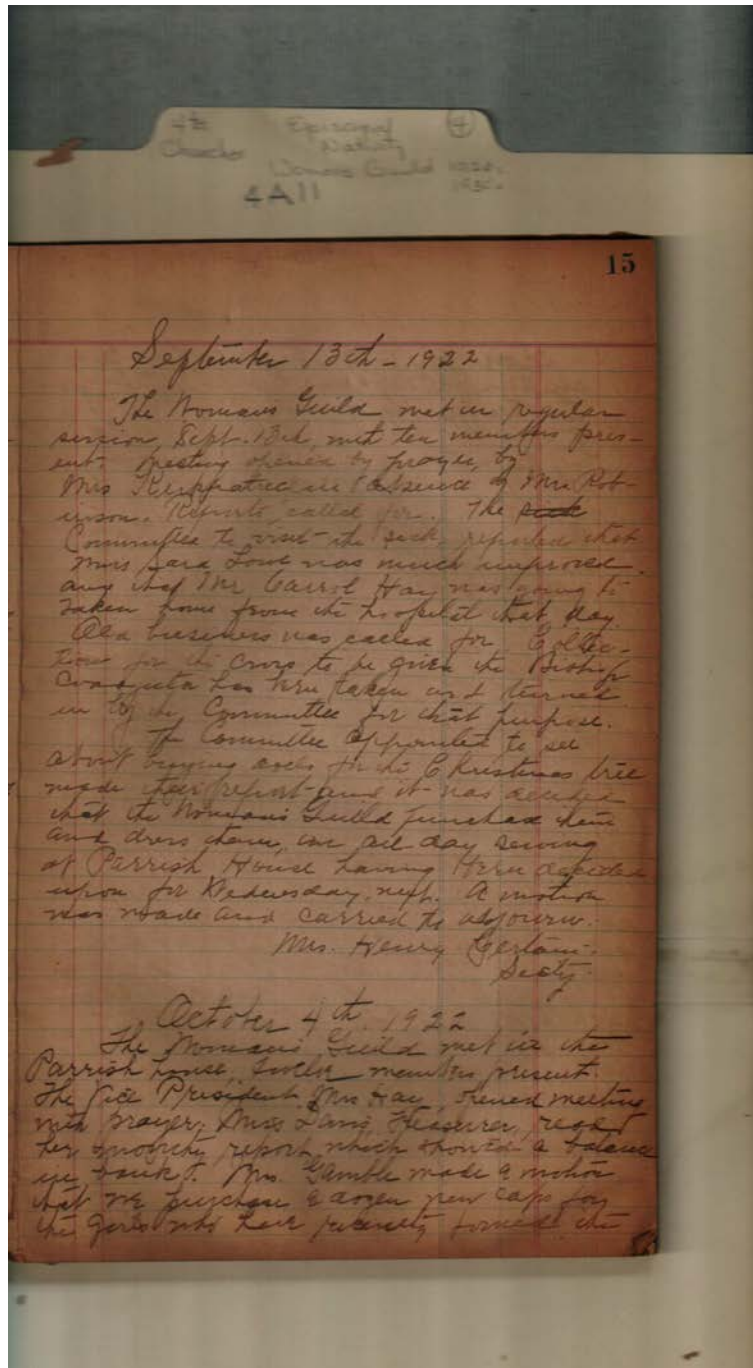

Woman's Guild

**Names:**

Certain, Henry, Mrs.  
 Davis, Miss

Gamble, Cary, Mrs.  
 Hay, Carrol. Mr.

Hay, John, Mrs.  
 Kirkpatrick, Mrs.

Lowe, Sara, Mrs.

**Places:**

Church of the  
 Nativity, Huntsville,

AL

**Types:**

minutes

**Dates:**

Oct 4, 1922

Sept 13, 1922



Frances Cabaniss Roberts Collection: Series 4, Subseries A, Box 11, Folder 4  
 Church of Nativity (Episcopal) Women's Auxiliary Guild Treasurer's Report (1936), Miscellaneous, and  
 Minutes (1922, 1929-39)

Image 66 r04a11-04-000-0069 [Contents](#) [Index](#) [About](#)

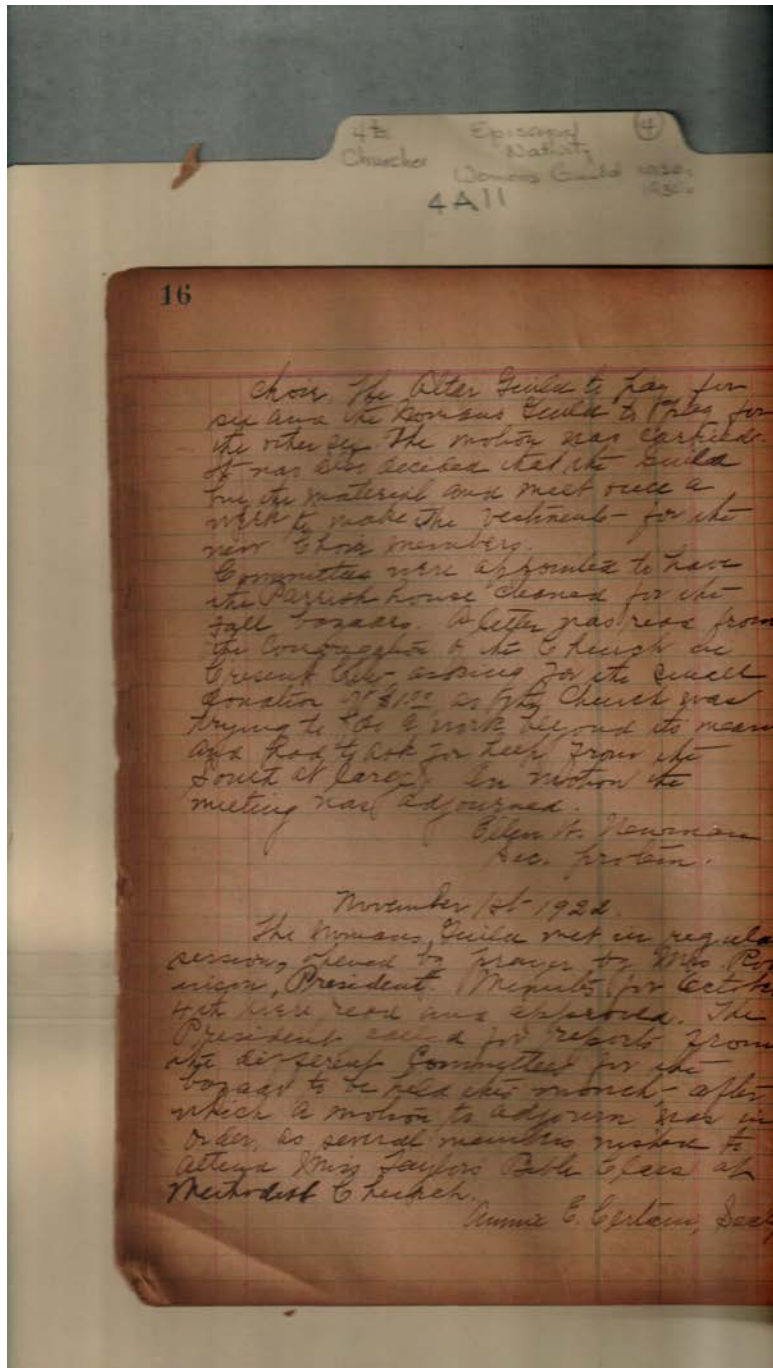

Woman's Guild

**Names:**

Certain, Annie E.,  
 Mrs.

Newman, Ellen W.,  
 Mrs.

Robinson, Alice, Mrs.  
 Taylor, Miss

**Places:**

Church of the  
 Nativity, Huntsville,

AL

**Types:**

minutes

**Dates:**

Nov 1, 1922

Oct 4, 1922



Frances Cabaniss Roberts Collection: Series 4, Subseries A, Box 11, Folder 4  
Church of Nativity (Episcopal) Women's Auxiliary Guild Treasurer's Report (1936), Miscellaneous, and  
Minutes (1922, 1929-39)

Image 67 r04a11-04-000-0070 [Contents](#) [Index](#) [About](#)

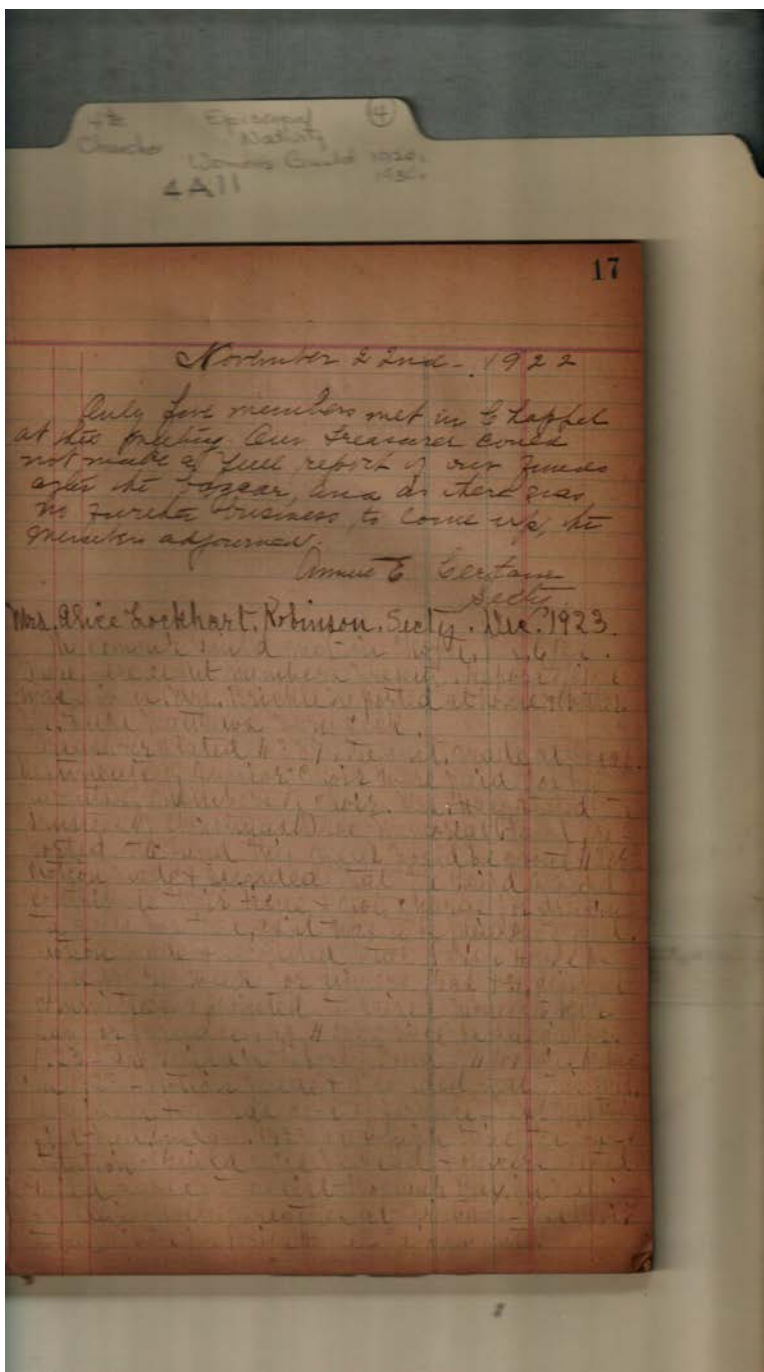

Woman's Guild

**Names:**

Brickell, Mrs.

Certain, Annie E.,  
Mrs.

Robinson, Alice  
Lockhart, Mrs.

**Places:**

Church of the  
Nativity, Huntsville,

AL

**Types:**

minutes

**Dates:**

December, 1923

Nov 2, 1922





**Frances Cabaniss Roberts Collection: Series 4, Subseries A, Box 11, Folder 4  
Church of Nativity (Episcopal) Women's Auxiliary Guild Treasurer's Report (1936), Miscellaneous, and  
Minutes (1922, 1929-39)**

Image 68 r04a11-04-000-0071 [Contents](#) [Index](#) [About](#)

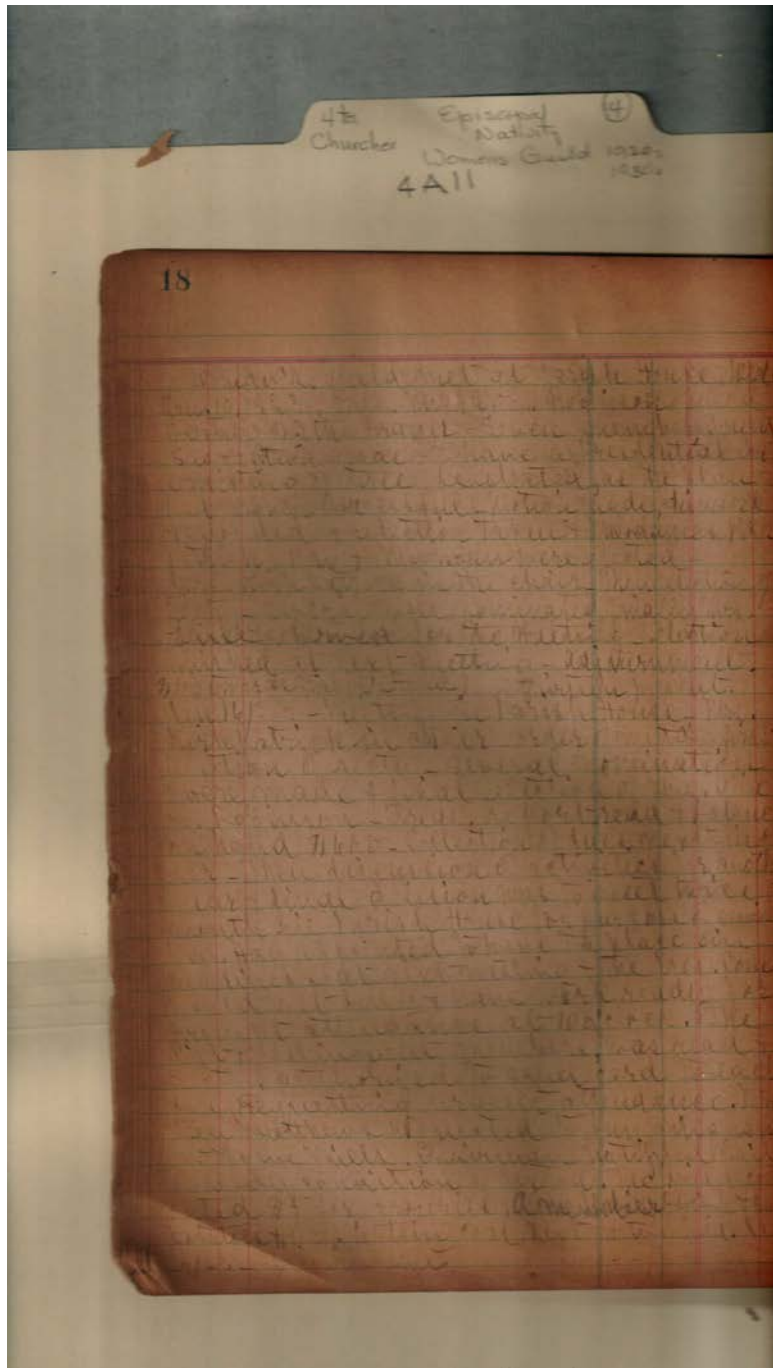

Woman's Guild

**Names:**

Burnam, Mrs.

**Places:**

Church of the  
Nativity, Huntsville,

AL

**Types:**

minutes

**Dates:**

Dec 16, 1923

Frances Cabaniss Roberts Collection: Series 4, Subseries A, Box 11, Folder 4  
Church of Nativity (Episcopal) Women's Auxiliary Guild Treasurer's Report (1936), Miscellaneous, and  
Minutes (1922, 1929-39)

Image 69 r04a11-04-000-0072 [Contents](#) [Index](#) [About](#)

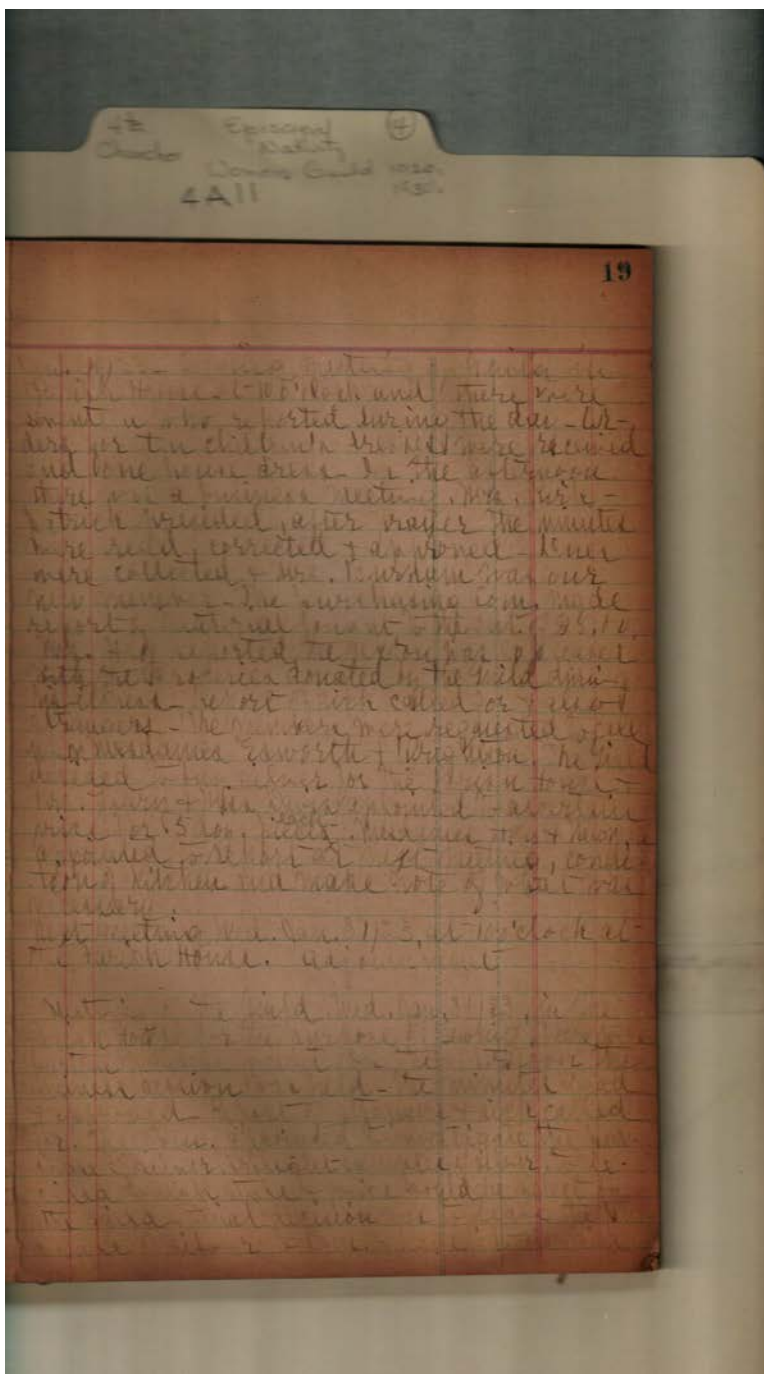

Woman's Guild

**Places:**

Church of the  
Nativity, Huntsville,

AL

**Types:**

minutes

**Dates:**

December, 1923

**Frances Cabaniss Roberts Collection: Series 4, Subseries A, Box 11, Folder 4  
Church of Nativity (Episcopal) Women's Auxiliary Guild Treasurer's Report (1936), Miscellaneous, and  
Minutes (1922, 1929-39)**

Image 70 r04a11-04-000-0073 [Contents](#) [Index](#) [About](#)

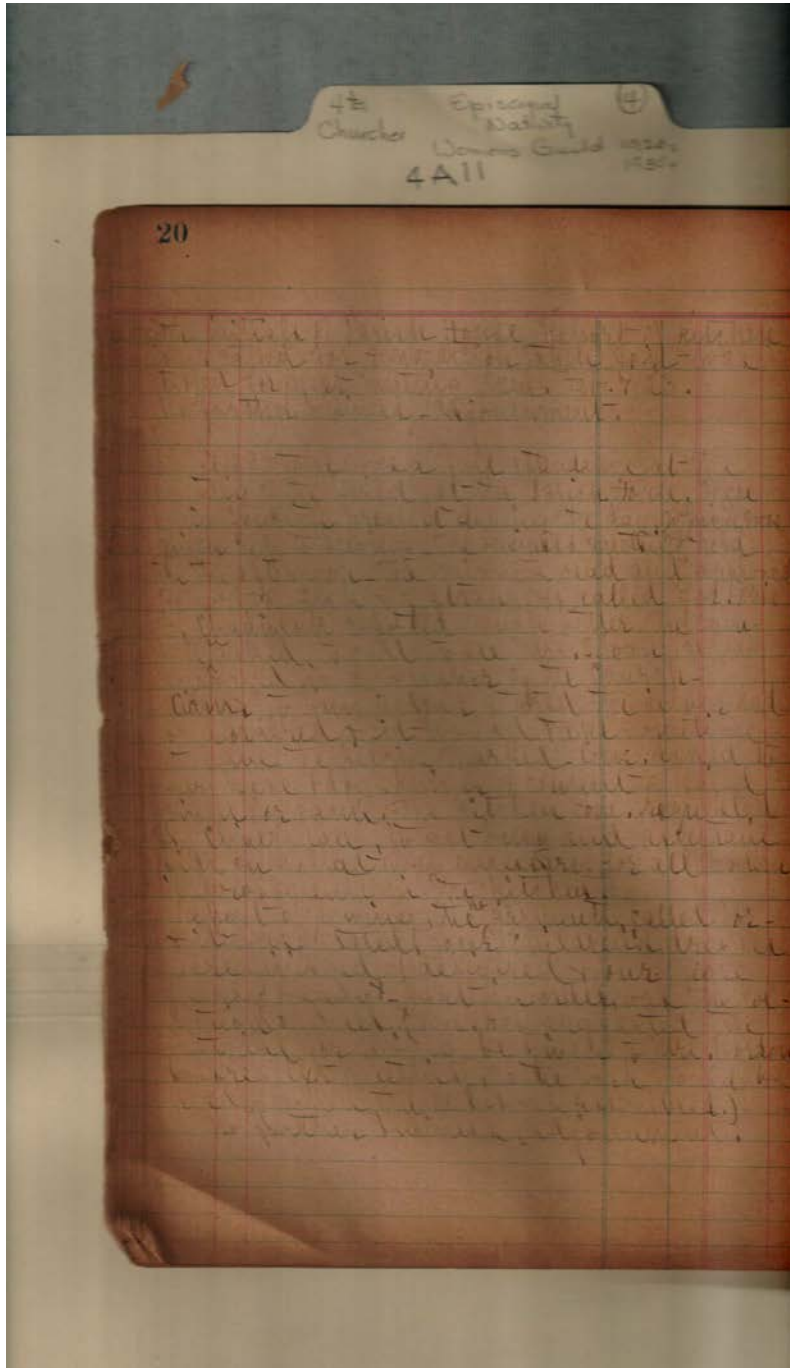

Woman's Guild

**Places:**

Church of the  
Nativity, Huntsville,

AL

**Types:**

minutes

**Dates:**

c. 1923

**Frances Cabaniss Roberts Collection: Series 4, Subseries A, Box 11, Folder 4  
Church of Nativity (Episcopal) Women's Auxiliary Guild Treasurer's Report (1936), Miscellaneous, and  
Minutes (1922, 1929-39)**

Image 71 r04a11-04-000-0074 [Contents](#) [Index](#) [About](#)

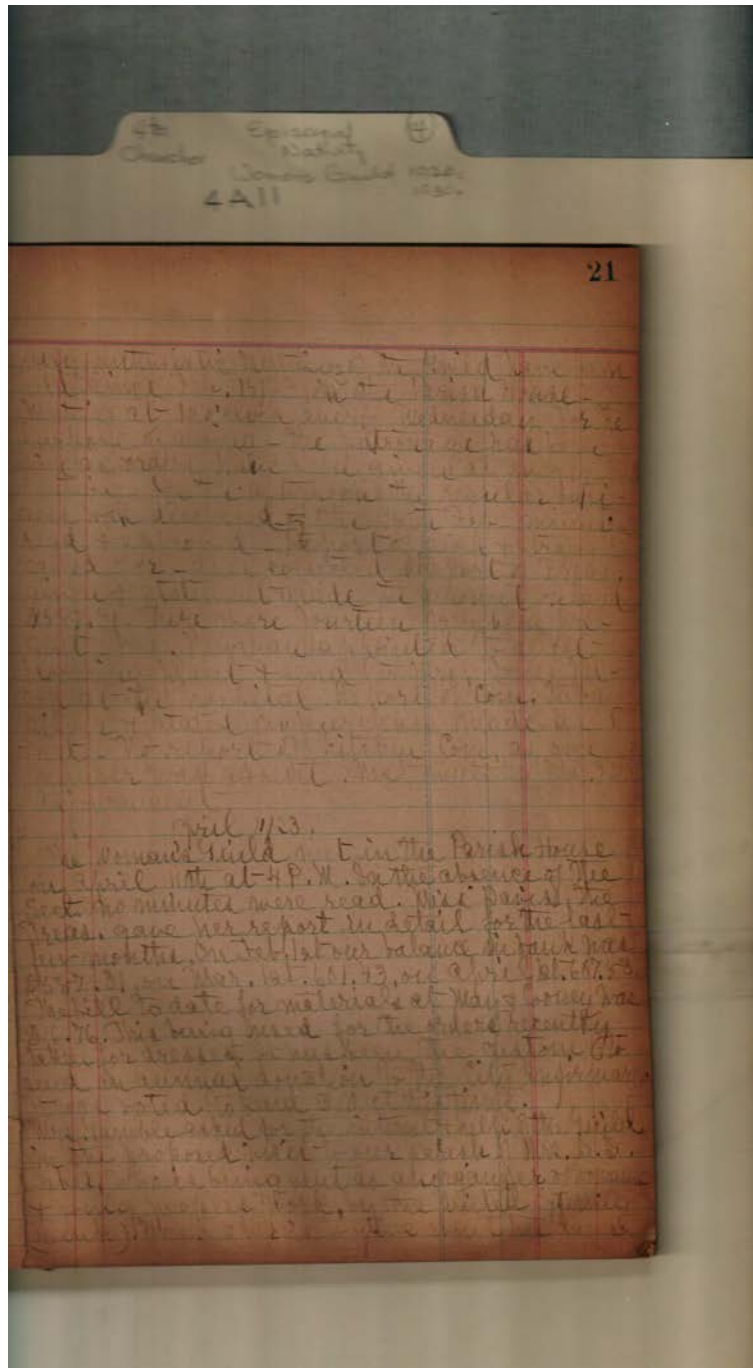

Woman's Guild

**Names:**

Davis, Miss

Gamble, Cary, Mrs.

Isbel, D. D., Mrs.

**Places:**

Church of the  
Nativity, Huntsville,

AL

**Types:**

minutes

**Dates:**

April 11, 1923

**Frances Cabaniss Roberts Collection: Series 4, Subseries A, Box 11, Folder 4  
Church of Nativity (Episcopal) Women's Auxiliary Guild Treasurer's Report (1936), Miscellaneous, and  
Minutes (1922, 1929-39)**

Image 72 r04a11-04-000-0075 [Contents](#) [Index](#) [About](#)

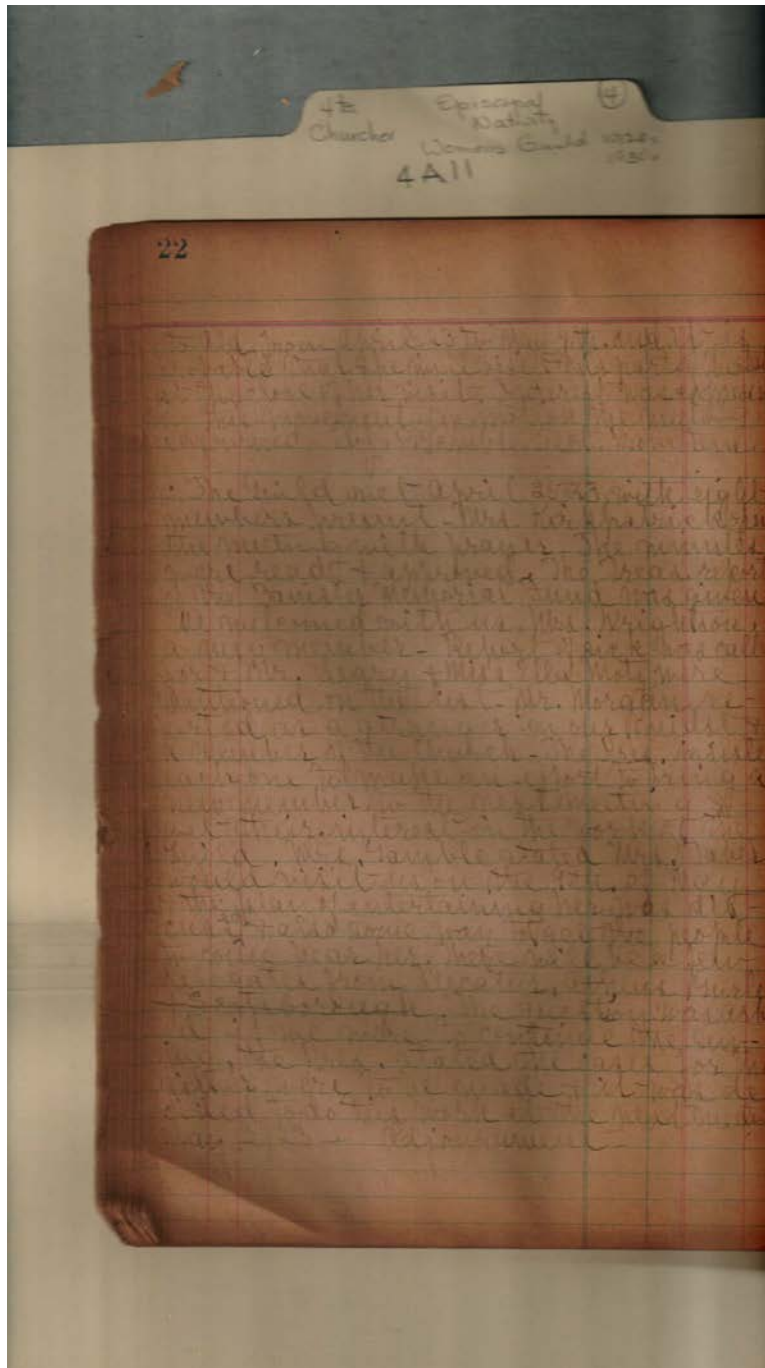

Woman's Guild

**Names:**

Kirkpatrick, Mrs.  
Leary, Mr.

Morgan, Mr.  
Motz, Ella

Taber, Mrs.  
Wright, Mrs.

**Places:**

Church of the  
Nativity, Huntsville,

AL

**Types:**

minutes

**Dates:**

April 25, 1923



**Frances Cabaniss Roberts Collection: Series 4, Subseries A, Box 11, Folder 4  
Church of Nativity (Episcopal) Women's Auxiliary Guild Treasurer's Report (1936), Miscellaneous, and  
Minutes (1922, 1929-39)**

Image 73 r04a11-04-000-0076 [Contents](#) [Index](#) [About](#)

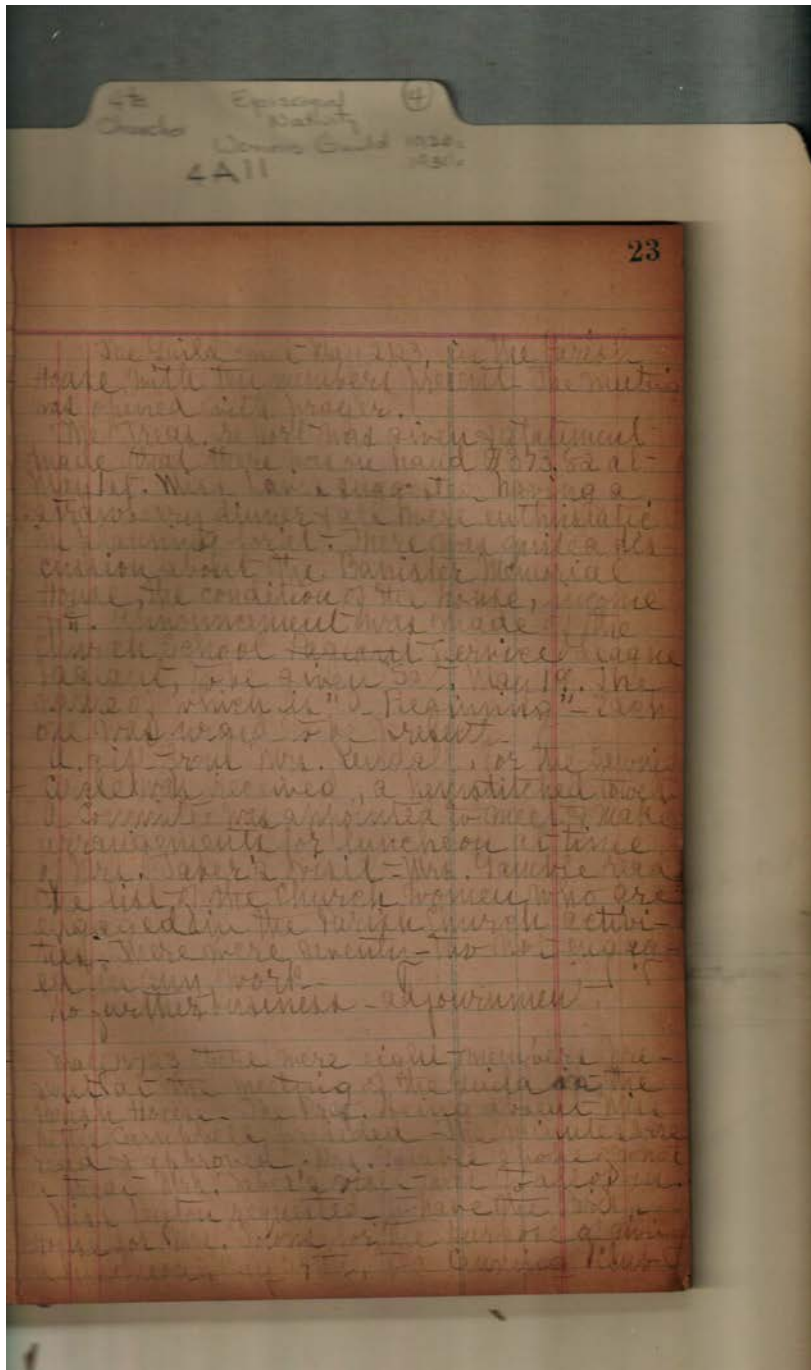

**Woman's Guild**

**Names:**

Campbell, Nettie,  
Miss

Davis, Mattie, Miss  
Gamble, Cary, Mrs.

Kendall, Mrs.  
Peyton, Miss

Taber, Mrs.  
Towns, Mrs.

**Places:**

Church of the  
Nativity, Huntsville,

AL

**Types:**

minutes

**Dates:**

May 15, 1923

May 2, 1923





**Frances Cabaniss Roberts Collection: Series 4, Subseries A, Box 11, Folder 4  
 Church of Nativity (Episcopal) Women's Auxiliary Guild Treasurer's Report (1936), Miscellaneous, and  
 Minutes (1922, 1929-39)**

Image 74 r04a11-04-000-0077 [Contents](#) [Index](#) [About](#)

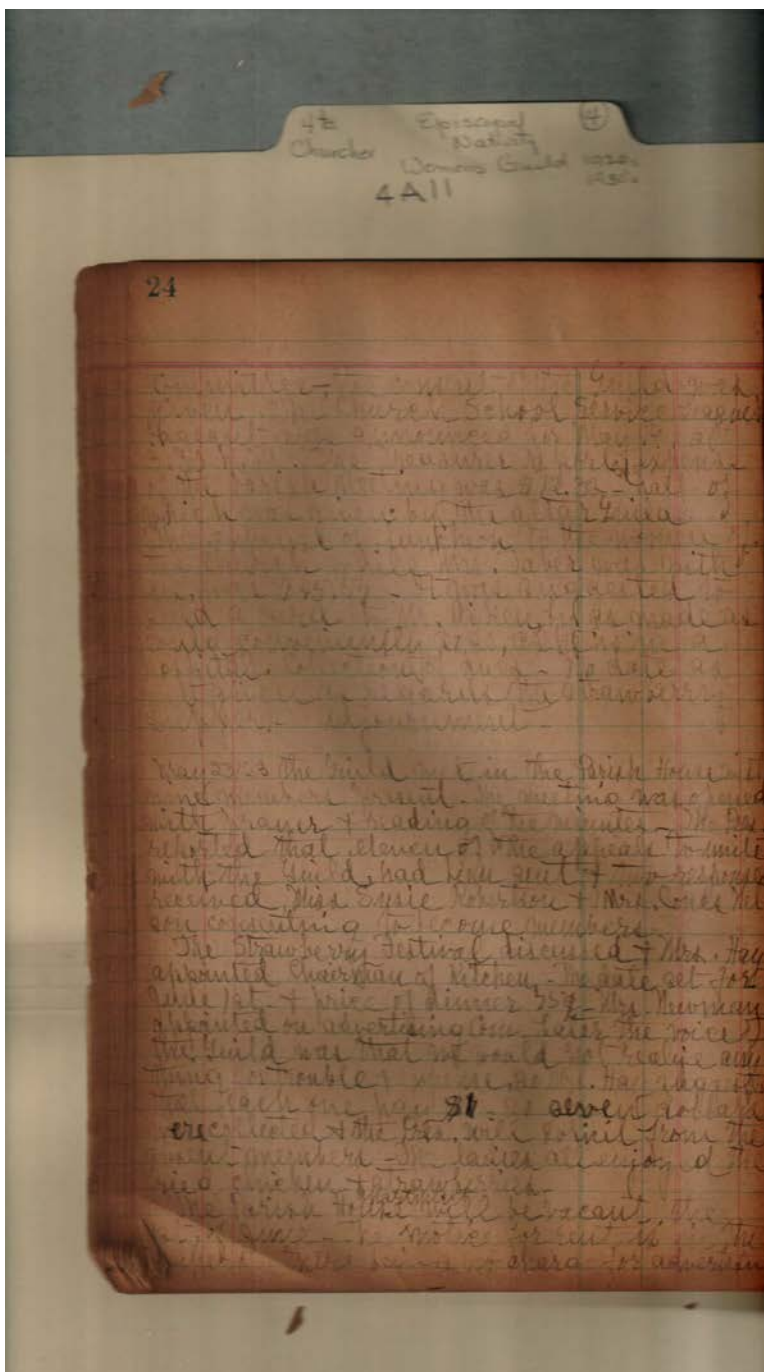

**Woman's Guild**

**Names:**

Aiken, Mr.  
 Hay, Mrs.

Nelson, Jones, Mrs.

Newman, Ellen W.,  
 Mrs.

Roberts, Susie, Miss  
 Taber, Mrs.

**Places:**

Church of the  
 Nativity, Huntsville,

AL

**Types:**

minutes

**Dates:**

May 15, 1923

May 23, 1923



Frances Cabaniss Roberts Collection: Series 4, Subseries A, Box 11, Folder 4  
 Church of Nativity (Episcopal) Women's Auxiliary Guild Treasurer's Report (1936), Miscellaneous, and  
 Minutes (1922, 1929-39)

Image 75 r04a11-04-000-0078 [Contents](#) [Index](#) [About](#)

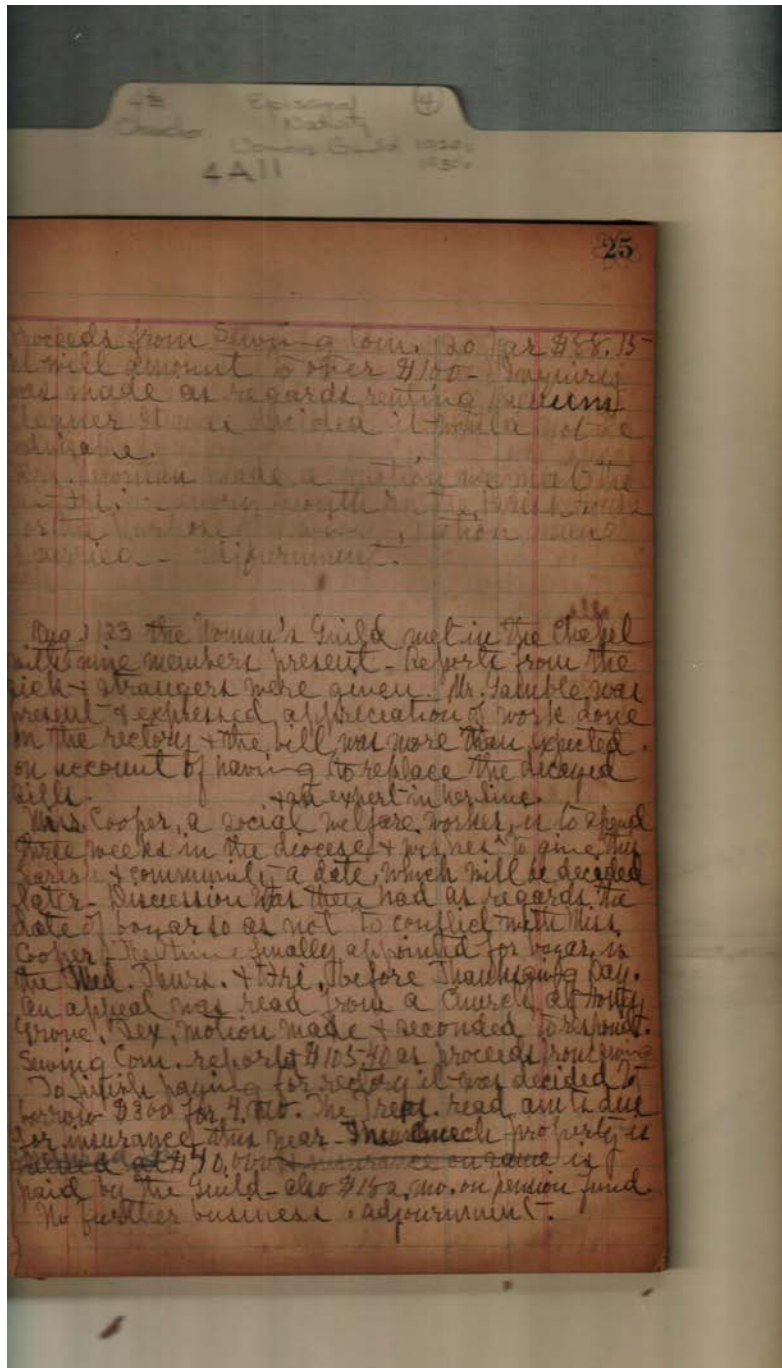

Woman's Guild

**Names:**

Cooper, Mrs.	Newman, Ellen W.,
Gamble, Cary, Rev.	Mrs.

**Places:**

Church of the Nativity, Huntsville,	AL
--	----

**Types:**

minutes

**Dates:**

Aug 1, 1923	May 23, 1923
-------------	--------------



Frances Cabaniss Roberts Collection: Series 4, Subseries A, Box 11, Folder 4  
Church of Nativity (Episcopal) Women's Auxiliary Guild Treasurer's Report (1936), Miscellaneous, and  
Minutes (1922, 1929-39)

Image 76 r04a11-04-000-0079 [Contents](#) [Index](#) [About](#)

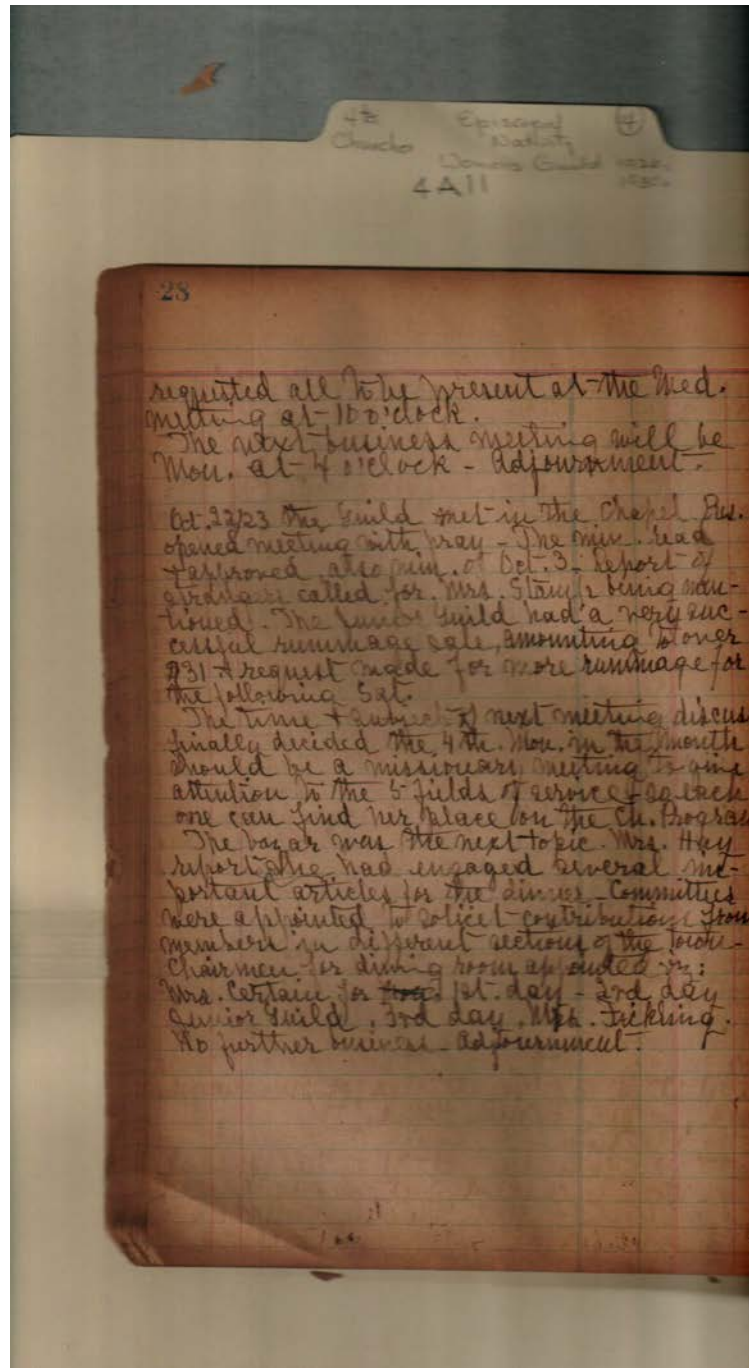

Woman's Guild

**Names:**

Fickling, F., Mrs.

Hay, Mrs.

Stamps, Mrs.

**Places:**

Church of the  
Nativity, Huntsville,

AL

**Types:**

minutes

**Dates:**

Oct 22, 1923

Frances Cabaniss Roberts Collection: Series 4, Subseries A, Box 11, Folder 4  
 Church of Nativity (Episcopal) Women's Auxiliary Guild Treasurer's Report (1936), Miscellaneous, and  
 Minutes (1922, 1929-39)

Image 77 r04a11-04-000-0080 [Contents](#) [Index](#) [About](#)

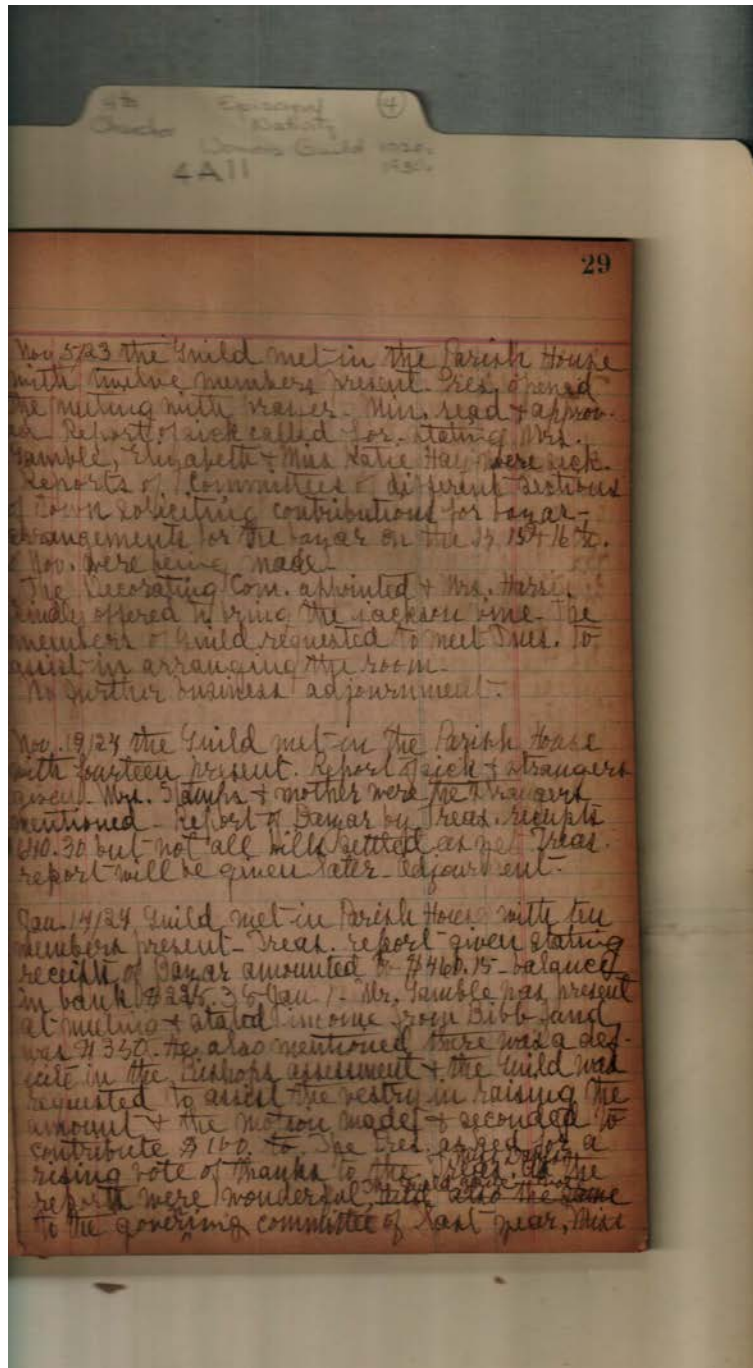

Woman's Guild

**Names:**

Gamble, Cary, Mrs.

Gamble, Cary, Rev.

Hay, Katie, Miss

Stamps, Mrs.

**Places:**

Church of the  
 Nativity, Huntsville,

AL

**Types:**

minutes

**Dates:**

Jan 14, 1924

Nov 19, 1923

Nov 5, 1923

Frances Cabaniss Roberts Collection: Series 4, Subseries A, Box 11, Folder 4  
 Church of Nativity (Episcopal) Women's Auxiliary Guild Treasurer's Report (1936), Miscellaneous, and  
 Minutes (1922, 1929-39)

Image 78 r04a11-04-000-0081 [Contents](#) [Index](#) [About](#)

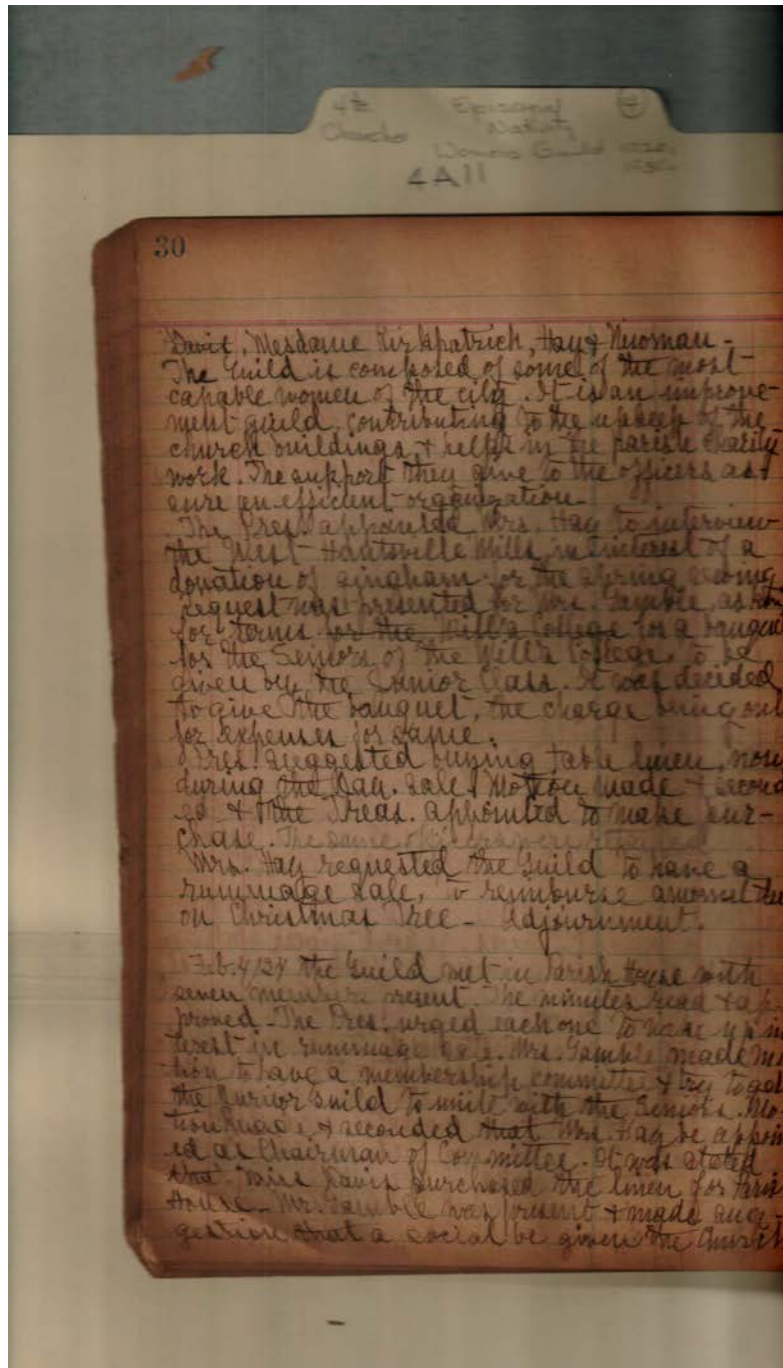

Woman's Guild

**Names:**

Davis, Mattie, Miss  
 Gamble, Cary, Mrs.

Hay, Mrs.  
 Kirkpatrick, Mrs.

Newman, Ellen W.,  
 Mrs.

West Huntsville Mills

**Places:**

Church of the  
 Nativity, Huntsville,

AL

**Types:**

minutes

**Dates:**

Feb 4, 1924

Jan 14, 1924





Frances Cabaniss Roberts Collection: Series 4, Subseries A, Box 11, Folder 4  
 Church of Nativity (Episcopal) Women's Auxiliary Guild Treasurer's Report (1936), Miscellaneous, and  
 Minutes (1922, 1929-39)

Image 79 r04a11-04-000-0082 [Contents](#) [Index](#) [About](#)

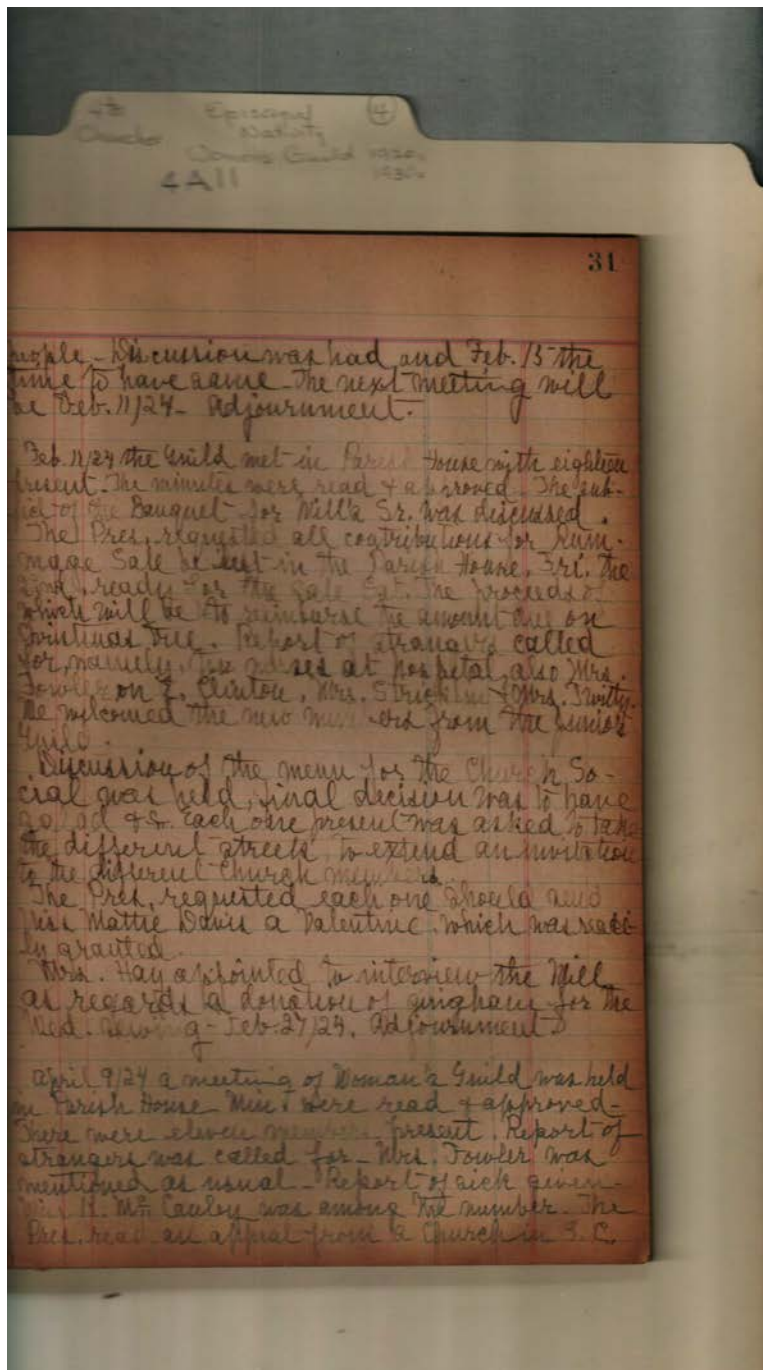

Woman's Guild

**Names:**

Davis, Mattie, Miss  
 Fowler, Mrs.

Hay, Mrs.  
 McCauley, K., Miss

Strickline, Mrs.  
 Twitty, Mrs.

**Places:**

Church of the  
 Nativity, Huntsville,

AL

**Types:**

minutes

**Dates:**

Apr 9, 1924

Feb 11, 1924



Frances Cabaniss Roberts Collection: Series 4, Subseries A, Box 11, Folder 4  
 Church of Nativity (Episcopal) Women's Auxiliary Guild Treasurer's Report (1936), Miscellaneous, and  
 Minutes (1922, 1929-39)

Image 80 r04a11-04-000-0083 [Contents](#) [Index](#) [About](#)

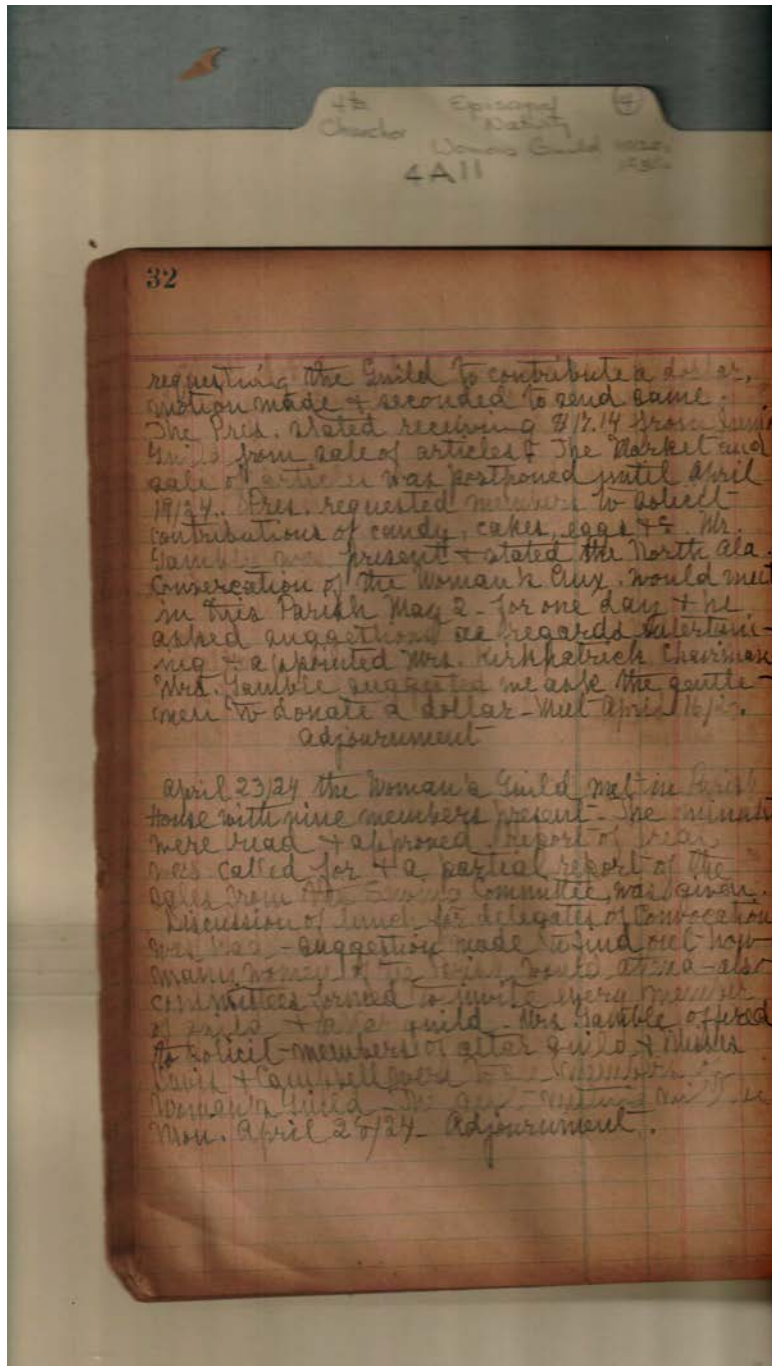

Woman's Guild

**Names:**

Gamble, Cary, Mrs.

Gamble, Cary, Rev.

Kirkpatrick, Mrs.

**Places:**

Church of the  
 Nativity, Huntsville,

AL

**Types:**

minutes

**Dates:**

Apr 23, 1924

Apr 9, 1924

Frances Cabaniss Roberts Collection: Series 4, Subseries A, Box 11, Folder 4  
 Church of Nativity (Episcopal) Women's Auxiliary Guild Treasurer's Report (1936), Miscellaneous, and  
 Minutes (1922, 1929-39)

Image 81 r04a11-04-000-0084 [Contents](#) [Index](#) [About](#)

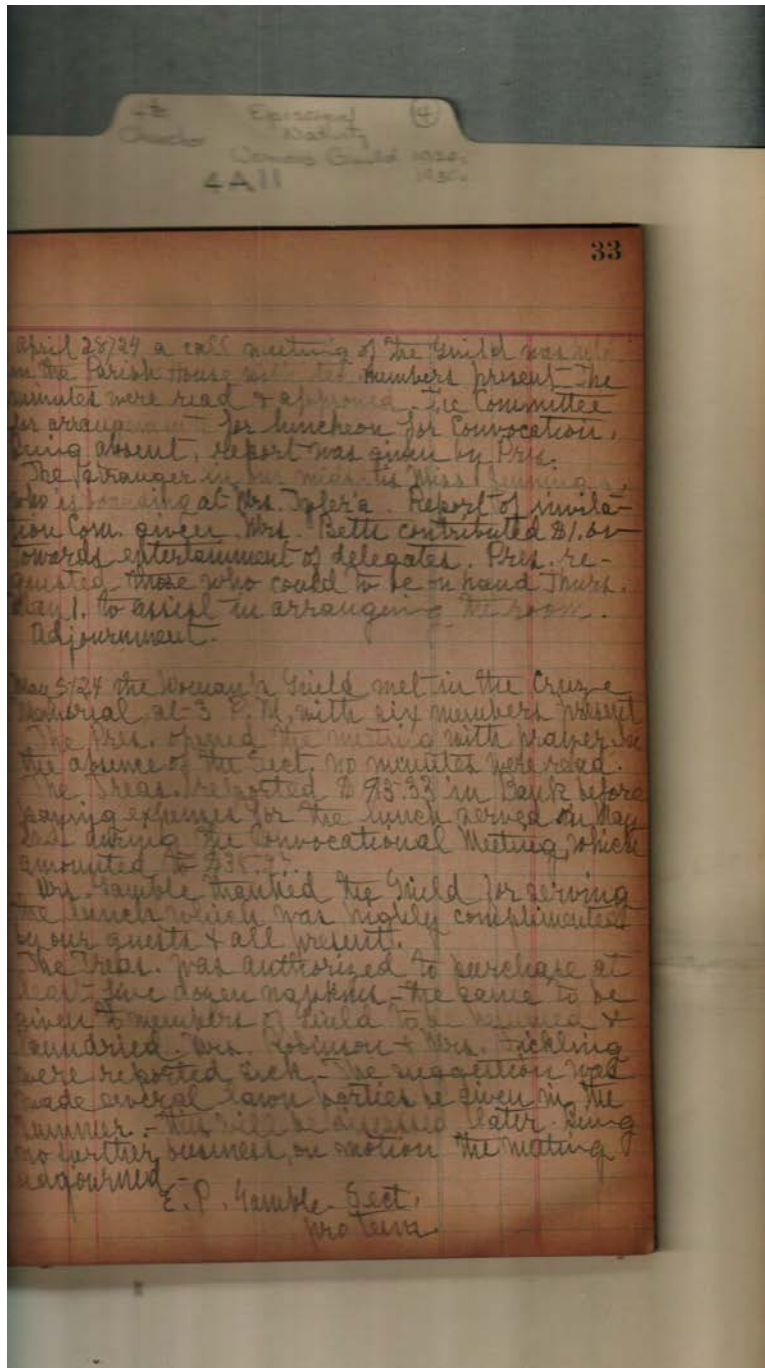

Woman's Guild

**Names:**

Betts, Mrs.	Gamble, Cary, Mrs.	Jennings, Miss	Tyler, Mrs.
Fickling, F., Mrs.	Gamble, E. P.	Robinson, Mrs.	

**Places:**

Church of the Nativity, Huntsville,	AL
--	----

**Types:**

minutes

**Dates:**

Apr 28, 1924	May 5, 1924
--------------	-------------



Frances Cabaniss Roberts Collection: Series 4, Subseries A, Box 11, Folder 4  
Church of Nativity (Episcopal) Women's Auxiliary Guild Treasurer's Report (1936), Miscellaneous, and Minutes (1922, 1929-39)

Image 82 r04a11-04-000-0085 [Contents](#) [Index](#) [About](#)

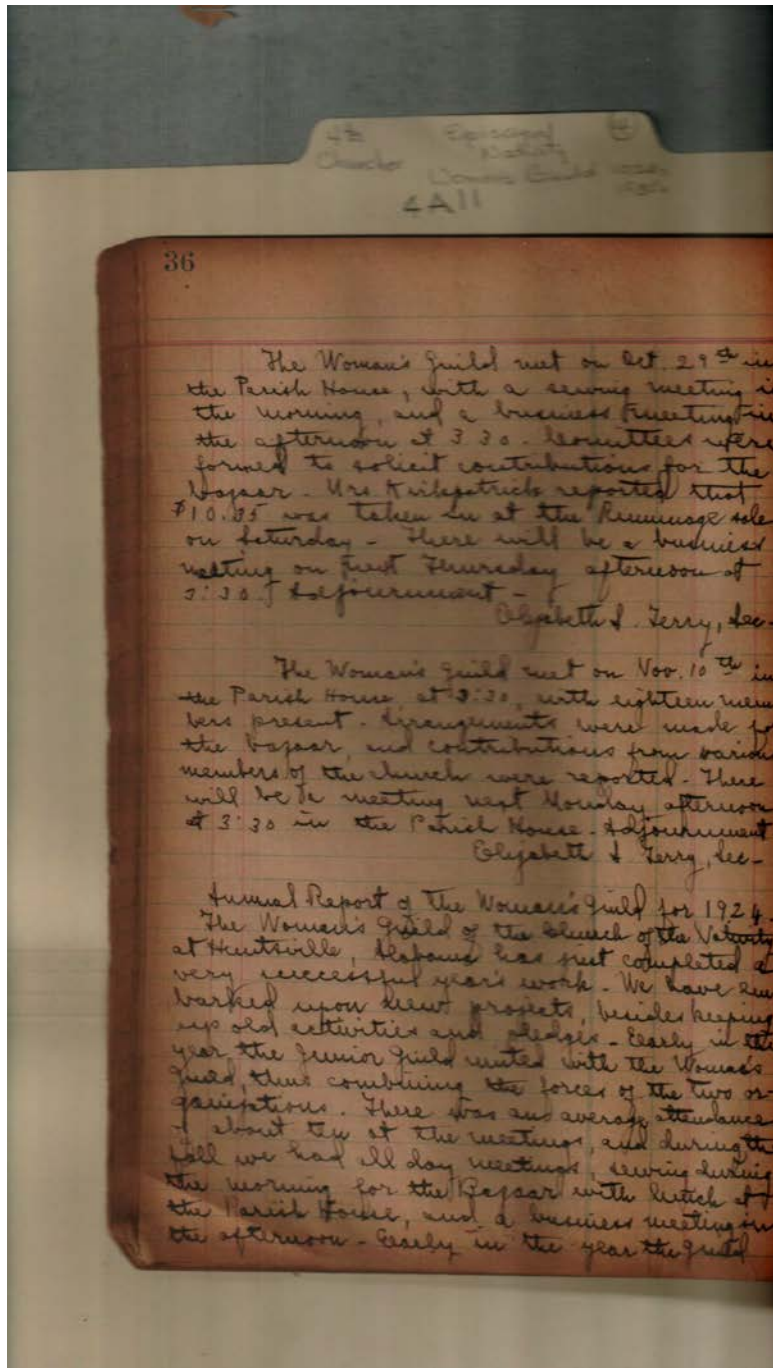

Woman's Guild

**Names:**

Kirkpatrick, Mrs.

Terry, Elizabeth S.,  
Mrs.

**Places:**

Church of the  
Nativity, Huntsville,

AL

**Types:**

minutes

**Dates:**

Nov 10, 1924

Oct 29, 1924



Frances Cabaniss Roberts Collection: Series 4, Subseries A, Box 11, Folder 4  
Church of Nativity (Episcopal) Women's Auxiliary Guild Treasurer's Report (1936), Miscellaneous, and  
Minutes (1922, 1929-39)

Image 83 r04a11-04-000-0086 [Contents](#) [Index](#) [About](#)

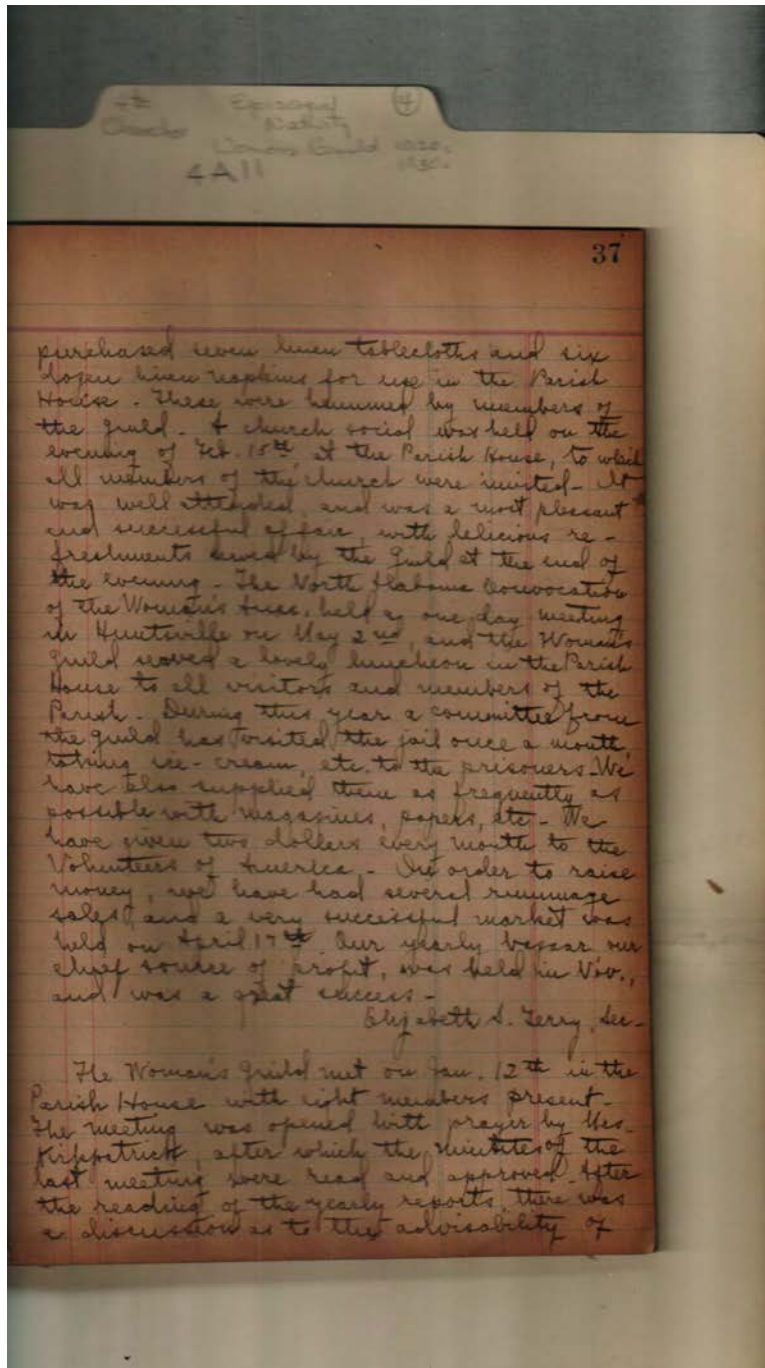

Woman's Guild

**Names:**

Kirkpatrick, Mrs.

Terry, Elizabeth S.,  
Mrs.

**Places:**

Church of the  
Nativity, Huntsville,

AL

**Types:**

minutes

**Dates:**

1924

Jan 12, 1925





Frances Cabaniss Roberts Collection: Series 4, Subseries A, Box 11, Folder 4  
 Church of Nativity (Episcopal) Women's Auxiliary Guild Treasurer's Report (1936), Miscellaneous, and  
 Minutes (1922, 1929-39)

Image 84 r04a11-04-000-0087 [Contents](#) [Index](#) [About](#)

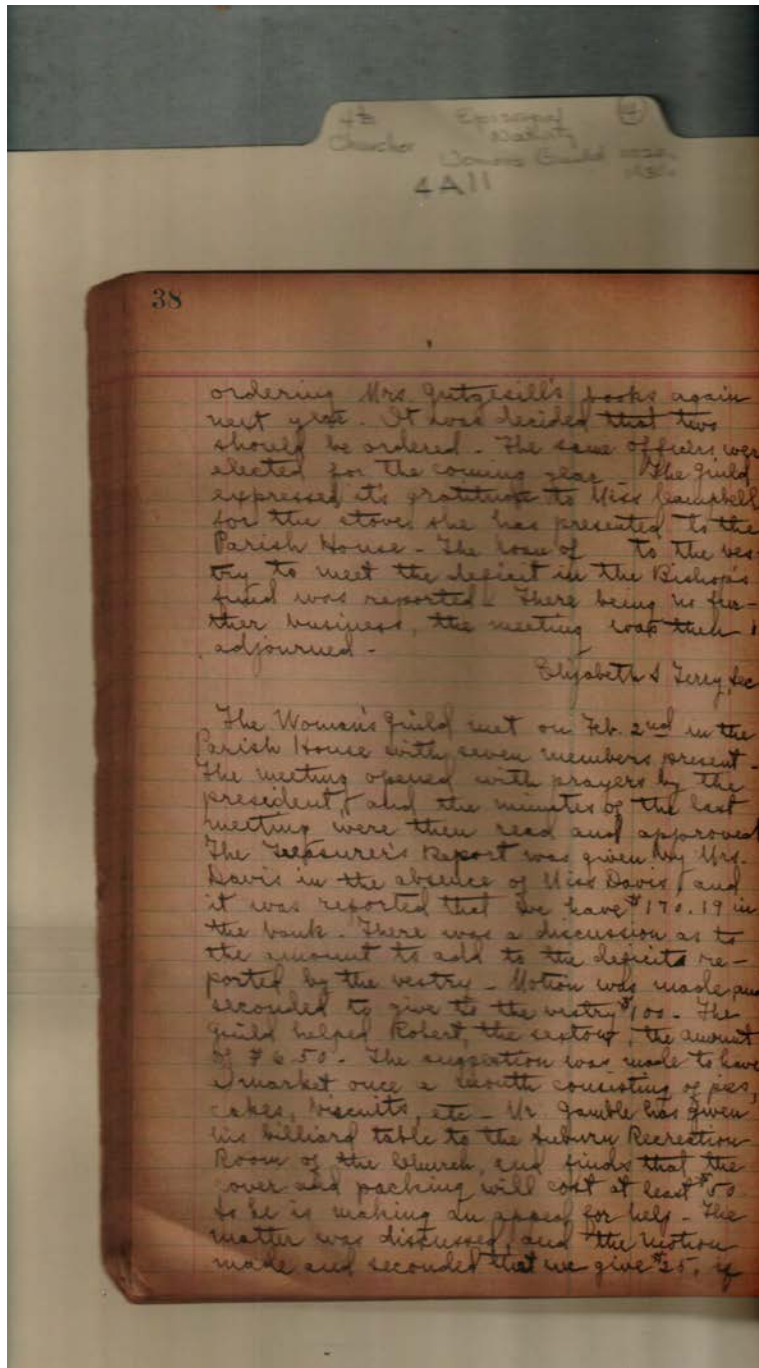

Woman's Guild

**Names:**

Campbell, Miss  
 Davis, Mrs.

Gamble, Cary, Rev.  
 Jutgesill, Mrs.

Terry, Elizabeth S.,  
 Mrs.

**Places:**

Church of the  
 Nativity, Huntsville,

AL

**Types:**

minutes

**Dates:**

Feb 2, 1925

Jan 12, 1925



Frances Cabaniss Roberts Collection: Series 4, Subseries A, Box 11, Folder 4  
 Church of Nativity (Episcopal) Women's Auxiliary Guild Treasurer's Report (1936), Miscellaneous, and  
 Minutes (1922, 1929-39)

Image 85 r04a11-04-000-0088 [Contents](#) [Index](#) [About](#)

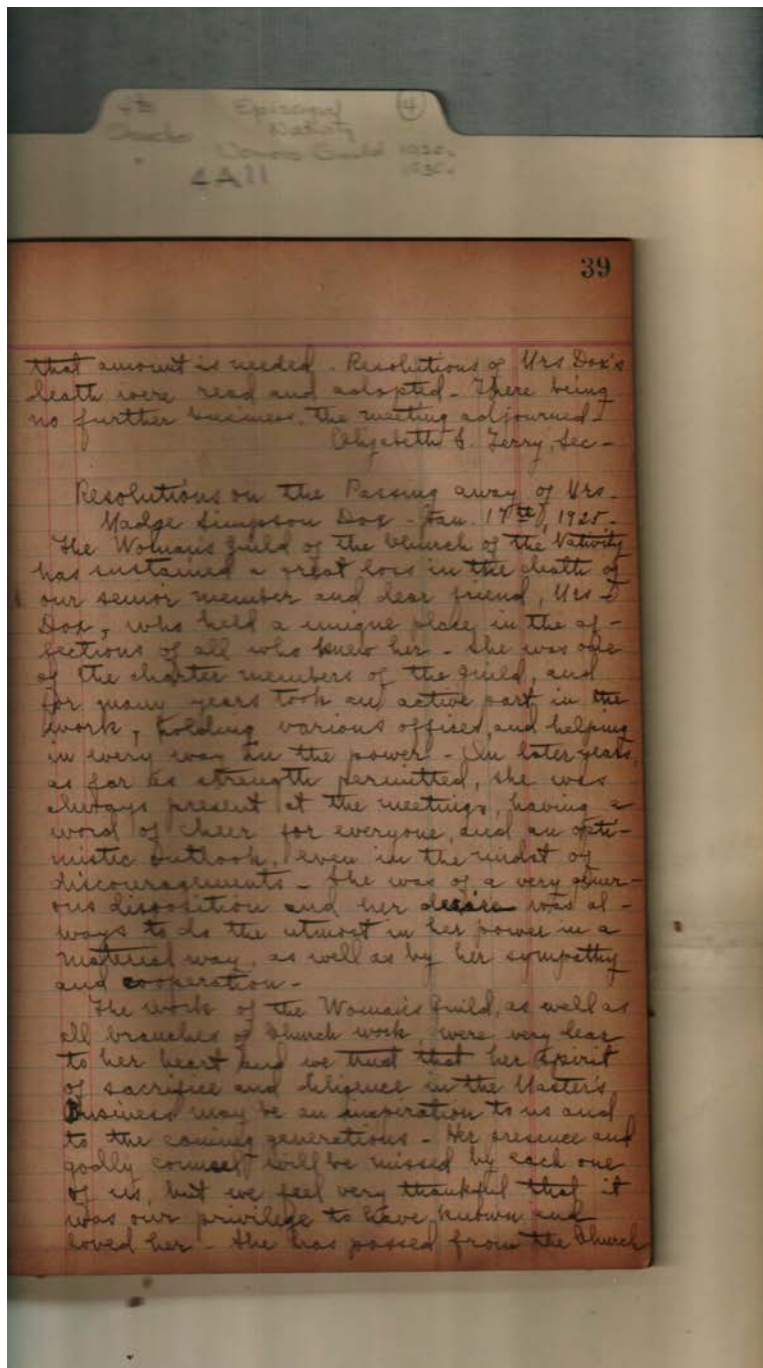

**Topics:**

Woman's Guild

d. Jan 17, 1925

**Names:**

Dox, Madge  
 Simpson, Mrs.

Dox, Peter, Mrs.

Terry, Elizabeth S.,  
 Mrs.

**Places:**

Church of the  
 Nativity, Huntsville,

AL

**Types:**

minutes

resolution

**Dates:**

Feb 2, 1925

Frances Cabaniss Roberts Collection: Series 4, Subseries A, Box 11, Folder 4  
Church of Nativity (Episcopal) Women's Auxiliary Guild Treasurer's Report (1936), Miscellaneous, and  
Minutes (1922, 1929-39)

Image 86 r04a11-04-000-0089 [Contents](#) [Index](#) [About](#)

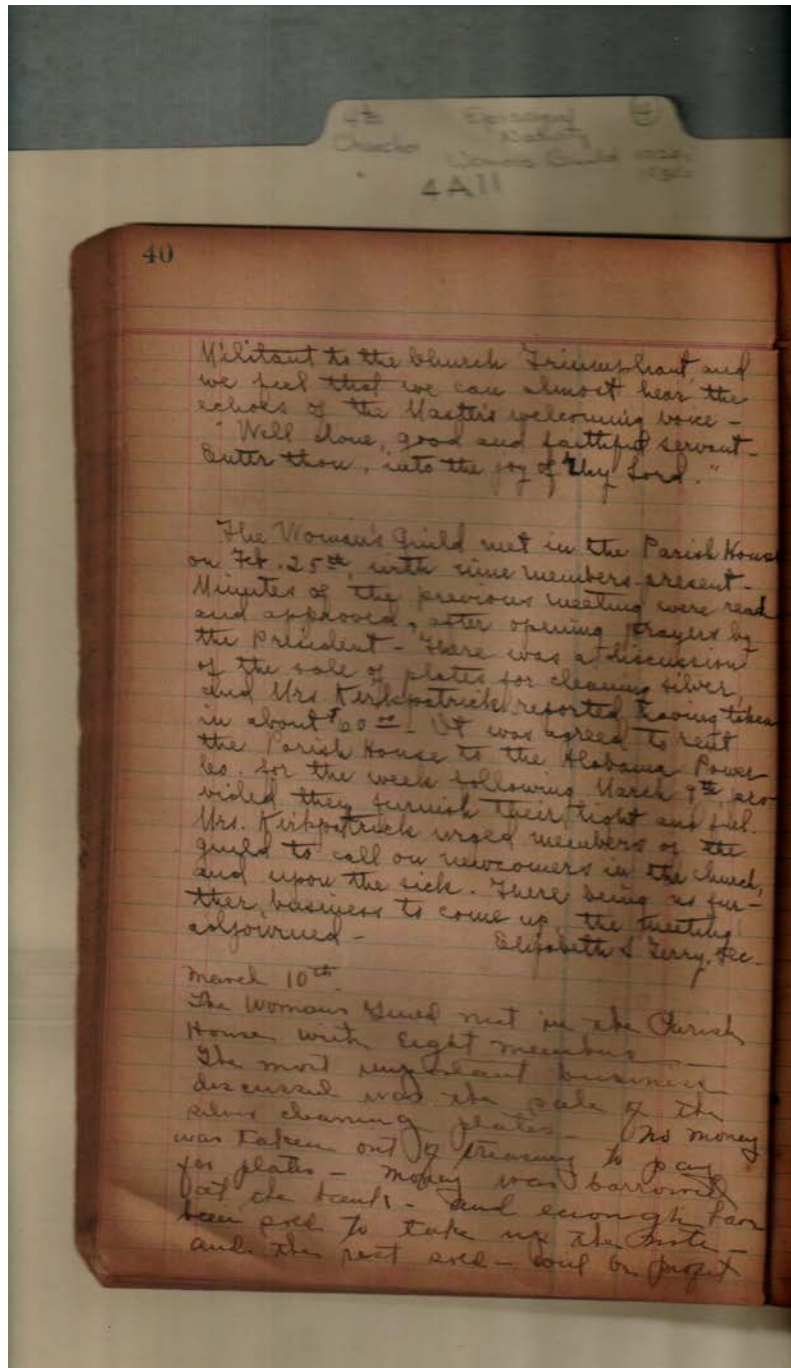

Woman's Guild

**Names:**

Kirkpatrick, Mrs.

Terry, Elizabeth S.,  
Mrs.

**Places:**

Church of the  
Nativity, Huntsville,

AL

**Types:**

minutes

**Dates:**

Feb 25, 1925

Mar 10, 1925



Frances Cabaniss Roberts Collection: Series 4, Subseries A, Box 11, Folder 4  
Church of Nativity (Episcopal) Women's Auxiliary Guild Treasurer's Report (1936), Miscellaneous, and  
Minutes (1922, 1929-39)

Image 87 r04a11-04-000-0090 [Contents](#) [Index](#) [About](#)

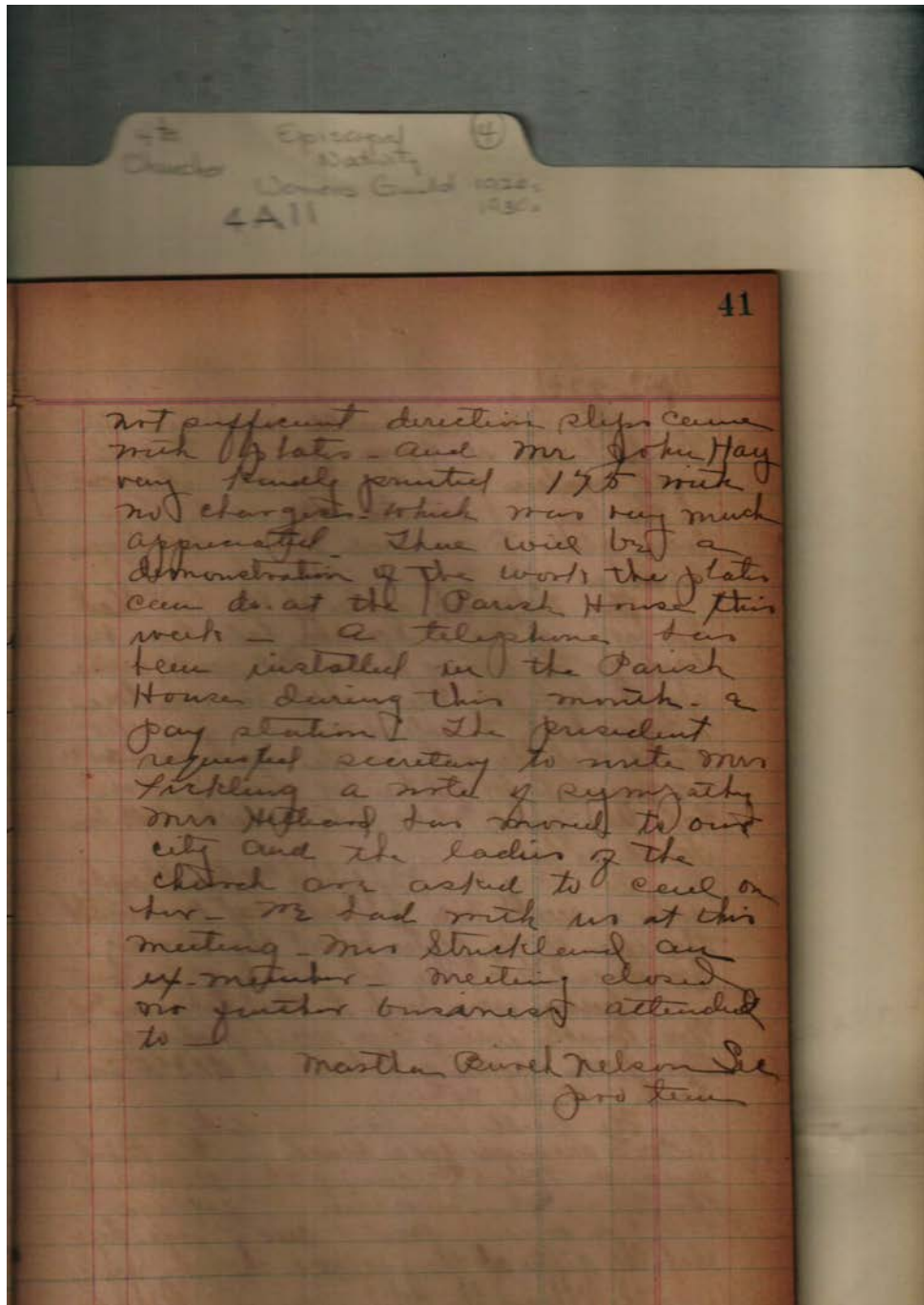

Woman's Guild

**Names:**

Fickling, F., Mrs.  
Hay, John

Hilliard, Mrs.  
Nelson, Martha Birch

Strickland, Mrs.

**Places:**

Church of the  
Nativity, Huntsville,

AL

**Types:**

minutes

**Dates:**

Mar 10, 1925





Frances Cabaniss Roberts Collection: Series 4, Subseries A, Box 11, Folder 4  
 Church of Nativity (Episcopal) Women's Auxiliary Guild Treasurer's Report (1936), Miscellaneous, and  
 Minutes (1922, 1929-39)

Image 88 r04a11-04-000-0091 [Contents](#) [Index](#) [About](#)

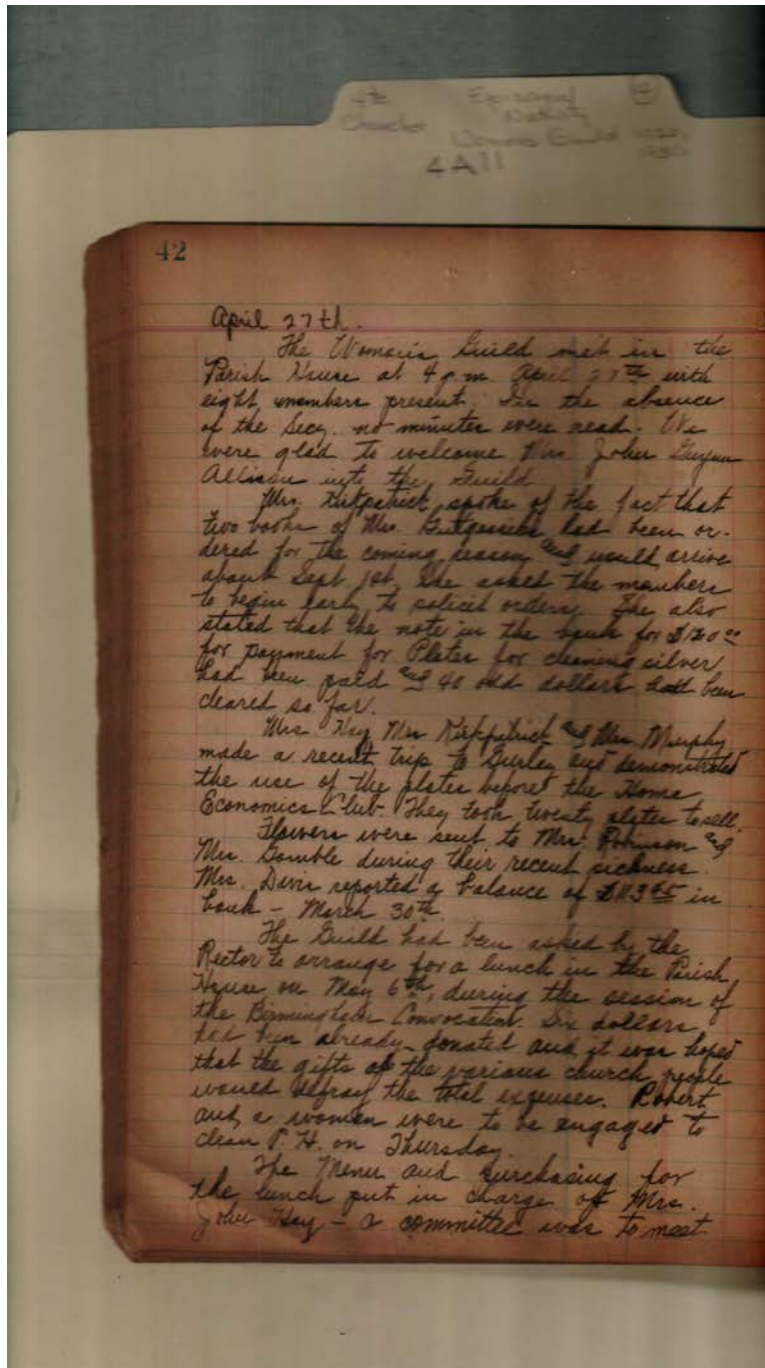

Woman's Guild

**Names:**

Allison, John Guynn,  
 Mrs.

Davis, Mrs.  
 Gamble, Cary, Mrs.

Hay, John, Mrs.  
 Kirkpatrick, Mrs.

Murphy, Mrs.  
 Robinson, Mrs.

**Places:**

Church of the  
 Nativity, Huntsville,

AL

**Types:**

minutes

**Dates:**

Apr 27, 1925



Frances Cabaniss Roberts Collection: Series 4, Subseries A, Box 11, Folder 4  
 Church of Nativity (Episcopal) Women's Auxiliary Guild Treasurer's Report (1936), Miscellaneous, and  
 Minutes (1922, 1929-39)

Image 89 r04a11-04-000-0092 [Contents](#) [Index](#) [About](#)

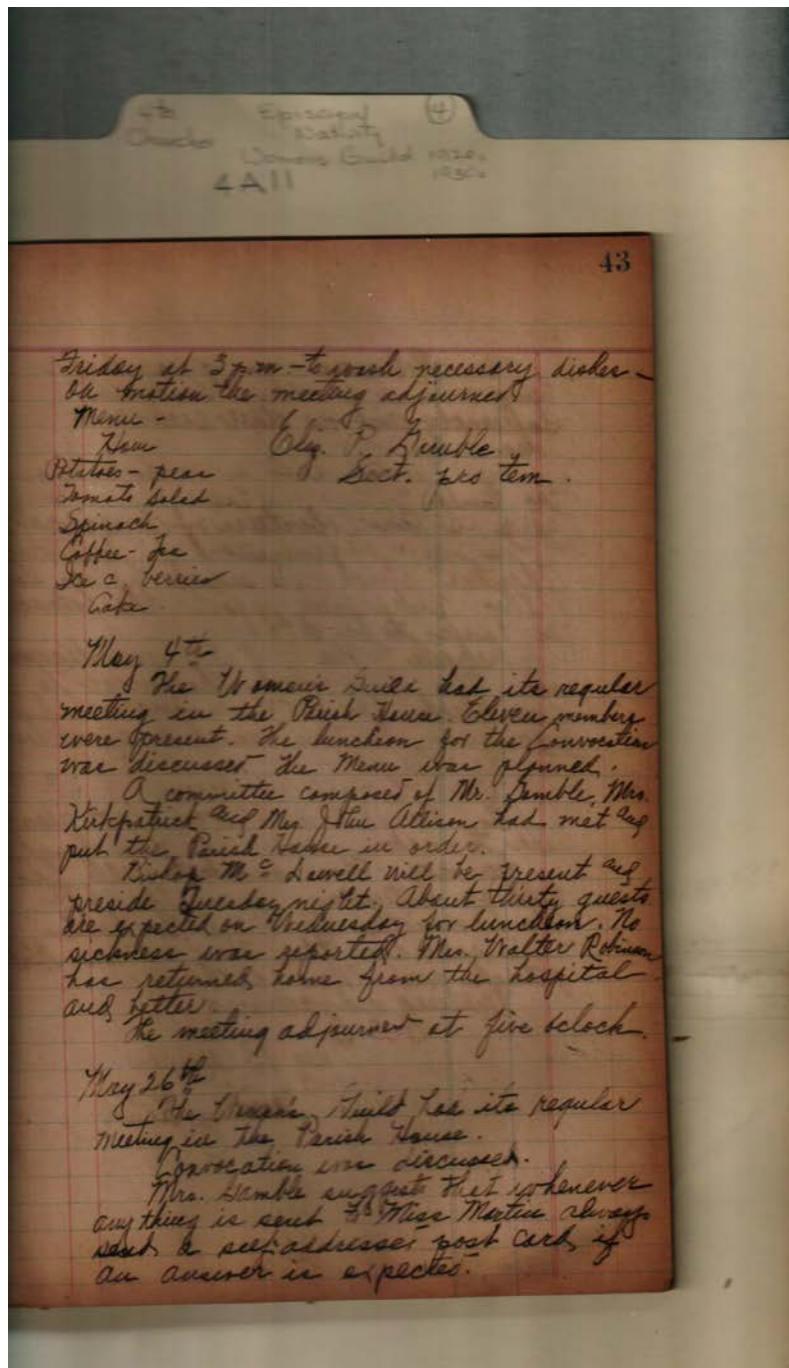

**Woman's Guild**

**Names:**

Allison, John, Mrs.	Gamble, Elizabeth P.	McDowell, Bishop
Gamble, Cary, Mrs.	Kirkpatrick, Mrs.	Robinson, Walter,
Gamble, Cary, Rev.	Martin, Miss	Mrs.

**Places:**

Church of the Nativity, Huntsville,	AL
--	----

**Types:**

minutes

**Dates:**

Apr 27, 1925

May 26, 1925

May 4, 1925

Frances Cabaniss Roberts Collection: Series 4, Subseries A, Box 11, Folder 4  
Church of Nativity (Episcopal) Women's Auxiliary Guild Treasurer's Report (1936), Miscellaneous, and  
Minutes (1922, 1929-39)

Image 90 r04a11-04-000-0093 [Contents](#) [Index](#) [About](#)

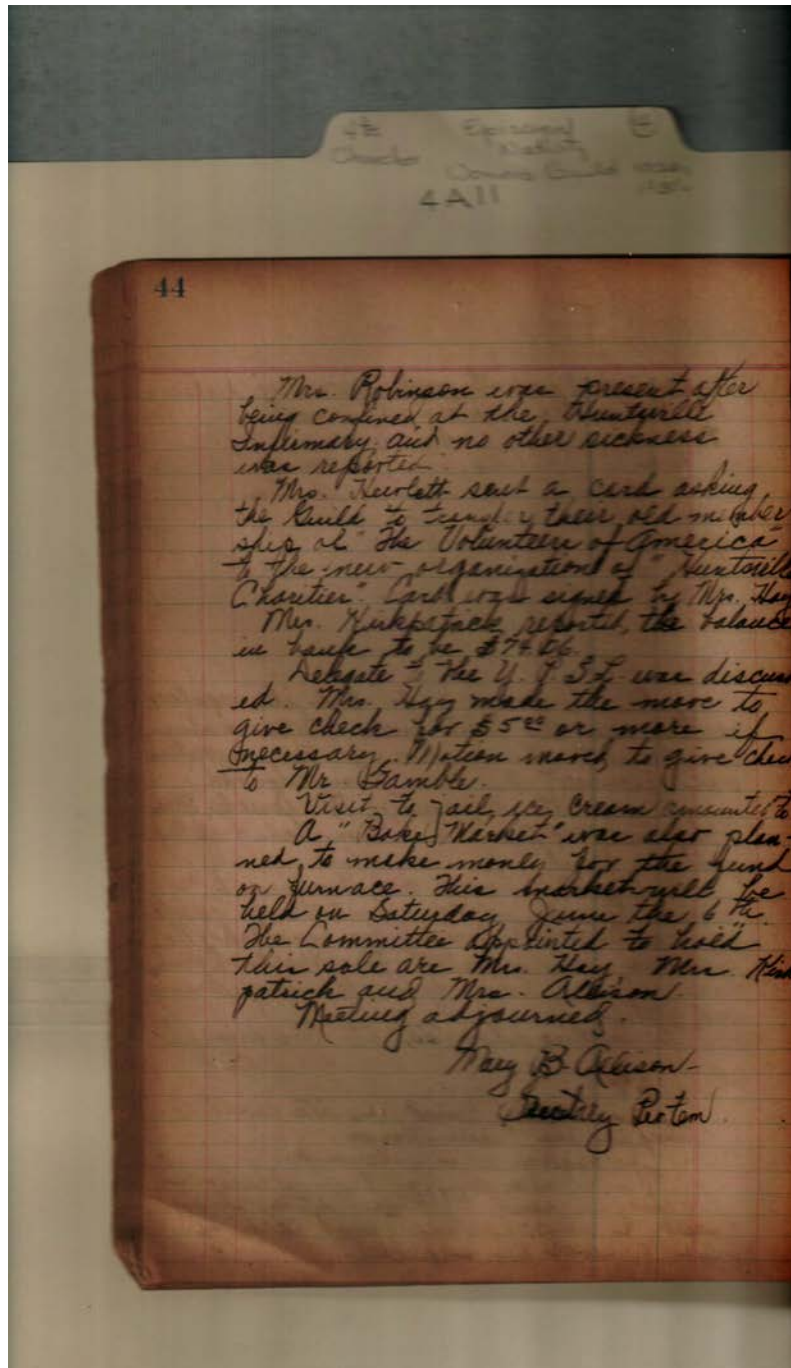

Woman's Guild

**Names:**

Allison, Mary B.,  
Mrs.

Gamble, Cary, Rev.  
Hay, John, Mrs.

Hewlett, Mrs.  
Kirkpatrick, Mrs.

Robinson, Walter,  
Mrs.

**Places:**

Church of the  
Nativity, Huntsville,

AL

**Types:**

minutes

**Dates:**

May 26, 1925



Frances Cabaniss Roberts Collection: Series 4, Subseries A, Box 11, Folder 4  
Church of Nativity (Episcopal) Women's Auxiliary Guild Treasurer's Report (1936), Miscellaneous, and  
Minutes (1922, 1929-39)

Image 91 r04a11-04-000-0094 [Contents](#) [Index](#) [About](#)

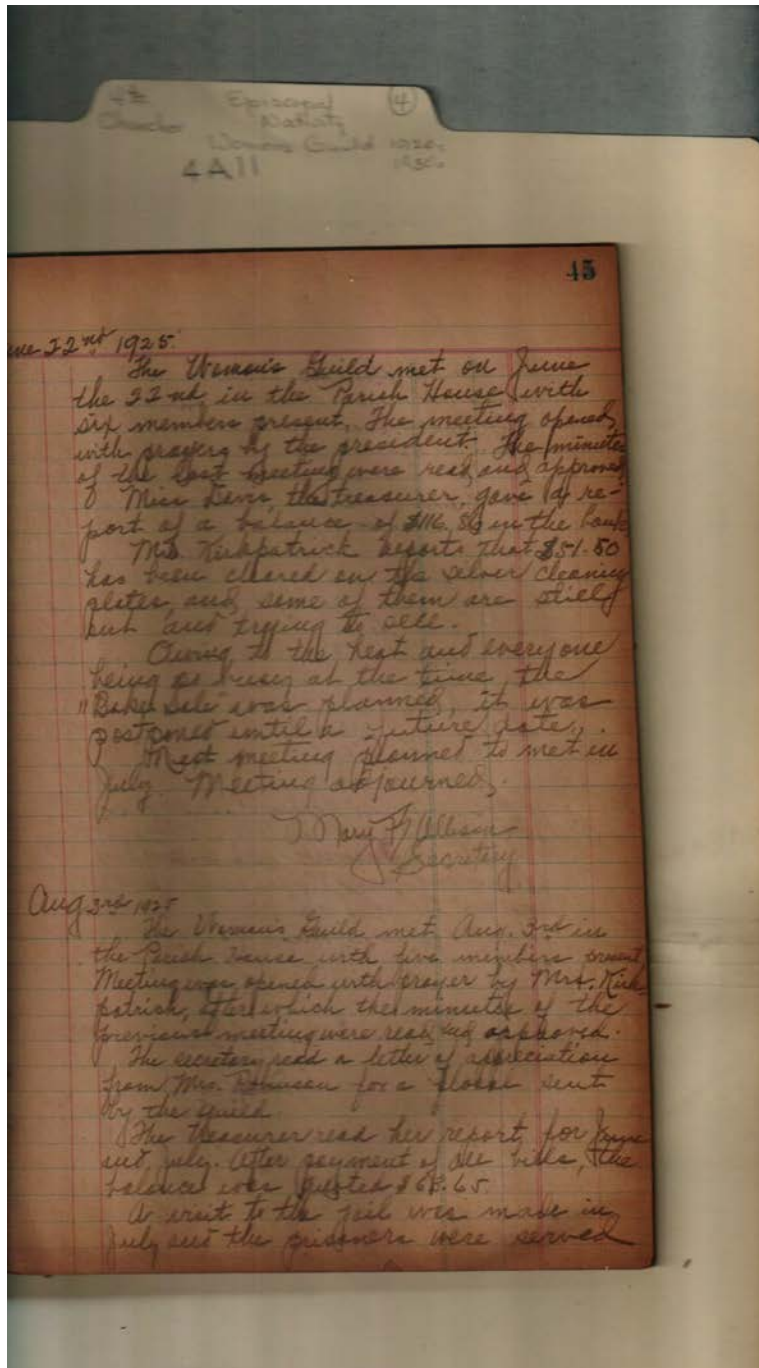

Woman's Guild

**Names:**

Allison, Mary B.,  
Mrs.

Davis, Mattie, Miss  
Kirkpatrick, Mrs.

**Places:**

Church of the  
Nativity, Huntsville,

AL

**Types:**

minutes

**Dates:**

Aug 3, 1925

June 22, 1925





Frances Cabaniss Roberts Collection: Series 4, Subseries A, Box 11, Folder 4  
Church of Nativity (Episcopal) Women's Auxiliary Guild Treasurer's Report (1936), Miscellaneous, and Minutes (1922, 1929-39)

Image 92 r04a11-04-000-0095 [Contents](#) [Index](#) [About](#)

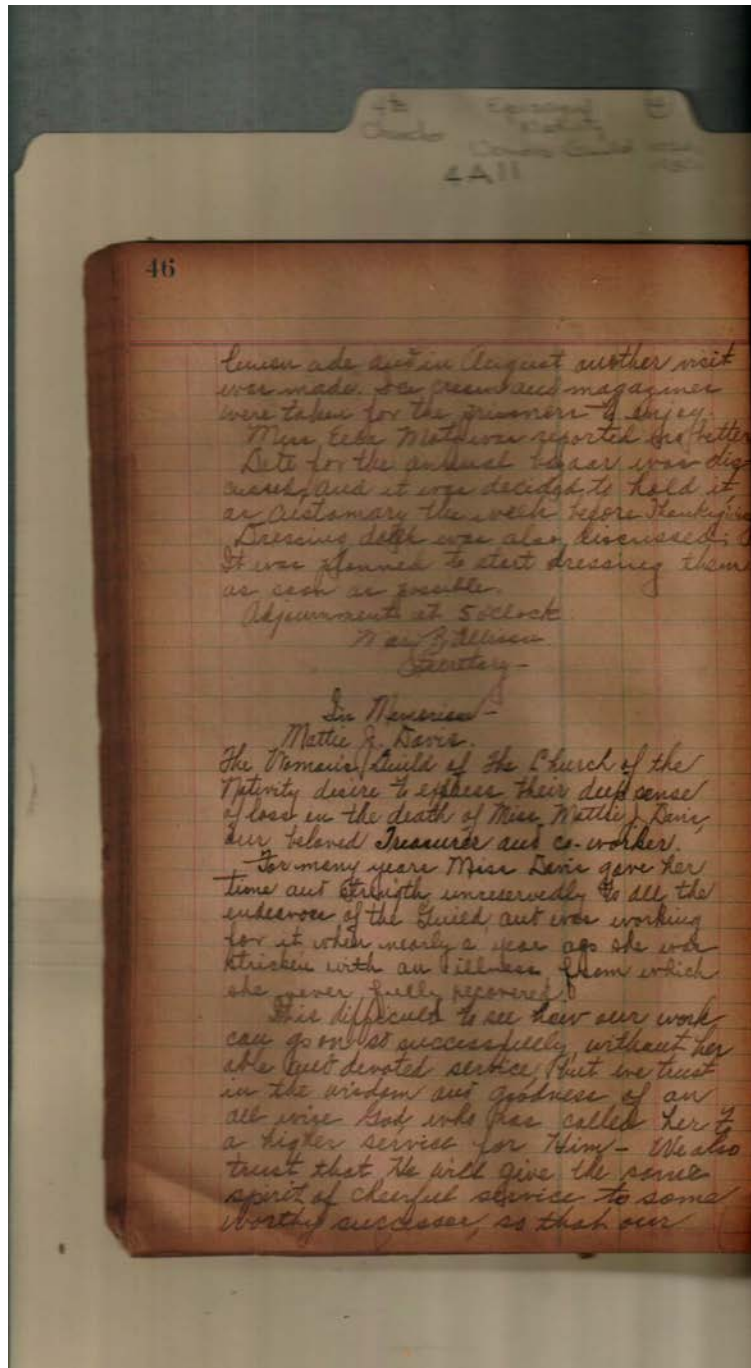

**Topics:**

Woman's Guild

Woman's Guild  
memorial

**Names:**

Allison, Mary B.,  
Mrs.

Davis, Mattie L.,  
Miss

Motz, Ella, Miss

**Places:**

Church of the  
Nativity, Huntsville,

AL

**Types:**

minutes

**Dates:**

Aug 3, 1925

Frances Cabaniss Roberts Collection: Series 4, Subseries A, Box 11, Folder 4  
Church of Nativity (Episcopal) Women's Auxiliary Guild Treasurer's Report (1936), Miscellaneous, and  
Minutes (1922, 1929-39)

Image 93 r04a11-04-000-0096 [Contents](#) [Index](#) [About](#)

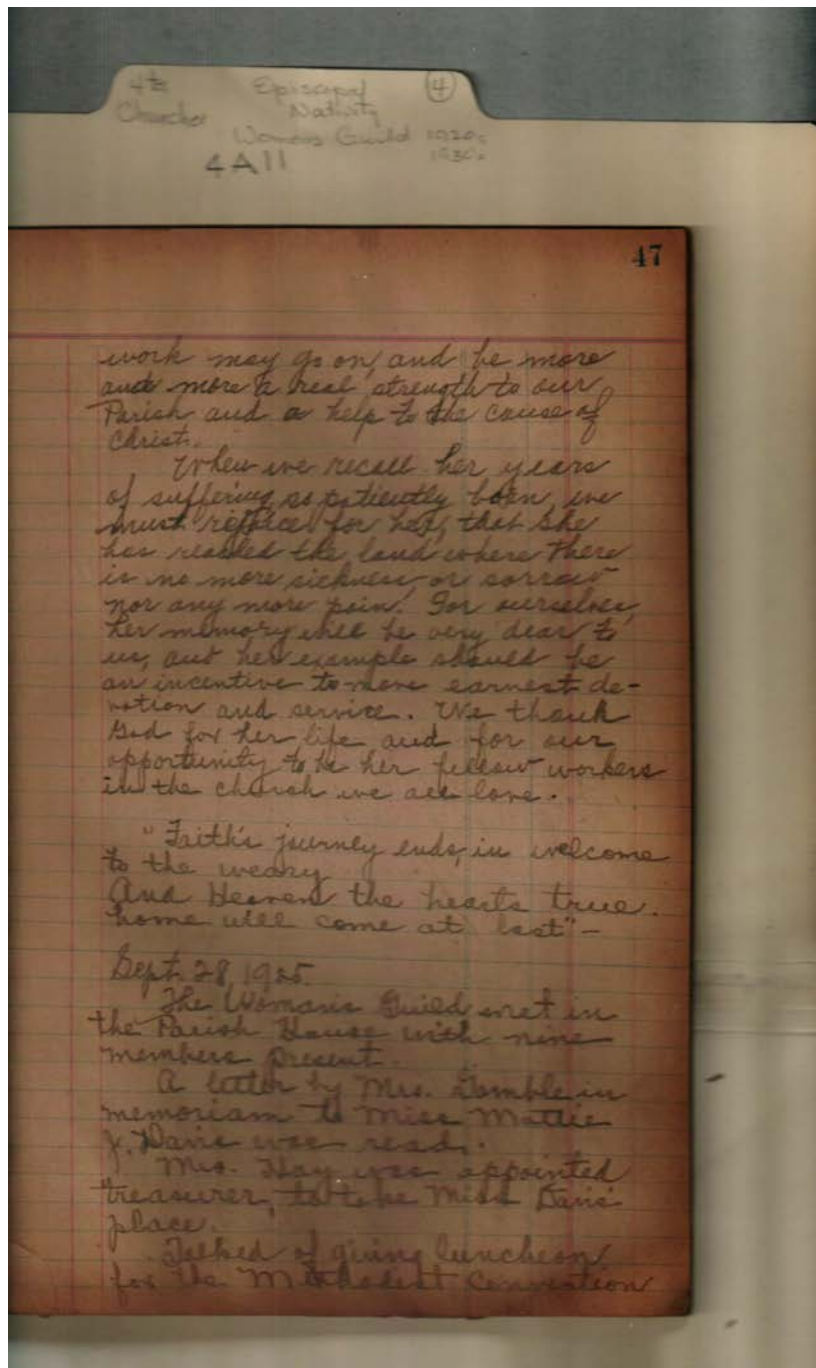

**Topics:**

Woman's Guild

Woman's Guild  
memorial

**Names:**

Davis, Mattie L.,  
Miss

Davis, Mattie, Miss  
Gamble, Cary, Mrs.

Hay, John, Mrs.

**Places:**

Church of the  
Nativity, Huntsville,

AL

**Types:**

minutes

**Dates:**

Aug 3, 1925

Sept 28, 1925

Frances Cabaniss Roberts Collection: Series 4, Subseries A, Box 11, Folder 4  
 Church of Nativity (Episcopal) Women's Auxiliary Guild Treasurer's Report (1936), Miscellaneous, and  
 Minutes (1922, 1929-39)

Image 94 r04a11-04-000-0097 [Contents](#) [Index](#) [About](#)

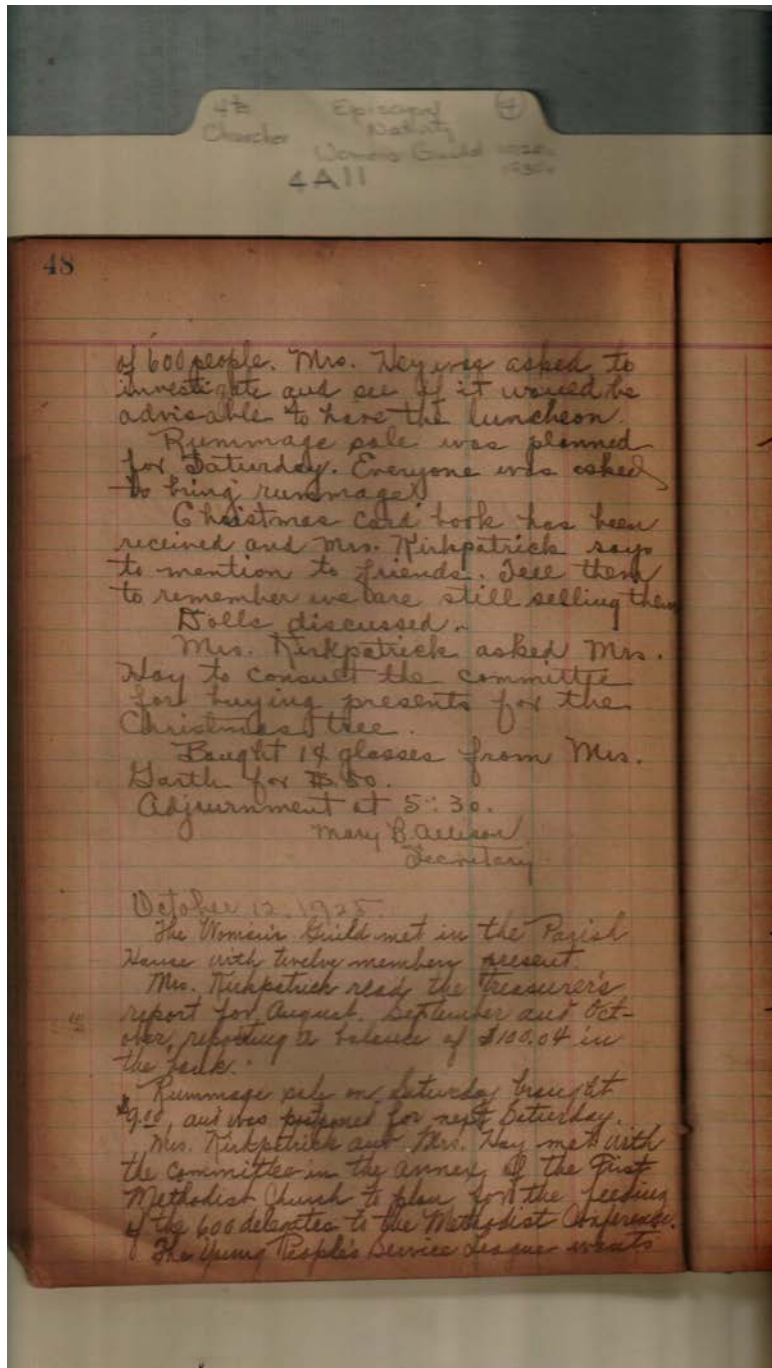

Woman's Guild

**Names:**

Allison, Mary B.,  
 Mrs.

Garth, Mrs.  
 Hay, John, Mrs.

Kirkpatrick, Mrs.

**Places:**

Church of the  
 Nativity, Huntsville,

AL

**Types:**

minutes

**Dates:**

Oct 12, 1925

Sept 28, 1925



Frances Cabaniss Roberts Collection: Series 4, Subseries A, Box 11, Folder 4  
Church of Nativity (Episcopal) Women's Auxiliary Guild Treasurer's Report (1936), Miscellaneous, and  
Minutes (1922, 1929-39)

Image 95 r04a11-04-000-0098 [Contents](#) [Index](#) [About](#)

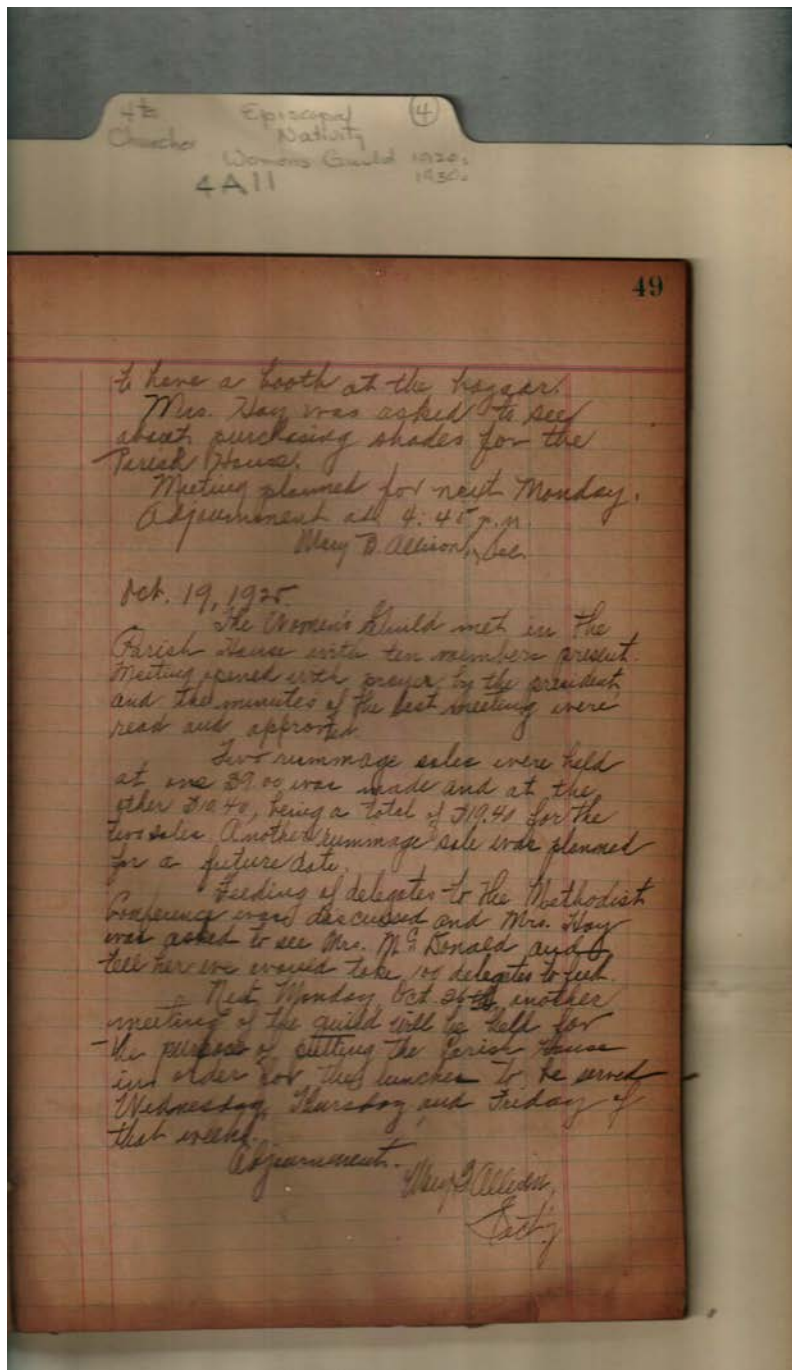

Woman's Guild

**Names:**

Allison, Mary B.,  
Mrs.

Hay, John, Mrs.  
McDonald, Mrs.

**Places:**

Church of the  
Nativity, Huntsville,

AL

**Types:**

minutes

**Dates:**

Oct 12, 1925

Oct 19, 1925





Frances Cabaniss Roberts Collection: Series 4, Subseries A, Box 11, Folder 4  
Church of Nativity (Episcopal) Women's Auxiliary Guild Treasurer's Report (1936), Miscellaneous, and  
Minutes (1922, 1929-39)

Image 96 r04a11-04-000-0099 [Contents](#) [Index](#) [About](#)

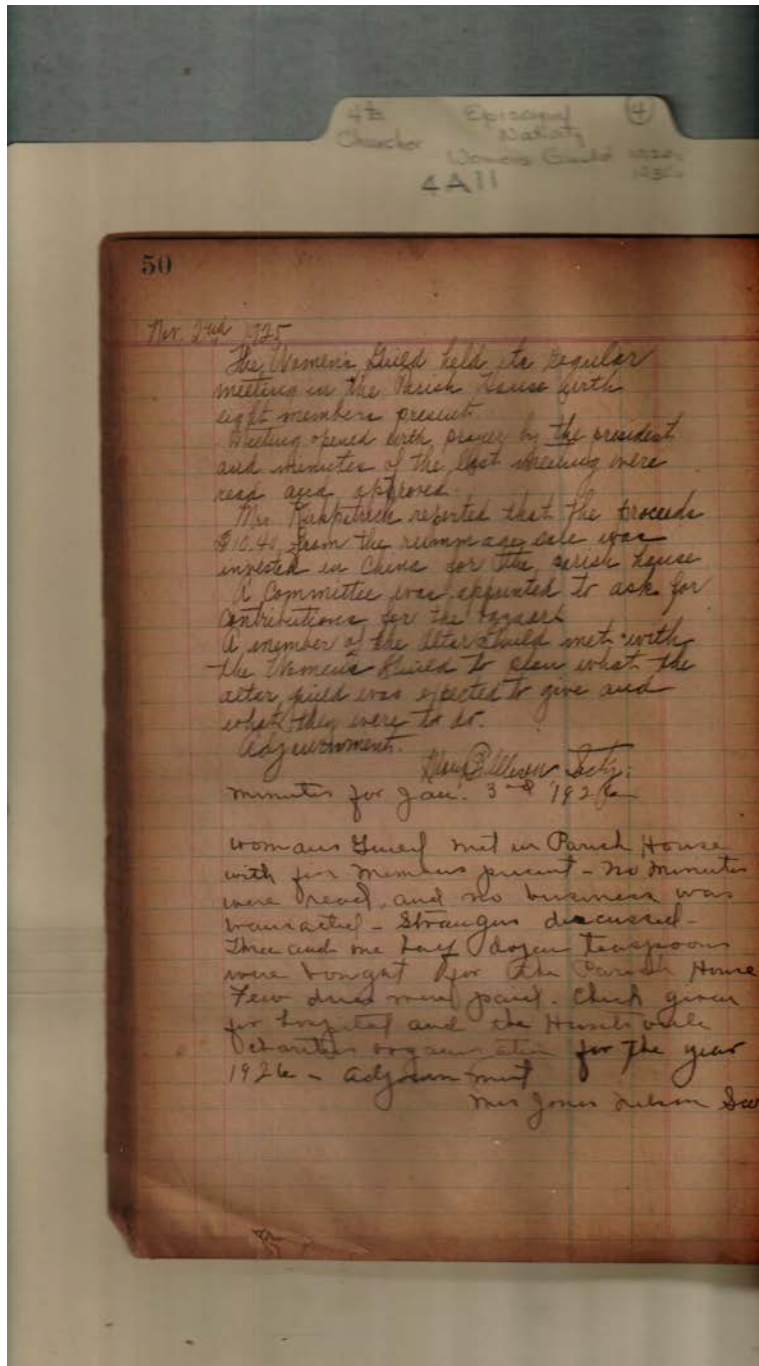

Woman's Guild

**Names:**

Allison, Mary B.,  
Mrs.

Kirkpatrick, Mrs.  
Nelson, Jones, Mrs.

**Places:**

Church of the  
Nativity, Huntsville,

AL

**Types:**

minutes

**Dates:**

Jan 3, 1926

Nov 2, 1925



Frances Cabaniss Roberts Collection: Series 4, Subseries A, Box 11, Folder 4  
 Church of Nativity (Episcopal) Women's Auxiliary Guild Treasurer's Report (1936), Miscellaneous, and  
 Minutes (1922, 1929-39)

Image 97 r04a11-04-000-0100 [Contents](#) [Index](#) [About](#)

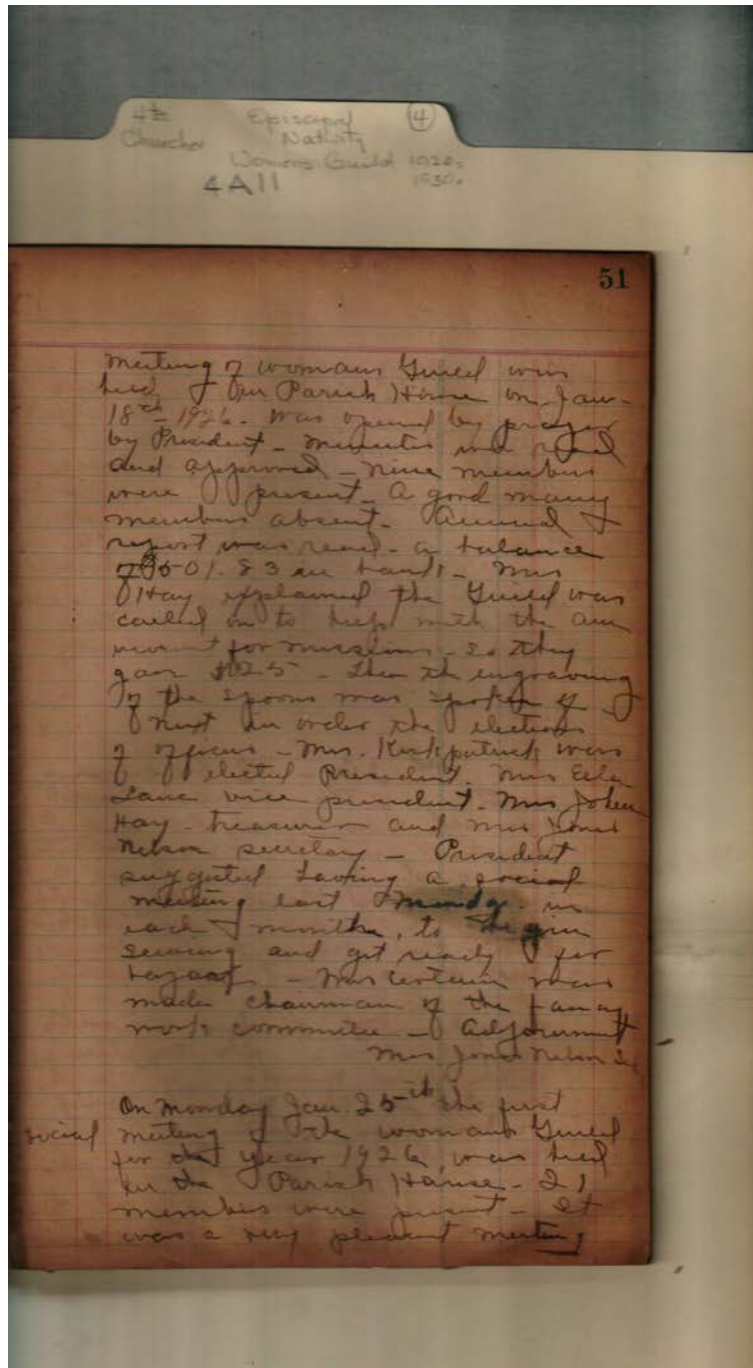

Woman's Guild

**Names:**

Certain, Mrs.  
 Hay, John, Mrs.

Kirkpatrick, Mrs.  
 Lane, Ella, Mrs.

Nelson, Jones, Mrs.

**Places:**

Church of the  
 Nativity, Huntsville,

AL

**Types:**

minutes

**Dates:**

Jan 18, 1926

Jan 25, 1926



Frances Cabaniss Roberts Collection: Series 4, Subseries A, Box 11, Folder 4  
 Church of Nativity (Episcopal) Women's Auxiliary Guild Treasurer's Report (1936), Miscellaneous, and  
 Minutes (1922, 1929-39)

Image 98 r04a11-04-000-0101 [Contents](#) [Index](#) [About](#)

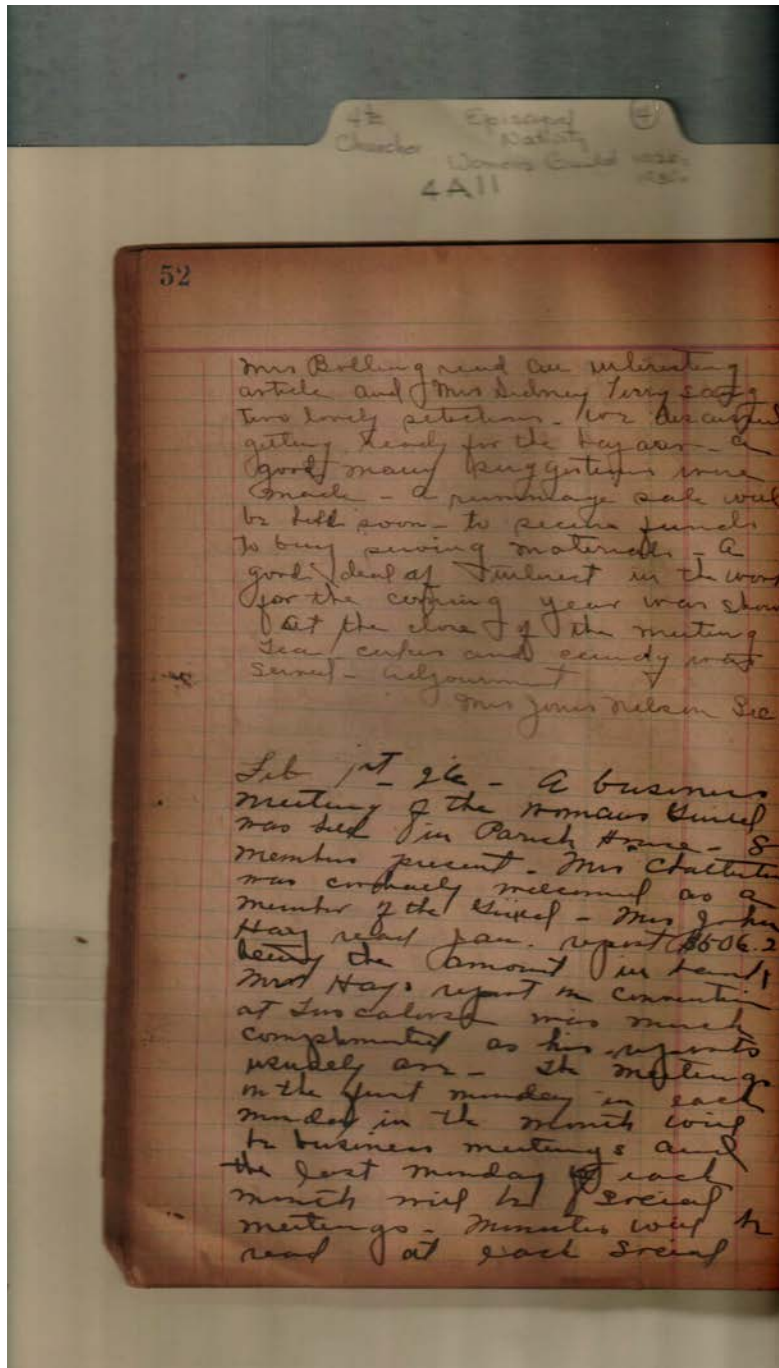

Woman's Guild

**Names:**

Bolling, Mrs.

Chatterton, Eugene,  
Mrs.

Hay, John, Mrs.  
Nelson, Jones, Mrs.

Terry, Sidney, Mrs.

**Places:**

Church of the  
Nativity, Huntsville,

AL

**Types:**

minutes

**Dates:**

Feb 1, 1926

Jan 25, 1926



Frances Cabaniss Roberts Collection: Series 4, Subseries A, Box 11, Folder 4  
 Church of Nativity (Episcopal) Women's Auxiliary Guild Treasurer's Report (1936), Miscellaneous, and  
 Minutes (1922, 1929-39)

Image 99 r04a11-04-000-0102 [Contents](#) [Index](#) [About](#)

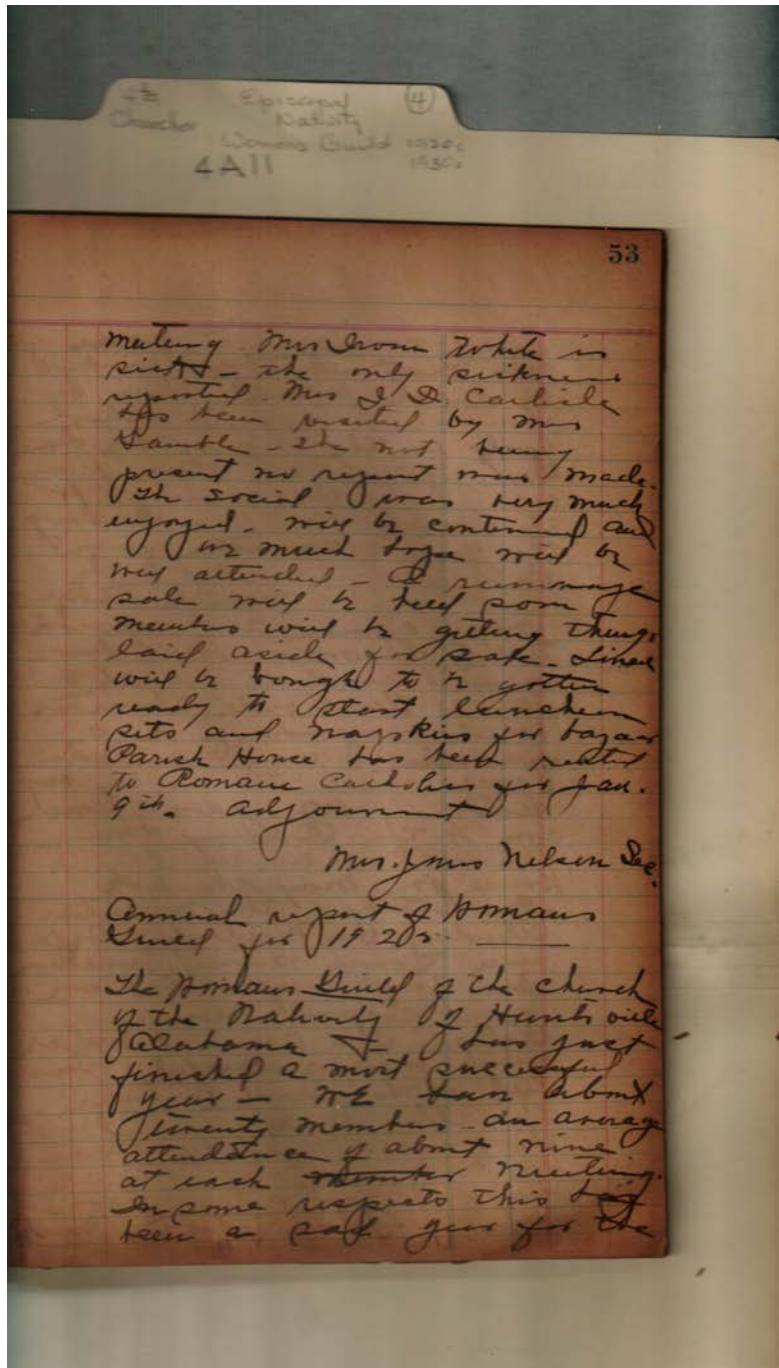

Woman's Guild

**Names:**

Carlisle, J. D., Mrs.

Gamble, Cary, Mrs.

Nelson, Jones, Mrs.

White, Isom, Mrs.

**Places:**

Church of the  
 Nativity, Huntsville,

AL

**Types:**

minutes

report

**Dates:**

1925

Feb 1, 1926



Frances Cabaniss Roberts Collection: Series 4, Subseries A, Box 11, Folder 4  
Church of Nativity (Episcopal) Women's Auxiliary Guild Treasurer's Report (1936), Miscellaneous, and  
Minutes (1922, 1929-39)

Image 100 r04a11-04-000-0103 [Contents](#) [Index](#) [About](#)

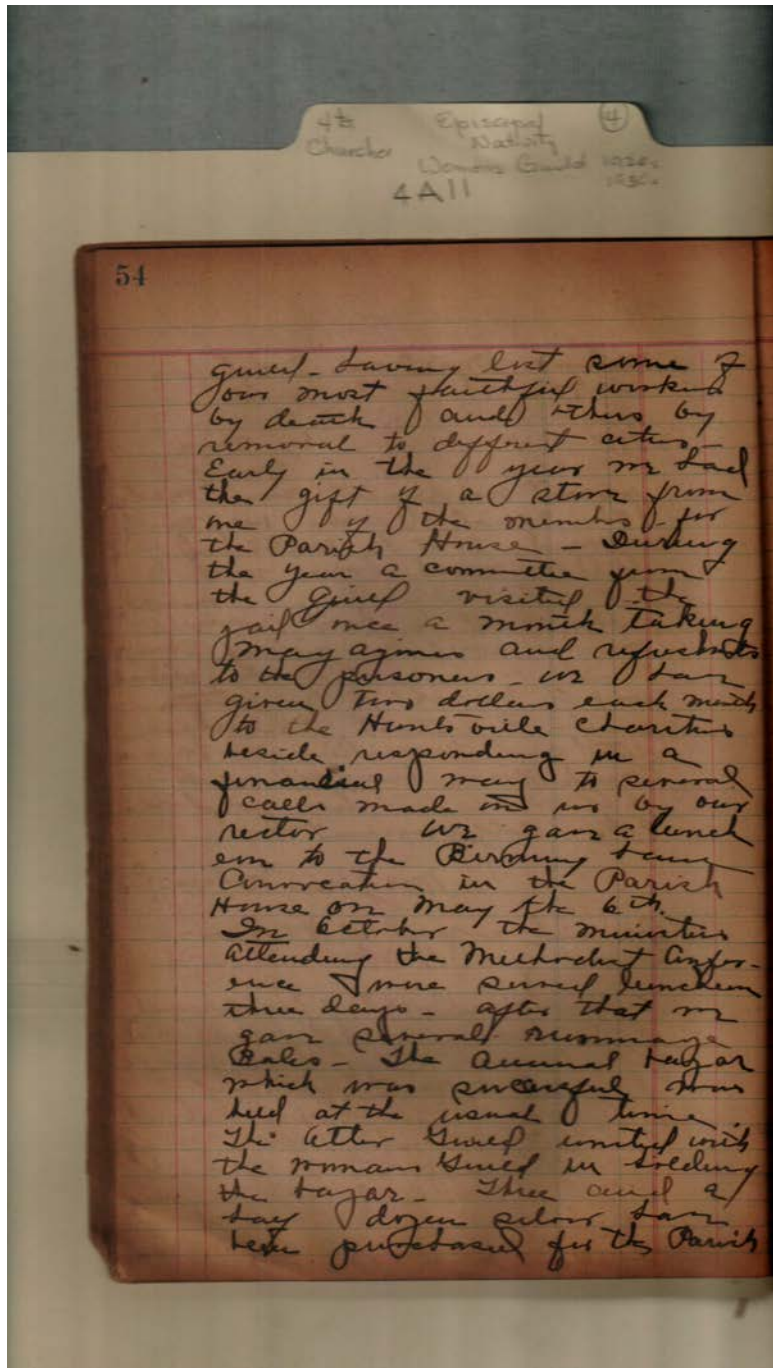

Woman's Guild

**Places:**

Church of the  
Nativity, Huntsville,

AL

**Types:**

report

**Dates:**

1925

Frances Cabaniss Roberts Collection: Series 4, Subseries A, Box 11, Folder 4  
Church of Nativity (Episcopal) Women's Auxiliary Guild Treasurer's Report (1936), Miscellaneous, and  
Minutes (1922, 1929-39)

Image 101 r04a11-04-000-0104 [Contents](#) [Index](#) [About](#)

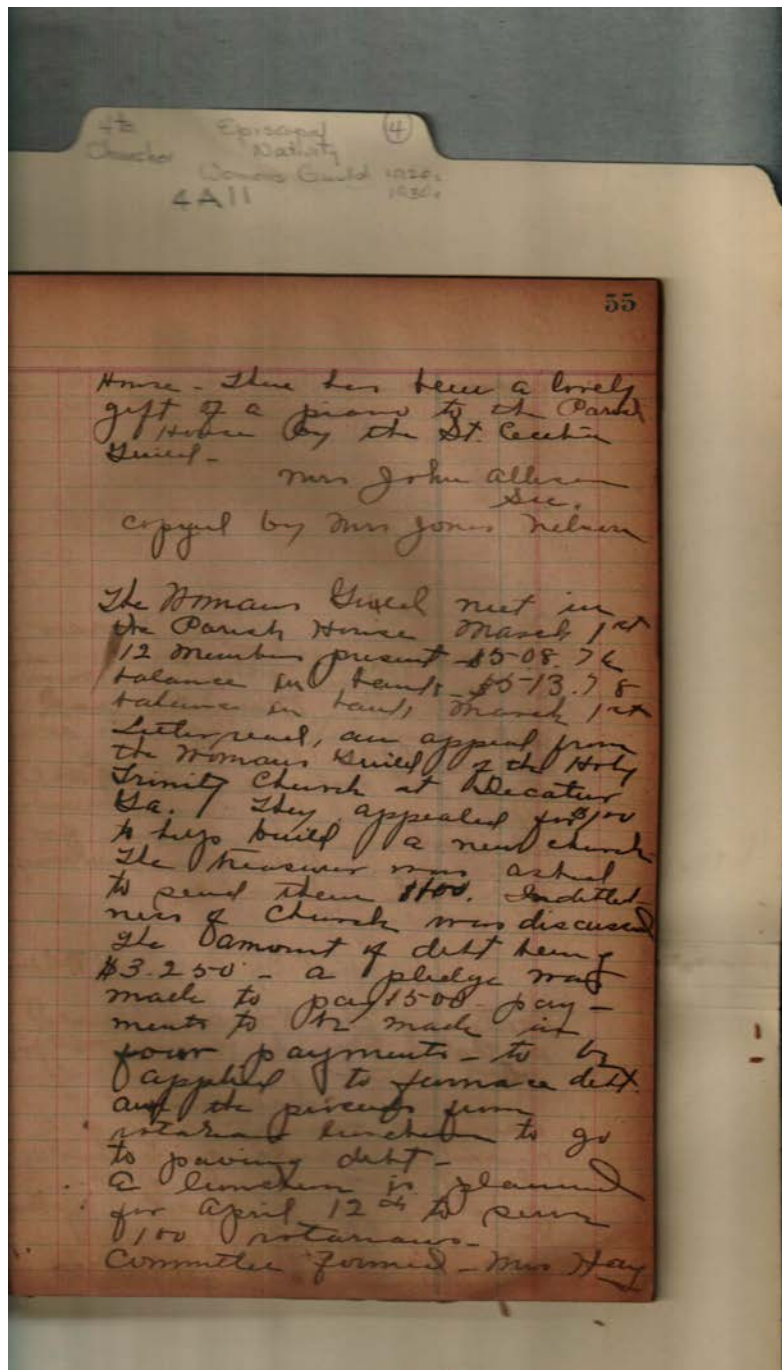

Home - There has been a lovely  
gift of a piano to the Parish  
House by the St. Cecilia  
Guild - Mrs. John Allison  
Sec.  
copied by Mrs. Jones Nelson

The Woman's Guild met in  
the Parish House March 1st  
12 members present \$5-08.76  
balance in hand \$5-13.78  
balance in hand March 1st  
letter read, an appeal from  
the Woman's Guild of the Holy  
Trinity Church at Decatur  
Ga. They appealed for \$100  
to help build a new church  
The Treasurer was asked  
to send them \$100. Indebted-  
ness of church was discussed  
The amount of debt being  
\$3,250 - a pledge was  
made to pay \$1500 pay-  
ments to be made in  
four payments - to be  
applied to former debt  
and the percent from  
rotarians to go  
to paying debt -  
a luncheon is planned  
for April 12th to raise  
\$100 rotarians -  
Committee formed - Mrs. Hay

Woman's Guild

**Names:**

Allison, John, Mrs.

Hay, John, Mrs.

Nelson, Jones, Mrs.

**Places:**

Church of the  
Nativity, Huntsville,

AL

**Types:**

minutes

report

**Dates:**

1925

Mar 1, 1926

Frances Cabaniss Roberts Collection: Series 4, Subseries A, Box 11, Folder 4  
 Church of Nativity (Episcopal) Women's Auxiliary Guild Treasurer's Report (1936), Miscellaneous, and  
 Minutes (1922, 1929-39)

Image 102 r04a11-04-000-0105 [Contents](#) [Index](#) [About](#)

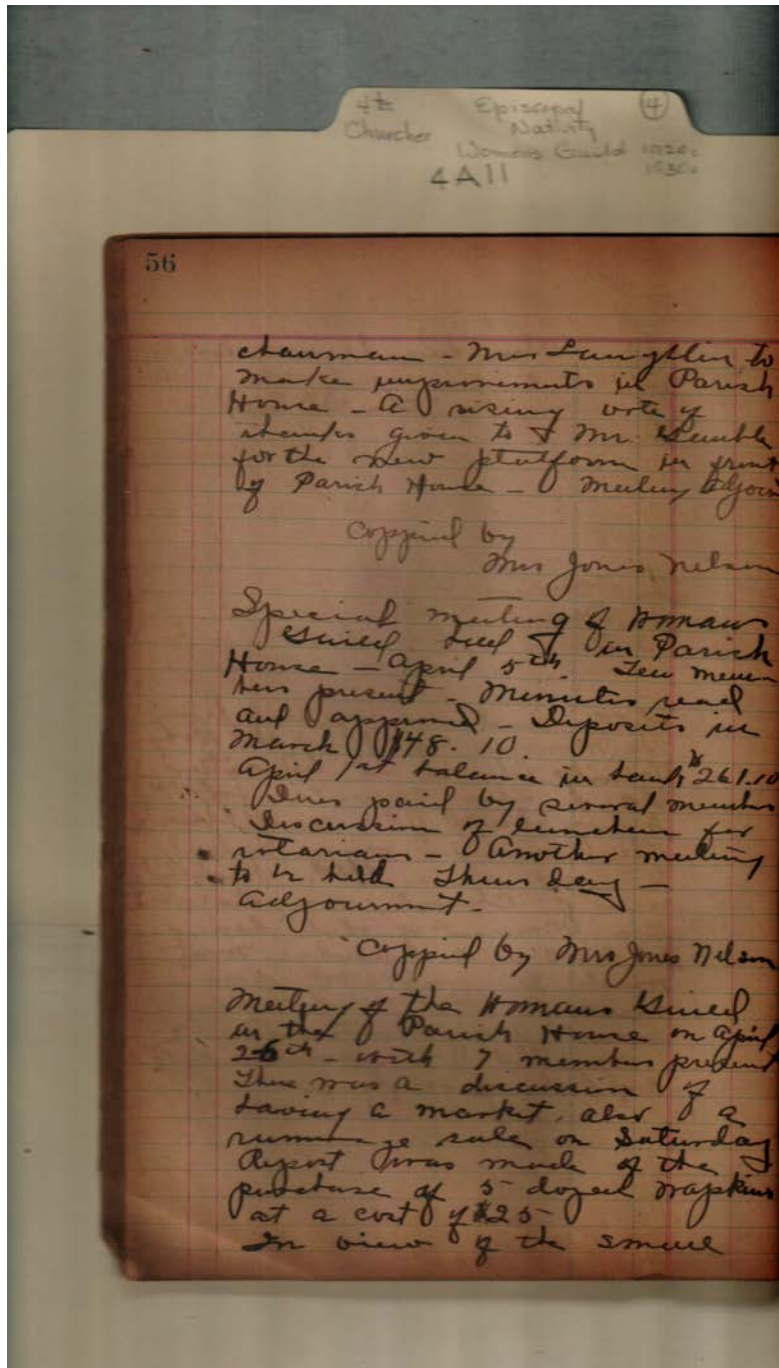

Woman's Guild

**Names:**

Gamble, Cary, Rector

Laughlin, Mrs.

Nelson, Jones, Mrs.

**Places:**

Church of the  
 Nativity, Huntsville,

AL

**Types:**

minutes

**Dates:**

Apr 26, 1926

Apr 5, 1926

Mar 1, 1926

Frances Cabaniss Roberts Collection: Series 4, Subseries A, Box 11, Folder 4  
 Church of Nativity (Episcopal) Women's Auxiliary Guild Treasurer's Report (1936), Miscellaneous, and  
 Minutes (1922, 1929-39)

Image 103 r04a11-04-000-0106 [Contents](#) [Index](#) [About](#)

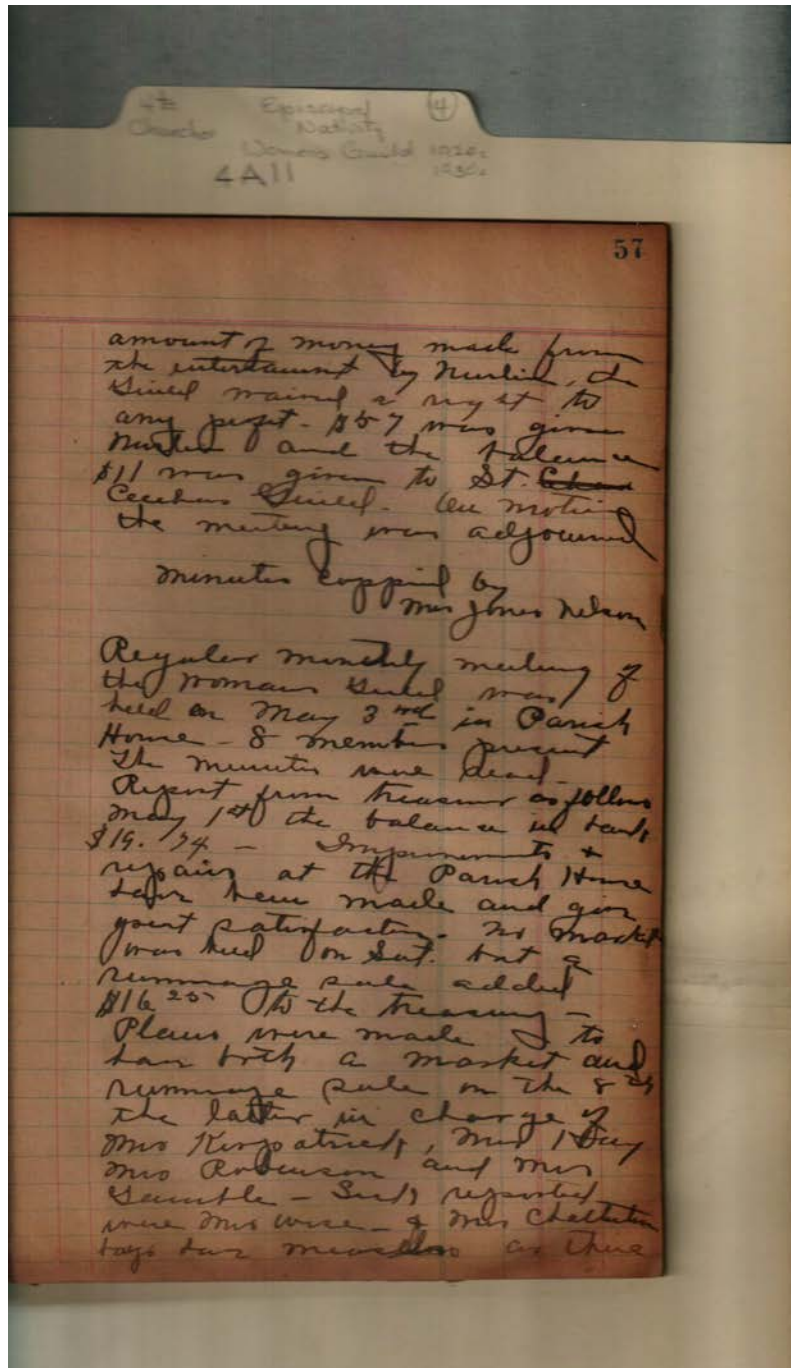

Woman's Guild

**Names:**

Chatterton, Eugene,  
Mrs.

Hay, John, Mrs.  
Kirkpatrick, Mrs.

Nelson, Jones, Mrs.  
Robinson, Mrs.

Wise, Mrs.

**Places:**

Church of the  
Nativity, Huntsville,

AL

**Types:**

minutes

**Dates:**

Apr 26, 1926

May 3, 1926



Frances Cabaniss Roberts Collection: Series 4, Subseries A, Box 11, Folder 4  
Church of Nativity (Episcopal) Women's Auxiliary Guild Treasurer's Report (1936), Miscellaneous, and  
Minutes (1922, 1929-39)

Image 104 r04a11-04-000-0107 [Contents](#) [Index](#) [About](#)

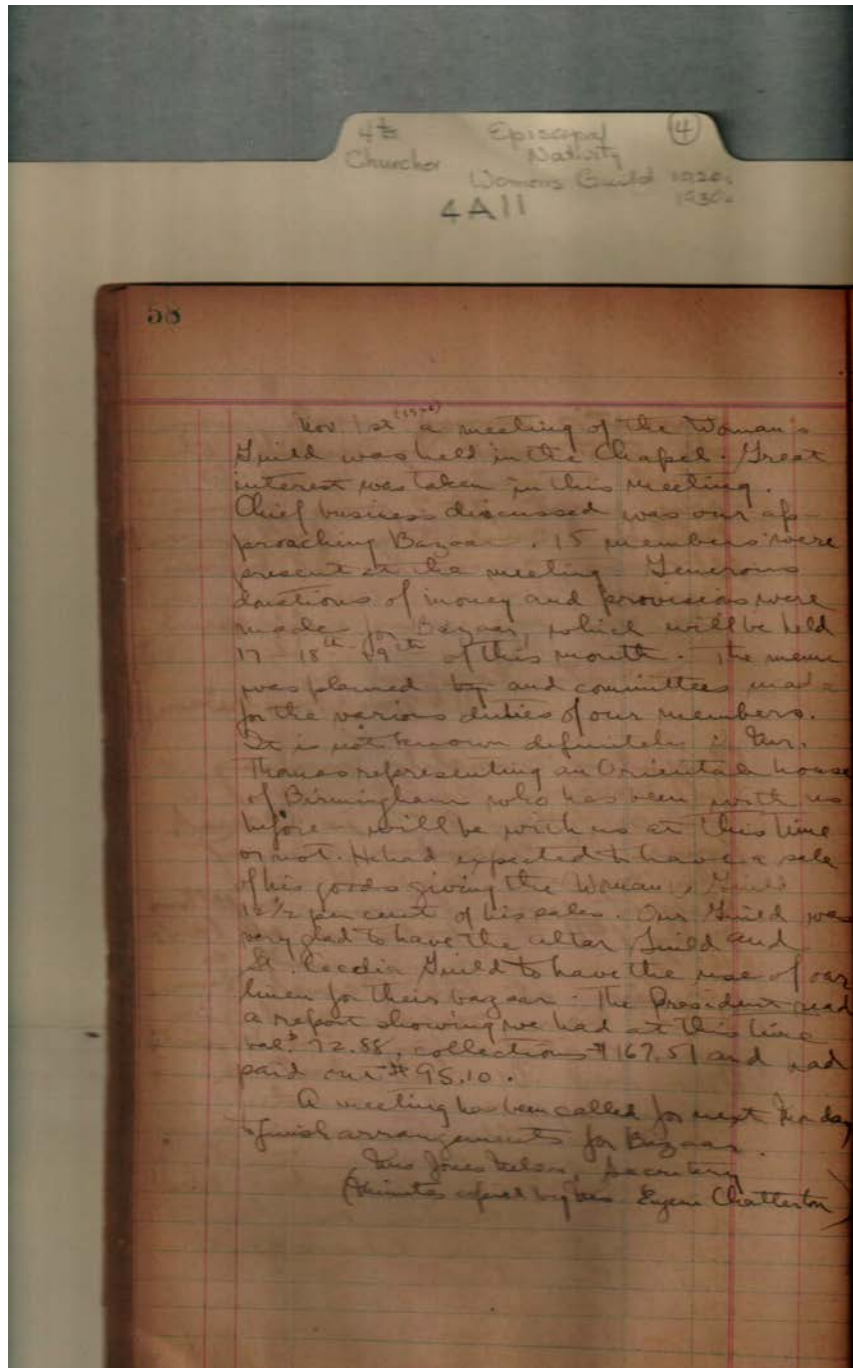

Woman's Guild

**Names:**

Chatterton, Eugene,  
Mrs.

Nelson, Jones, Mrs.  
Thomas. A. H.

**Places:**

Church of the  
Nativity, Huntsville,

AL

**Types:**

minutes

**Dates:**

Nov 1, 1926



Frances Cabaniss Roberts Collection: Series 4, Subseries A, Box 11, Folder 4  
Church of Nativity (Episcopal) Women's Auxiliary Guild Treasurer's Report (1936), Miscellaneous, and  
Minutes (1922, 1929-39)

Image 105 r04a11-04-000-0108 [Contents](#) [Index](#) [About](#)

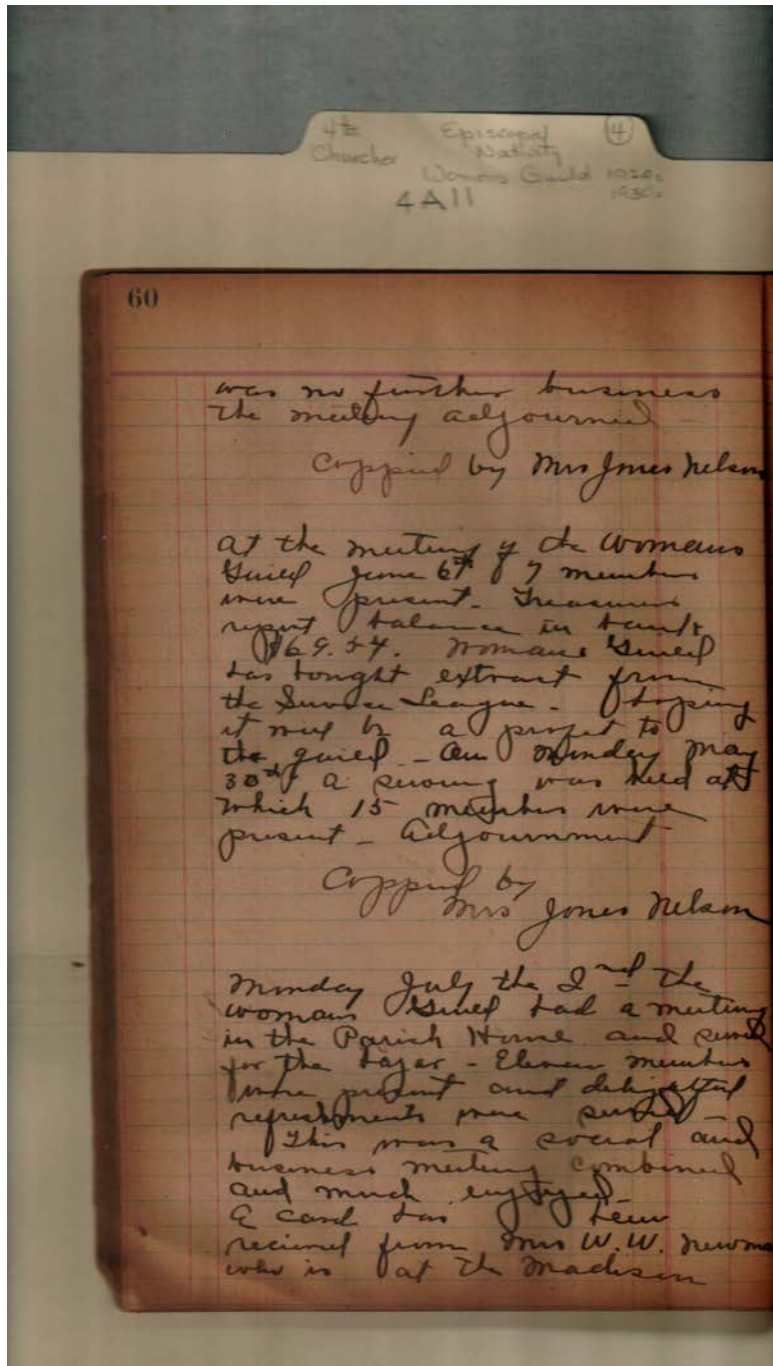

Woman's Guild

**Names:**

Nelson, Jones, Mrs.

Newman, W. W.,  
Mrs.

**Places:**

Church of the  
Nativity, Huntsville,

AL

**Types:**

minutes

**Dates:**

July 2, 1926

June 6, 1926

Nov 1, 1926





Frances Cabaniss Roberts Collection: Series 4, Subseries A, Box 11, Folder 4  
Church of Nativity (Episcopal) Women's Auxiliary Guild Treasurer's Report (1936), Miscellaneous, and  
Minutes (1922, 1929-39)

Image 106 r04a11-04-000-0109 [Contents](#) [Index](#) [About](#)

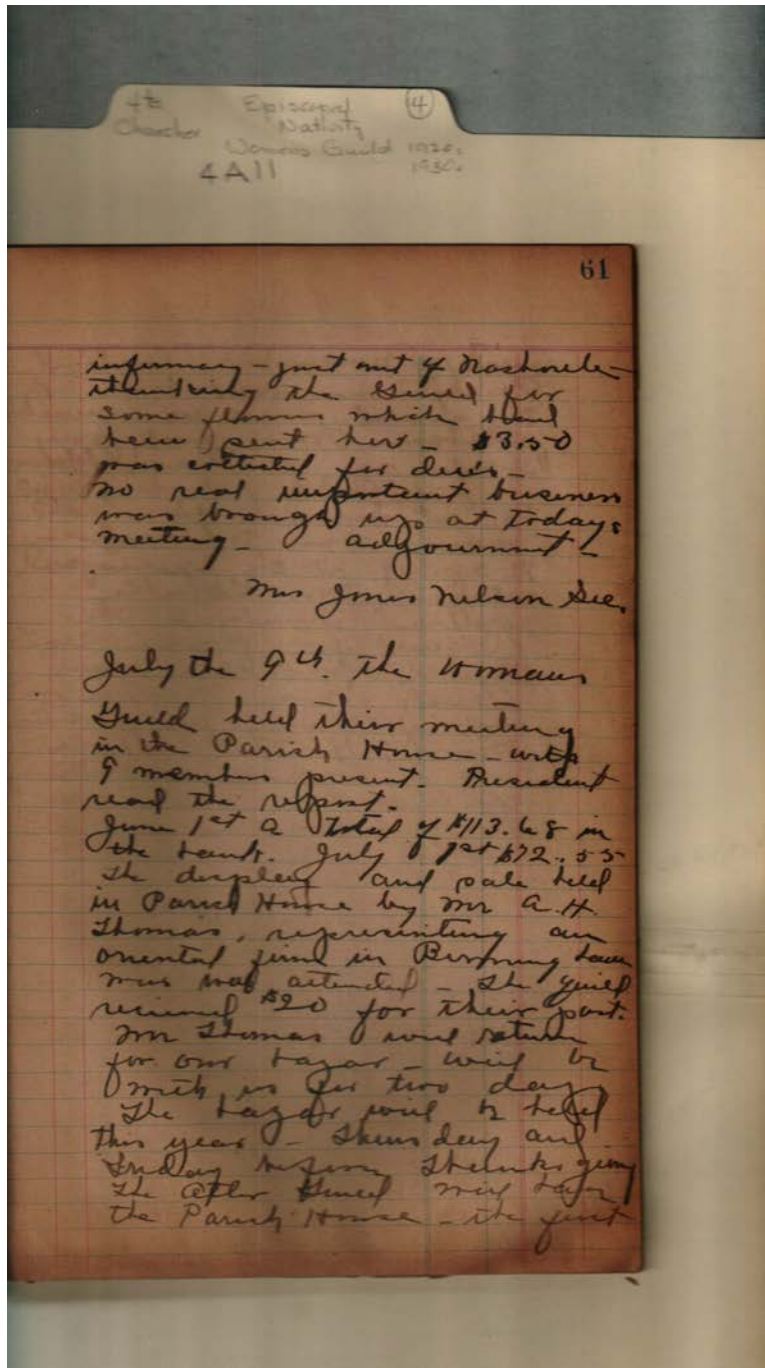

Woman's Guild

**Names:**

Nelson, Jones, Mrs.

Thomas, A. H.

**Places:**

Church of the  
Nativity, Huntsville,

AL

**Types:**

minutes

**Dates:**

July 2, 1926

July 9, 1926

Frances Cabaniss Roberts Collection: Series 4, Subseries A, Box 11, Folder 4  
 Church of Nativity (Episcopal) Women's Auxiliary Guild Treasurer's Report (1936), Miscellaneous, and  
 Minutes (1922, 1929-39)

Image 107 r04a11-04-000-0110 [Contents](#) [Index](#) [About](#)

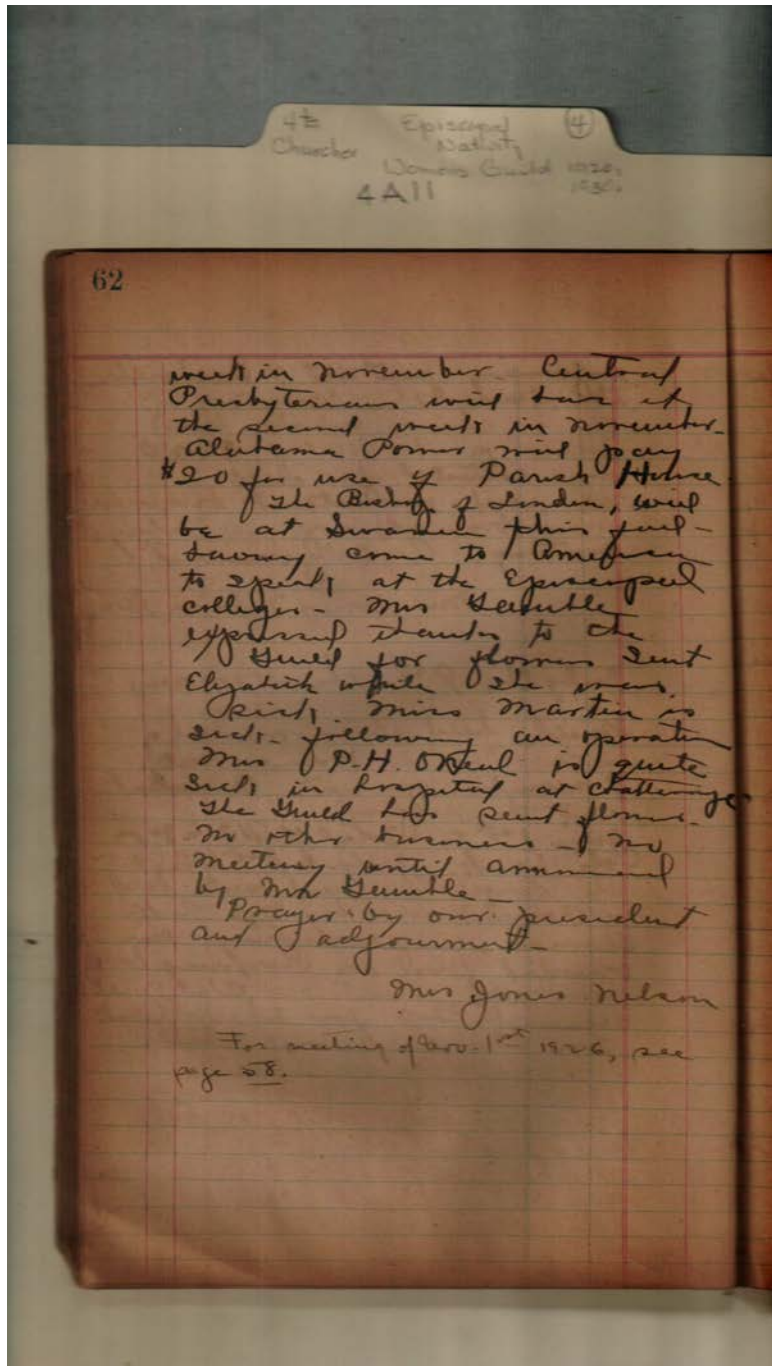

Woman's Guild

**Names:**

Gamble, Cary, Mrs.

Gamble, Elizabeth,  
Miss

Martin, Miss  
Nelson, Jones, Mrs.

O'Neal, P. H., Mrs.

**Places:**

Church of the  
Nativity, Huntsville,

AL

**Types:**

minutes

**Dates:**

July 9, 1926



Frances Cabaniss Roberts Collection: Series 4, Subseries A, Box 11, Folder 4  
Church of Nativity (Episcopal) Women's Auxiliary Guild Treasurer's Report (1936), Miscellaneous, and  
Minutes (1922, 1929-39)

Image 108 r04a11-04-000-0111 [Contents](#) [Index](#) [About](#)

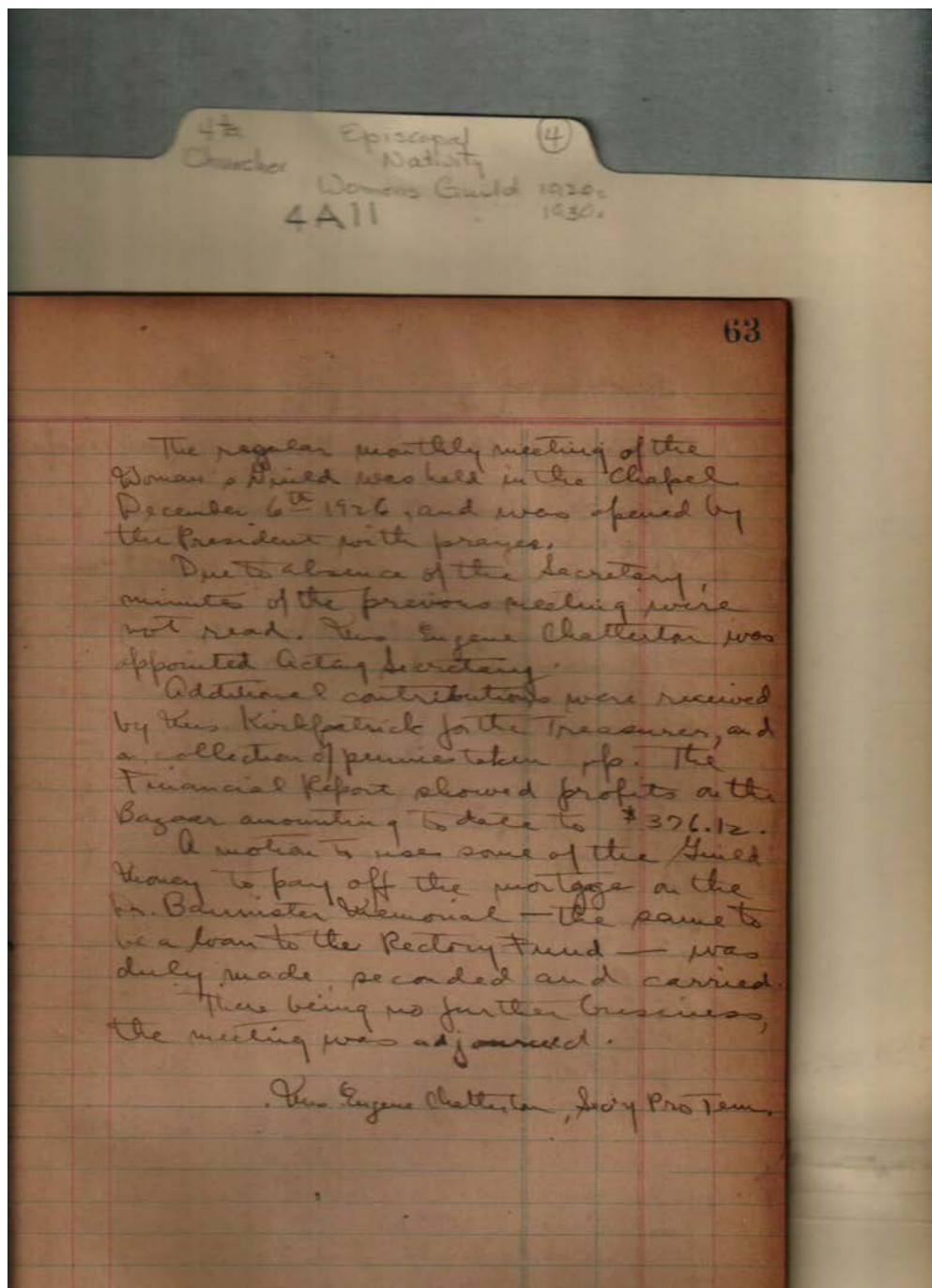

Woman's Guild

**Names:**

Chatterton, Eugene,  
Mrs.

Kirkpatrick, Mrs.

**Places:**

Church of the  
Nativity, Huntsville,

AL

**Types:**

minutes

**Dates:**

Dec 6, 1926



Frances Cabaniss Roberts Collection: Series 4, Subseries A, Box 11, Folder 4  
Church of Nativity (Episcopal) Women's Auxiliary Guild Treasurer's Report (1936), Miscellaneous, and  
Minutes (1922, 1929-39)

Image 109 r04a11-04-000-0112 [Contents](#) [Index](#) [About](#)

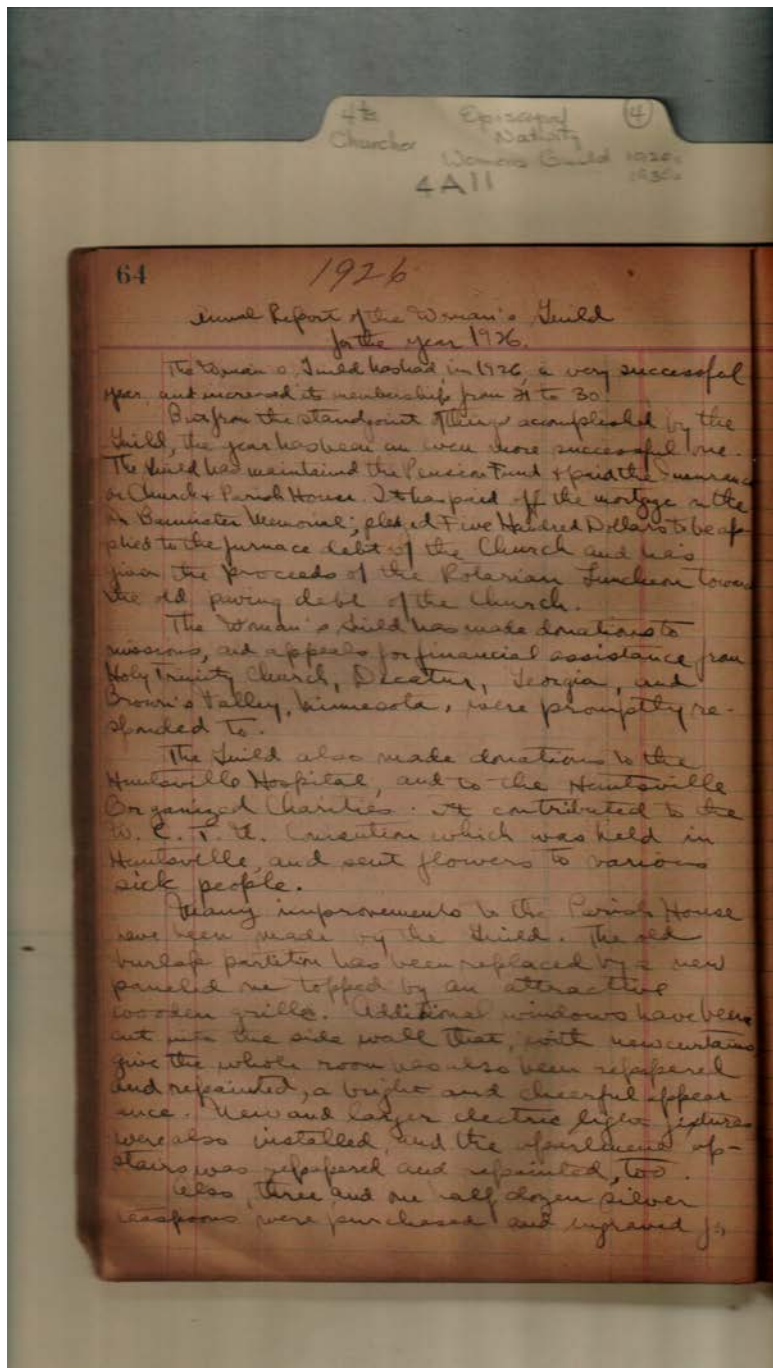

Woman's Guild

**Names:**

Woman's Guild  
Annual Report

**Places:**

Church of the  
Nativity, Huntsville,

AL

**Types:**

report

**Dates:**

Dec 31, 1926





Frances Cabaniss Roberts Collection: Series 4, Subseries A, Box 11, Folder 4  
Church of Nativity (Episcopal) Women's Auxiliary Guild Treasurer's Report (1936), Miscellaneous, and  
Minutes (1922, 1929-39)

Image 110 r04a11-04-000-0113 [Contents](#) [Index](#) [About](#)

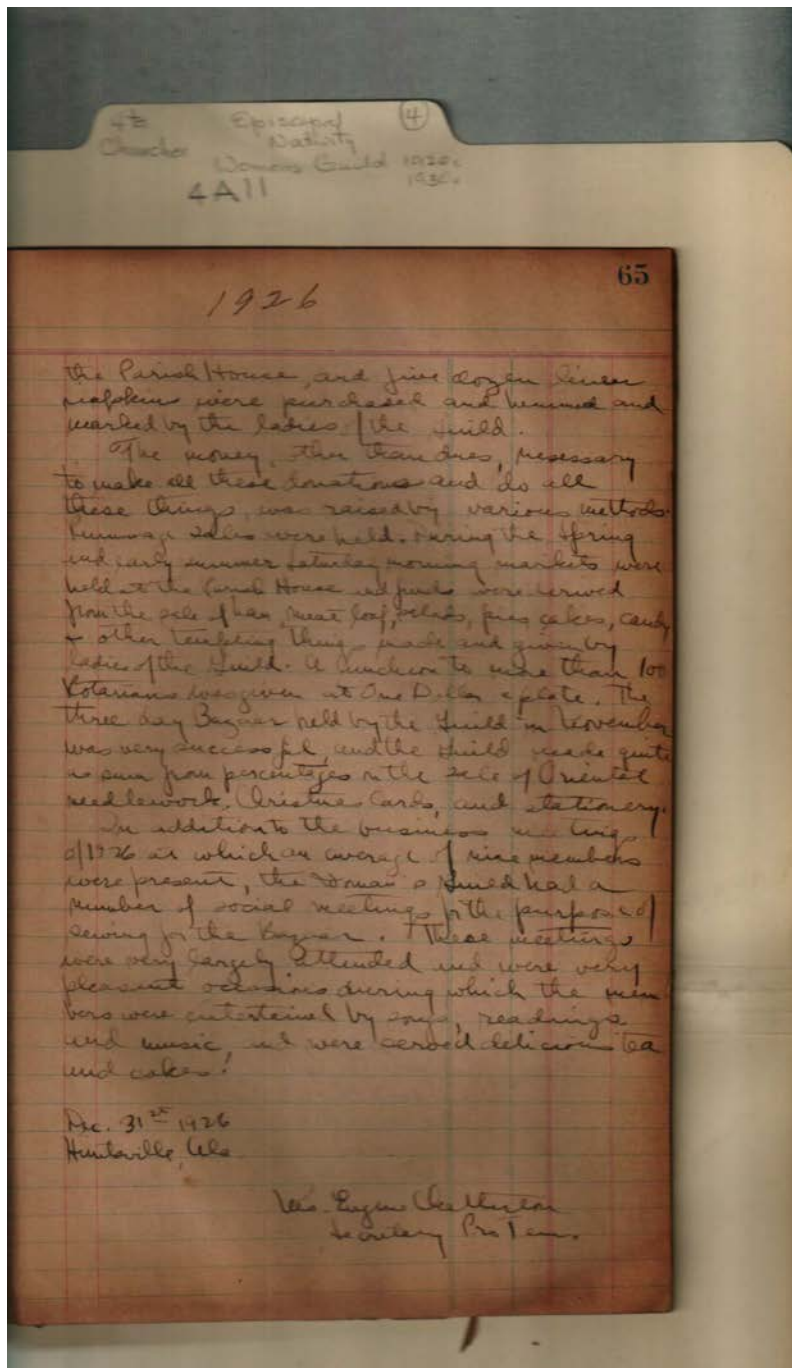

Woman's Guild

**Names:**

Chatterton, Eugene,  
Mrs.

Woman's Guild  
Annual Report

**Places:**

Church of the  
Nativity, Huntsville,

AL

**Types:**

report

**Dates:**

Dec 31, 1926



Frances Cabaniss Roberts Collection: Series 4, Subseries A, Box 11, Folder 4  
Church of Nativity (Episcopal) Women's Auxiliary Guild Treasurer's Report (1936), Miscellaneous, and  
Minutes (1922, 1929-39)

Image 111 r04a11-04-000-0114 [Contents](#) [Index](#) [About](#)

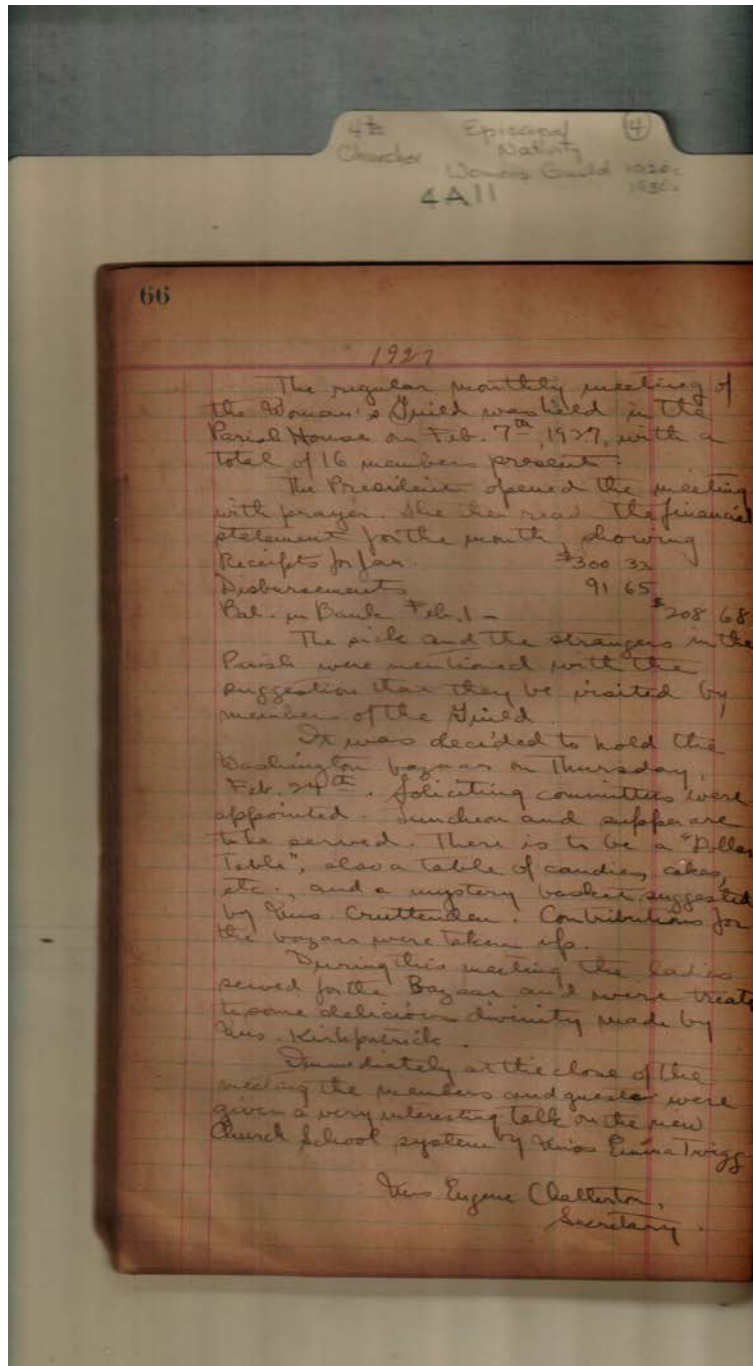

Woman's Guild

**Names:**

Chatterton, Eugene,  
Mrs.

Crittendon, Mrs.  
Kirkpatrick, Mrs.

Twigg, Ervina, Miss

**Places:**

Church of the  
Nativity, Huntsville,

AL

**Types:**

minutes

**Dates:**

Feb 7, 1927



Frances Cabaniss Roberts Collection: Series 4, Subseries A, Box 11, Folder 4  
 Church of Nativity (Episcopal) Women's Auxiliary Guild Treasurer's Report (1936), Miscellaneous, and  
 Minutes (1922, 1929-39)

Image 112 r04a11-04-000-0115 [Contents](#) [Index](#) [About](#)

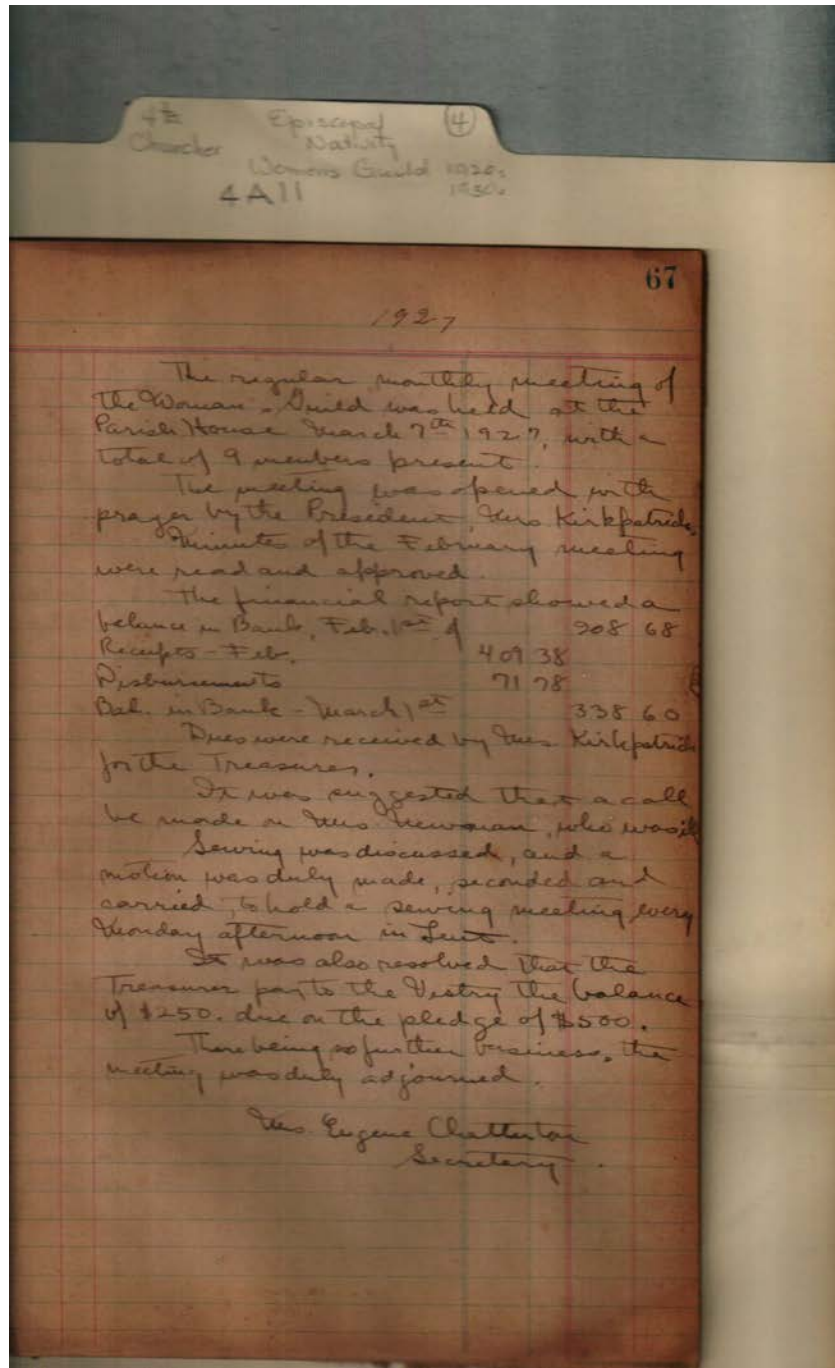

Woman's Guild

**Names:**

Chatterton, Eugene,  
 Mrs.

Kirkpatrick, Mrs.

Newman, Ellen W.,  
 Mrs.

**Places:**

Church of the  
 Nativity, Huntsville,

AL

**Types:**

minutes

**Dates:**

Mar 7, 1927



Frances Cabaniss Roberts Collection: Series 4, Subseries A, Box 11, Folder 4  
 Church of Nativity (Episcopal) Women's Auxiliary Guild Treasurer's Report (1936), Miscellaneous, and  
 Minutes (1922, 1929-39)

Image 113 r04a11-04-000-0116 [Contents](#) [Index](#) [About](#)

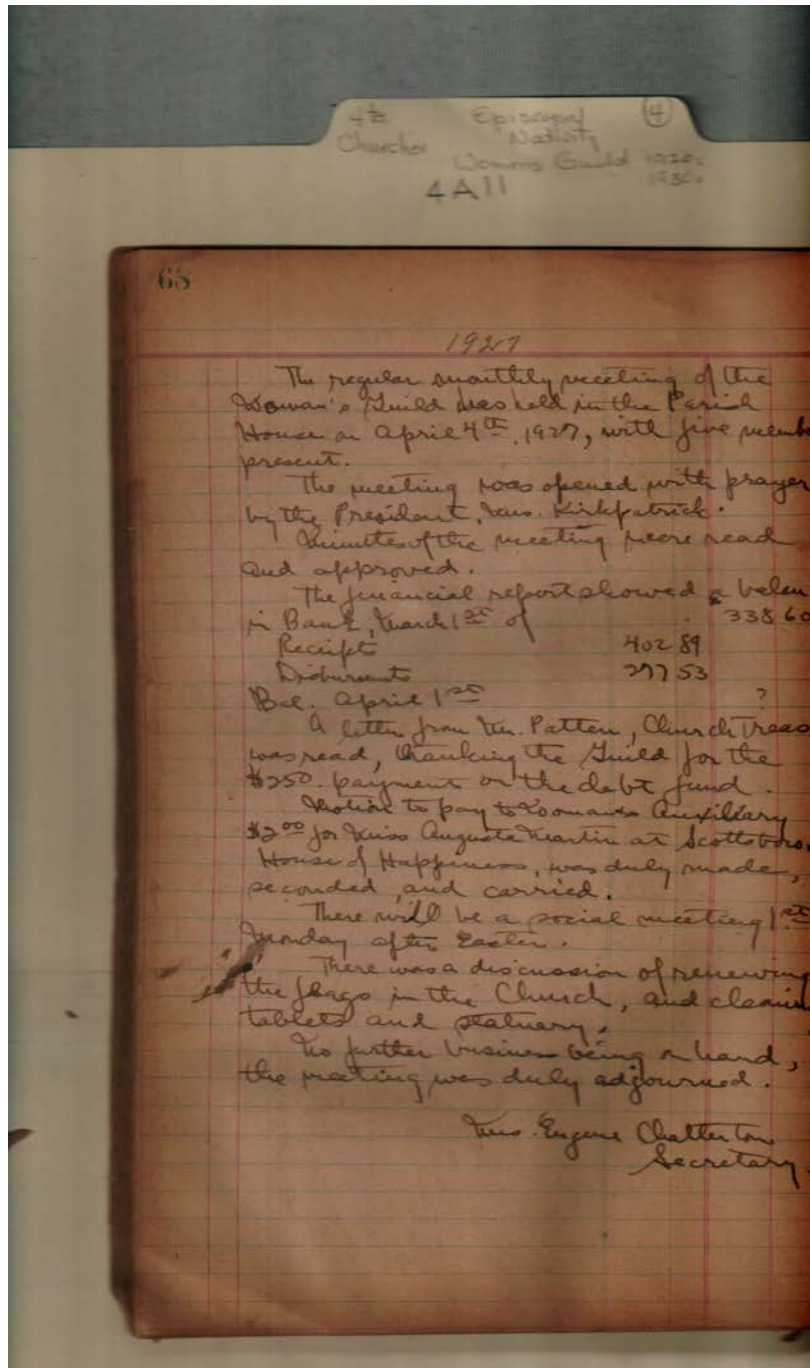

Woman's Guild

**Names:**

Chatterton, Eugene,  
Mrs.

Kirkpatrick, Mrs.

Martin, Augusta,  
Miss

Patton,

**Places:**

Church of the  
Nativity, Huntsville,

AL

**Types:**

minutes

**Dates:**

Apr 4, 1927





Frances Cabaniss Roberts Collection: Series 4, Subseries A, Box 11, Folder 4  
Church of Nativity (Episcopal) Women's Auxiliary Guild Treasurer's Report (1936), Miscellaneous, and  
Minutes (1922, 1929-39)

Image 114 r04a11-04-000-0117 [Contents](#) [Index](#) [About](#)

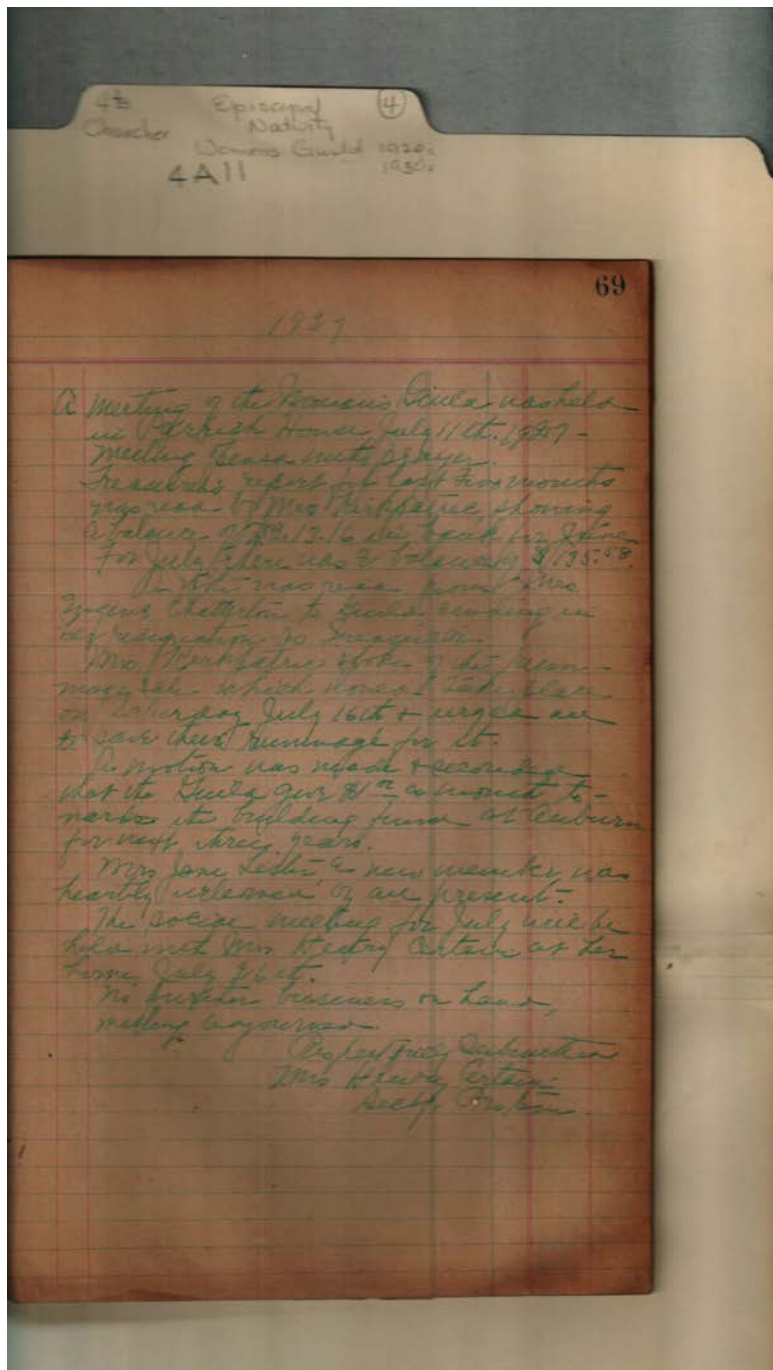

Woman's Guild

**Names:**

Certain, Henry, Mrs.

Chatterton, Eugene,  
Mrs.

Kirkpatrick, Mrs.  
Lester, Jane, Mrs.

**Places:**

Church of the  
Nativity, Huntsville,

AL

**Types:**

minutes

**Dates:**

July 11, 1927



Frances Cabaniss Roberts Collection: Series 4, Subseries A, Box 11, Folder 4  
 Church of Nativity (Episcopal) Women's Auxiliary Guild Treasurer's Report (1936), Miscellaneous, and  
 Minutes (1922, 1929-39)

Image 115 r04a11-04-000-0118 [Contents](#) [Index](#) [About](#)

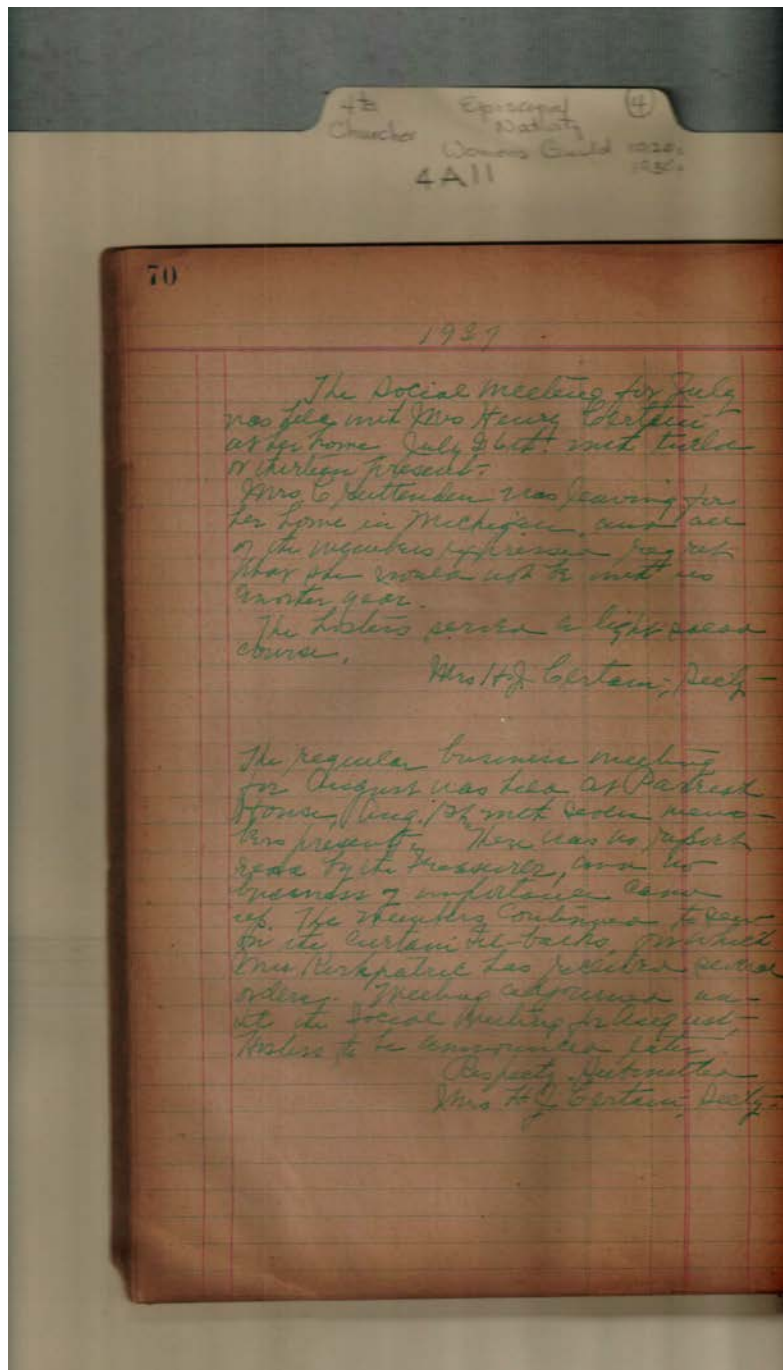

Woman's Guild

**Names:**

Certain, H. J. Mrs.

Certain, Henry, Mrs.

Crittenden, Mrs.

Kirkpatrick, Mrs.

**Places:**

Church of the  
 Nativity, Huntsville,

AL

**Types:**

minutes

**Dates:**

Aug 1, 1927

July 26, 1927

Frances Cabaniss Roberts Collection: Series 4, Subseries A, Box 11, Folder 4  
Church of Nativity (Episcopal) Women's Auxiliary Guild Treasurer's Report (1936), Miscellaneous, and  
Minutes (1922, 1929-39)

Image 116 r04a11-04-000-0119 [Contents](#) [Index](#) [About](#)

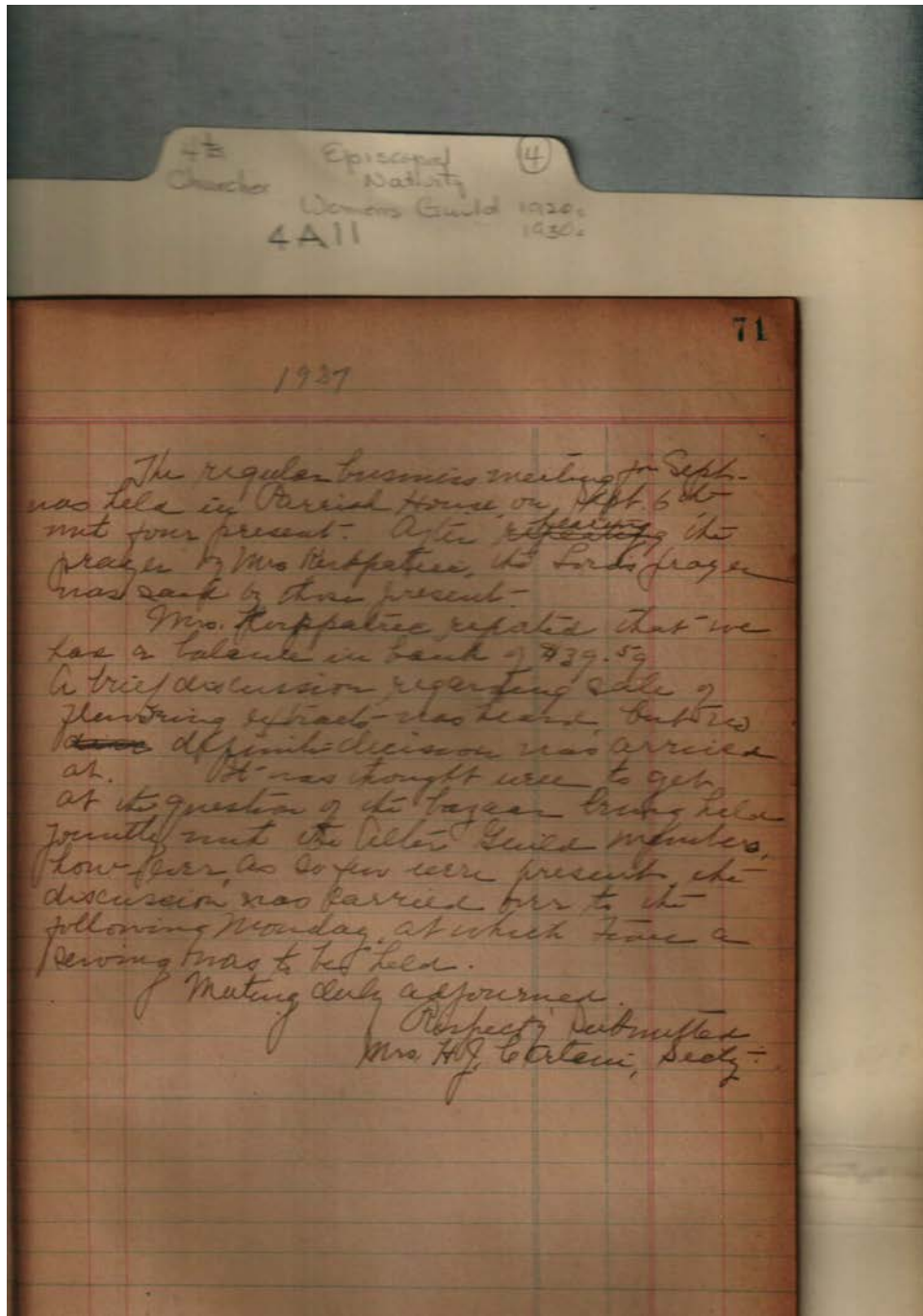

Woman's Guild

**Names:**

Certain, H. J. Mrs.

Kirkpatrick, Mrs.

**Places:**

Church of the  
Nativity, Huntsville,

AL

**Types:**

minutes

**Dates:**

Sept 6, 1927

Frances Cabaniss Roberts Collection: Series 4, Subseries A, Box 11, Folder 4  
Church of Nativity (Episcopal) Women's Auxiliary Guild Treasurer's Report (1936), Miscellaneous, and  
Minutes (1922, 1929-39)

Image 117 r04a11-04-000-0120 [Contents](#) [Index](#) [About](#)

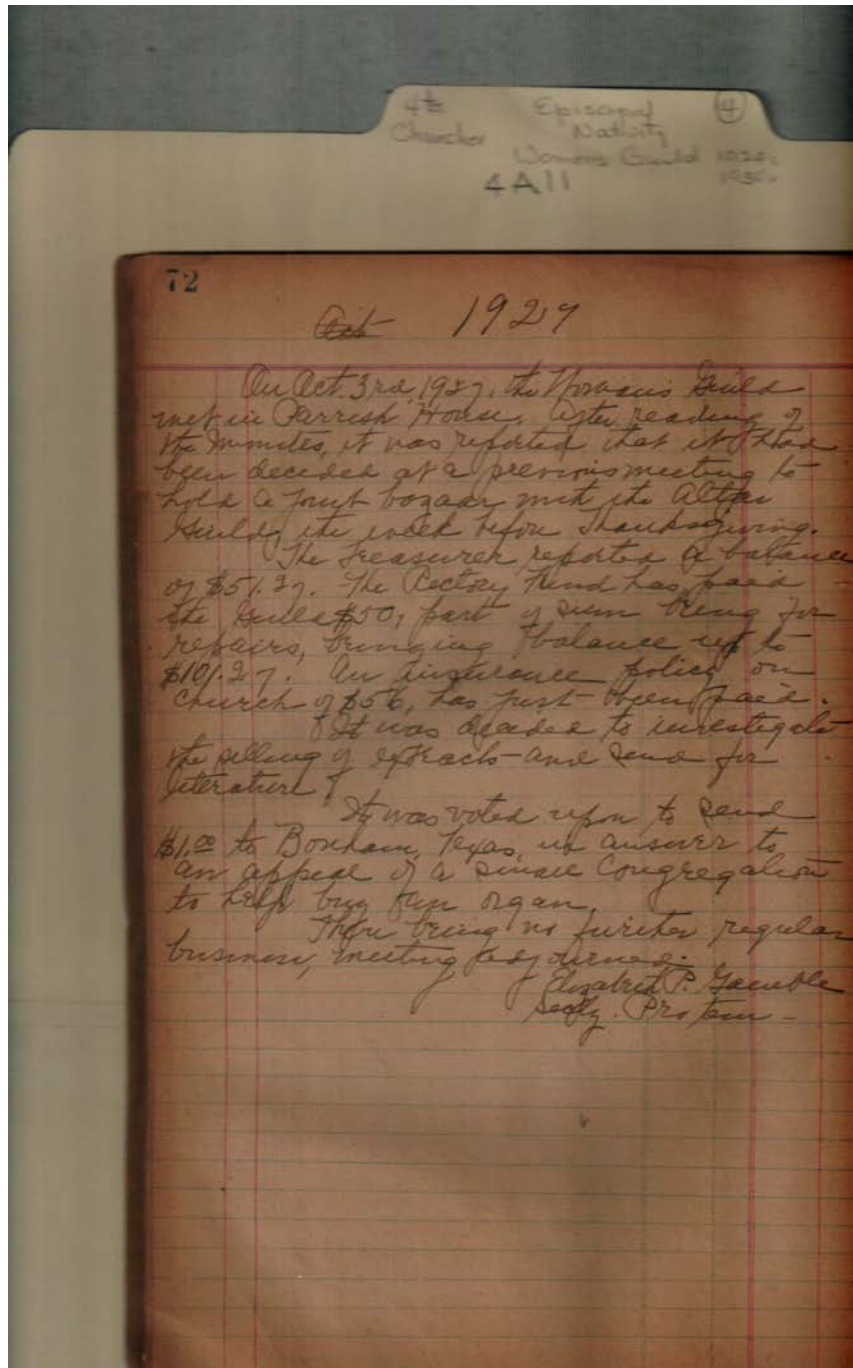

Woman's Guild

**Names:**

Gamble, Elizabeth P.

**Places:**

Church of the  
Nativity, Huntsville,

AL

**Types:**

minutes

**Dates:**

Oct 3, 1927

Frances Cabaniss Roberts Collection: Series 4, Subseries A, Box 11, Folder 4  
Church of Nativity (Episcopal) Women's Auxiliary Guild Treasurer's Report (1936), Miscellaneous, and  
Minutes (1922, 1929-39)

Image 118 r04a11-04-000-0121 [Contents](#) [Index](#) [About](#)

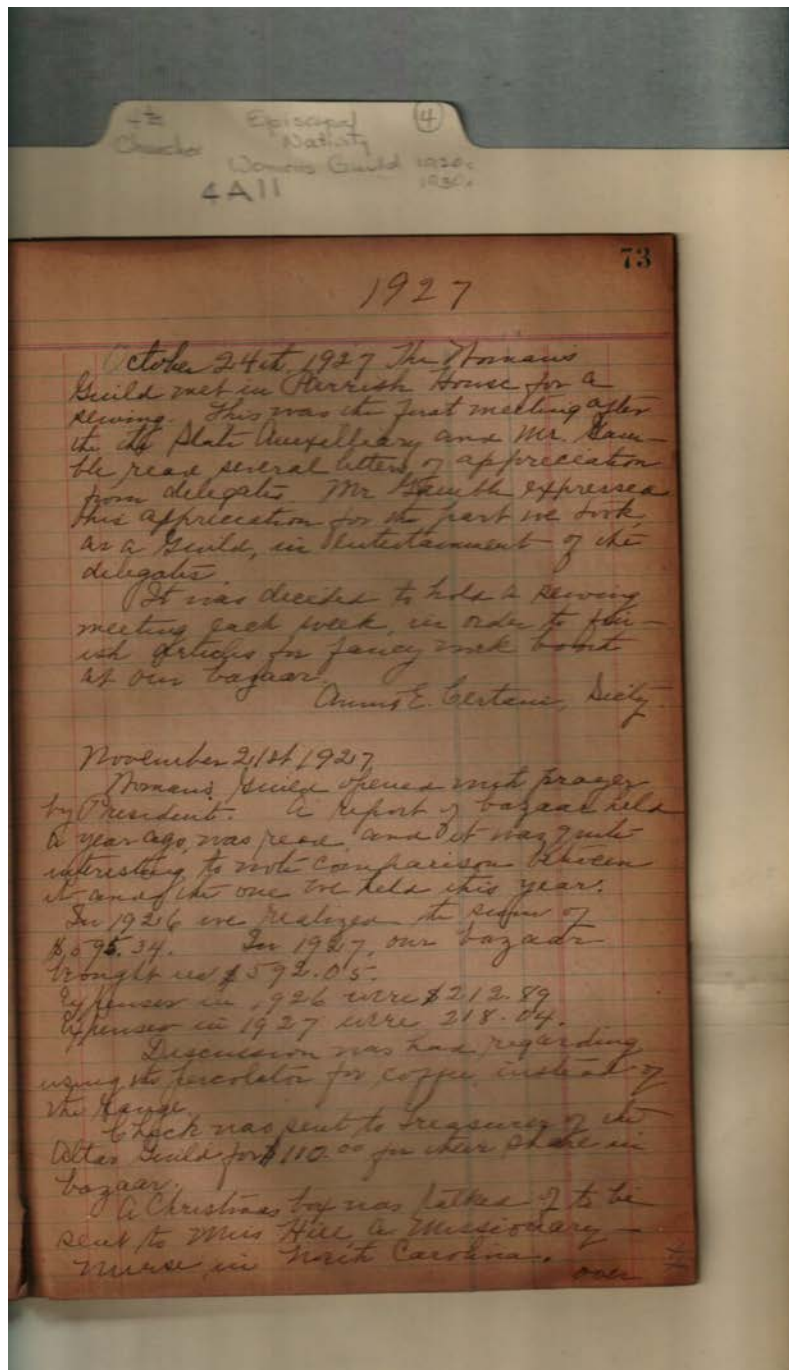

Woman's Guild

**Names:**

Certain, Annie E.,  
Mrs.

Gamble, Cary, Rector

**Places:**

Church of the  
Nativity, Huntsville,

AL

**Types:**

minutes

**Dates:**

Nov 21, 1927

Oct 24, 1927



Frances Cabaniss Roberts Collection: Series 4, Subseries A, Box 11, Folder 4  
 Church of Nativity (Episcopal) Women's Auxiliary Guild Treasurer's Report (1936), Miscellaneous, and  
 Minutes (1922, 1929-39)

Image 119 r04a11-04-000-0122 [Contents](#) [Index](#) [About](#)

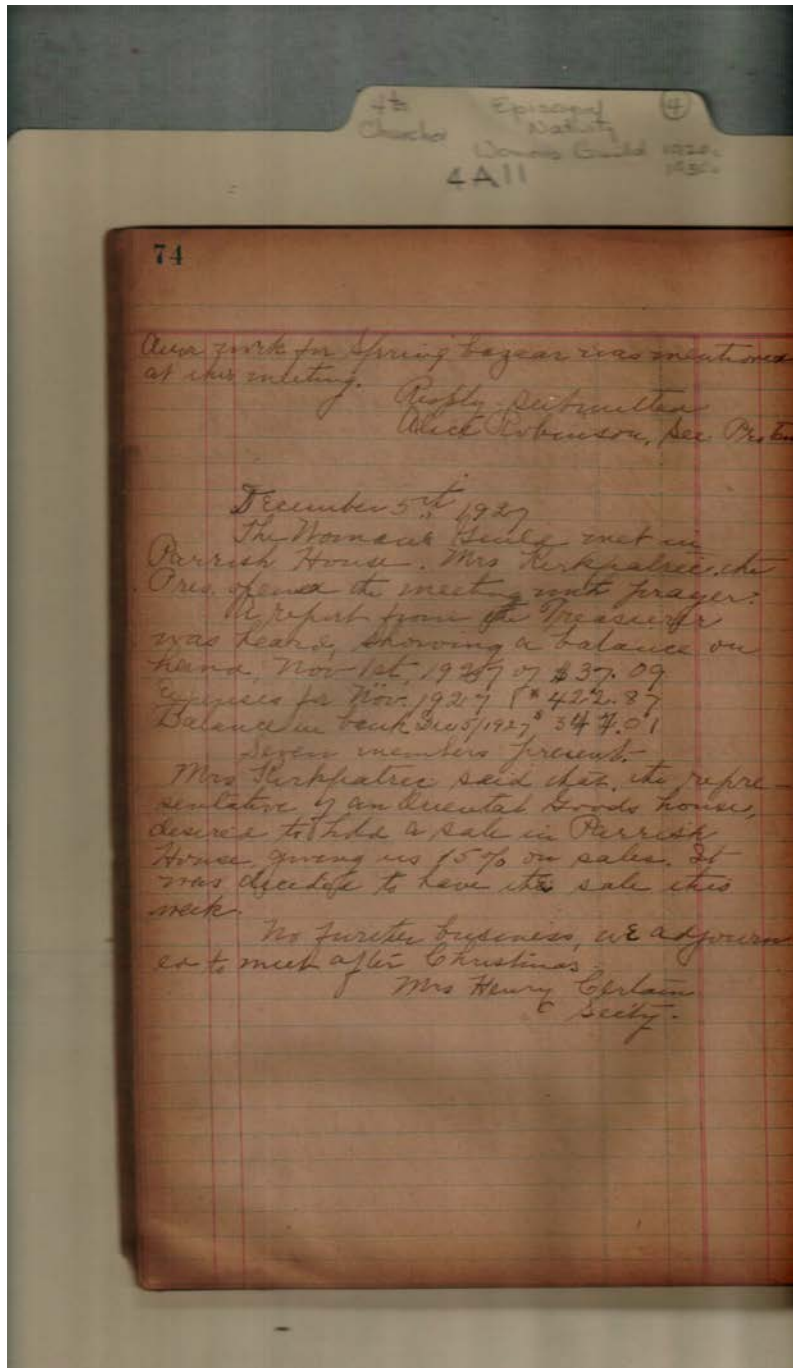

Woman's Guild

**Names:**

Certain, Henry, Mrs.

Kirkpatric, Mrs.

Robinson, Alice, Mrs.

**Places:**

Church of the  
 Nativity, Huntsville,

AL

**Types:**

minutes

**Dates:**

Dec 5, 1927

Nov 21, 1927



Frances Cabaniss Roberts Collection: Series 4, Subseries A, Box 11, Folder 4  
Church of Nativity (Episcopal) Women's Auxiliary Guild Treasurer's Report (1936), Miscellaneous, and  
Minutes (1922, 1929-39)

Image 120 r04a11-04-000-0123 [Contents](#) [Index](#) [About](#)

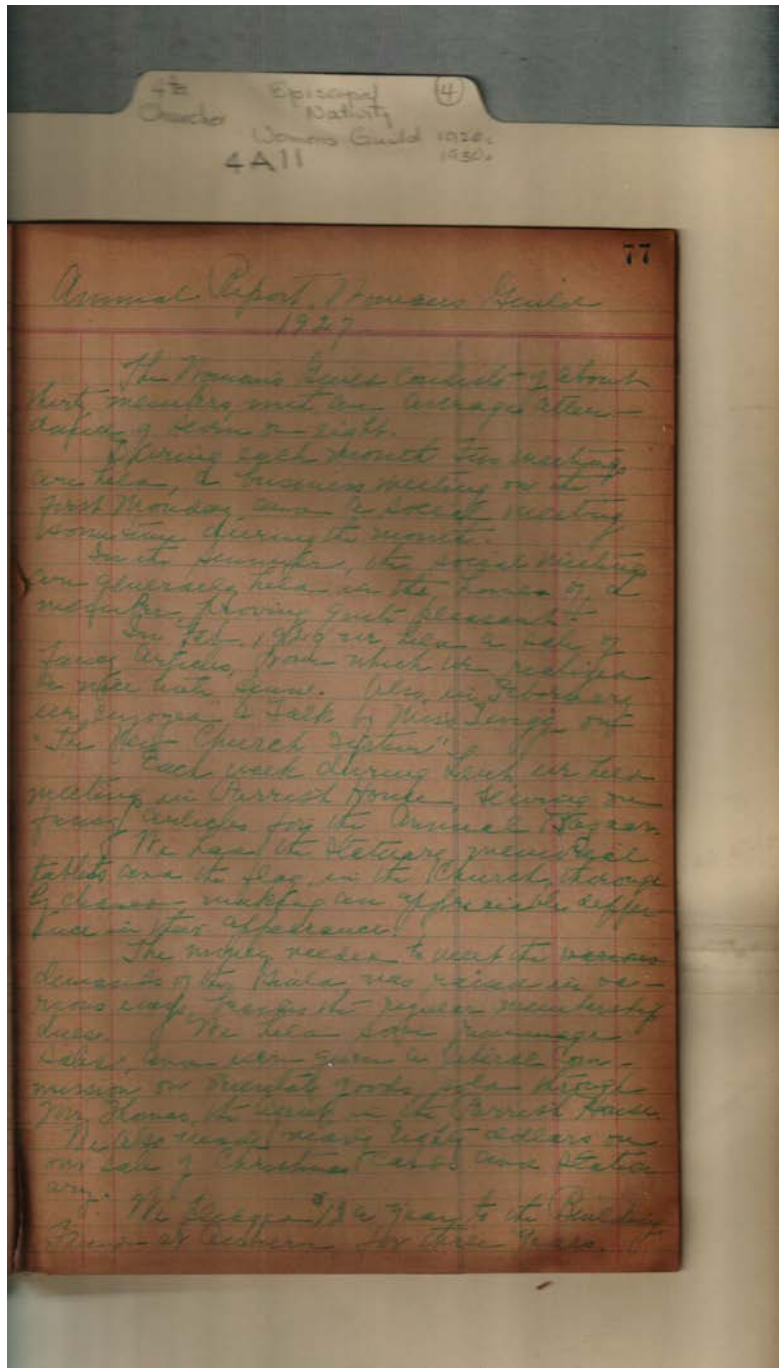

Woman's Guild

**Names:**

Thomas, Mr.

Woman's Guild  
Annual Report

**Places:**

Church of the  
Nativity, Huntsville,

AL

**Types:**

report

**Dates:**

1927



Frances Cabaniss Roberts Collection: Series 4, Subseries A, Box 11, Folder 4  
 Church of Nativity (Episcopal) Women's Auxiliary Guild Treasurer's Report (1936), Miscellaneous, and  
 Minutes (1922, 1929-39)

Image 121 r04a11-04-000-0124 [Contents](#) [Index](#) [About](#)

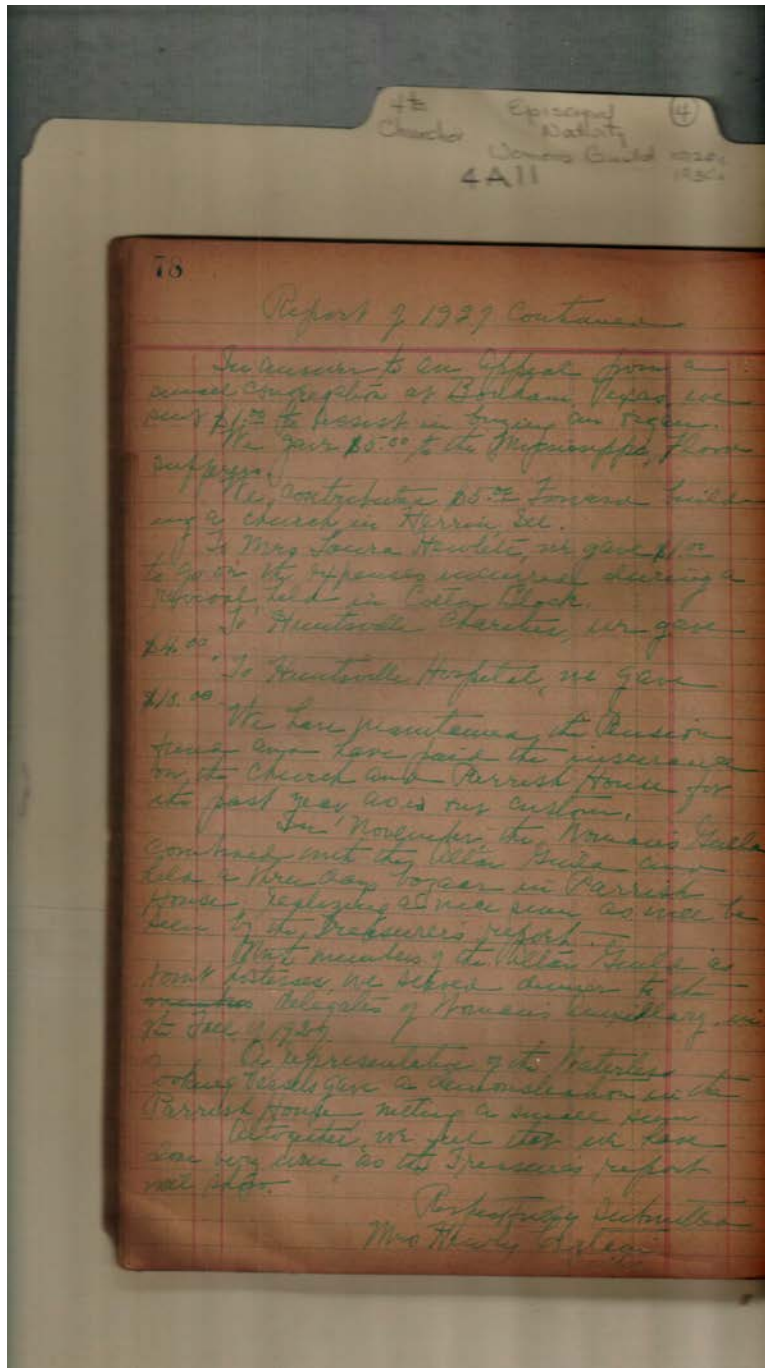

Woman's Guild

**Names:**

Certain, Henry, Mrs.  
 Hewlett, Laura, Mrs.

Woman's Guild  
 Annual Report

**Places:**

Church of the  
 Nativity, Huntsville,

AL

**Types:**

report

**Dates:**

1927



Frances Cabaniss Roberts Collection: Series 4, Subseries A, Box 11, Folder 4  
 Church of Nativity (Episcopal) Women's Auxiliary Guild Treasurer's Report (1936), Miscellaneous, and  
 Minutes (1922, 1929-39)

Image 122 r04a11-04-000-0125 [Contents](#) [Index](#) [About](#)

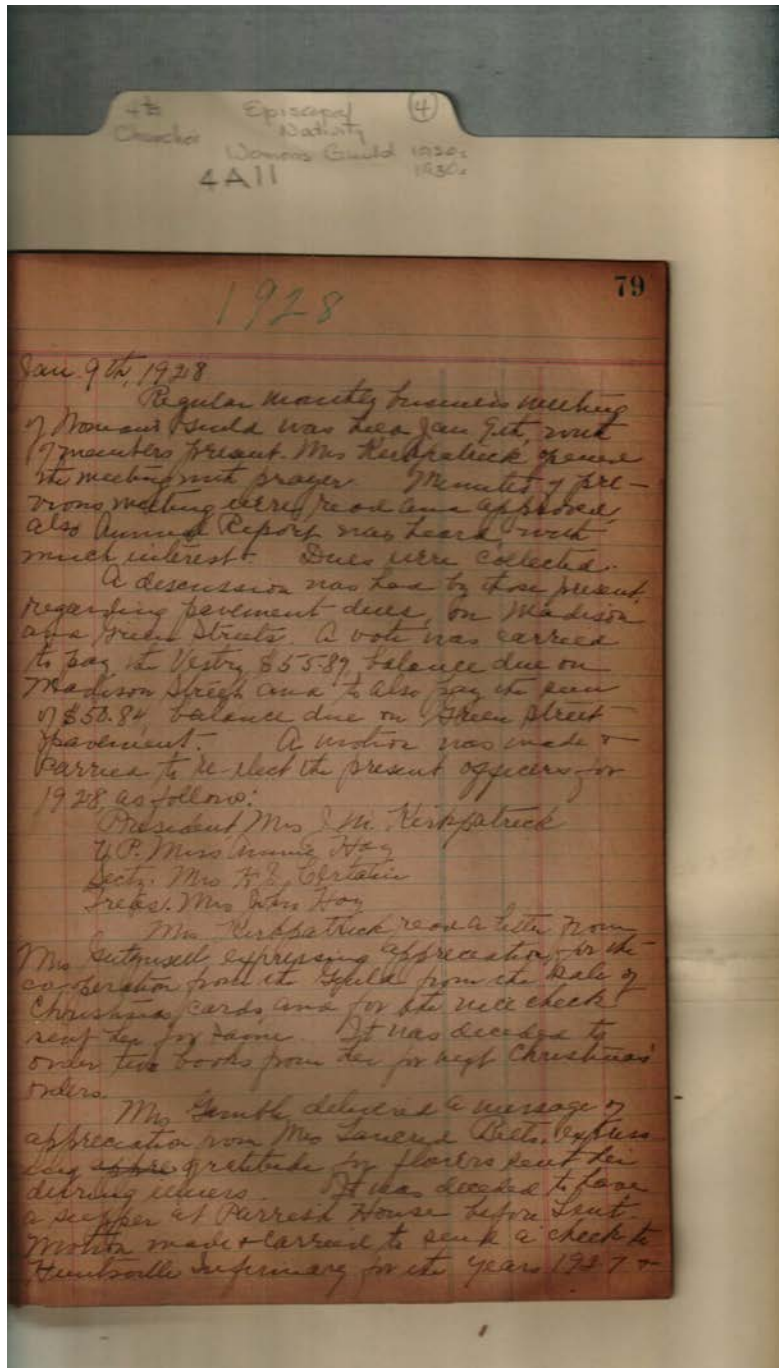

Woman's Guild

**Names:**

Betts, Tancred, Mrs.  
 Gamble, Cary, Mrs.

Gutzusell, Mrs.  
 Hay, Annie, Miss

Hay, John, Mrs.

Kirkpatrick, J. M.,  
 Mrs.

**Places:**

Church of the  
 Nativity, Huntsville,

AL

**Types:**

minutes

**Dates:**

Jan 9, 1928



Frances Cabaniss Roberts Collection: Series 4, Subseries A, Box 11, Folder 4  
 Church of Nativity (Episcopal) Women's Auxiliary Guild Treasurer's Report (1936), Miscellaneous, and  
 Minutes (1922, 1929-39)

Image 123 r04a11-04-000-0126 [Contents](#) [Index](#) [About](#)

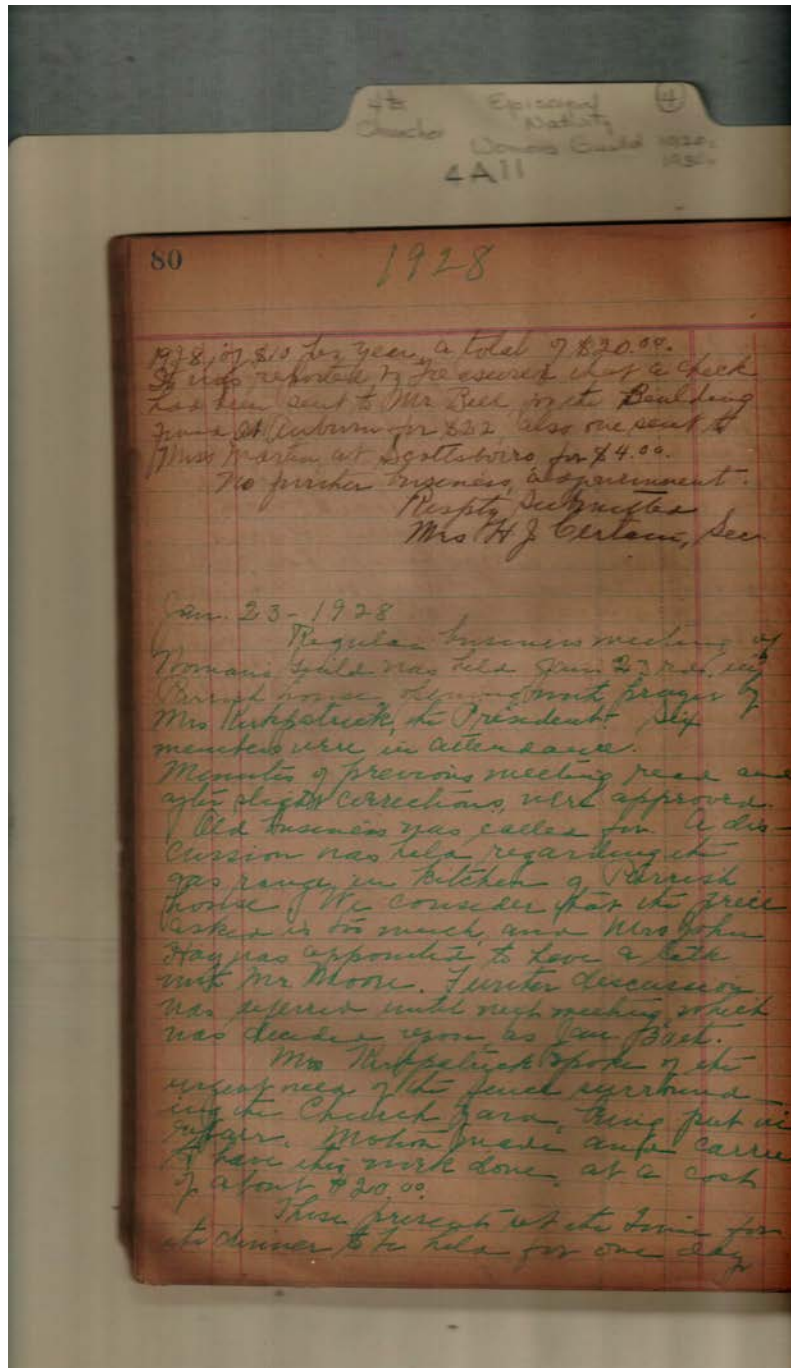

Woman's Guild

**Names:**

Bell, Mr.	Kirkpatrick, J. M.,	Martin, Augusta,
Certain, H. J. Mrs.	Mrs.	Miss
Hay, John, Mrs.		Moore, Mr.

**Places:**

Church of the Nativity, Huntsville,	AL
--	----

**Types:**

minutes

**Dates:**

Jan 23, 1928

Jan 9, 1928



Frances Cabaniss Roberts Collection: Series 4, Subseries A, Box 11, Folder 4  
 Church of Nativity (Episcopal) Women's Auxiliary Guild Treasurer's Report (1936), Miscellaneous, and  
 Minutes (1922, 1929-39)

Image 124 r04a11-04-000-0127 [Contents](#) [Index](#) [About](#)

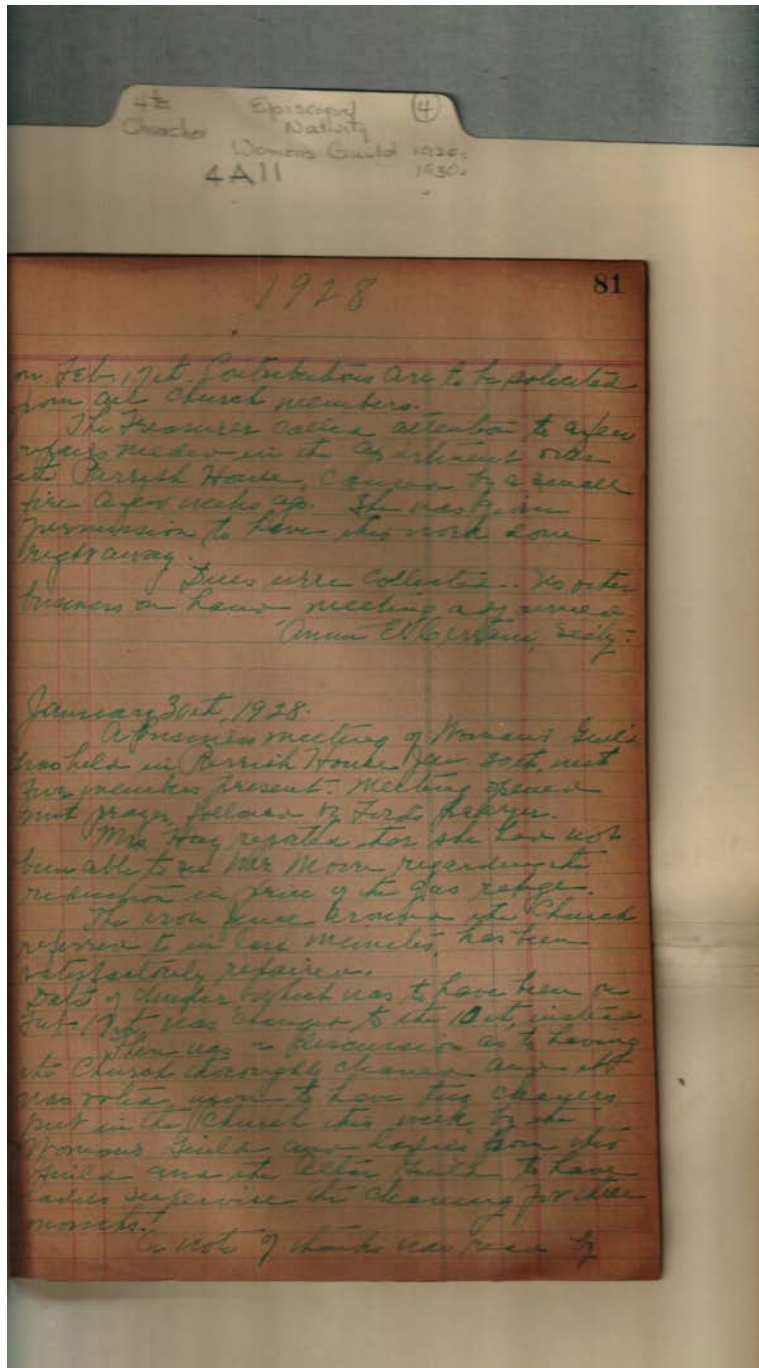

Woman's Guild

**Names:**

Certain, Annie E.,  
 Mrs.

Hay, John, Mrs.  
 Moore, Mr.

**Places:**

Church of the  
 Nativity, Huntsville,

AL

**Types:**

minutes

**Dates:**

Jan 23, 1928

Jan 30, 1928



Frances Cabaniss Roberts Collection: Series 4, Subseries A, Box 11, Folder 4  
Church of Nativity (Episcopal) Women's Auxiliary Guild Treasurer's Report (1936), Miscellaneous, and  
Minutes (1922, 1929-39)

Image 125 r04a11-04-000-0128 [Contents](#) [Index](#) [About](#)

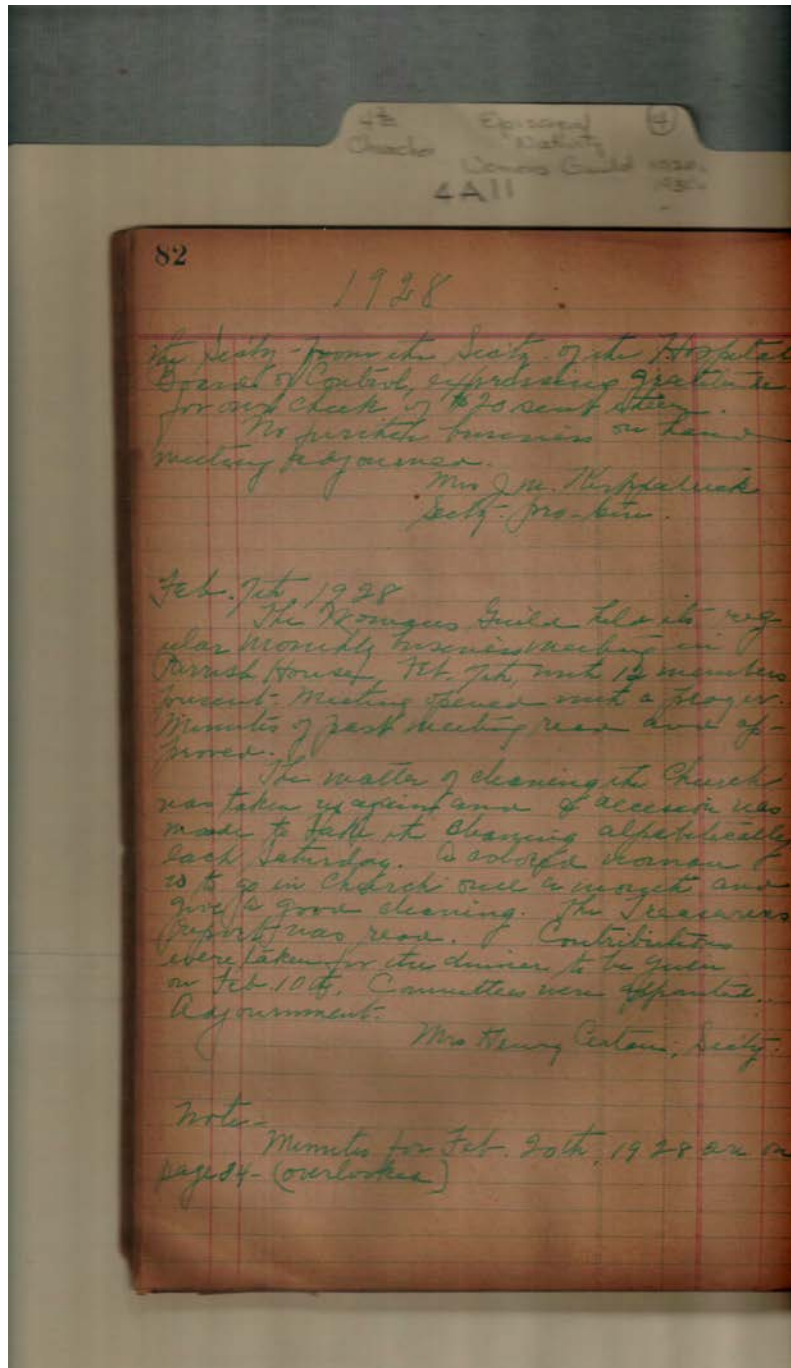

Woman's Guild

**Names:**

Certain, Henry, Mrs.

Kirkpatrick, J. M.,  
Mrs.

**Places:**

Church of the  
Nativity, Huntsville,

AL

**Types:**

minutes

**Dates:**

Feb 7, 1928

Jan 30, 1928



Frances Cabaniss Roberts Collection: Series 4, Subseries A, Box 11, Folder 4  
 Church of Nativity (Episcopal) Women's Auxiliary Guild Treasurer's Report (1936), Miscellaneous, and  
 Minutes (1922, 1929-39)

Image 126 r04a11-04-000-0129 [Contents](#) [Index](#) [About](#)

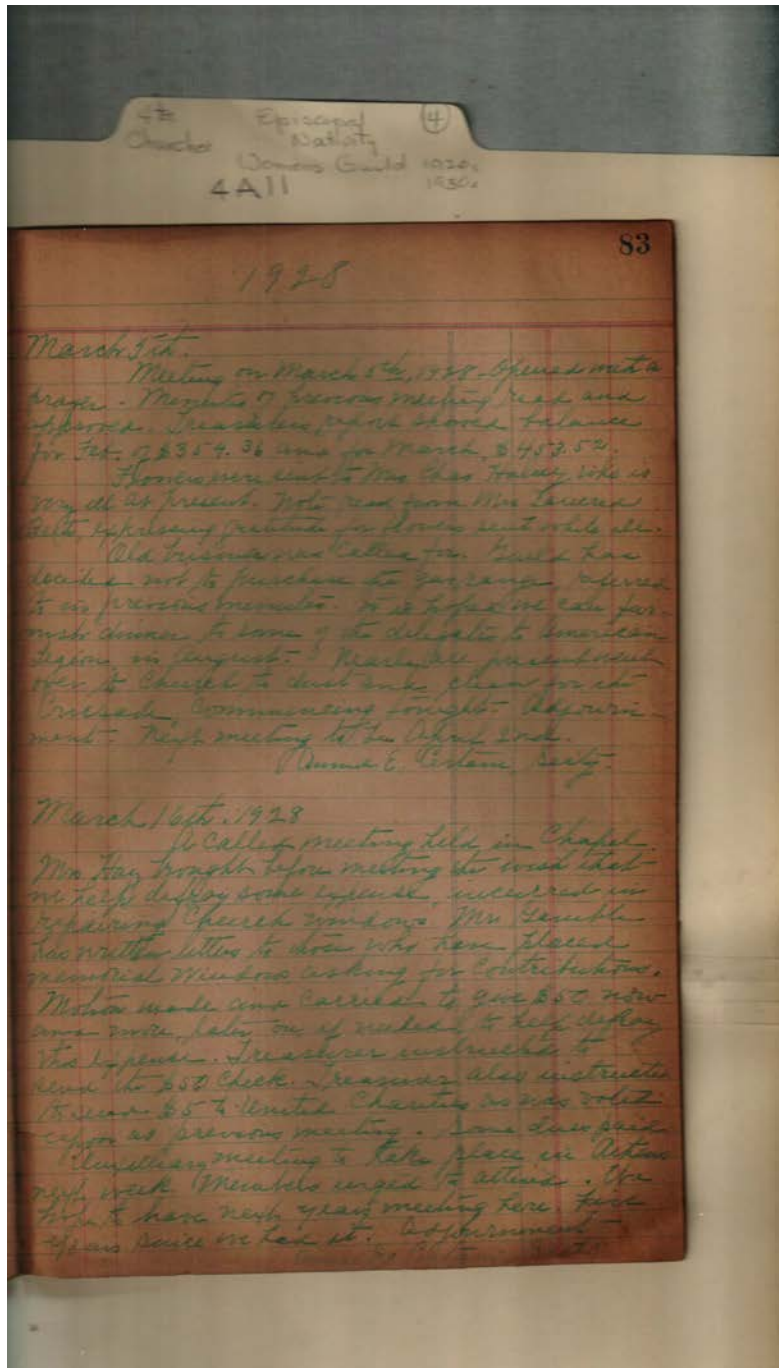

Woman's Guild

**Names:**

Betts, Tancred, Mrs.

Certain, Annie E.,  
Mrs.

Gamble, Cary, Mrs.  
Halsey, Charles, Mrs.

Hay, John, Mrs.

**Places:**

Church of the  
Nativity, Huntsville,

AL

**Types:**

minutes

**Dates:**

Mar 16, 1928

Mar 5, 1928



Frances Cabaniss Roberts Collection: Series 4, Subseries A, Box 11, Folder 4  
 Church of Nativity (Episcopal) Women's Auxiliary Guild Treasurer's Report (1936), Miscellaneous, and  
 Minutes (1922, 1929-39)

Image 127 r04a11-04-000-0130 [Contents](#) [Index](#) [About](#)

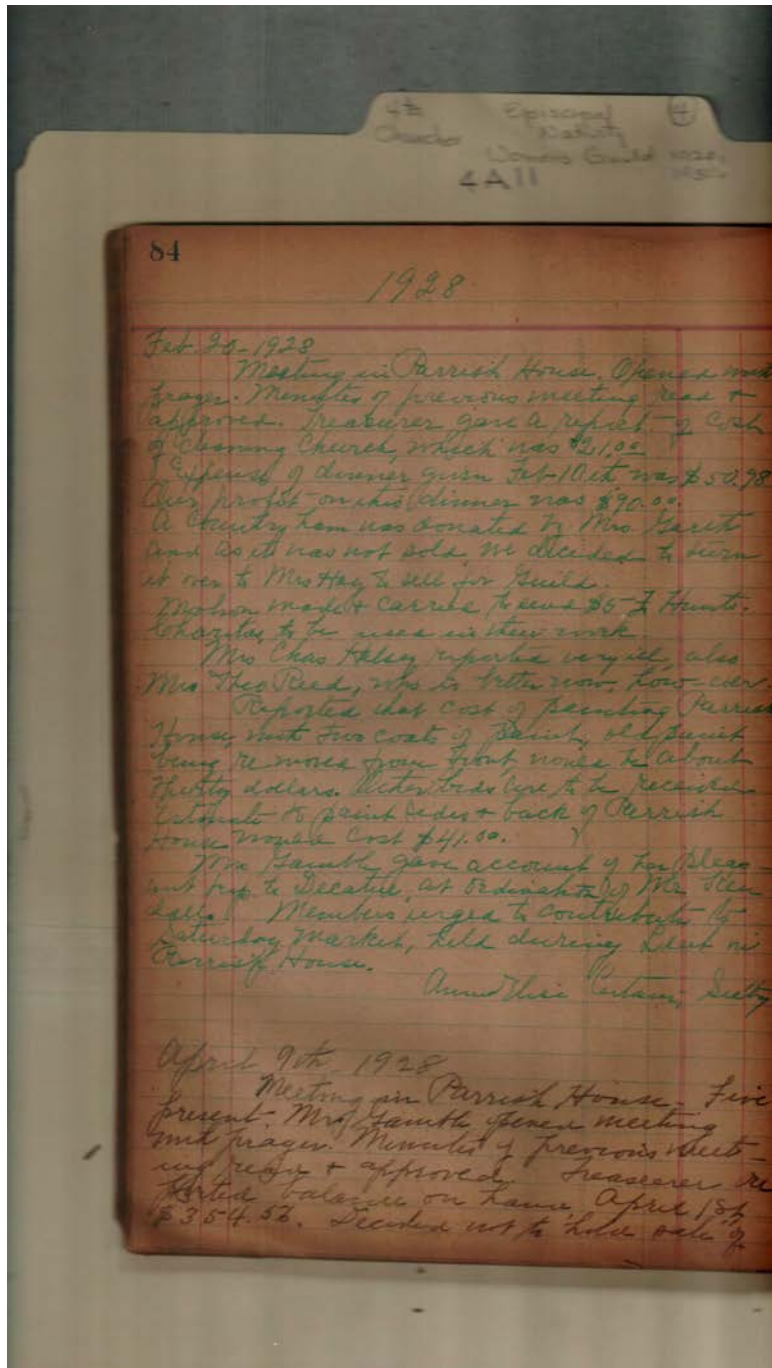

Woman's Guild

**Names:**

Certain, Annie E.,  
 Mrs.

Gamble, Cary, Mrs.  
 Garth, Mrs.

Halsey, Charles, Mrs.  
 Hay, Mrs.

Reed, Theo., Mrs.

**Places:**

Church of the  
 Nativity, Huntsville,

AL

**Types:**

minutes

**Dates:**

Aug 9, 1928

Feb 20, 1928





Frances Cabaniss Roberts Collection: Series 4, Subseries A, Box 11, Folder 4  
 Church of Nativity (Episcopal) Women's Auxiliary Guild Treasurer's Report (1936), Miscellaneous, and  
 Minutes (1922, 1929-39)

Image 128 r04a11-04-000-0131 [Contents](#) [Index](#) [About](#)

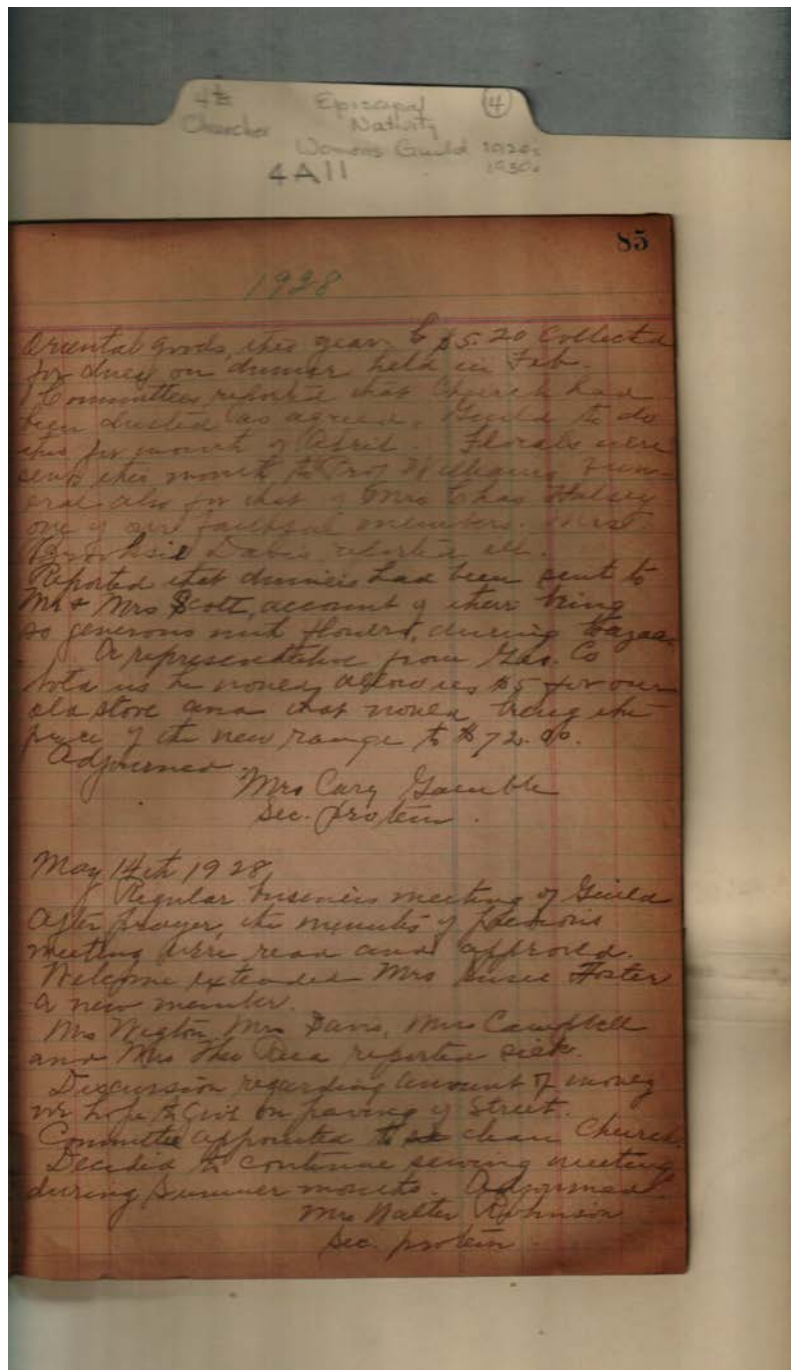

Woman's Guild

**Names:**

Campbell, Mrs.  
 Davis, Brooksie, Mrs.  
 Davis, Mrs.

Foster, Susie, Mrs.  
 Halsey, Charles, Mrs.  
 Reed, Theo., Mrs.

Robinson, Walter,  
 Mrs.  
 Scott, Mr. & Mrs.

Wigton, Mrs.  
 Williams, Prof.

**Places:**

Church of the  
 Nativity, Huntsville,

AL

**Types:**

minutes

**Dates:**

Aug 9, 1928

May 14, 1928

Frances Cabaniss Roberts Collection: Series 4, Subseries A, Box 11, Folder 4  
 Church of Nativity (Episcopal) Women's Auxiliary Guild Treasurer's Report (1936), Miscellaneous, and  
 Minutes (1922, 1929-39)

Image 129 r04a11-04-000-0132 [Contents](#) [Index](#) [About](#)

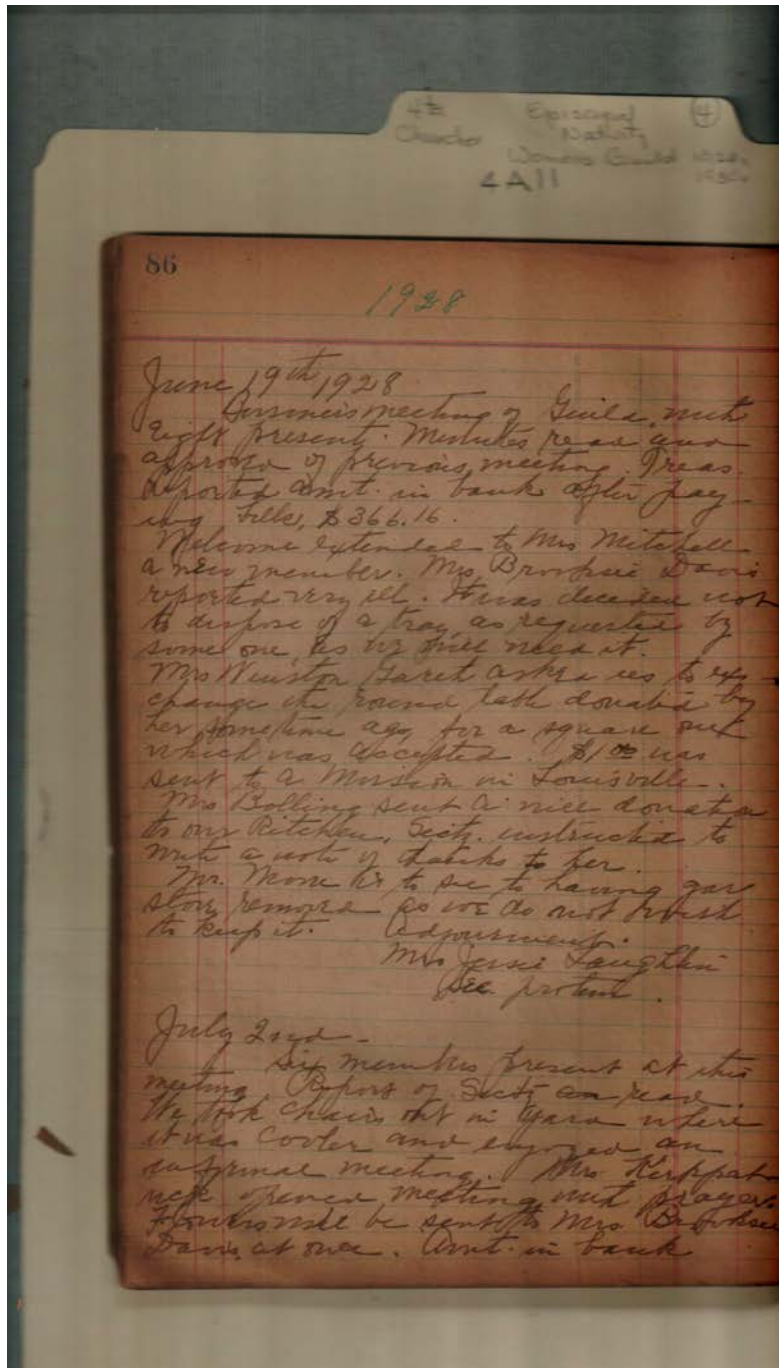

Woman's Guild

**Names:**

Bolling, Mrs.	Garth, Winston, Mrs.	Laughlin, Jessie, Mrs.	Moore, Mr.
Davis, Brooksie, Mrs.	Kirkpatrick, Mrs.	Mitchell, Mrs.	

**Places:**

Church of the Nativity, Huntsville,	AL
--	----

**Types:**

minutes

**Dates:**

July 2, 1928	June 19, 1928
--------------	---------------



Frances Cabaniss Roberts Collection: Series 4, Subseries A, Box 11, Folder 4  
 Church of Nativity (Episcopal) Women's Auxiliary Guild Treasurer's Report (1936), Miscellaneous, and  
 Minutes (1922, 1929-39)

Image 130 r04a11-04-000-0133 [Contents](#) [Index](#) [About](#)

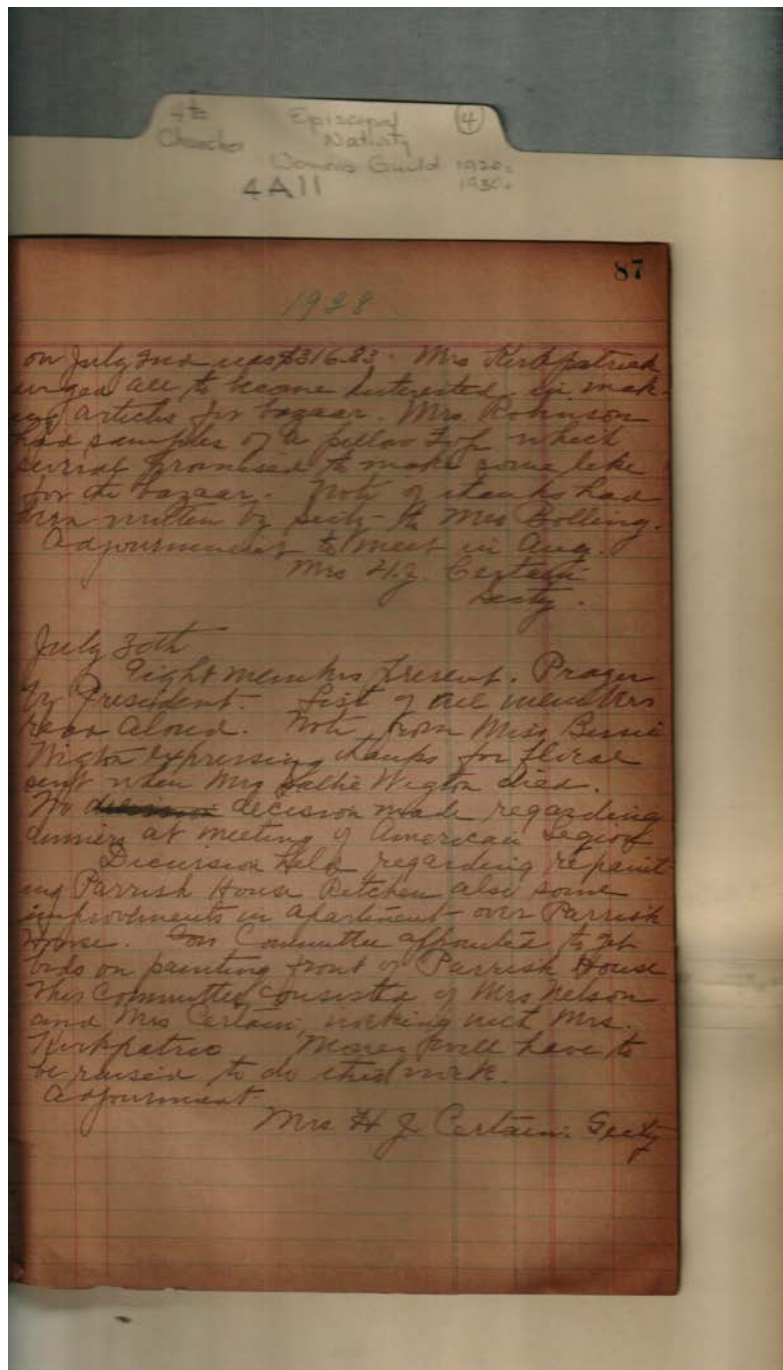

Woman's Guild

**Names:**

Bolling, Mrs.  
 Certain, H. J. Mrs.

Kirkpatrick, J. M.,  
 Mrs.  
 Kirkpatrick, Mrs.

Nelson, Jones, Mrs.  
 Robinson, Mrs.  
 Wigton, Bessie, Miss

Wigton, Sallie, Mrs.

**Places:**

Church of the  
 Nativity, Huntsville,

AL

**Types:**

minutes

**Dates:**

July 2, 1928

July 30, 1928

Frances Cabaniss Roberts Collection: Series 4, Subseries A, Box 11, Folder 4  
Church of Nativity (Episcopal) Women's Auxiliary Guild Treasurer's Report (1936), Miscellaneous, and  
Minutes (1922, 1929-39)

Image 131 r04a11-04-000-0134 [Contents](#) [Index](#) [About](#)

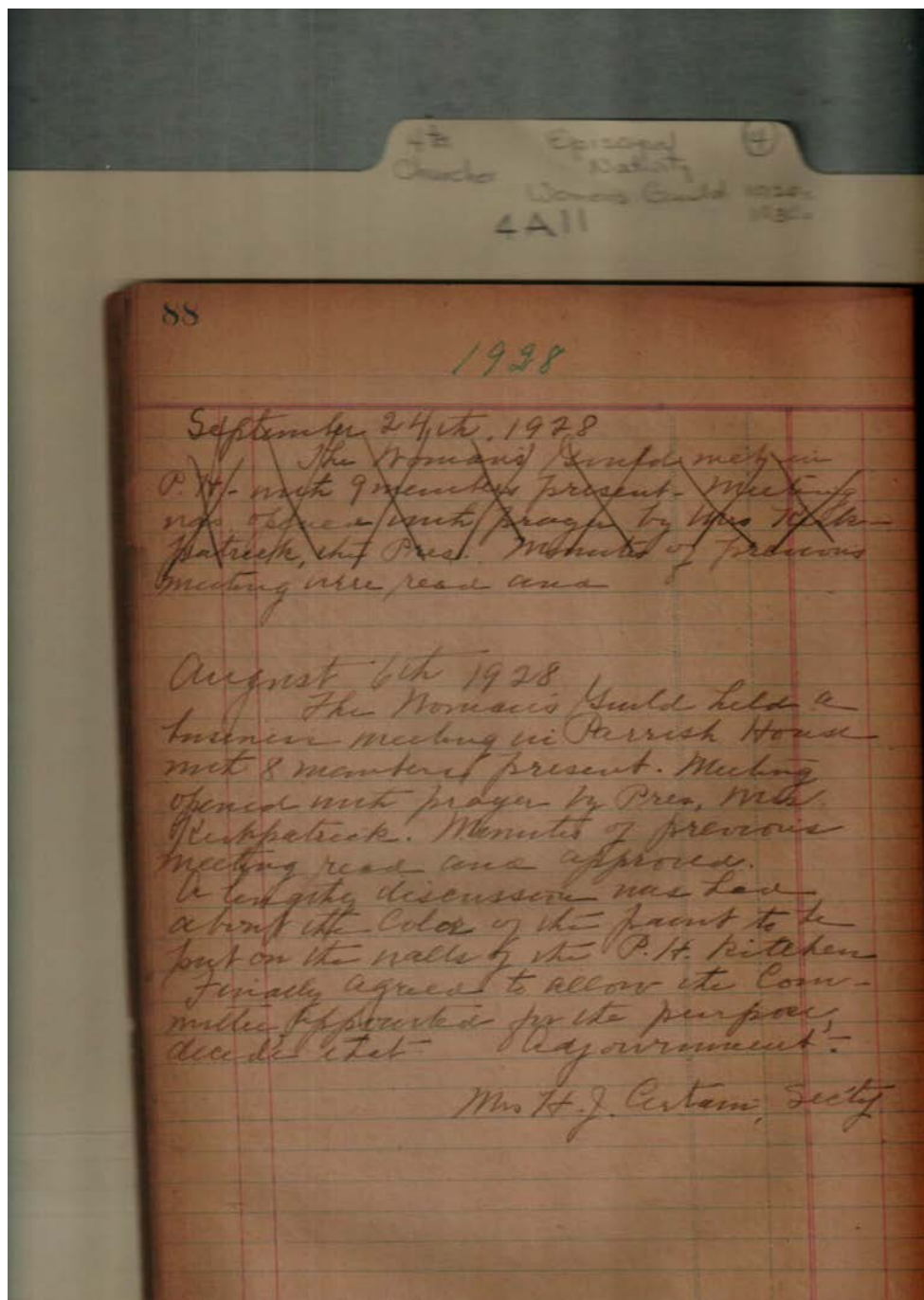

Woman's Guild

**Names:**

Certain, H. J. Mrs.

Kirkpatrick, Mrs.

**Places:**

Church of the  
Nativity, Huntsville,

AL

**Types:**

minutes

**Dates:**

Aug 6, 1928

Frances Cabaniss Roberts Collection: Series 4, Subseries A, Box 11, Folder 4  
Church of Nativity (Episcopal) Women's Auxiliary Guild Treasurer's Report (1936), Miscellaneous, and  
Minutes (1922, 1929-39)

Image 132 r04a11-04-000-0135 [Contents](#) [Index](#) [About](#)

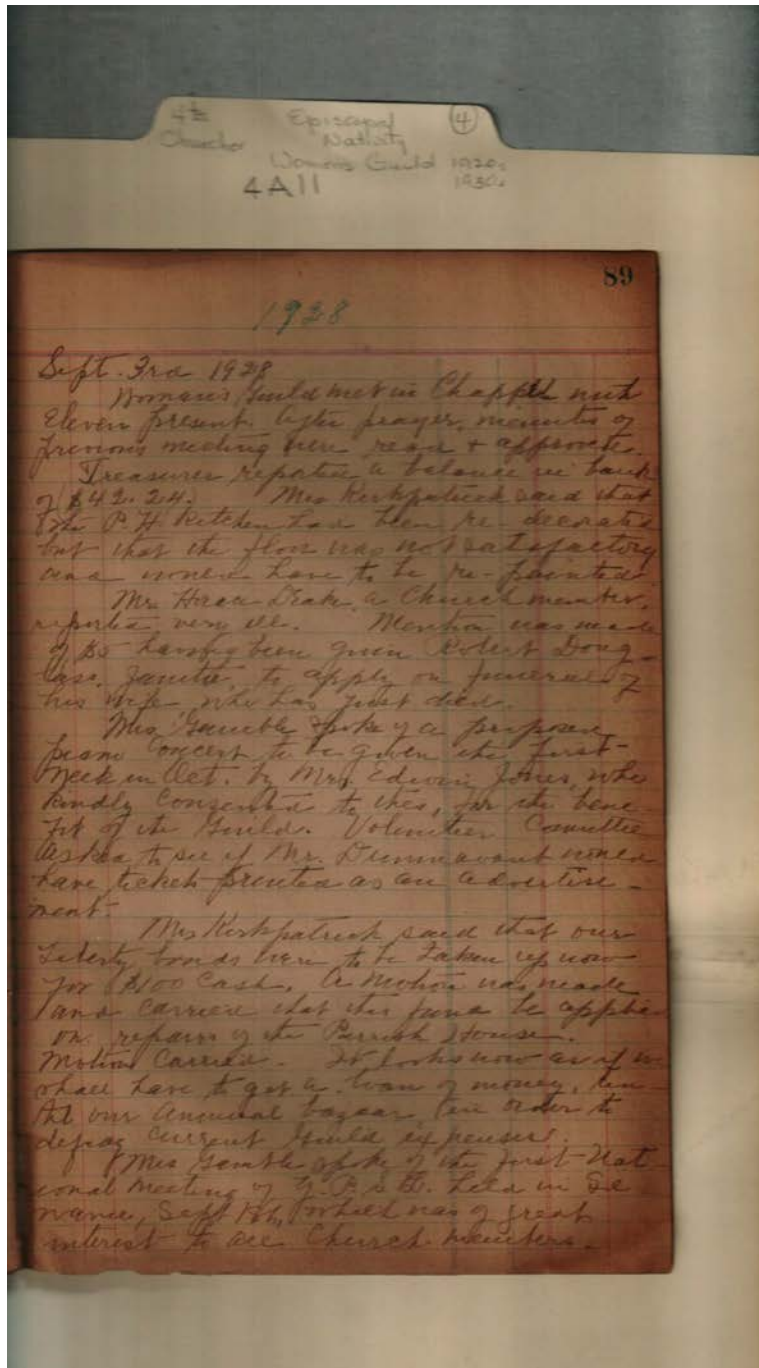

Woman's Guild

**Names:**

Douglass, Robert  
Drake, Horace

Dunnivant, Mr.  
Gamble, Cary, Mrs.

Jones, Edwin, Mrs.  
Kirkpatrick, Mrs.

**Places:**

Church of the  
Nativity, Huntsville,

AL

**Types:**

minutes

**Dates:**

Sept 3, 1928





Frances Cabaniss Roberts Collection: Series 4, Subseries A, Box 11, Folder 4  
 Church of Nativity (Episcopal) Women's Auxiliary Guild Treasurer's Report (1936), Miscellaneous, and  
 Minutes (1922, 1929-39)

Image 133 r04a11-04-000-0136 [Contents](#) [Index](#) [About](#)

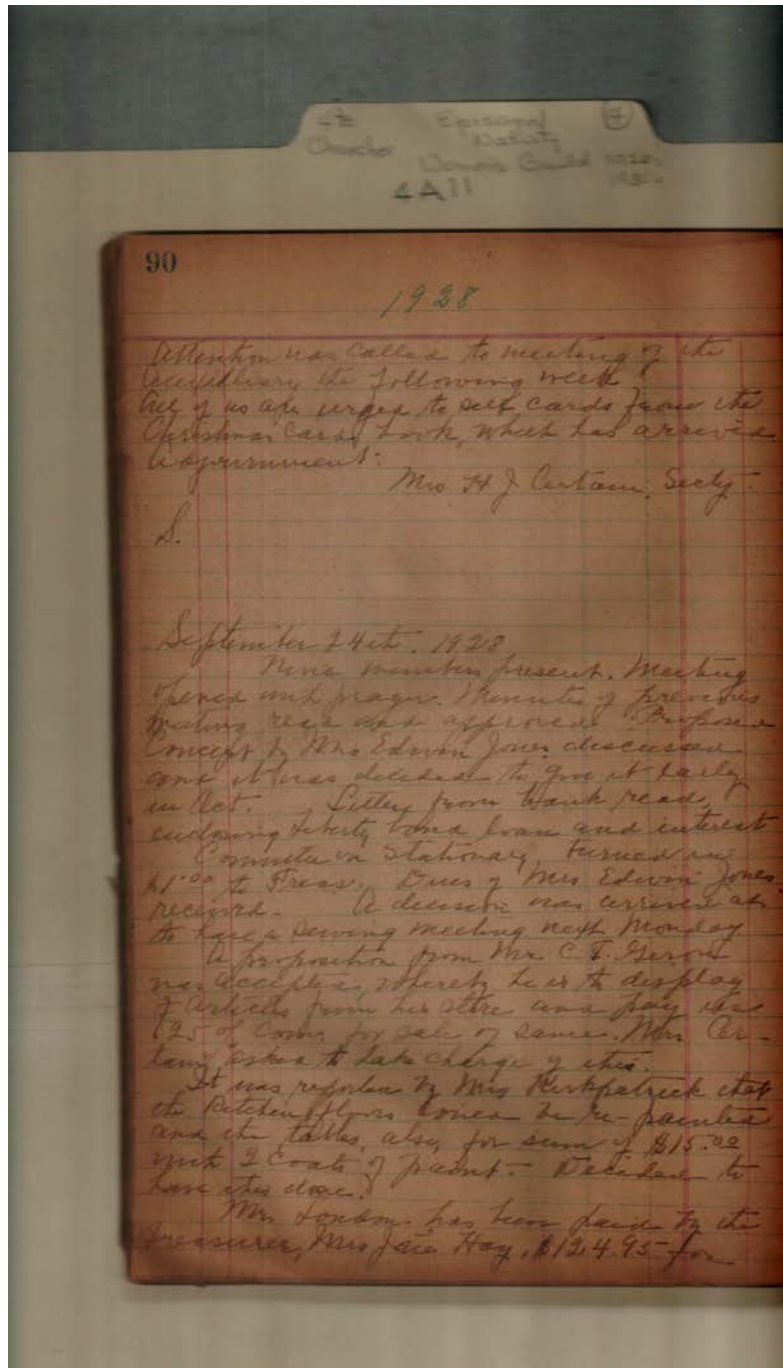

Woman's Guild

**Names:**

Certain, H. J. Mrs.  
 Certain, Mrs.

Geron, C. T.  
 Hay, John, Mrs.

Jones, Edwin, Mrs.  
 Kirkpatrick, Mrs.

London, Mr.

**Places:**

Church of the  
 Nativity, Huntsville,

AL

**Types:**

minutes

**Dates:**

Sept 24, 1928

Sept 3, 1928



Frances Cabaniss Roberts Collection: Series 4, Subseries A, Box 11, Folder 4  
Church of Nativity (Episcopal) Women's Auxiliary Guild Treasurer's Report (1936), Miscellaneous, and  
Minutes (1922, 1929-39)

Image 134 r04a11-04-000-0137 [Contents](#) [Index](#) [About](#)

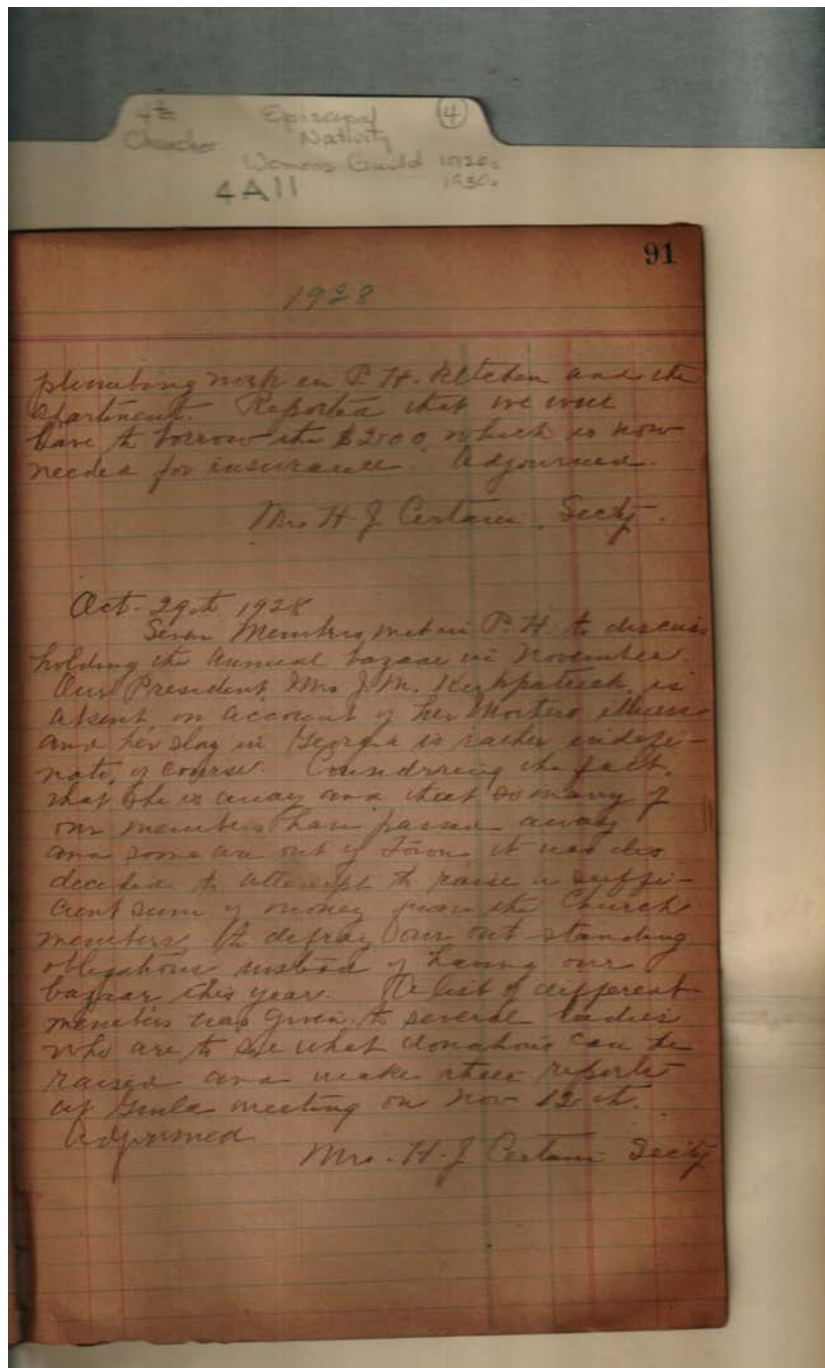

Woman's Guild

**Names:**

Certain, H. J. Mrs.

Kirkpatrick, J. M.,  
Mrs.

**Places:**

Church of the  
Nativity, Huntsville,

AL

**Types:**

minutes

**Dates:**

Oct 29, 1928

Sept 24, 1928



Frances Cabaniss Roberts Collection: Series 4, Subseries A, Box 11, Folder 4  
Church of Nativity (Episcopal) Women's Auxiliary Guild Treasurer's Report (1936), Miscellaneous, and  
Minutes (1922, 1929-39)

Image 135 r04a11-04-000-0138 [Contents](#) [Index](#) [About](#)

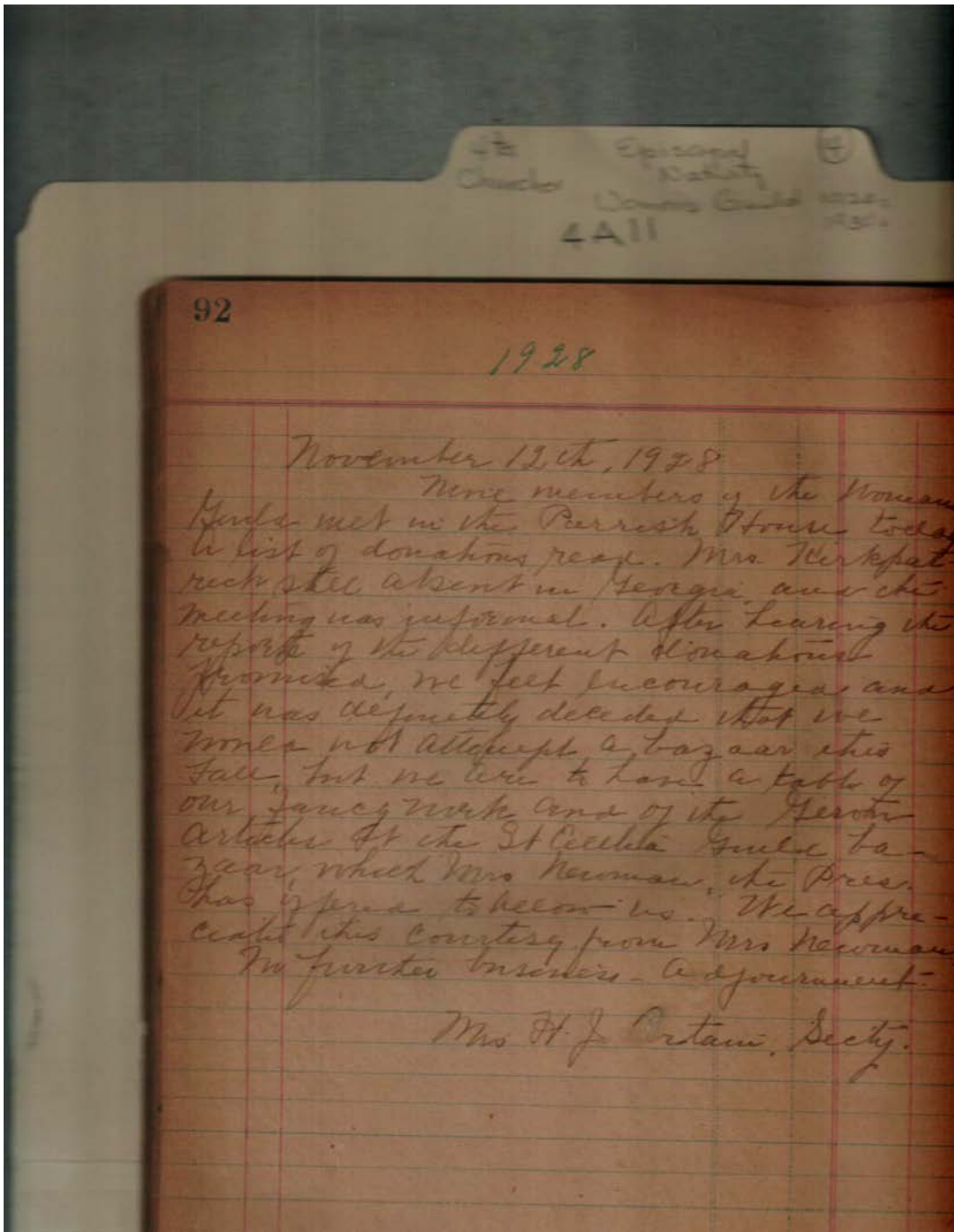

Woman's Guild

**Names:**

Certain, H. J. Mrs.

Kirkpatrick, Mrs.

Newman, Mrs.

**Places:**

Church of the  
Nativity, Huntsville,

AL

**Types:**

minutes

**Dates:**

Nov 12, 1928

Frances Cabaniss Roberts Collection: Series 4, Subseries A, Box 11, Folder 4  
Church of Nativity (Episcopal) Women's Auxiliary Guild Treasurer's Report (1936), Miscellaneous, and  
Minutes (1922, 1929-39)

Image 136 r04a11-04-000-0139 [Contents](#) [Index](#) [About](#)

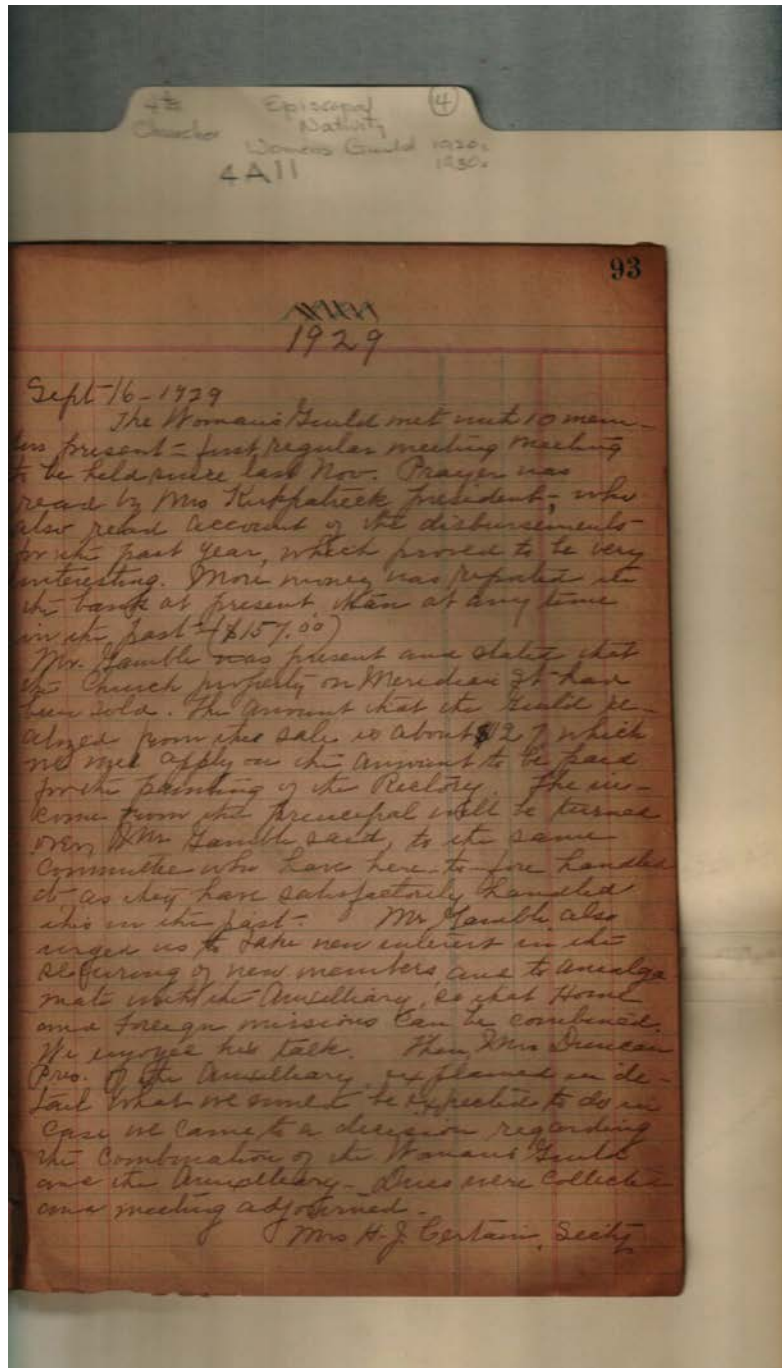

Woman's Guild

**Names:**

Certain, H. J. Mrs.  
Duncan, Mrs.

Gamble, Cary, Mrs.  
Gamble, Cary, Rector

Kirkpatrick, Mrs.

**Places:**

Church of the  
Nativity, Huntsville,

AL

**Types:**

minutes

**Dates:**

Sept 16, 1928





Frances Cabaniss Roberts Collection: Series 4, Subseries A, Box 11, Folder 4  
 Church of Nativity (Episcopal) Women's Auxiliary Guild Treasurer's Report (1936), Miscellaneous, and  
 Minutes (1922, 1929-39)

Image 137 r04a11-04-000-0140 [Contents](#) [Index](#) [About](#)

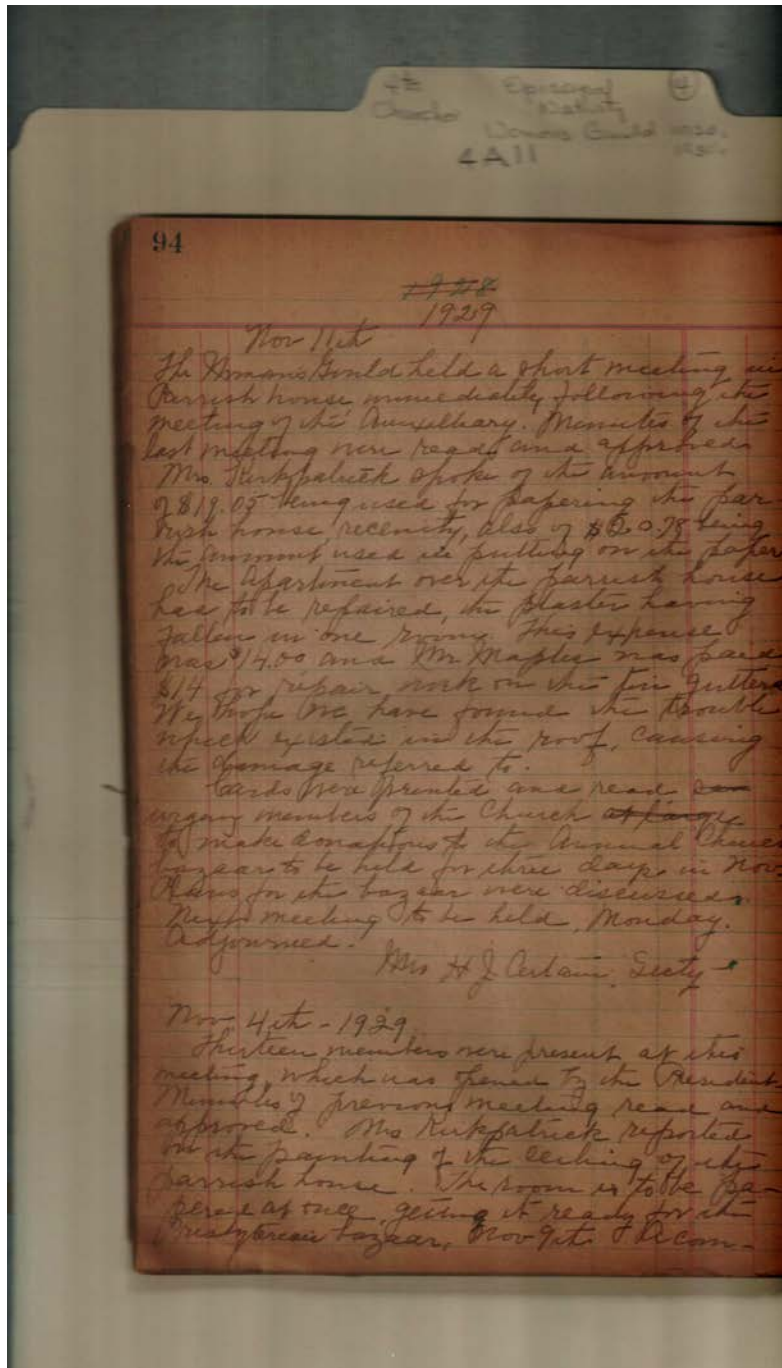

Woman's Guild

**Names:**

Certain, H. J. Mrs.

Kirkpatrick, Mrs.

Maples, Mr.

**Places:**

Church of the  
 Nativity, Huntsville,

AL

**Types:**

minutes

**Dates:**

Nov 11, 1928

Nov 4, 1928

Frances Cabaniss Roberts Collection: Series 4, Subseries A, Box 11, Folder 4  
 Church of Nativity (Episcopal) Women's Auxiliary Guild Treasurer's Report (1936), Miscellaneous, and  
 Minutes (1922, 1929-39)

Image 138 r04a11-04-000-0141 [Contents](#) [Index](#) [About](#)

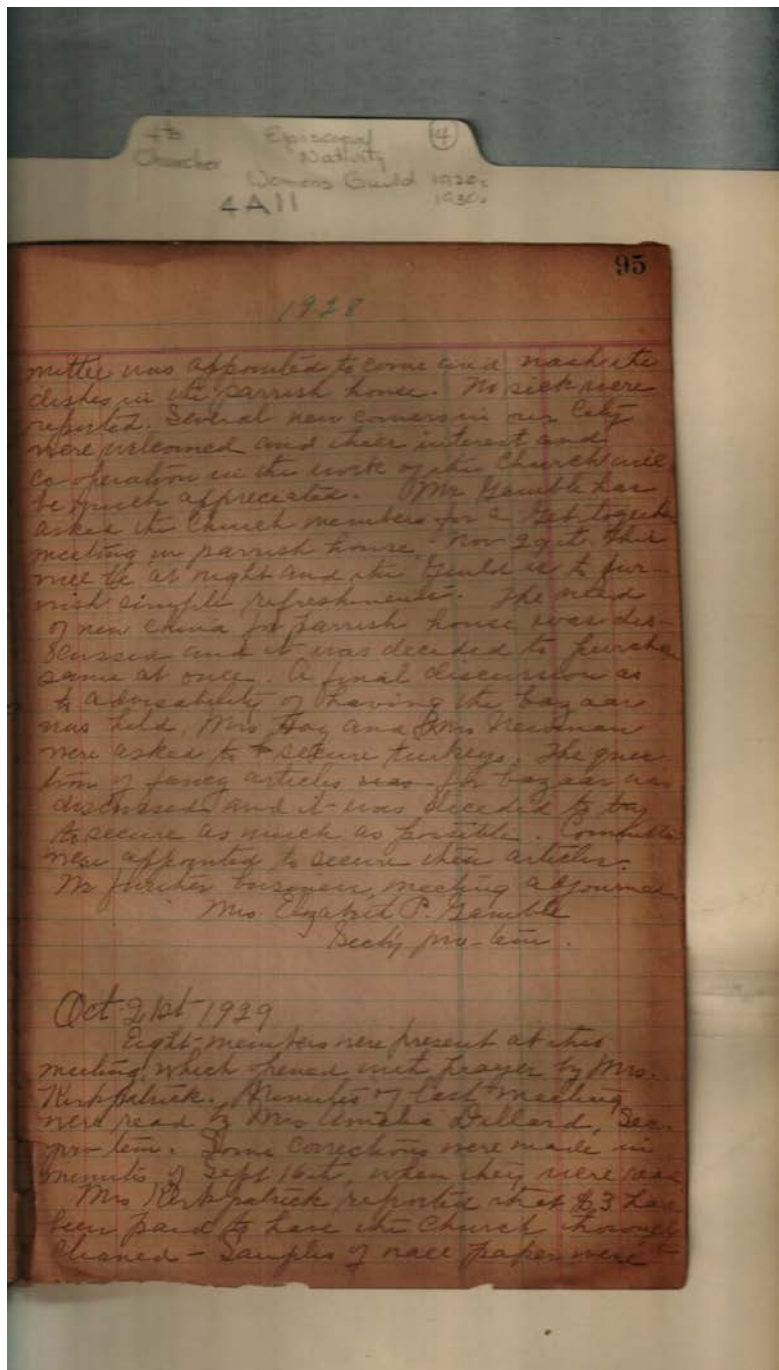

Woman's Guild

**Names:**

Dillard, Amelia, Mrs.  
 Gamble, Cary, Mrs.

Gamble, Elizabeth P.  
 Hay, John, Mrs.

Kirkpatrick, Mrs.  
 Newman, Mrs.

**Places:**

Church of the  
 Nativity, Huntsville,

AL

**Types:**

minutes

**Dates:**

Nov 4, 1928

Oct 21, 1929



Frances Cabaniss Roberts Collection: Series 4, Subseries A, Box 11, Folder 4  
Church of Nativity (Episcopal) Women's Auxiliary Guild Treasurer's Report (1936), Miscellaneous, and  
Minutes (1922, 1929-39)

Image 139 r04a11-04-000-0142 [Contents](#) [Index](#) [About](#)

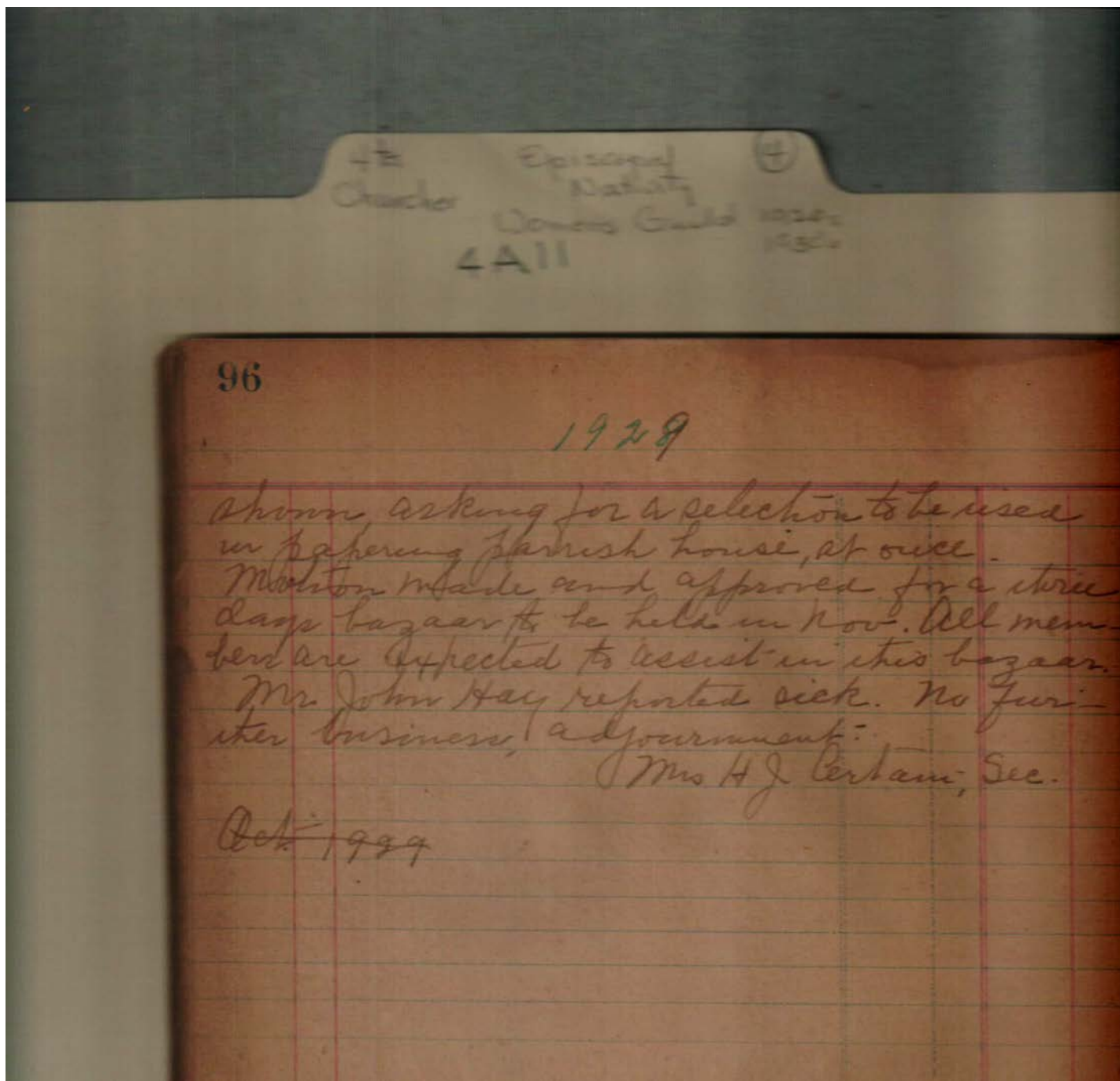

Woman's Guild

**Names:**

Certain, H. J. Mrs.

**Places:**

Church of the Nativity, Huntsville, AL

**Types:**

minutes

**Dates:**

Oct 21, 1929

Frances Cabaniss Roberts Collection: Series 4, Subseries A, Box 11, Folder 4  
Church of Nativity (Episcopal) Women's Auxiliary Guild Treasurer's Report (1936), Miscellaneous, and  
Minutes (1922, 1929-39)

Image 140 r04a11-04-000-0143 [Contents](#) [Index](#) [About](#)

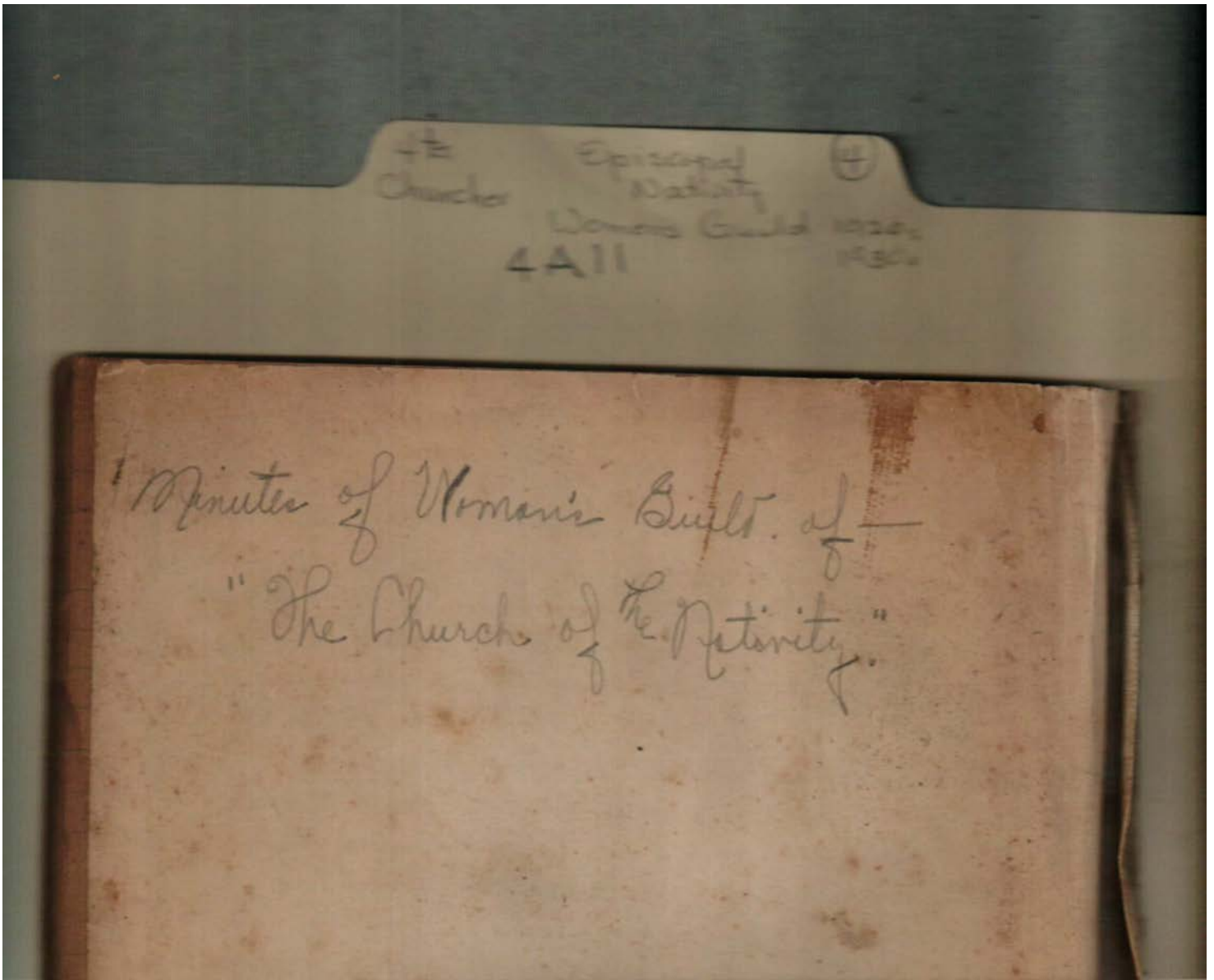

**Names:**

Minutes of Woman's  
Guild of The

Church of the  
Nativity

**Places:**

Church of the  
Nativity, Huntsville,

AL

**Types:**

cover

Frances Cabaniss Roberts Collection: Series 4, Subseries A, Box 11, Folder 4  
Church of Nativity (Episcopal) Women's Auxiliary Guild Treasurer's Report (1936), Miscellaneous, and  
Minutes (1922, 1929-39)

Image 141 r04a11-04-000-0144 [Contents](#) [Index](#) [About](#)

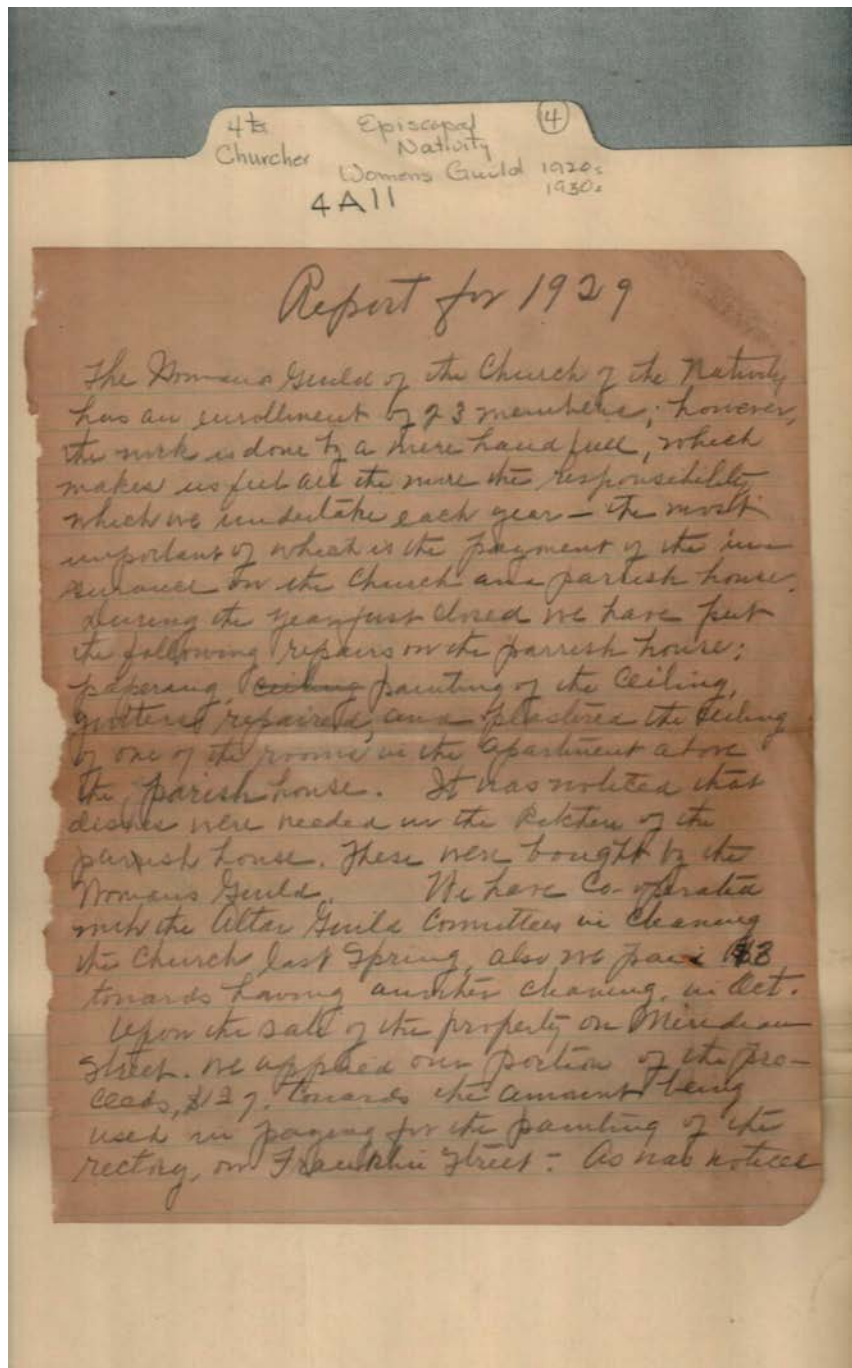

**Names:**

Woman's Guild  
Annual Report

**Places:**

Church of the Nativity, Huntsville, AL

**Types:**

report

**Dates:**

1929

Frances Cabaniss Roberts Collection: Series 4, Subseries A, Box 11, Folder 4  
Church of Nativity (Episcopal) Women's Auxiliary Guild Treasurer's Report (1936), Miscellaneous, and  
Minutes (1922, 1929-39)

Image 142 r04a11-04-000-0145 [Contents](#) [Index](#) [About](#)

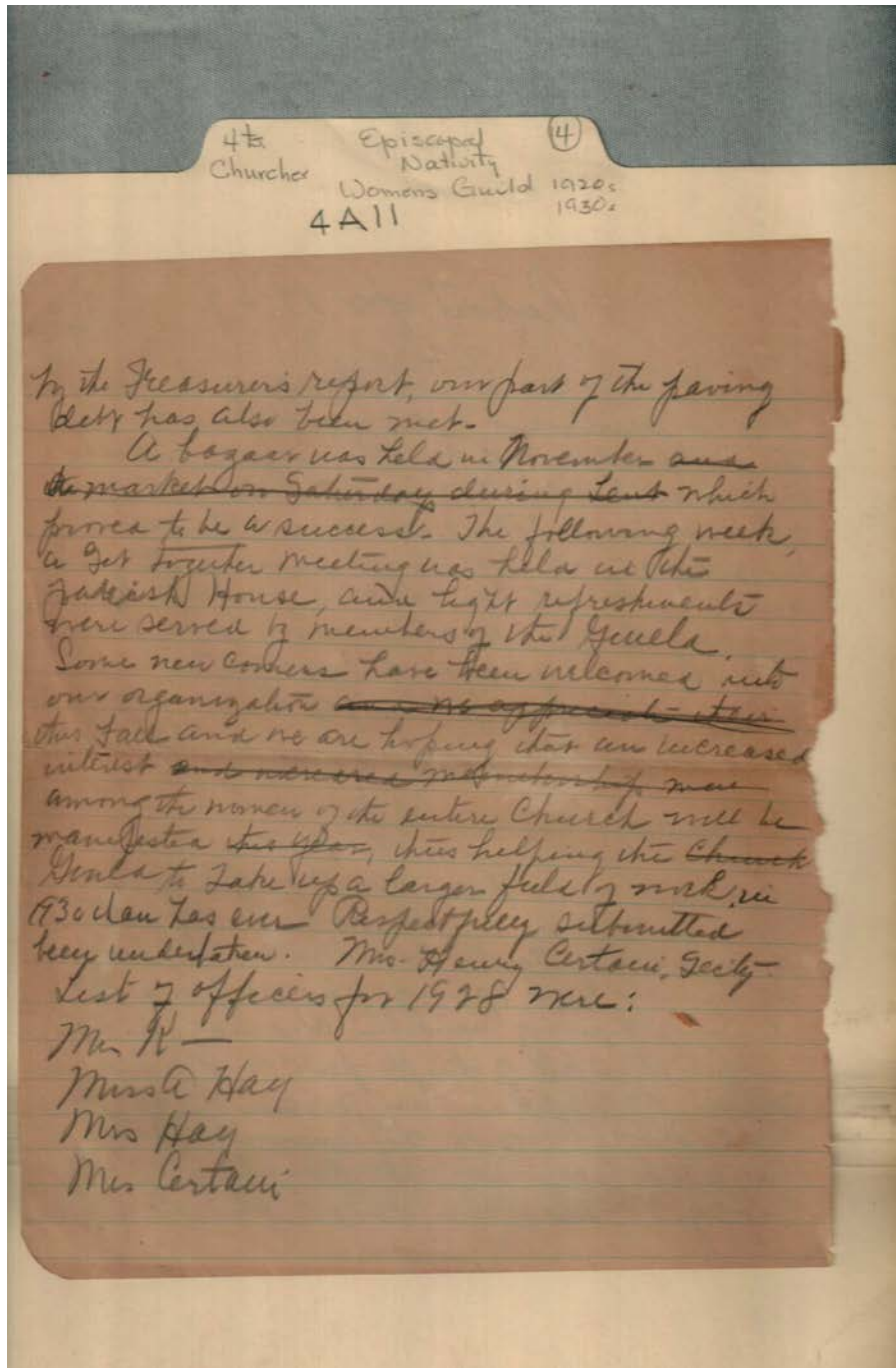

**Names:**

Certain, Henry, Mrs.  
Hay, Annie, Miss

Hay, John, Mrs.

Woman's Guild  
Annual Report

**Places:**

Church of the  
Nativity, Huntsville,

AL

**Types:**

report

**Dates:**

1929

Frances Cabaniss Roberts Collection: Series 4, Subseries A, Box 11, Folder 4  
Church of Nativity (Episcopal) Women's Auxiliary Guild Treasurer's Report (1936), Miscellaneous, and  
Minutes (1922, 1929-39)

Image 143 r04a11-04-000-0146 [Contents](#) [Index](#) [About](#)

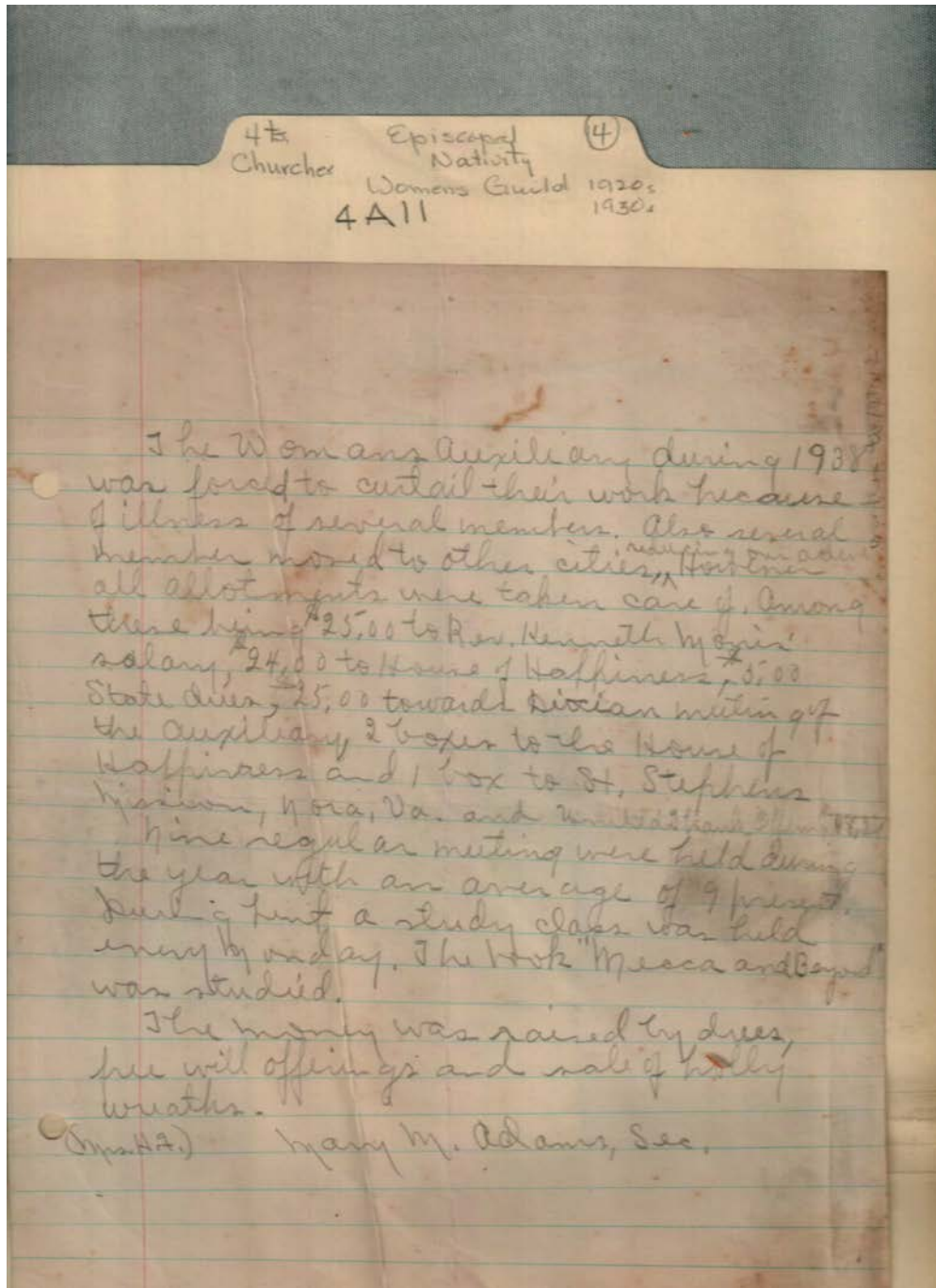

**Names:**

Adams, Mary M.  
(Mrs. H. F. Adams)

Morris, Kenneth, Rev.

Woman's Auxiliary  
Annual Report

**Places:**

Church of the  
Nativity, Huntsville,

AL

**Types:**

report

**Dates:**

1938



Frances Cabaniss Roberts Collection: Series 4, Subseries A, Box 11, Folder 4  
 Church of Nativity (Episcopal) Women's Auxiliary Guild Treasurer's Report (1936), Miscellaneous, and  
 Minutes (1922, 1929-39)

Image 144 r04a11-04-000-0147 [Contents](#) [Index](#) [About](#)

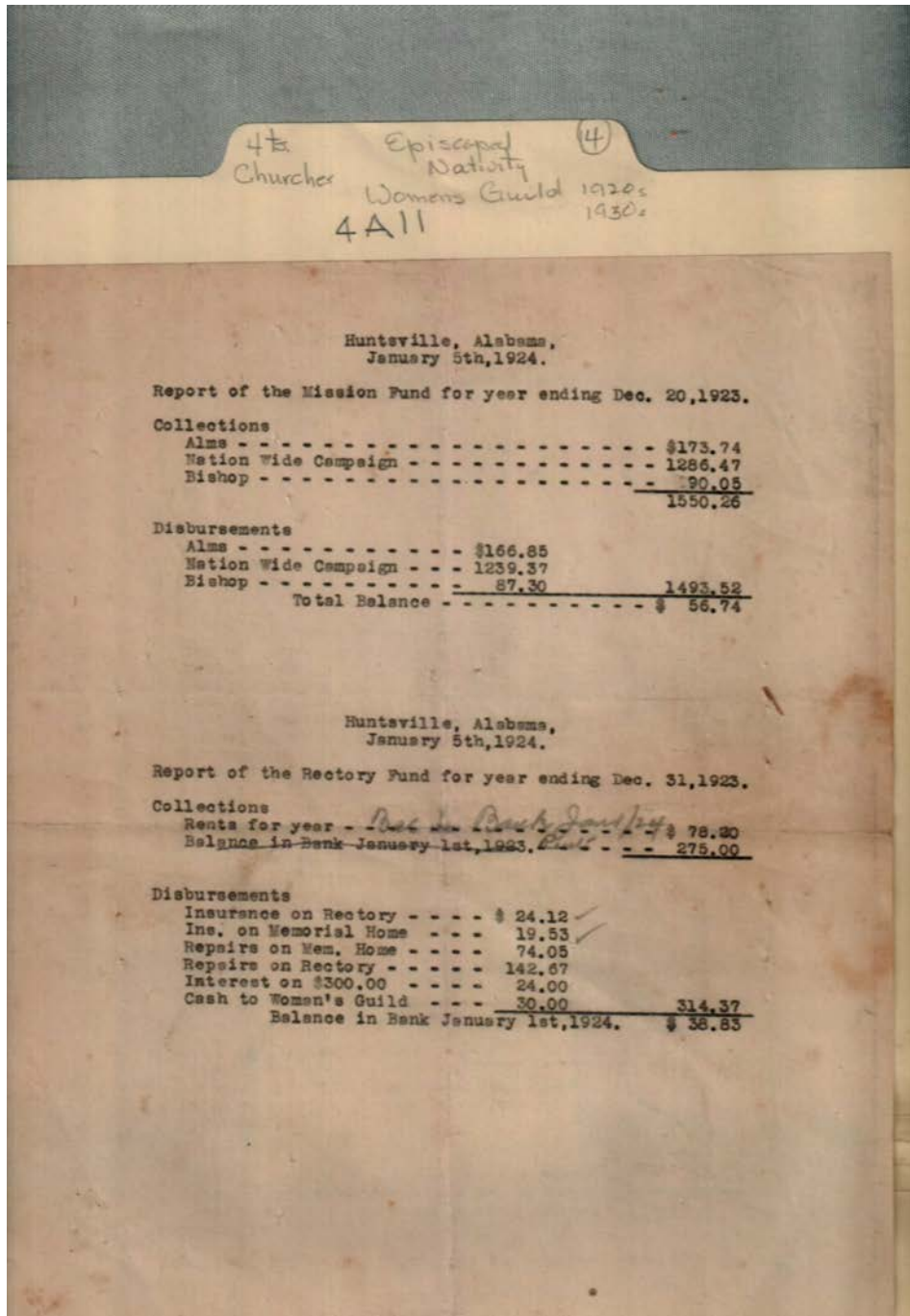

**Names:**

Mission Fund / Annual Report  
 Rectory Fund

**Places:**

Church of the AL  
 Nativity, Huntsville,

**Types:**

report

**Dates:**

Jan 5, 1824

Frances Cabaniss Roberts Collection: Series 4, Subseries A, Box 11, Folder 4  
Church of Nativity (Episcopal) Women's Auxiliary Guild Treasurer's Report (1936), Miscellaneous, and  
Minutes (1922, 1929-39)

Image 145 r04a11-04-000-0148 [Contents](#) [Index](#) [About](#)

1935

Diocese of  
*Alabama*

PAROCHIAL REPORT

*The Nativity* { Parish  
*Huntsville* { Mission  
(Place)

SUGGESTIONS

Relating to the Filling of the Form For  
Parochial Report

1. Before beginning to fill up this form, read it through carefully.
2. Fill all the blank spaces with information when possible.
3. Check items when no information can be given thus: ✓
4. Give the sum total of each column of figures.
5. Write plainly and make the figures as distinct as possible.
6. Correct errors in words or figures, not by writing over them, but by placing the needed corrections above them.
7. Alter no part of the printed form, but fill below if need be.
8. The Financial Statement must cover the calendar year.
9. The statistics of the Church—Diocesan and General—are gathered from the Parochial Report; hence their fundamental importance.
10. The Bishop requests full and accurate replies to the several items of this Report, and that it be mailed to him or to the Secretary of the Convention for him.

4B Churches  
Episcopal Nativity Womens Guild  
4A11  
1920s 1930s

**Names:**

Parochial Report

**Places:**

Church of the Nativity, Huntsville, AL

**Types:**

form

**Dates:**

1935

Frances Cabaniss Roberts Collection: Series 4, Subseries A, Box 11, Folder 4  
 Church of Nativity (Episcopal) Women's Auxiliary Guild Treasurer's Report (1936), Miscellaneous, and  
 Minutes (1922, 1929-39)

Image 146 r04a11-04-000-0149 [Contents](#) [Index](#) [About](#)

4th Episcopal (4)  
 Church of Nativity  
 Women's Guild 1930:  
 4A11 1930:

TROYEN JOHANNIN

Diocese of... Alabama

Parochial Report, January 1, 1935 to December 31, 1935

To the Right Reverend Wm G McDowell D.D.

Name (Legal or Official Title) W. McDowell In Diocese with Convention...  
 Place Huntsville County Madison For in Diocese Mission Station.

Rector, Rev. Cary Gamble Clerk of the Vestry, Mr. John L. Hay  
 Address 610 Franklin St Address 221 1/2 Ave  
 Curate, Rev. \_\_\_\_\_ Treasurer, Mr. Wm G McDowell  
 Address \_\_\_\_\_ Address 221 1/2 Ave  
 Lay Reader, Mr. John L. Hay Parish Treasurer Wm G McDowell  
 Address 221 1/2 Ave Address \_\_\_\_\_  
 Wardens: Mr. Wm G McDowell Parish Mission Treasurer None  
 Address Huntsville Address \_\_\_\_\_  
 Mr. Wm G McDowell Church School Superintendent None  
 Address Huntsville Address \_\_\_\_\_

OFFICIAL ACTS

BAPTISMS, Children	Adult	Total	11	MARRIAGES	6
CONFIRMATIONS, Male	Female	Total	9	DECEASES	12

CONGREGATION

Families	109	Confirmed Persons	229
Individuals not then included in families	30	Church Members, All Baptized Persons in the Congregation	276

COMMUNICANTS

Last Reported	129	Transferred to Other Parishes	3
Added by Confirmation		Lost by Death	8
Received by Transfer		Lost by Removal	
Added Otherwise		Present Number	

SERVICES

DAILY OFFICES and other Services not including Holy Communion		HOLY COMMUNION: Sundays	423 on each week
Sundays	60	All Other Days	2
All Other Days	22		

CHURCH SCHOOL

OFFICERS AND TEACHERS	Male	Female	12	Total Membership	
PEOPLE	Male	Female			
PEOPLE CLASSES	Male	Female			

PARISH ORGANIZATIONS

No. of Organizations	No. of Members

INFORMATION

Total Number of Settings in Church	600	Salary of Rector	
Number of Free Settings	000	Salary of Curate	
Settings in Chapel	150	If no Salary, is a House furnished?	
Amount Received by the Rector from Communion Alms		If so, what is the rental value of the house?	

**Names:**

Gamble, Cary, Rector, Rev.                      Hay, John L., Lay Leader                      McDowell, William G., D.D.                      Parochial Report

**Places:**

Church of the Nativity, Huntsville, AL

**Types:**

form report

**Dates:**

1935

Frances Cabaniss Roberts Collection: Series 4, Subseries A, Box 11, Folder 4  
Church of Nativity (Episcopal) Women's Auxiliary Guild Treasurer's Report (1936), Miscellaneous, and Minutes (1922, 1929-39)

Image 147 r04a11-04-000-0150 [Contents](#) [Index](#) [About](#)

4th Episcopal Church Nativity Women's Guild 1920-1930  
4A11

RECEIPTS		DISBURSEMENTS	
The Column for President Issues	The Column for Clergy Issues only	The Column for Pastoral Care	The Column for
Balance as in Last Annual Report..... X X X X X X 1,541.12		FOR CURRENT EXPENSES	
RECEIPTS FOR LOCAL SUPPORT		1. For Salaries of Clergy and Lay Assistants..... 175.50	
1. From Plate Collections..... X X X X X X 166.57		2. For Organ, Music and Chime..... 47.66	
2. From Pledges (Envelopes, Subscriptions, Etc.)..... X X X X X X		3. For All Current Operating Expenses (Except Repairs)..... 118.60	
3. From Pew Rents or Assessments..... X X X X X X		Total of Current Expenses..... X X X X X X	
4. From Church School and other Parish Organizations..... X X X X X X		4. For Pension Payments of Clergy..... X X X X X X	
5. From Interest on Bank Deposits, Investments and Endowments..... X X X X X X		5. For Support of Episcopates and Convocation Fund..... X X X X X X	
6. From All Other Sources..... X X X X X X 55.94		SPECIAL PAROCHIAL EXPENSES	
Total Receipts for Local Support..... X X X X X X 222.16		6. For Communion Alms and Relief of the Poor..... 110.90	
RECEIPTS FOR SPECIAL PAROCHIAL PURPOSES		7. For Support of Church School, Parish Chapel or Mission..... 39.47	
7. From Communion Alms and Relief of the Poor..... X X X X X X 387.20		8. For Repairs and Improvement..... X X X X X X	
8. From Church School and other Parish Organizations..... X X X X X X 357.87		9. For Interest on Loans or Mortgages..... X X X X X X 1,284.72	
9. From Pledges or Displedged Subscriptions and Gifts..... X X X X X X 47.5		10. For Any Other Purpose..... X X X X X X 3,262.77	
10. From Interest on Investments for Special Parish Objects..... X X X X X X		Total of Special Parochial Expenditures..... X X X X X X	
11. From All Other Sources..... X X X X X X 163.60		PAYMENTS FOR DIOCESAN AND GENERAL CHURCH PROGRAM	
Total Receipts for Special Parochial Purposes..... X X X X X X 460.00		11. Total of Payments for Diocesan and General Church Program..... X X X X X X	
FROM ALL SOURCES FOR DIOCESAN AND GENERAL CHURCH PROGRAM		12. For Special Offerings for Outside Purposes..... X X X X X X	
12. Total of Receipts for Diocesan and General Church Program..... X X X X X X 116.24		CAPITAL ACCOUNT	
13. From Special Offerings for Outside Purposes..... X X X X X X 57.00		13. Additions and Retirements to Real Property..... X X X X X X	
14. From Legacies and Bequests..... X X X X X X		14. Purchase of Securities or Mortgages..... X X X X X X	
15. From Gifts, Offerings and All Other Sources..... X X X X X X		Total New Investments..... X X X X X X	
Total Additions to Capital..... X X X X X X 643.25		TRANSFERS	
CAPITAL ACCOUNT		15. Endowments..... X X X X X X	
16. From Money Borrowed..... X X X X X X		16. Payments of Loans..... X X X X X X	
17. From Money Received..... X X X X X X		Total Transfers..... X X X X X X	
Total Transfers..... X X X X X X		TOTAL DISBURSEMENTS..... X X X X X X	
TOTAL RECEIPTS..... X X X X X X 3,958.72		AMOUNT OF BALANCE..... X X X X X X	
		SUM TOTAL..... X X X X X X	

The above columns must balance; and the Financial Report should be signed or attested by the Treasurer, or Accounting Warden, as follows: The figures entered above represent to the best of my knowledge and belief, a full and accurate report of the receipts and disbursements of the past fiscal year. Audited and found correct.

Signed \_\_\_\_\_ 19\_\_\_\_ Signed \_\_\_\_\_ Treasurer or Accounting Warden.

NOTE

The Charts of Cash Receipts and Disbursements on Pages 2 and 3 of the Parish Cash Book contain in detail what should be included in the above items. If you follow the directions under the headings of "Receipts," "Chart of Cash Receipts," "Chart of Cash Disbursements," "Index of and "Chart of Disbursements" as illustrated on Pages 4, 5, 6 and 7 of the Parish Cash Book you will be making exactly an accurate of your thirty-day Parish Cash Book balance.

Names:  
Financial Report

Places:  
Church of the Nativity, Huntsville,

AL

Types:  
report

Dates:  
1935

**Frances Cabaniss Roberts Collection: Series 4, Subseries A, Box 11, Folder 4  
Church of Nativity (Episcopal) Women's Auxiliary Guild Treasurer's Report (1936), Miscellaneous, and Minutes (1922, 1929-39)**

Image 148 r04a11-04-000-0151 [Contents](#) [Index](#) [About](#)

4th Episcopal (4)  
Church of Nativity  
Women's Auxiliary Guild 1936  
1930s  
4A11

DISBURSEMENTS		This Column for Statement Items		This Column for Grand Totals only	
<b>FOR CURRENT EXPENSES</b>					
1. For Salaries of Clergy and Lay Assistants	17,650				
2. For Organist, Music and Choir	1,475				
3. For All Current Operating Expenses (Class Registry)	9766				
Total of Current Expenses	11,860				
4. For Prepaid Portion of Clergy					
5. For Support of Episcopate and Convocation Fund					
<b>SPECIAL PAROCHIAL EXPENSES</b>					
6. For Communion Alms and Relief of the Poor	11,096				
7. For Support of Church School, Parish Chapel or Mission	3,047				
8. For Repairs and Improvements	255				
9. For Interest on Loans or Mortgages	1,268				
10. For Any Other Purpose	5,177				
Total of Special Parochial Expenditures				22,123	
<b>PAYMENTS FOR DIOCESAN AND GENERAL CHURCH PROGRAM</b>					
11. Total of Payments for Diocesan and General Church Program				1,118	
12. For Special Offerings for Outside Purposes				292	
<b>CAPITAL ACCOUNT</b>					
13. Additions and Retirements to Real Property					
14. Purchase of Securities or Mortgages					
Total New Investments					
<b>TRANSFERS</b>					
15. Subscriptions					
16. Payments of Loans					
Total Transfers					
<b>TOTAL DISBURSEMENTS</b>					
<b>AMOUNT OF BALANCE, if any</b>					
<b>SUM TOTAL</b>					39,802

**PAYMENTS**

Amounts collected and contributed for raising expenses

Church School

Women's Auxiliary

Church School Senior League or Junior Auxiliary

Girls' Friendly Society

Daughters of the King

Of the same listed above \$ 22,995 was paid over to

Church and Chapel (exclusive of land)

Rectory (exclusive of land)

Parish House (exclusive of land)

Other Buildings (exclusive of land)

Appraised value of all land (exclusive of buildings)

Church Furniture, including organs and bells

Tithe

Title to Property—in whose name?

**INDEBTEDNESS**

Amount of Pastoral Debt

Secured by Mortgage on

Amount of Floating Debt

Total of Indebtedness

As of

As of

RESOLVED, the House of Deputies concerning that

1. Stipends of Rector (including such part, if any, as may be paid by Assistant Ministers, Clergy acting as supplies, Special preachers, Deacons, etc.)
2. Salaries of organist, singers, choir and hostesses, etc.
3. All expenses of maintaining church, parish house, etc. (Note: Expenses of additions or improvements are not to be included.)

signed or attested by the Treasurer, or Accounting Warden, as follows:  
of, a full and accurate report of the receipts and disbursements of the Parish

Signed \_\_\_\_\_  
Treasurer or Accounting Warden.

**NOTE**

The Parish Cash Book explains in detail what should be included in each of the items of Cash Receipts, "Chart of Cash Disbursements," "Index of Receipts" and "Cash Book" you will be making exactly an extension of your Treasurer's Report.

**Names:**  
Financial Report

**Places:**  
Church of the Nativity, Huntsville, AL

**Types:**  
report

**Dates:**  
1935

**Frances Cabaniss Roberts Collection: Series 4, Subseries A, Box 11, Folder 4  
Church of Nativity (Episcopal) Women's Auxiliary Guild Treasurer's Report (1936), Miscellaneous, and Minutes (1922, 1929-39)**

Image 149 r04a11-04-000-0152 [Contents](#) [Index](#) [About](#)

4th Episcopal (4)  
Church of Nativity  
Women's Guild 1920-  
4A11 1930s

**PAROCHIAL ORGANIZATIONS**

Amounts collected and contributed for running expenses and for all other purposes.

School	1,572.43	Brotherhood of St. Andrew	516.96
W. M. A. Auxiliary	1,762.73	Women's Guild	492.71
School Service League or Junior Auxiliary	187.80		
Episcopal Society			1,029.17
Other of the kind			
	4,509.95	Total	516.96

Of the sums noted above \$..... was paid over to the Parish Treasurer and included in his report.

**PROPERTY**

	Estimated Value	Insured for
Church and Chapel (exclusive of land)	75,000.00	
Parish House (exclusive of land)	5,000.00	
Parish House (exclusive of land)	5,000.00	
Other Buildings (exclusive of land)	20,000.00	
Estimated value of all land (exclusive of buildings)	5,000.00	
Church Furniture, including organs and bells	100,000.00	25,000.00
Totals	110,000.00	25,000.00

Title to Property—in whom vested?

**INDEBTEDNESS**

Amount of Floating Debt	
Amount of Mortgage on	
Amount of Floating Debt	
Total of Indebtedness	

**ENDOWMENTS AND INVESTED FUNDS**

For Parish Support	
For Other Purposes	
Total	

**CURRENT EXPENSES**  
As Defined By General Convention  
As Called for in Items 1, 2 and 3  
Under Disbursements

RESOLVED, the House of Bishops concurring, That "current expenses" shall be defined as follows:

**"CURRENT EXPENSES"**

1. Stipends of Rector (excluding each part, if any, as may be paid by the diocesan authorities).  
Assistant Ministers.  
Clergy acting as supplies.  
Special practitioners.  
Deacons.  
Paid Parish visitors.  
Paid Parish secretary.  
Services or fees.  
Assistants to warden or sexton.  
All other paid parish workers (excepting lay religious educational director, social service worker, church school teachers.)
2. Salaries of organist, singer, choir and band music, choir supplies, and vestments, maintenance and care of musical instruments.
3. All expenses of maintaining church, parish house, rectory, insurance premiums, automobile expenses, light, heat, and power, telephone and telegraph, stationery, printing and postage, and all other office supplies.  
(Note: Expenses of utilities or improvements are not to be included.)

**Names:**

Parochial  
Organizations

**Places:**

Church of the  
Nativity, Huntsville,

AL

**Types:**

financial report

**Dates:**

1935

Frances Cabaniss Roberts Collection: Series 4, Subseries A, Box 11, Folder 4  
Church of Nativity (Episcopal) Women's Auxiliary Guild Treasurer's Report (1936), Miscellaneous, and Minutes (1922, 1929-39)

Image 150 r04a11-04-000-0153 [Contents](#) [Index](#) [About](#)

4th Episcopal (4)  
Churcher Nativity  
Women's Guild 1920s  
4A11 1930s

DUPLICATE  
1936

Diocese of  
*Alabama*

PAROCHIAL REPORT

*The Nativity* { Parish  
*Huntsville* { Mission  
(Place)

SUGGESTIONS

Relating to the Filling of the Form For Parochial Report

1. Before beginning to fill up this form, read it through carefully.
2. Fill all the blank spaces with information when possible.
3. Check items when no information can be given thus: ✓
4. Give the sum total of each column of figures.
5. Write plainly and make the figures as distinct as possible.
6. Correct errors in words or figures, not by writing over them, but by placing the needed corrections above them.
7. Alter no part of the printed form, but fill below if need be.
8. The Financial Statement must cover the calendar year.
9. The statistics of the Church—Diocesan and General—are gathered from the Parochial Report: hence their fundamental importance.
10. The Bishop requests full and accurate replies to the several items of this Report, and that it be mailed to him or to the Secretary of the Convocation for him.

**Names:**

Parochial Report

**Places:**

Church of the  
Nativity, Huntsville,

AL

**Types:**

form

**Dates:**

1936

**Frances Cabaniss Roberts Collection: Series 4, Subseries A, Box 11, Folder 4  
Church of Nativity (Episcopal) Women's Auxiliary Guild Treasurer's Report (1936), Miscellaneous, and Minutes (1922, 1929-39)**

Image 151 r04a11-04-000-0154 [Contents](#) [Index](#) [About](#)

44  
Church of Nativity  
Women's Guild 1920-1930  
4A11

FINANCIAL REPORT				
RECEIPTS		DISBURSEMENTS		
	One Column for Revised Items	Five Columns for Group Totals only	One Column for Revised Items	
Balance as in Last Annual Report.....		179.11		
<b>RECEIPTS FOR LOCAL SUPPORT</b>				
1. From Pledge Collections.....				
2. From Pledge Envelopes, Subscriptions, Etc.....	1337.67			
3. From Pew Rents or Assessments.....				
4. From Church School and other Parish Organizations.....				
5. From Interest on Bank Deposits, Investments and Endowments.....				
6. From All Other Sources.....				
Total Receipts for Local Support.....		1337.67		
<b>RECEIPTS FOR SPECIAL PAROCHIAL PURPOSES</b>				
7. From Communion Alms and Relief of the Poor.....	359.38			
8. From Church School and other Parish Organizations.....				
9. From Pledge or Tenfold Subscriptions and Gifts.....	200.00			
10. From Interest on Investments for Special Parish Objects.....				
11. From All Other Sources.....				
Total of Receipts for Special Parochial Purposes.....		559.38		
<b>FROM ALL SOURCES FOR DIOCESAN AND GENERAL CHURCH PROGRAM</b>				
12. Total of Receipts for Diocesan and General Church Program.....		200.00		
13. From Special Offerings for Outside Purposes.....		17.00		
<b>CAPITAL ACCOUNT</b>				
14. From Legacies and Bequests.....				
15. From Gifts, Offerings and All Other Sources.....				
Total Addition to Capital.....		217.00		
<b>TRANSFERS</b>				
16. From Maternal Investments.....				
17. From Money Borrowed.....				
Total Transfers.....				
<b>TOTAL RECEIPTS</b> .....		2114.05		
<b>DISBURSEMENTS</b>				
<b>FOR CURRENT EXPENSES</b>				
1. For Salaries of Clergy and Lay Assistants.....			1364.00	
2. For Organist, Music and Choir.....			197.75	
3. For All Current Operating Expenses (Except Repairs).....			162.01	
Total of Current Expenses.....			1723.76	
4. For Pension Payments of Clergy.....				
5. For Support of Episcopal and Convocation Fund.....				
<b>SPECIAL PAROCHIAL EXPENSES</b>				
6. For Communion Alms and Relief of the Poor.....			174.25	
7. For Support of Church School, Parish Chapel or Mission.....			21.10	
8. For Repairs and Improvement.....			0.00	
9. For Interest on Loans or Mortgages.....				
10. For Any Other Purpose.....				
Total of Special Parochial Expenses.....			195.35	
<b>PAYMENTS FOR DIOCESAN AND GENERAL CHURCH PROGRAM</b>				
11. Total of Payments for Diocesan and General Church Program.....				
12. For Special Offerings for Outside Purposes.....				
<b>CAPITAL ACCOUNT</b>				
13. Addition and Settlements to Real Property.....				
14. Purchase of Securities or Mortgages.....				
Total New Investments.....				
<b>TRANSFERS</b>				
15. Investments.....				
16. Payments of Loans.....				
Total Transfers.....				
<b>TOTAL DISBURSEMENTS</b> .....				
<b>AMOUNT OF BALANCE ON ANY ACCOUNTS</b>				
<b>SEM TOTAL</b> .....				

The above returns must balance, and the Financial Report should be signed or attested by the Treasurer, or Accounting Warden, as follows:  
The figures entered above represent to the best of my knowledge and belief, a full and accurate report of the receipts and disbursements of the Church for the past fiscal year.  
Audited and found correct,  
Signed, January 19 1936 36 Signed, John S. [Signature]  
Treasurer or Accounting Warden.

**NOTE**  
The Charts of Cash Receipts and Disbursements on Pages 8 and 9 of the Parish Cash Book explain in detail what should be included in each above item.  
If you follow the directions under the headings of "Instructions," "Chart of Cash Receipts," "Chart of Cash Disbursements," "Index of R and D" and "Index of Disbursements" as indicated on Pages 7, 8, 9 and 10 of the Parish Cash Book you will be making exactly an accurate report of your Parish's Parish Cash Book entries.

**Names:**  
Financial Report

**Places:**  
Church of the Nativity, Huntsville,

AL

**Types:**  
report

**Dates:**  
1936



**Frances Cabaniss Roberts Collection: Series 4, Subseries A, Box 11, Folder 4  
Church of Nativity (Episcopal) Women's Auxiliary Guild Treasurer's Report (1936), Miscellaneous, and Minutes (1922, 1929-39)**

Image 152 r04a11-04-000-0155 [Contents](#) [Index](#) [About](#)

4# Episcopal Church of Nativity Women's Guild 1936. 4A11

REPORT		DISBURSEMENTS		PAROC	
		This Column for Booked Items	This Column for Green Books only	Amounts collected and contributed for running expenses	
<b>FOR CURRENT EXPENSES</b>					
1. For Salaries of Clergy and Lay Assistants	1,364.00			Church School	
2. For Organist, Music and Choir	197.75			Women's Auxiliary	
3. For All Current Operating Expenses (Except Repairs)	765.47			Church School Service League or Junior Auxiliary	
	727.64			Old/ Friendly Society	
				Neighborhood of the King	
Total of Current Expenses	2,327.22			Of the sums noted above \$ 2,327.22 was paid over to the	
4. For Pastoral Expenses of Clergy				Church and Chapel (exclusive of land)	
5. For Support of Episcopate and Convocation Funds				Rectory (exclusive of land)	
<b>SPECIAL PAROCIAL EXPENSES</b>					
6. For Communion Alms and Salary of the Priest	774.25			Parish House (exclusive of land)	
7. For Support of Church School, Parish Chapel or Mission	512.86			Other Buildings (exclusive of land)	
8. For Repairs and Improvement	170.83			Appraisal value of all land (exclusive of buildings)	
9. For Interest on Loans or Mortgages				Church Furniture, including organ and bells	
10. For Any Other Purpose				Total	
Total of Special Parochial Expenditures	1,457.94			Title to Property - is it well vested?	
<b>PAYMENTS FOR DIOCESEAN AND GENERAL CHURCH PROGRAM</b>					
11. Total of Payments for Diocesan and General Church Program				<b>INDEBTEDNESS</b>	
12. For Special Oblivations for Outside Purposes				Amount of Bonded Debt	
<b>CAPITAL ACCOUNT</b>					
13. Additions and Retirements to Real Property				Secured by Mortgage on	
14. Purchase of Securities or Mortgages				Amount of Floating Debt	
Total New Investments				Total of Indebtedness	
<b>TRANSFERS</b>					
15. Retirements				As to	
16. Payments of Loans				As	
Total Transfers				1. RESOLVED, the House of Bishops, Deputies, and	
<b>TOTAL DISBURSEMENTS</b>				1. Stipends of Rector (including each part, if any, so may be paid by Assistant Ministers, Clergy acting as regulars, Special preachers, Deacons, Paid Parish visitors, Paid Parish secretary, Sacristan or Janitor, Annuitants in vestry or laithor, All other paid parish workers (receiving lay religion)	
<b>AMOUNT OF BALANCE, if any</b>				2. Salaries of organist, organist, altar and food meals, if	
<b>SUM TOTAL</b>				3. All expenses of maintaining church, parish house, or workshop, organist, printing and postage, and all other (Note: Expenses of additions or improvements are not to be paid)	

Signed or attested by the Treasurer, or Accounting Warden, as follows:  
and, a full and accurate report of the receipts and disbursements of the Parish

Signed \_\_\_\_\_  
Treasurer or Accounting Warden.

**NOTE**  
The Parish Cash Book explains in detail what should be included in each of the part of Cash Receipts, "Chart of Cash Disbursements," "Index of Receipts" Parish Cash Book you will be making ready an addition of your December

**Names:**  
Financial Report

**Places:**  
Church of the Nativity, Huntsville,

AL

**Types:**  
report

**Dates:**  
1936

Frances Cabaniss Roberts Collection: Series 4, Subseries A, Box 11, Folder 4  
Church of Nativity (Episcopal) Women's Auxiliary Guild Treasurer's Report (1936), Miscellaneous, and Minutes (1922, 1929-39)

Image 153 r04a11-04-000-0156 [Contents](#) [Index](#) [About](#)

4th Episcopal (4)  
Churcher Nativity  
Women's Guild 1930s  
1930s

**PAROCHIAL ORGANIZATIONS**

Amounts collected and contributed for running expenses and for all other purposes.

School.....	117.94	Brotherhood of St. Andrew.....	
W. Auxiliary.....			
School Service League or Junior Auxiliary.....			
Friendly Society.....			
Order of the Holy Eucharist.....	118.1		
Other.....			
		Total.....	89.37

Of the sums noted above \$ 25.00 was paid over to the Parish Treasurer and included in his report.

**PROPERTY**

	Estimated Value	Insured for
Rectory and Chapel (exclusive of land).....	75,000	
Parish House (exclusive of land).....	5,000	
Rectory (exclusive of land).....	5,000	
Buildings (exclusive of land).....	30,000	
Total value of all land (exclusive of buildings).....	5,000	
Furniture, including organ and bells.....		
Total.....	117,000	146,000

Title to Property—in whom vested?

INDEBTEDNESS		ENDOWMENTS AND INVESTED FUNDS	
Amount of Bonded Debt.....		For Parish Support.....	
Amount of Mortgage on.....		For Other Purposes.....	
Amount of Floating Debt.....		Total.....	
Total of Indebtedness.....			

**CURRENT EXPENSES**  
As Defined By General Convention  
As Called for in Items 1, 2 and 3  
Under Disbursements

RESOLVED, the House of Bishops (Deputies) concurring, That "current expenses" shall be defined as follows:

"CURRENT EXPENSES"

- Stipends of Rector (including such part, if any, as may be paid by the Diocesan authorities).
  - Assistant Ministers.
  - Clergy acting as supplies.
  - Special preachers.
  - Deaconesses.
  - Paid Parish visitors.
  - Paid Parish secretary.
  - sexton or janitor.
  - Assistants to sexton or janitor.
  - All other paid parish workers (excepting lay religious educational director, social service worker, church school teachers.)
- Salaries of organist, singers, choir and book music, choir supplies, and vestments, maintenance and care of musical instruments.
- All expenses of maintaining church, parish house, rectory, insurance premiums, automobile expenses, light, heat, and power, telephone and telegraph, stationery, printing and postage, and all other office supplies.
- Expenses of additions or improvements are not to be included.

**Names:**  
Parochial  
Organizations

**Places:**  
Church of the Nativity, Huntsville, AL

**Types:**  
financial report

**Dates:**  
1936

Frances Cabaniss Roberts Collection: Series 4, Subseries A, Box 11, Folder 4  
Church of Nativity (Episcopal) Women's Auxiliary Guild Treasurer's Report (1936), Miscellaneous, and  
Minutes (1922, 1929-39)

Image 154 r04a11-04-000-0157 [Contents](#) [Index](#) [About](#)

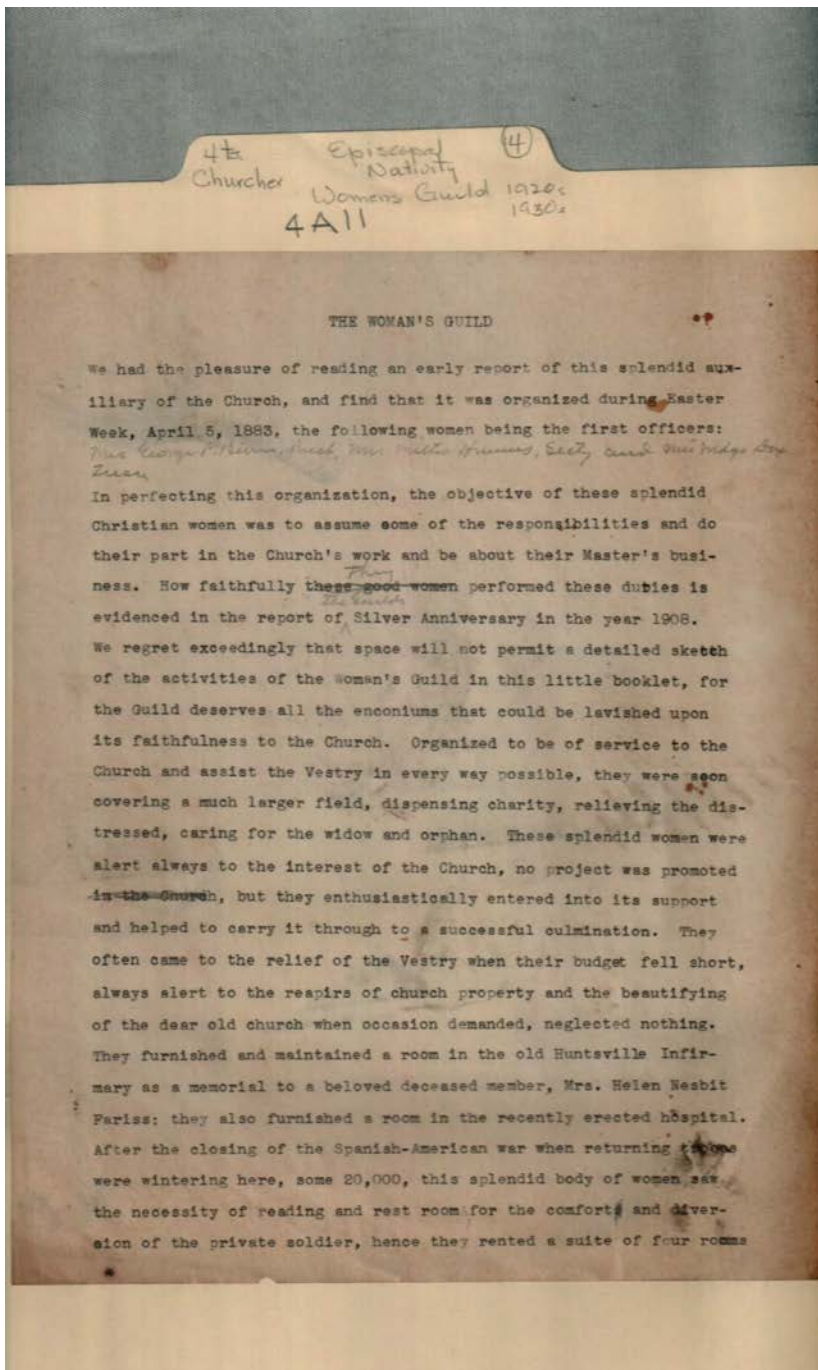

**Names:**

Beirne, George P.,  
Mrs.

Dox, Madge, Mrs.

Fariss, Helen Nesbit,  
Mrs.

Humes, Milton, Mrs.  
The Woman's Guild

**Places:**

Church of the  
Nativity, Huntsville,

AL

**Types:**

document

**Dates:**

1883

April 5, 1883

Frances Cabaniss Roberts Collection: Series 4, Subseries A, Box 11, Folder 4  
Church of Nativity (Episcopal) Women's Auxiliary Guild Treasurer's Report (1936), Miscellaneous, and Minutes (1922, 1929-39)

Image 155 r04a11-04-000-0158 [Contents](#) [Index](#) [About](#)

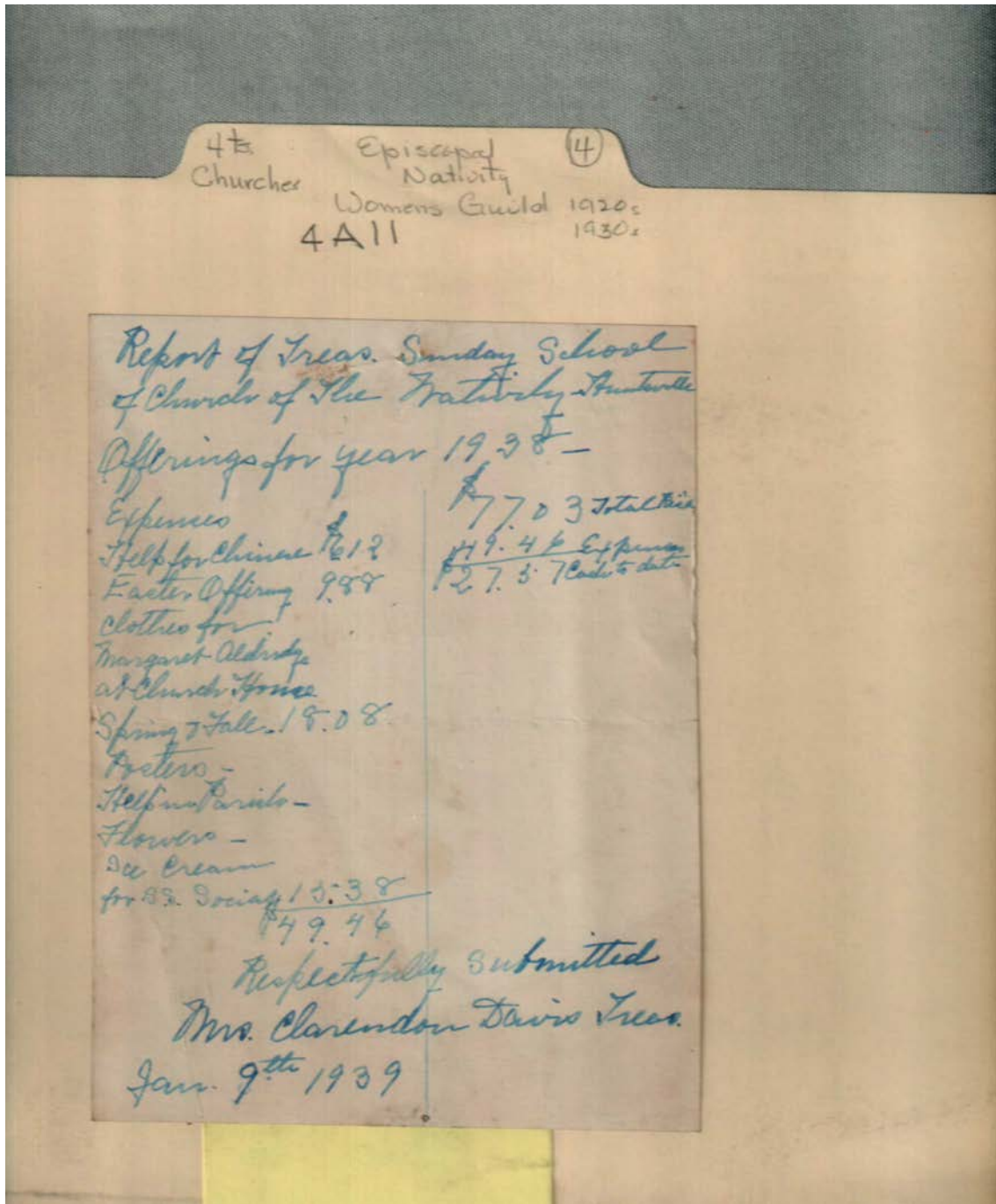

**Names:**

Davis, Clarendon, Sunday School  
Mrs.

**Places:**

Church of the Nativity, Huntsville, AL

**Types:**

report

**Dates:**

1938 Jan 9, 1939



**Frances Cabaniss Roberts Collection: Series 4, Subseries A, Box 11, Folder 4**  
**Church of Nativity (Episcopal) Women's Auxiliary Guild Treasurer's Report (1936), Miscellaneous, and Minutes (1922, 1929-39)**

[Contents](#) [Index](#) [About](#)

## Name & Place Index

Adams, Bettie S., Mrs. [20](#)  
Adams, H. F., Mrs. [18](#)  
Adams, Mary F., Mrs. [6](#)  
Adams, Mary M. (Mrs. H. F. Adams) [143](#)  
Adams, Mary V. [20](#)  
Adams, William, Mrs. [20](#)  
Aiken, Mr. [74](#)  
Aiken, P. O. [18](#)  
Allison, John Guynn, Mrs. [88](#)  
Allison, John, Mrs. [89](#), [101](#)  
Allison, Mary B., Mrs. [90](#), [91](#), [92](#), [94](#), [95](#), [96](#)  
Anderson, Mabel, Miss [18](#)  
Bedwell, James, Mrs. [18](#)  
Bedwell, James [18](#)  
Beirne, George P., Mrs. [14](#), [154](#)  
Bell, Bessie, Miss [18](#)  
Bell, Cecil H. [18](#)  
Bell, Harriet, Miss [18](#)  
Bell, Mr. [123](#)  
Bell, W. H., Mrs. [18](#)  
Bell, W. H. [18](#)  
Betts, Judge [54](#)  
Betts, Mrs. [81](#)  
Betts, Tancred, Mrs. [18](#), [122](#), [126](#)  
Bogenshott, E., Mrs. [20](#)  
Bolling, Florence, Miss [18](#)  
Bolling, Mrs. [27](#), [28](#), [30](#), [42](#), [43](#), [44](#), [98](#), [129](#), [130](#)  
Boswell, C. S., Mrs. [18](#)  
Boswell, Ellelee, Miss [18](#)  
Bradley, J. J., Mrs. [18](#)  
Bradley, J. J. [18](#)  
Bramlett, Mrs. [50](#)  
Brewer, Watkins [18](#)  
Brickell, C. M., Mrs. [18](#)  
Brickell, Mrs. [67](#)  
Brickell, R. C. [18](#)  
Brown, Irene, Mrs. [8](#)  
Brumly, Mrs. [54](#)  
Buckhanan, Lola Belle [1](#)  
Burford, Bessie, Miss [18](#)  
Burgess, Jessie B. [18](#)  
Burnam, Mrs. [68](#)  
Burnam, Virginia, Miss [18](#)  
Byrne, F. A. [18](#)  
Cabaniss, Fannie, Miss [18](#)  
Calathas, Christina, Miss [18](#)  
Campbell, Miss [84](#)  
Campbell, Mrs. [128](#)  
Campbell, Nettie, Miss [18](#), [22](#), [23](#), [27](#), [30](#), [32](#), [36](#), [38](#),  
[40](#), [41](#), [43](#), [44](#), [73](#)  
Carlusle, J. D., Mrs. [99](#)  
Carr, Miss [52](#)  
Cavendor, W. H., Mrs. [18](#)  
Cavendor, W. H. [18](#)  
Certain, Annie E., Mrs. [62](#), [63](#), [64](#), [66](#), [67](#), [118](#), [124](#),  
[126](#), [127](#)  
Certain, Elinor, Miss [18](#)  
Certain, H. J. Mrs. [115](#), [116](#), [123](#), [130](#), [131](#), [133](#), [134](#),  
[135](#), [136](#), [137](#), [139](#)  
Certain, Henry, Mrs. [60](#), [65](#), [114](#), [115](#), [119](#), [121](#), [125](#),  
[142](#)  
Certain, Mrs. [97](#), [133](#)  
Certain, W. H., Mrs. [18](#)  
Certain, Zoe, Miss [18](#)  
Chadwick, Fannie, Miss [18](#)  
Chapel Trust Fund [13](#)  
Chapman, Elizabeth, Miss [16](#)  
Chapman, Reuben [18](#)  
Chatterton, Eugene, Mrs. [98](#), [103](#), [104](#), [108](#), [110](#), [111](#),  
[112](#), [113](#), [114](#)  
Chessman, E. G. [45](#)  
Church of the Nativity, Huntsville, AL [1](#), [2](#), [3](#), [4](#), [5](#), [6](#), [7](#),  
[8](#), [9](#), [10](#), [11](#), [12](#), [13](#), [14](#), [15](#), [16](#), [17](#), [18](#), [19](#), [20](#), [22](#), [23](#),  
[24](#), [25](#), [26](#), [27](#), [28](#), [29](#), [30](#), [31](#), [32](#), [33](#), [34](#), [35](#), [36](#), [37](#),  
[38](#), [39](#), [40](#), [41](#), [42](#), [43](#), [44](#), [45](#), [46](#), [47](#), [48](#), [49](#), [50](#), [51](#),  
[52](#), [53](#), [54](#), [55](#), [56](#), [57](#), [58](#), [59](#), [60](#), [61](#), [62](#), [63](#), [64](#), [65](#),  
[66](#), [67](#), [68](#), [69](#), [70](#), [71](#), [72](#), [73](#), [74](#), [75](#), [76](#), [77](#), [78](#), [79](#),  
[80](#), [81](#), [82](#), [83](#), [84](#), [85](#), [86](#), [87](#), [88](#), [89](#), [90](#), [91](#), [92](#), [93](#),  
[94](#), [95](#), [96](#), [97](#), [98](#), [99](#), [100](#), [101](#), [102](#), [103](#), [104](#), [105](#),  
[106](#), [107](#), [108](#), [109](#), [110](#), [111](#), [112](#), [113](#), [114](#), [115](#), [116](#),  
[117](#), [118](#), [119](#), [120](#), [121](#), [122](#), [123](#), [124](#), [125](#), [126](#), [127](#),  
[128](#), [129](#), [130](#), [131](#), [132](#), [133](#), [134](#), [135](#), [136](#), [137](#), [138](#),  
[139](#), [140](#), [141](#), [142](#), [143](#), [144](#), [145](#), [146](#), [147](#), [148](#), [149](#),  
[150](#), [151](#), [152](#), [153](#), [154](#), [155](#)  
Church's Program Mission [12](#)  
Coleman, Levert, Mrs. [18](#)  
Composition notebook [21](#)  
Confirmed Members [18](#)  
Cooper, Mrs. [75](#)  
Crittenden, Mrs. [115](#)  
Crittendon, Mrs. [46](#), [111](#)  
Cruse, Mary Ann, Miss [15](#)  
d. Jan 17, 1925 [85](#)  
Darwin, J. L., Mrs. [18](#)  
Darwin, Mary Beirne, Miss [18](#)  
Davidson, Mrs. [39](#)  
Davis, Brooksie, Mrs. [128](#), [129](#)  
Davis, Clarendon, Miss [18](#)  
Davis, Clarendon, Mrs. [5](#), [16](#), [38](#), [155](#)  
Davis, Kathrine, Miss [18](#)  
Davis, Mattie L., Miss [92](#), [93](#)  
Davis, Mattie, Miss [60](#), [63](#), [73](#), [78](#), [79](#), [91](#), [93](#)

Davis, Miss [33](#), [50](#), [51](#), [52](#), [54](#), [55](#), [56](#), [64](#), [65](#), [71](#)  
Davis, Mrs. [45](#), [84](#), [88](#), [128](#)  
Davis, Nora, Miss [18](#)  
Dillard, Amelia, Mrs. [18](#), [138](#)  
Douglass, Robert [132](#)  
Dox, Madge Simpson, Mrs. [85](#)  
Dox, Madge, Mrs. [14](#), [17](#), [35](#), [42](#), [61](#), [154](#)  
Dox, Peter, Mrs. [17](#), [22](#), [85](#)  
Drake, Horace [132](#)  
Duncan, Helena, Mrs. [30](#), [32](#), [33](#), [35](#), [43](#), [44](#), [46](#)  
Duncan, M. M., Dr. [18](#)  
Duncan, M. M., Mrs. [18](#)  
Duncan, Mike, Mrs. [43](#)  
Duncan, Mrs. [29](#), [136](#)  
Dunnivant, Mr. [132](#)  
Echard, Ollie B., Miss [18](#)  
Estell, Alice [55](#)  
Fariss, Helen Nesbit, Mrs. [154](#)  
Fariss, Robert N. [18](#)  
Fickling, F., Mrs. [27](#), [28](#), [29](#), [30](#), [31](#), [32](#), [34](#), [35](#), [76](#), [81](#),  
[87](#)  
Financial Report [147](#), [148](#), [151](#), [152](#)  
Fletcher, Charles [18](#)  
Foster, Ephriam H., Mrs. [18](#)  
Foster, Susie, Mrs. [128](#)  
Fowler, Mrs. [79](#)  
Gamble, Cary, Mrs. [18](#), [22](#), [23](#), [24](#), [26](#), [28](#), [29](#), [30](#), [31](#),  
[32](#), [33](#), [35](#), [36](#), [38](#), [41](#), [42](#), [43](#), [44](#), [46](#), [50](#), [51](#), [52](#), [59](#),  
[61](#), [63](#), [64](#), [65](#), [71](#), [73](#), [77](#), [78](#), [80](#), [81](#), [88](#), [89](#), [93](#), [99](#),  
[107](#), [122](#), [126](#), [127](#), [132](#), [136](#), [138](#)  
Gamble, Cary, Rector, Rev. [146](#)  
Gamble, Cary, Rector [53](#), [102](#), [118](#), [136](#)  
Gamble, Cary, Rev. [18](#), [23](#), [28](#), [32](#), [35](#), [56](#), [75](#), [77](#), [80](#),  
[84](#), [89](#), [90](#)  
Gamble, E. Lee, Dr. [18](#)  
Gamble, E. P. [81](#)  
Gamble, Elizabeth P. [89](#), [117](#), [138](#)  
Gamble, Elizabeth, Miss [18](#), [107](#)  
Garth, Mrs. [94](#), [127](#)  
Garth, W. F., Mrs. [18](#)  
Garth, W. W. [18](#)  
Garth, Winston, Mrs. [129](#)  
General Expenditure Account [11](#)  
Geron, C. T. [133](#)  
Grayson, D. A., Mrs. [50](#), [54](#), [55](#)  
Gurley, AL [20](#)  
Gutzusell, Mrs. [122](#)  
Hall, Alice, Miss [20](#)  
Hall, Frank, Mrs. [20](#)  
Hall, Frank [20](#)  
Halsey, Charles, Mrs. [126](#), [127](#), [128](#)  
Haupt, W. H., Rev. [45](#)  
Hay, Annie, Miss [122](#), [142](#)  
Hay, Carrol. Mr. [64](#), [65](#)  
Hay, John L., Lay Leader [146](#)  
Hay, John, Mrs. [60](#), [65](#), [88](#), [90](#), [93](#), [94](#), [95](#), [97](#), [98](#), [101](#),  
[103](#), [122](#), [123](#), [124](#), [126](#), [133](#), [138](#), [142](#)  
Hay, John [87](#)  
Hay, Katie, Miss [77](#)  
Hay, Mrs. [44](#), [51](#), [74](#), [76](#), [78](#), [79](#), [127](#)  
Hewlett, Laura, Mrs. [121](#)  
Hewlett, Mrs. [90](#)  
Hilliard, Mrs. [87](#)  
Howe, Alice [55](#)  
Howell, Miss [52](#)  
Hughes, Mrs. [22](#)  
Humes, Milton, Mrs. [14](#), [154](#)  
Isbel, D. D., Mrs. [71](#)  
Jefferys, W. H., Dr. [25](#)  
Jennings, Miss [81](#)  
Jones, Carol [43](#)  
Jones, Edwin, Mrs. [132](#), [133](#)  
Jutgesill, Mrs. [84](#)  
Karthaus, Antonia, Miss [16](#)  
Karthaus, Mrs. [54](#)  
Kendall, E. L., Mrs. [26](#), [61](#)  
Kendall, Martha S. [23](#), [24](#), [25](#)  
Kendall, Martha, Mrs. [61](#)  
Kendall, Mr. [27](#)  
Kendall, Mrs. [33](#), [50](#), [58](#), [73](#)  
Kimball, Maude E. [41](#)  
Kirkpatric, Mrs. [64](#), [65](#), [116](#), [119](#)  
Kirkpatrick, J. M., Mrs. [122](#), [123](#), [125](#), [130](#), [134](#)  
Kirkpatrick, Mrs. [72](#), [78](#), [80](#), [82](#), [83](#), [86](#), [88](#), [89](#), [90](#), [91](#),  
[94](#), [96](#), [97](#), [103](#), [108](#), [111](#), [112](#), [113](#), [114](#), [115](#), [129](#),  
[130](#), [131](#), [132](#), [133](#), [135](#), [136](#), [137](#), [138](#)  
Kislof, Miss [50](#)  
Knight, Florence G., Miss [42](#), [44](#)  
Lane, Ella, Mrs. [97](#)  
Lane, Mrs. [61](#)  
Lanier, Mrs. [55](#)  
Laughlin, Jessie, Mrs. [129](#)  
Laughlin, Mrs. [102](#)  
Leary, Mr. [72](#)  
Lester, Jane, Mrs. [114](#)  
London, Mr. [133](#)  
Lowe, Lottie, Mrs. [19](#)  
Lowe, Robert [19](#)  
Lowe, Sara, Miss [64](#)  
Lowe, Sara, Mrs. [65](#)  
Lowe, Sarah, Miss [19](#)  
Lowry, Kate, Mrs. [19](#)  
Lowry, Mrs. [50](#)  
Lowry, Robert, Mrs. [19](#)  
Lowry, Robert [19](#)  
Lowry, Sam [19](#)  
Lowry, Tate, Mrs. [19](#)  
Lyle, Charles, Mrs. [19](#)  
Lyle, John [19](#)  
Lyle, W. L., Mrs. [19](#)  
Lytle, Polly, Miss [19](#)  
Maples, Mr. [3](#), [137](#)  
Martin, Augusta, Miss [113](#), [123](#)  
Martin, Miss [28](#), [29](#), [38](#), [40](#), [41](#), [89](#), [107](#)  
Martin, Rodman [19](#)  
Massey, C. F., Mrs. [16](#)  
Mastin, Lacy, Dr. [19](#)  
Mastin, Lacy, Mrs. [19](#)

Mathews, Luke, Mrs. [36](#)  
Matthews, A. E., Mrs. [19](#)  
Matthews, A. Eugene, Miss [19](#)  
Matthews, Adelaide B., Miss [19](#)  
Matthews, Ben, Mrs. [19](#)  
Matthews, Ben [19](#)  
Matthews, E. R., Mrs. [19](#)  
Matthews, Frances Miss [19](#)  
Matthews, John V., Mrs. [19](#)  
Matthews, John V. [19](#)  
Matthews, Luke, Mrs. [19](#)  
Matthews, Luke [19](#)  
Matthews, Margaret, Miss [19](#)  
Matthews, O. K. [19](#)  
McAllister, A. W., Mrs. [1](#), [7](#), [19](#)  
McAllister, A. W. [19](#)  
McCalley, Kate, Miss [19](#), [44](#)  
McCallie, Misses [36](#)  
McCauley, K., Miss [79](#)  
McCowan, Mrs. [28](#)  
McCowell, J. L., Mrs. [42](#)  
McDonald, Mrs. [95](#)  
McDonnell, J. S., Mrs. [19](#)  
McDowell, Bishop [27](#), [89](#)  
McDowell, William G., D.D. [146](#)  
McMillan, Susan, Mrs. [42](#)  
Merritt, Sallie, Miss [19](#)  
Merritt, William, Mrs. [19](#)  
Merritt, William [19](#)  
Minutes of Woman's Guild of The Church of the  
Nativity [140](#)  
Mission Fund / Rectory Fund Annual Report [144](#)  
Mitchell, J. B., Mrs. [19](#)  
Mitchell, Mrs. [129](#)  
Moore, Mr. [123](#), [124](#), [129](#)  
Morgan, Mr. [72](#)  
Morris, Kenneth, Rev. [45](#), [143](#)  
Motz, Ella, Miss [25](#), [92](#)  
Motz, Ella [72](#)  
Murphy, Jere, Mrs. [19](#)  
Murphy, Jere [19](#)  
Murphy, Mary Alice, Miss [19](#)  
Murphy, Mrs. [88](#)  
Murphy, Steve [19](#)  
Nelson, Jones, Mrs. [74](#), [96](#), [97](#), [98](#), [99](#), [101](#), [102](#), [103](#),  
[104](#), [105](#), [106](#), [107](#), [130](#)  
Nelson, Martha Birch [87](#)  
Nelson, William [19](#)  
Newman, Ellen W., Mrs. [52](#), [53](#), [54](#), [57](#), [58](#), [59](#), [60](#), [66](#),  
[74](#), [75](#), [78](#), [112](#)  
Newman, Mrs. [50](#), [135](#), [138](#)  
Newman, W. W., Mrs. [19](#), [105](#)  
O'Neal, P. H., Mrs. [107](#)  
O'Neil, P. H., Mrs. [19](#)  
O'Neil, P. H. [19](#)  
Parochial Organizations [149](#), [153](#)  
Parochial Report [145](#), [146](#), [150](#)  
Patton, T. L., Mrs. [19](#)  
Patton, T. L. [19](#)  
Patton, [113](#)  
Peterkin, Miss [28](#)  
Pettus, Ella Lee, Mrs. [63](#)  
Peyton, Miss [73](#)  
Pride, Carolyne, Miss [19](#)  
Pride, J. H., Mrs. [19](#)  
Pride, J. H. [19](#)  
Ramsaur, Bishop [29](#)  
Reed, Theo., Mrs. [127](#), [128](#)  
Reid, John, Mrs. [19](#)  
Reynolds, E. A., Mrs. [19](#)  
Reynolds, E. A. [19](#)  
Rhett, H. M., Jr. [19](#)  
Rhett, H. M., Mrs. [19](#)  
Rhett, H. M. [19](#)  
Riddle, John Richard, Jr. [19](#)  
Riddle, John Richard, Mrs. [19](#)  
Riddle, John Richard [19](#)  
Roberts, Ellen, Miss [19](#)  
Roberts, Susie, Miss [74](#)  
Robinson, A. L., Mrs. [20](#)  
Robinson, Alice Lockhart, Mrs. [67](#)  
Robinson, Alice, Mrs. [38](#), [39](#), [40](#), [43](#), [46](#), [47](#), [66](#), [119](#)  
Robinson, Mrs. [23](#), [26](#), [28](#), [29](#), [30](#), [31](#), [36](#), [42](#), [43](#), [44](#),  
[64](#), [81](#), [88](#), [103](#), [130](#)  
Robinson, Reuben, Mrs. [20](#)  
Robinson, Walter, Mrs. [60](#), [63](#), [89](#), [90](#), [128](#)  
Rowe, Bishop [23](#)  
Scott, Mr. & Mrs. [128](#)  
Seaman, Mr. [27](#)  
Semmes, Raphael, Jr. [20](#)  
Semmes, Raphael [20](#)  
Sessoms, A. L., Mrs. [20](#)  
Seymour, A. L., Mrs. [20](#)  
Seymour, A. L. [20](#)  
Sheffey, Dean [20](#)  
Shepard, Miss [38](#)  
Smith, Mrs. [46](#)  
Spragins, Miss [43](#)  
Spragins, W. B., Mrs. [20](#)  
Spragins, W. B. [20](#)  
Stamps, Mrs. [76](#), [77](#)  
Stegar, Mr. [33](#)  
Stiles, Lizzie, Mrs. [43](#)  
Stoltzenberg, E., Mrs. [20](#)  
Stoltzenberg, Louise E., Miss [20](#)  
Strickland, Mrs. [87](#)  
Strickline, Mrs. [79](#)  
Study Class [43](#)  
Suggestions [48](#)  
Sunday School [155](#)  
Swift, Milton, Rev. [24](#)  
Syler, G. Willoughby [20](#)  
Syler, George W., Mrs. [20](#)  
Syler, George W. [20](#)  
Syler, Robert [20](#)  
Syler, Virginia, Miss [20](#)  
Taber, Mrs. [72](#), [73](#), [74](#)  
Taylor, Miss [23](#), [66](#)



Terry, Elizabeth S., Mrs. [38](#), [39](#), [40](#), [82](#), [83](#), [84](#), [85](#), [86](#)  
Terry, Mrs. [29](#)  
Terry, Sidney, Mrs. [98](#)  
The Altar Guild [1](#), [2](#), [16](#)  
The Woman's Guild p. 1 [14](#)  
The Woman's Guild p. 2 [15](#)  
The Woman's Guild [154](#)  
Thomas, A. H. [106](#)  
Thomas, Howard [20](#)  
Thomas, Mr. [120](#)  
Thomas. A. H. [104](#)  
Tomlinson, Rip., Mrs. [20](#)  
Townes, Charles L., Mrs. [20](#)  
Townes, Halsey [20](#)  
Townes, Harry M. [20](#)  
Townes, Jean, Miss [20](#)  
Townes, Mrs. [73](#)  
Turner, Curry, Mrs. [52](#)  
Turner, Dan, Mrs. [20](#)  
Turner, H. P., Mrs. [20](#)  
Turner, Miss [52](#)  
Twigg, Ervina, Miss [111](#)  
Twitty, Mrs. [79](#)  
Tyler, Mrs. [81](#)  
Tyler, Regina, Miss [20](#)  
Tyler, Theo, Mrs. [20](#)  
VanValkenberg, Emily, Mrs. [20](#)  
VanValkenberg, J. B. [20](#)  
Walker, Carey, Mrs. [20](#)  
Walker, R. W., Judge [20](#)  
Walker, R. W., Mrs. [20](#)  
Wallace, Eleanor, Miss [20](#)  
Wallace, John, Mrs. [20](#)  
Wallace, John [20](#)  
Weaver, Miss [55](#)  
West Huntsville Mills [78](#)  
White, Addison [20](#)  
White, D. I., Mrs. [20](#)  
White, D. I. [20](#)  
White, Isom, Mrs. [99](#)  
White, L. W. L., Mrs. [20](#)  
White, L. W. L. [20](#)  
White, Lawson [20](#)  
White, S. I. [20](#)  
Wigton, Bessie, Miss [20](#), [130](#)  
Wigton, Mrs. [128](#)  
Wigton, Sallie, Mrs. [130](#)  
Wikle, Merritt, Mrs. [20](#)  
Williams, Carolyn, Miss [20](#)  
Williams, F. W., Jr. [20](#)  
Williams, F. W., Mrs. [20](#)  
Williams, Frances, Miss [20](#)  
Williams, Frank, Mrs. [62](#)  
Williams, Prof. [128](#)  
Wilmer, Bishop [17](#), [26](#)  
Wilson, Jones, Mrs. [3](#)  
Wilson, Mrs. [25](#), [45](#)  
Wilson, O. A. [20](#)  
Wise, Clarence [20](#)  
Wise, Mrs. [103](#)  
Witt, Rupert [45](#)  
Woman's Auxiliary Annual Report [143](#)  
Woman's Auxiliary [9](#), [10](#), [17](#), [22](#), [43](#)  
Woman's Guild Annual Report [109](#), [110](#), [120](#), [121](#), [141](#),  
[142](#)  
Woman's Guild memorial [92](#), [93](#)  
Woman's Guild minutes [49](#)  
Woman's Guild [85](#), [92](#), [93](#)  
Wright, Mrs. [72](#)  
Young, Bassett [20](#)  
Young, Ben Lee, Mrs. [16](#), [20](#)  
Young, Ben Lee [20](#)  
Young, Miss [52](#)  
Young, Sophye L., Miss [20](#)

# Frances Cabaniss Roberts Collection

**Preferred Citation:** Frances Cabaniss Roberts Collection, Archives and Special Collections, M. Louis Salmon Library, University of Alabama in Huntsville, Huntsville, AL.

**Collection Scope and Content:** The Collection of 114 Linear ft. includes a total of 156 Archival Boxes. The Frances Cabaniss Roberts collection covers the historical records of the Cabaniss Roberts family. This collection contains extensive correspondence records of the Cabaniss Roberts family circa 1830 to 1930.

**Archives/Special Collections Access Restrictions:** None

**Conditions Governing Use:** This material may be protected under U. S. Copyright Law (Title 17, U.S. Code) which governs the making of photocopies or reproductions of copyrighted materials. You may use the digitized material for private study, scholarship, or research. Though the University of Alabama in Huntsville Archives and Special Collections has physical ownership of the material in its collections, in some cases we may not own the copyright to the material. It is the patron's obligation to determine and satisfy copyright restrictions when publishing or otherwise distributing materials found in our collections.

**Provenance:** Gift of Johanna Shields on October 28, 2006.



THE UNIVERSITY OF  
ALABAMA IN HUNTSVILLE

**The UAH Archives and Special Collections  
M. Louis Salmon Library**