

Frances Cabaniss Roberts Collection: Series 4, Subseries A, Box 16, Folder 14

Lincoln School Opening Brochure, History, 1929, 1976? - City Schools

Image 1 r04a16-14-000-0119 [Contents](#) [Index](#) [About](#)

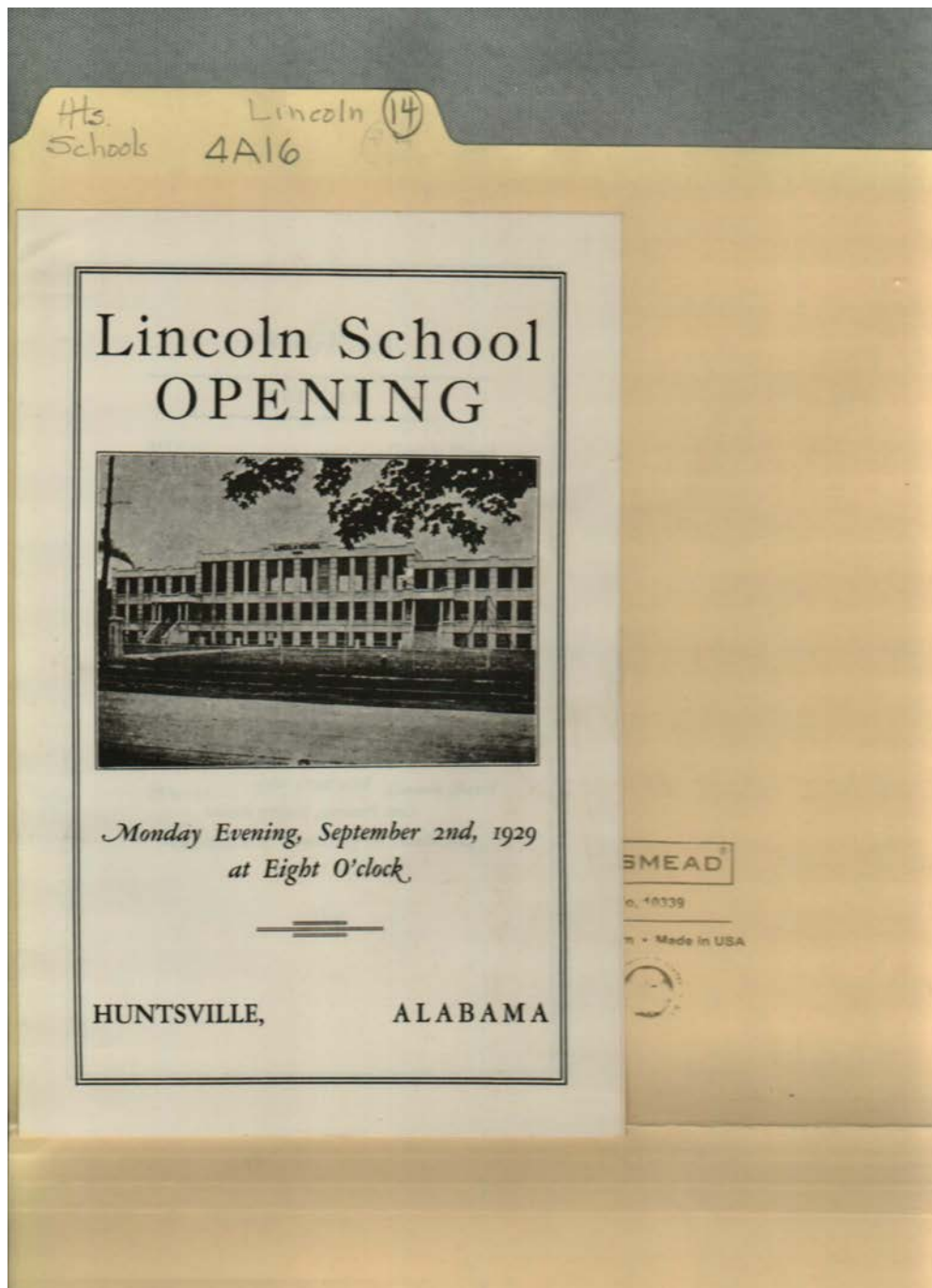

Names:

Lincoln School
Opens

Places:

Huntsville, AL

Types:

brochure

Dates:

Sep 02, 1929

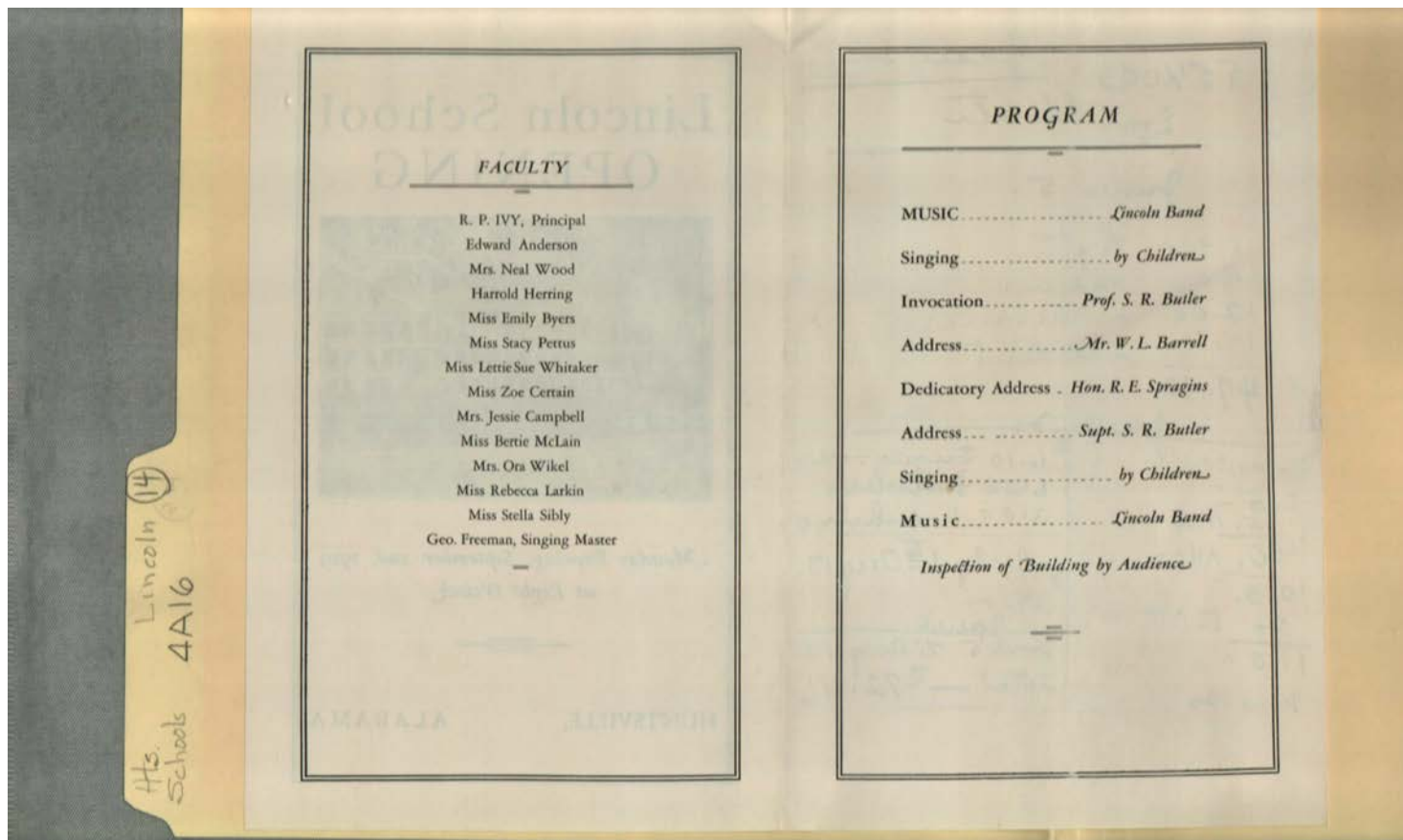

Names:

Anderson, Edward
Barrell, W. L.
Butler, S. R.
Byers, Emily, Miss
Campbell, Jessie,
Mrs.

Certain, Zoe, Miss
Freeman, George
Herring, Harrold
Ivy, R. P.
Larkin, Rebecca,
Miss

McLain, Bertie, Miss
Pettus, Stacy, Miss
Sibly, Stella, Miss
Spragins, R. E.
Whitaker, Lettie Sue,
Miss

Wikel, Ora, Mrs.
Wood, Neal, Mrs.

Types:

brochure

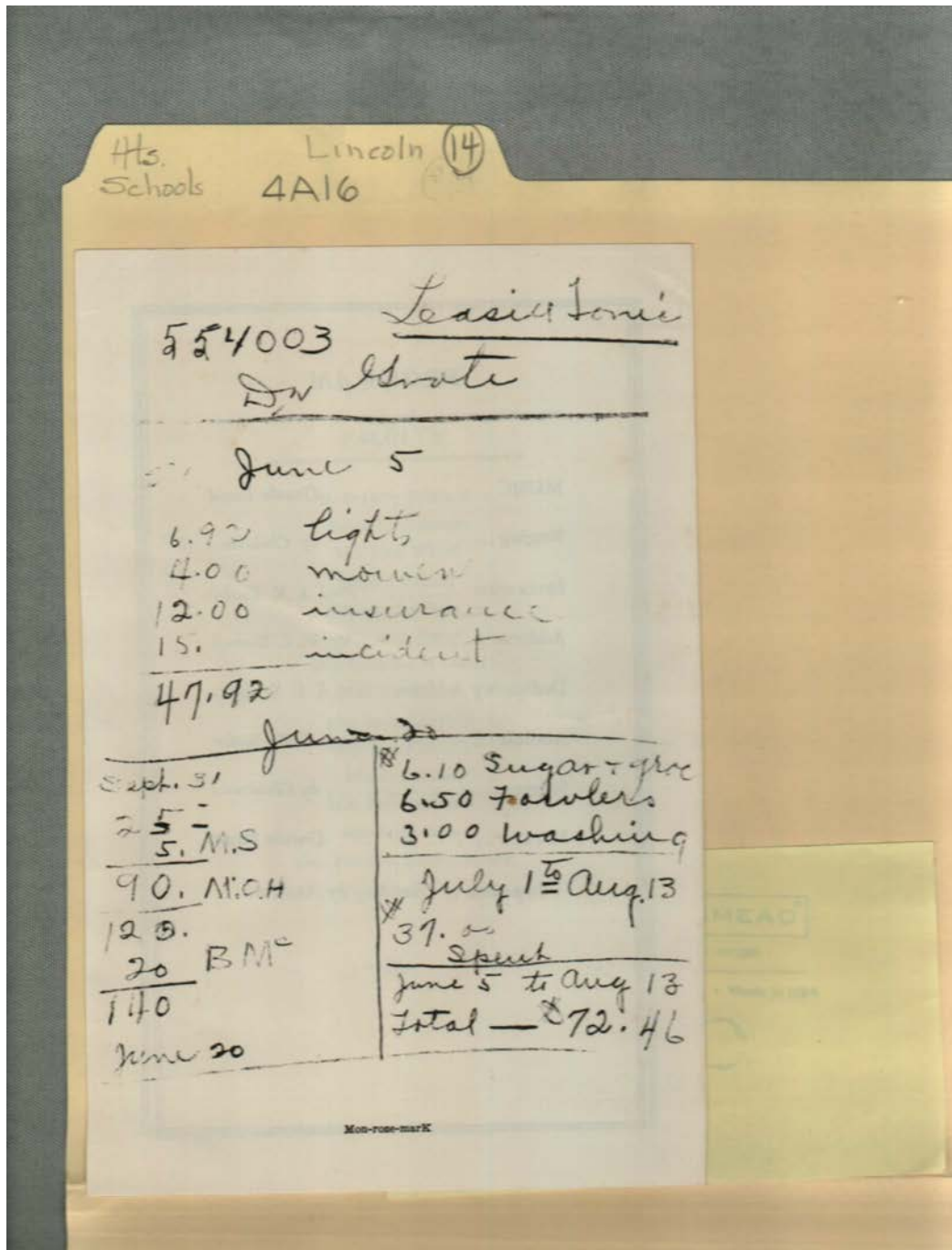

Names:

Grote, Dr.

Types:

memo



Meeting At Called By U

'Upward To 20 Plant After Co Withdraws La

A special meeting Lincoln Mills workers for 4 p.m. today further the strike according to Robert E. Director for the Textile Union of America.

No accurate count are entering the plant was available. Some placed the number to 200.

The meeting of Lincoln Mills workers is expected to be held at 4 p.m. today at the mill. The local union is expected to accept the offer, but it is not clear in which case company's right to some convicted or a fine and (2) a preference in hiring to persons who accept the offer.

Mr. Driver said to replace workers to work before filed.

He said a "fair pay" for the strike was made Monday. This is the first time since last year.

Mr. Driver said "in Atlanta local negotiated a ratification by the of the local."

H. S. Williams, assistant for the Textile Union of America, is expected for the 4 p.m. meeting.

How Vote Went On Annexation

Names:

Abingdon Mills
 Aitken, Leonard
 Barrell, William L.
 Barrell, William L., Jr.

Humes, Milton,
 Captain
 King,
 Lincoln Mills of
 Alabama

Linscott, Rolliston W.
 Madison Spinning
 Mill
 McDuffie, Charles D.
 O'Neal, J. W.

Peeler, Philip
 Wise, George W.

Places:

Huntsville, AL

Types:

newspaper

photo

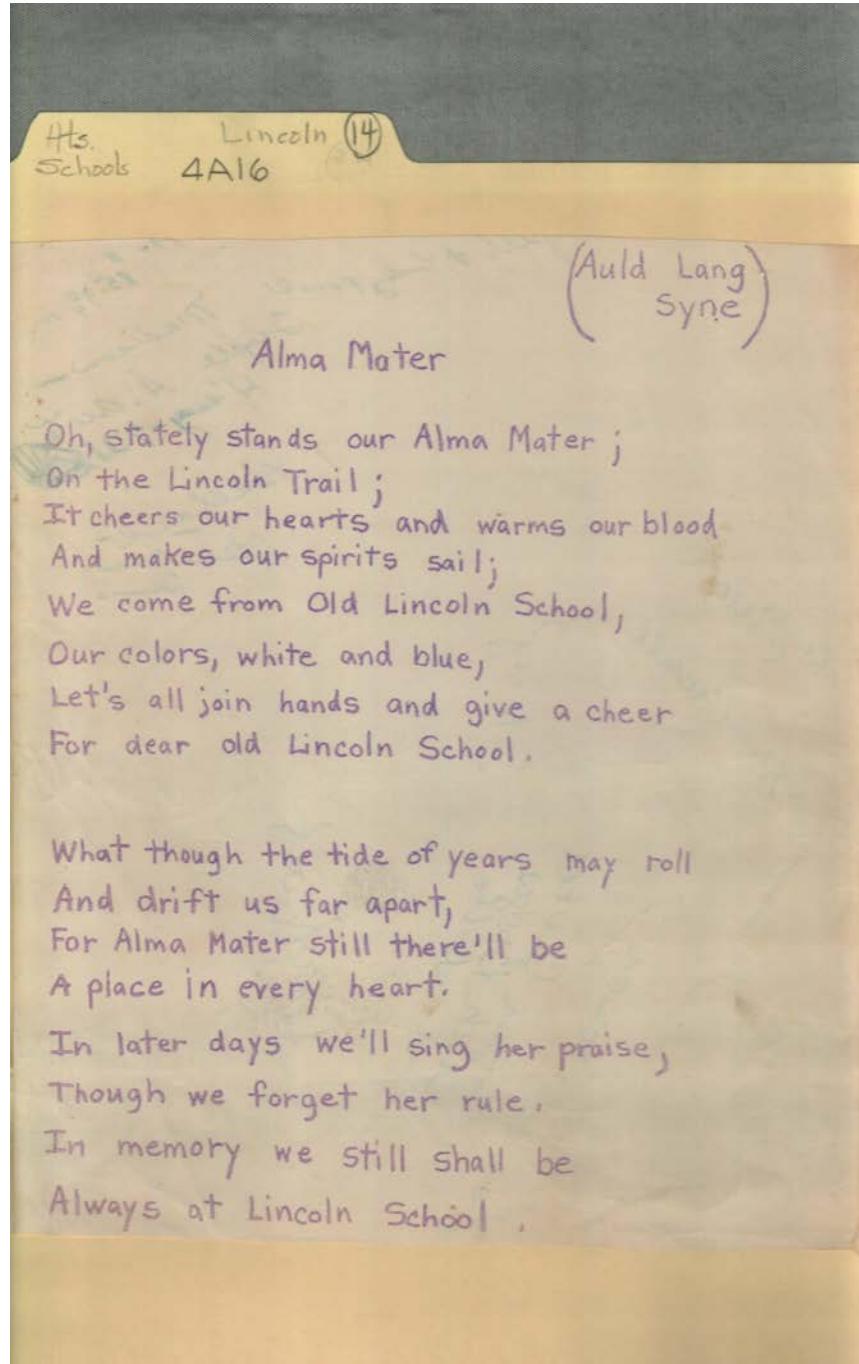

Names:

Alma Mater

Types:

notes

Frances Cabaniss Roberts Collection: Series 4, Subseries A, Box 16, Folder 14

Lincoln School Opening Brochure, History, 1929, 1976? - City Schools

Image 6 r04a16-14-000-0124 [Contents](#) [Index](#) [About](#)

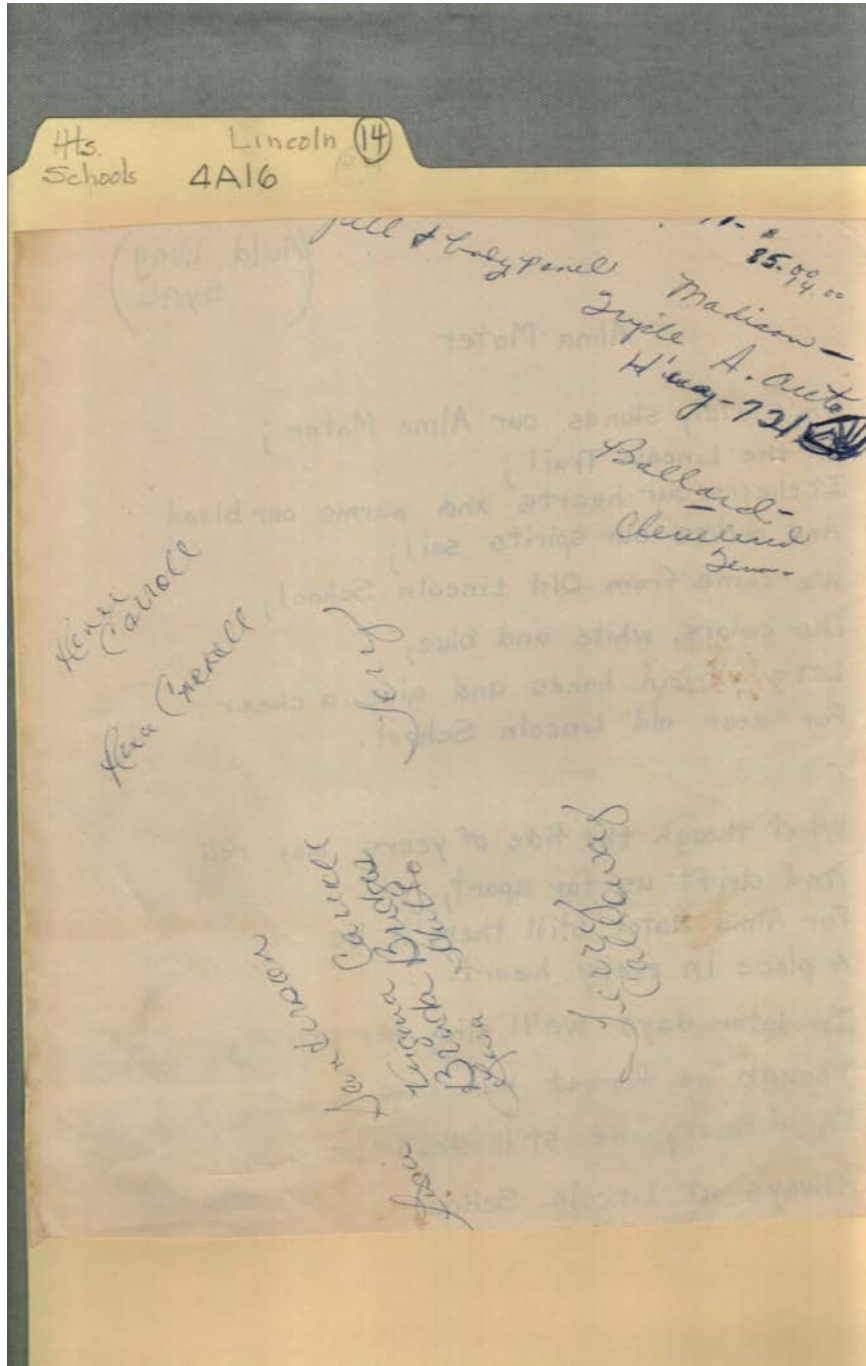

Names:

Bridges, Brenda
Callaway, Terry

Carroll, Renee
Carroll, Virginia

Hutto, Lisa
Sanderson, Lisa

Types:

memo

Frances Cabaniss Roberts Collection: Series 4, Subseries A, Box 16, Folder 14

Lincoln School Opening Brochure, History, 1929, 1976? - City Schools

Image 7 r04a16-14-000-0125 [Contents](#) [Index](#) [About](#)

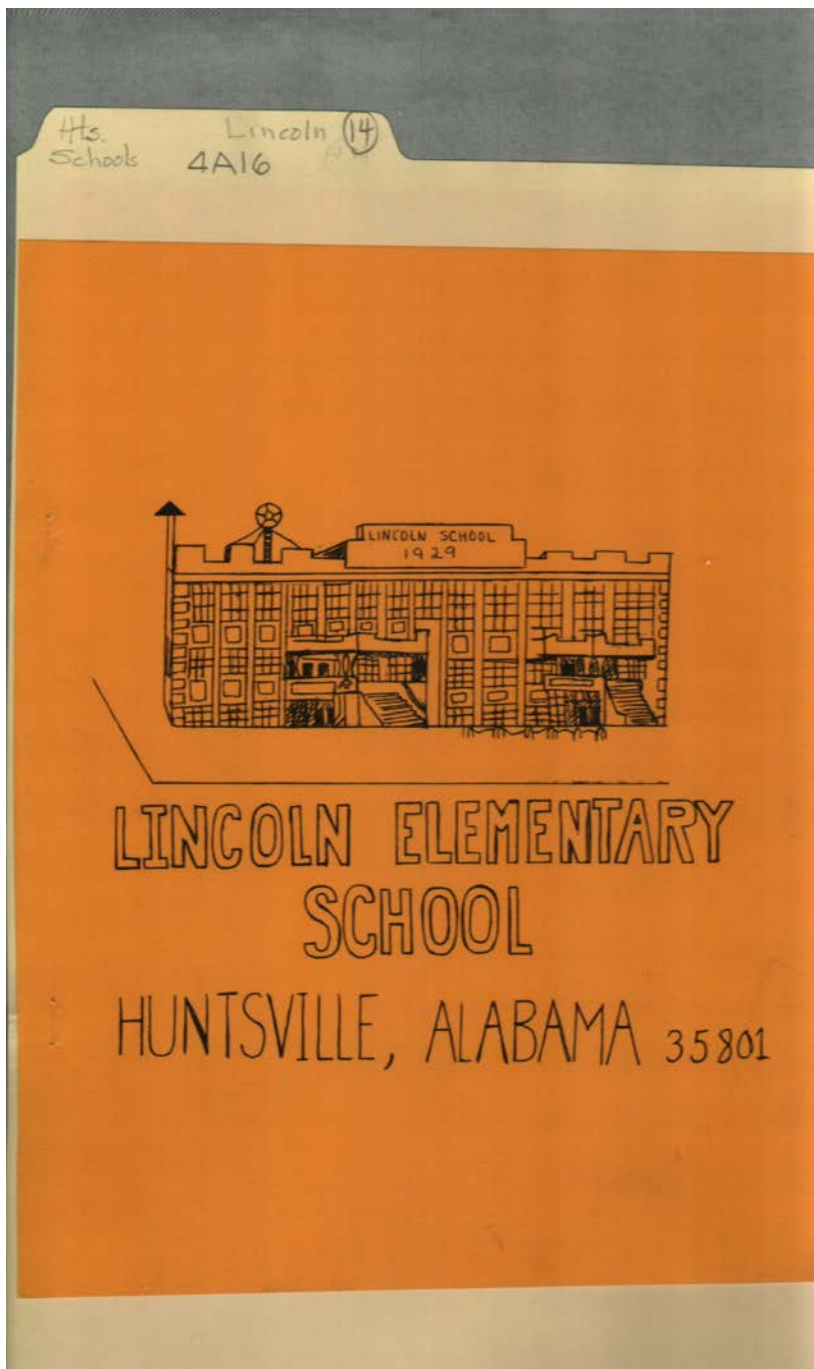

Names:

Lincoln Elementary
School

Types:

brochure

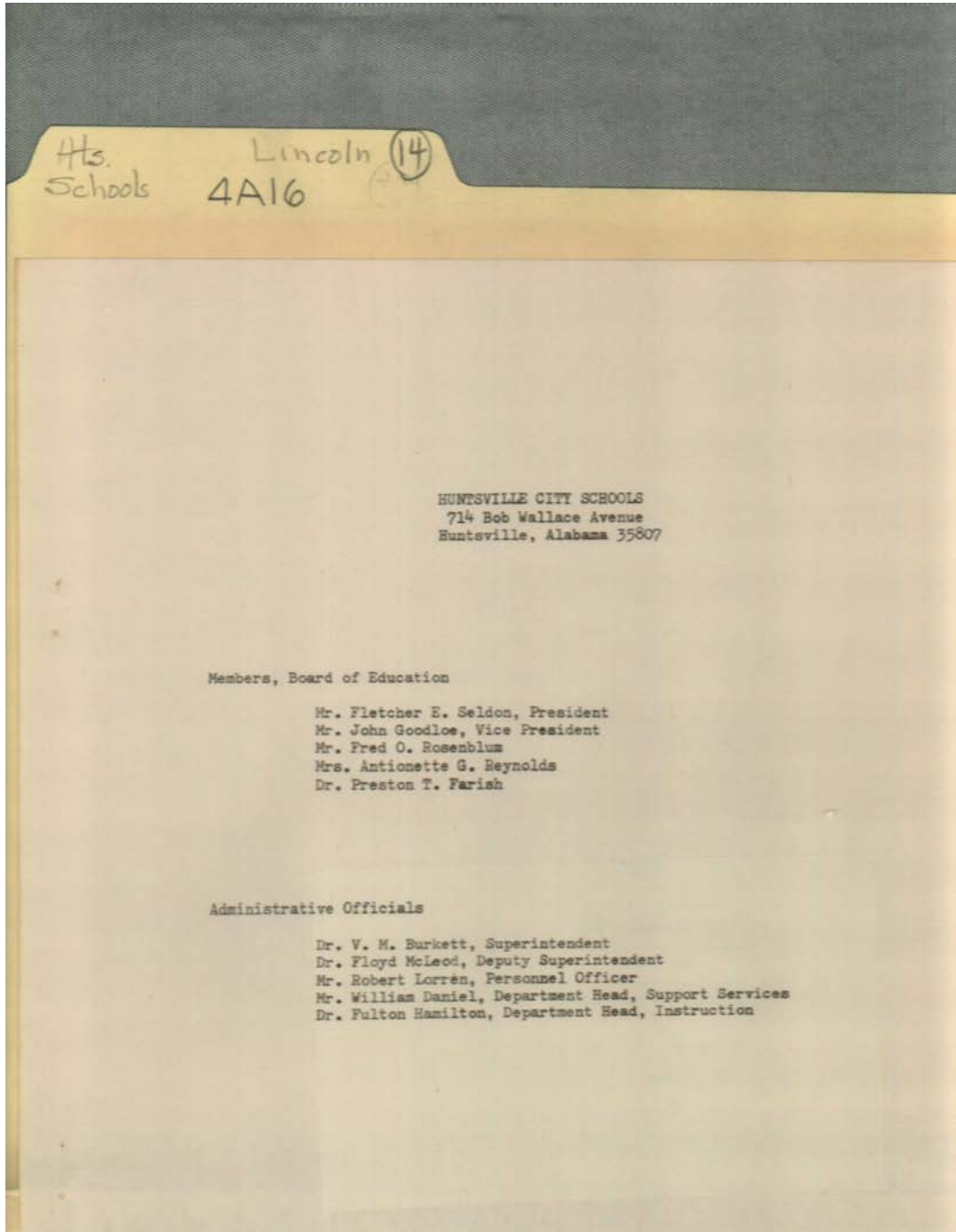

Names:

Burkett, V. M., Dr.
Daniel, William
Fraish, Preston T., Dr.

Goodloe, John
Hamilton, Fulton, Dr.
Lorren, Robert

McLeod, Floyd, Dr.
Reynolds, Antionette
G.

Rosenblum, Fred O.
Seldon, Fletcher E.

Places:

Huntsville, AL

Types:

brochure

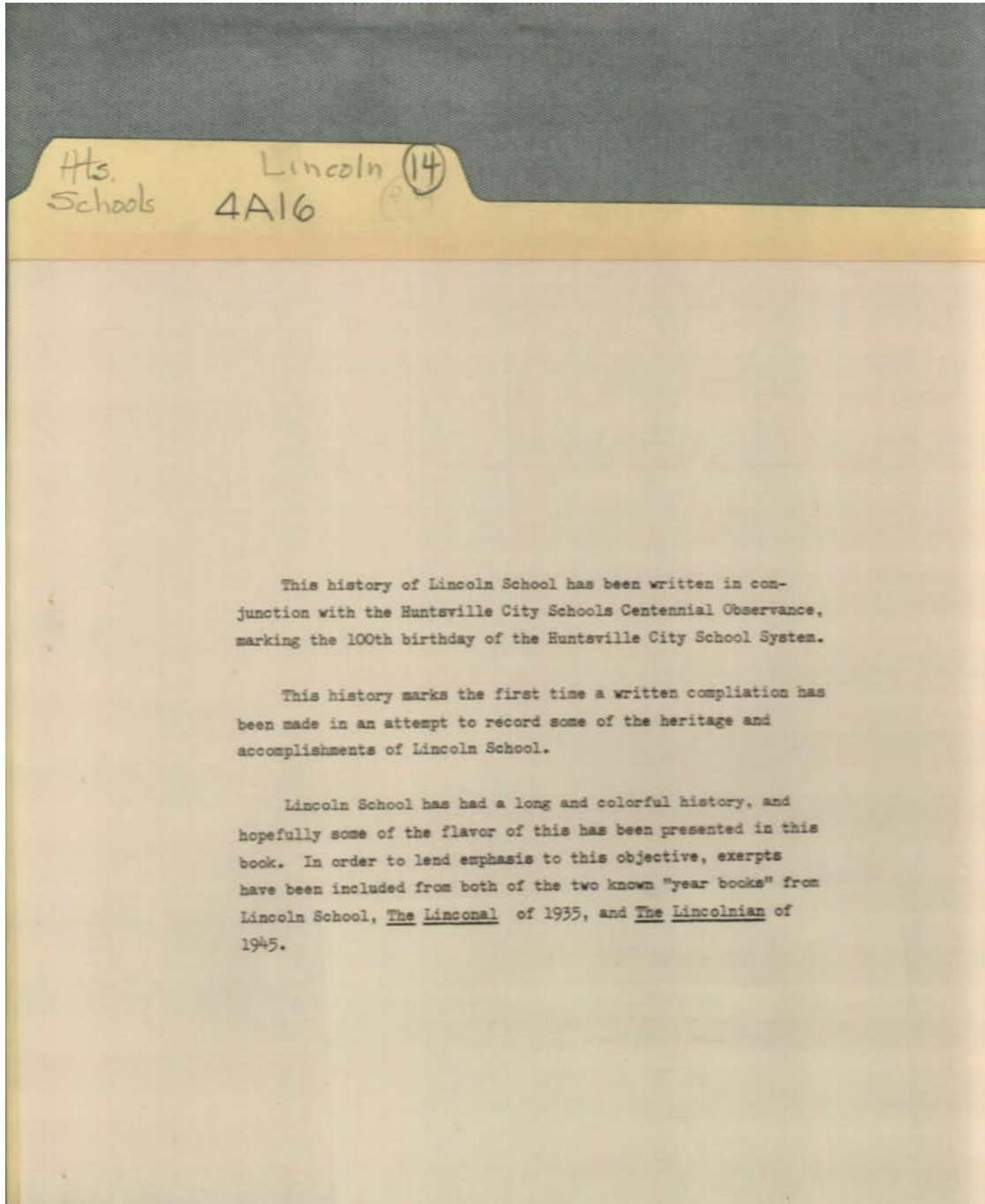

Names:

Lincoln School
History

The Lincolnian of
1945

The Linconal of 1935

Places:

Huntsville, AL

Types:

brochure

Frances Cabaniss Roberts Collection: Series 4, Subseries A, Box 16, Folder 14

Lincoln School Opening Brochure, History, 1929, 1976? - City Schools

Image 10 r04a16-14-000-0128 [Contents](#) [Index](#) [About](#)

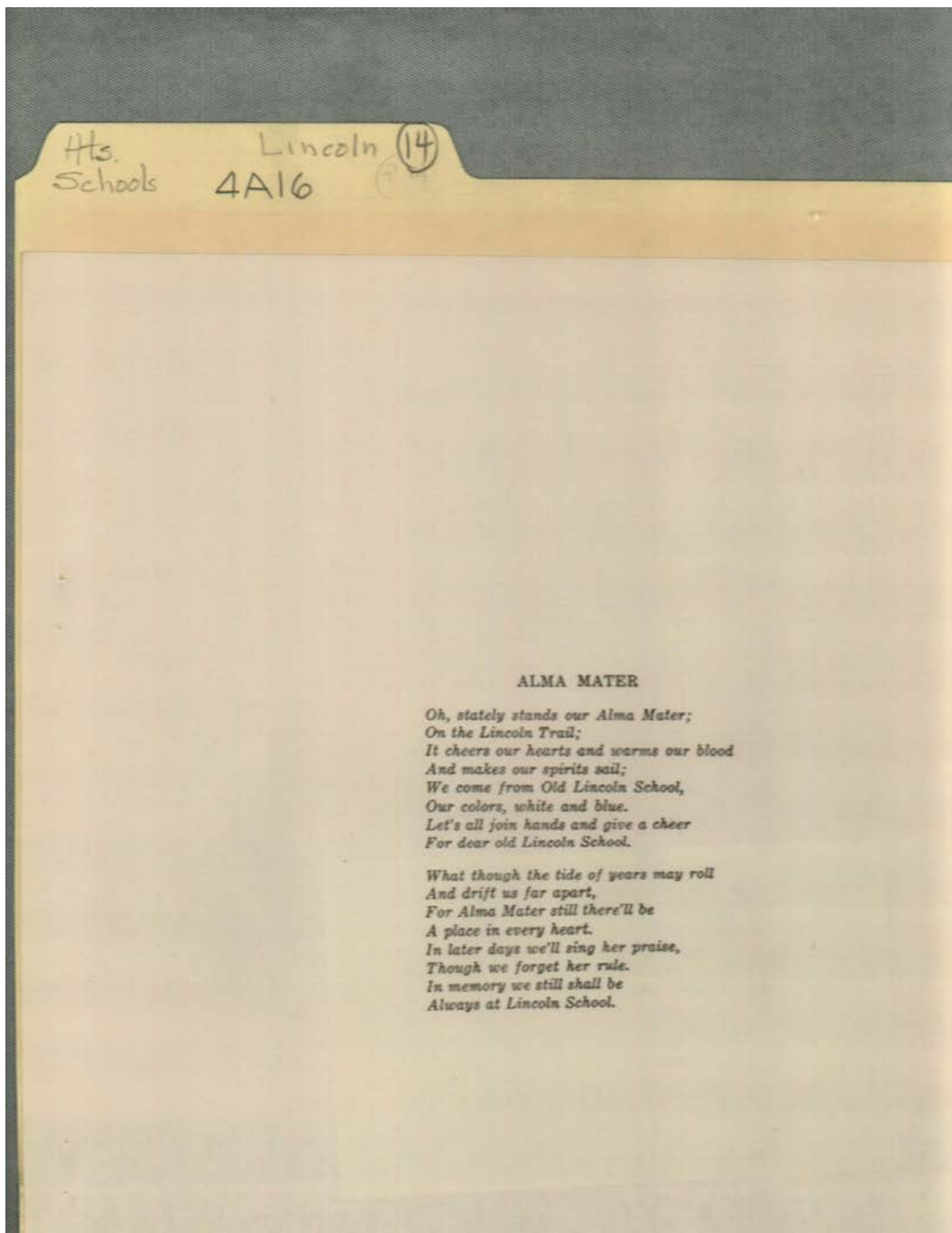

Names:

Alma Mater

Types:

brochure

Frances Cabaniss Roberts Collection: Series 4, Subseries A, Box 16, Folder 14

Lincoln School Opening Brochure, History, 1929, 1976? - City Schools

Image 11 r04a16-14-000-0129 [Contents](#) [Index](#) [About](#)

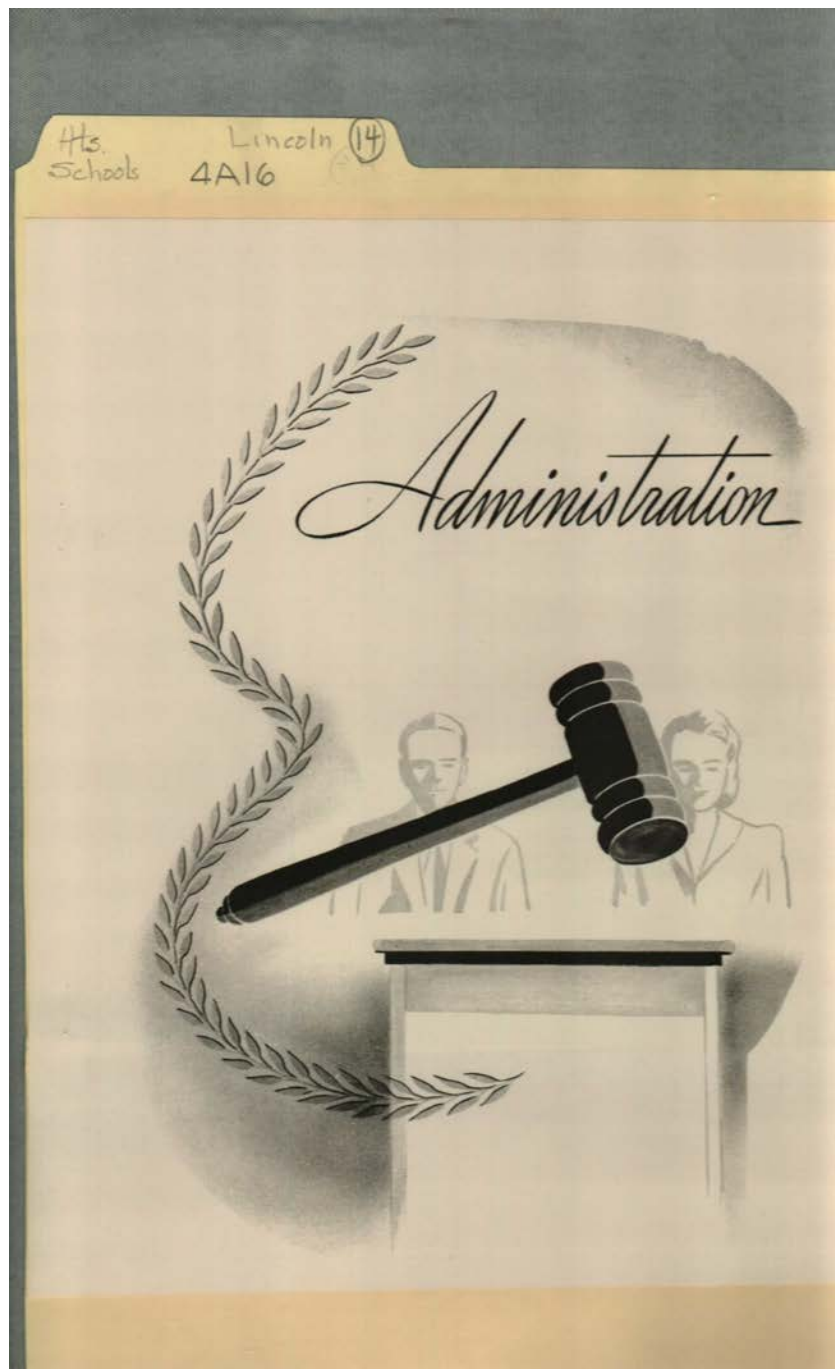

Types:
brochure

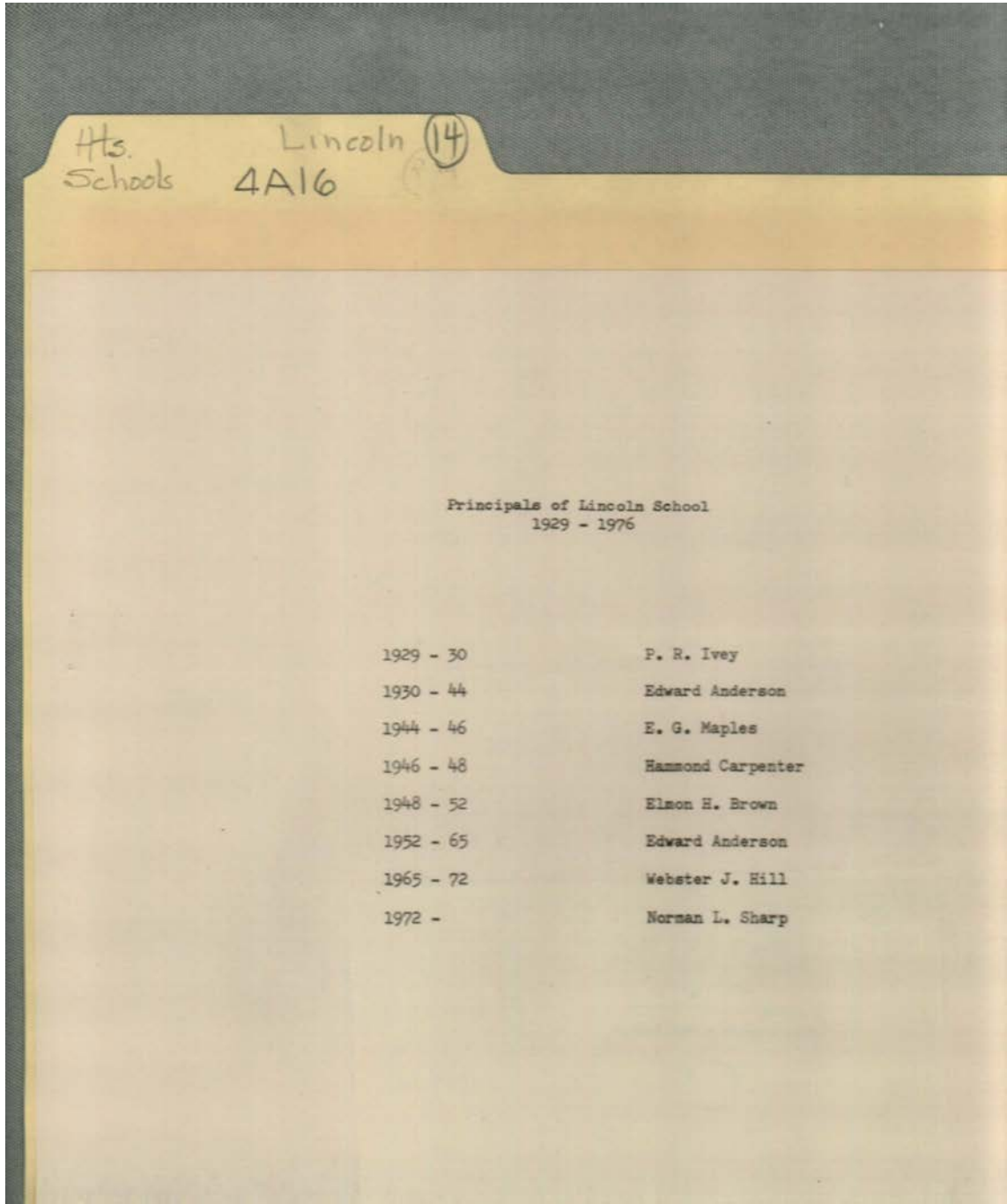

Names:

Anderson, Edward
Brown, Elmon H.

Carpenter, Hammond
Hill, Webster J.

Ivey, P. R.
Maples, E. G.

Sharp, Norman L.

Types:

brochure

Frances Cabaniss Roberts Collection: Series 4, Subseries A, Box 16, Folder 14

Lincoln School Opening Brochure, History, 1929, 1976? - City Schools

Image 13 r04a16-14-000-0131 [Contents](#) [Index](#) [About](#)

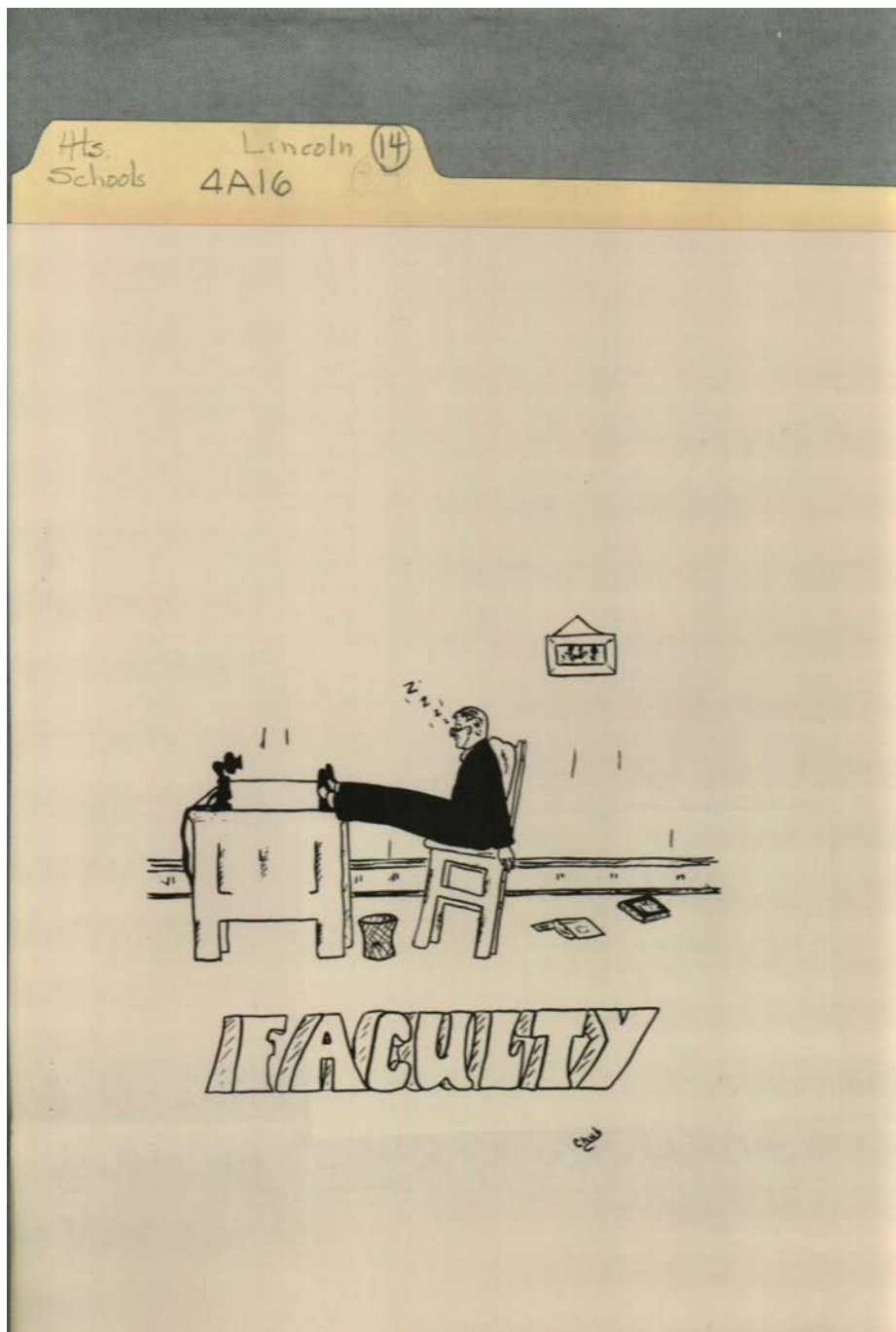

Types:
brochure

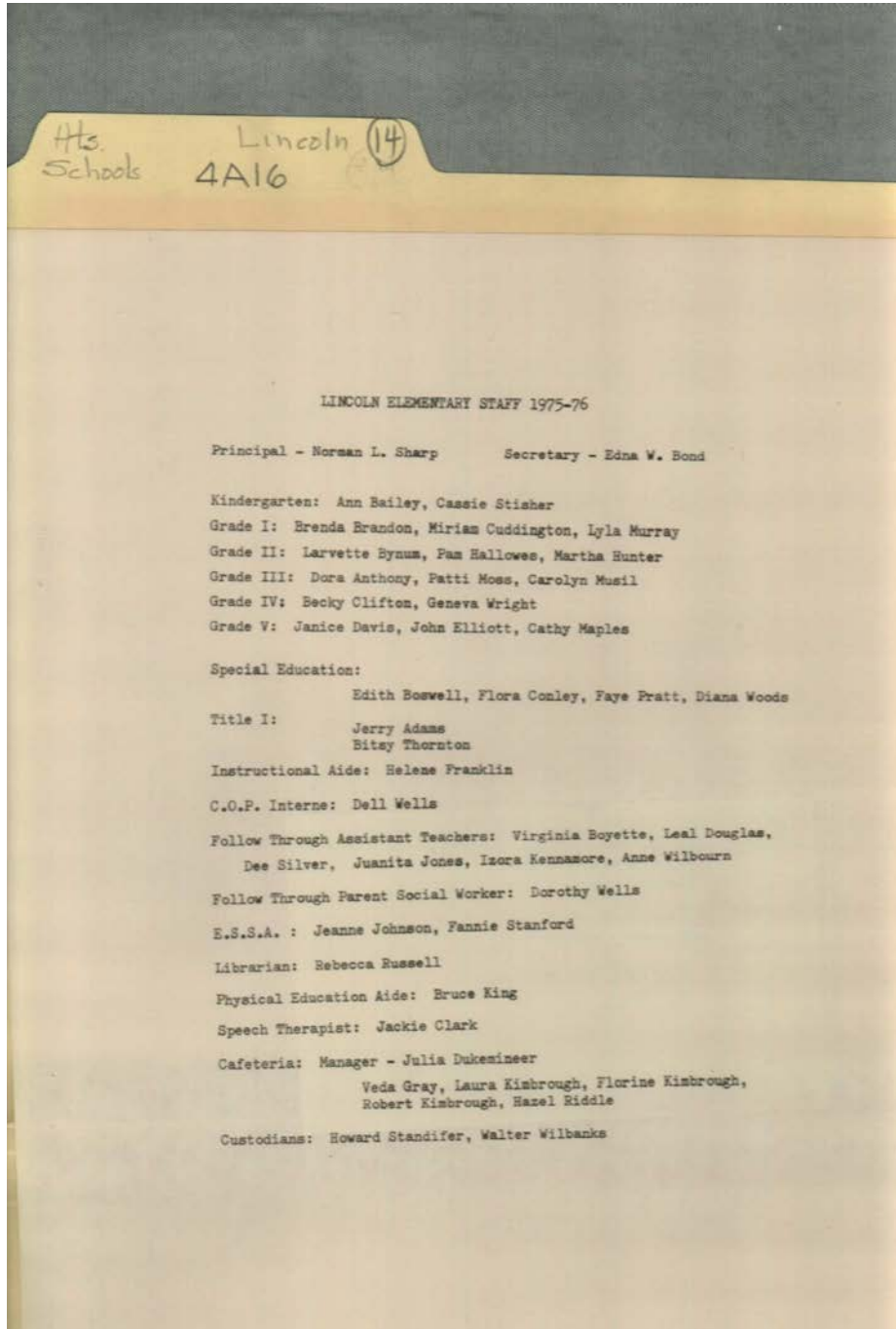

Names:

Adams, Jerry	Davis, Janice	Kimbrough, Laura	Standifer, Howard
Anthony, Dora	Douglas, Leal	Kimbrough, Robert	Stanford, Fannie
Bailey, Ann	Dukemineer, Julia	King, Bruce	Stisher, Cassie
Bond, Edna W.	Elliott, John	Maples, Cathy	Thornton, Bitsy
Boswell, Edith	Franklin, Helene	Moss, Patti	Wells, Dell
Boyette, Virginia	Gray, Veda	Murray, Lyla	Wells, Dorothy
Brandon, Brenda	Hallowes, Pam	Musil, Carolyn	Wilbanks, Walter
Bynum, Larvette	Hunter, Martha	Pratt, Faye	Wilbourn, Anne
Clark, Jackie	Johnson, Jeanne	Riddle, Hazel	Woods, Diana
Clifton, Becky	Jones, Juanita	Russell, Rebecca	Wright, Geneva
Conley, Flora	Kennamore, Izora	Sharp, Norman L.	
Cuddington, Miram	Kimbrough, Florine	Silver, Dee	

Types:
brochure

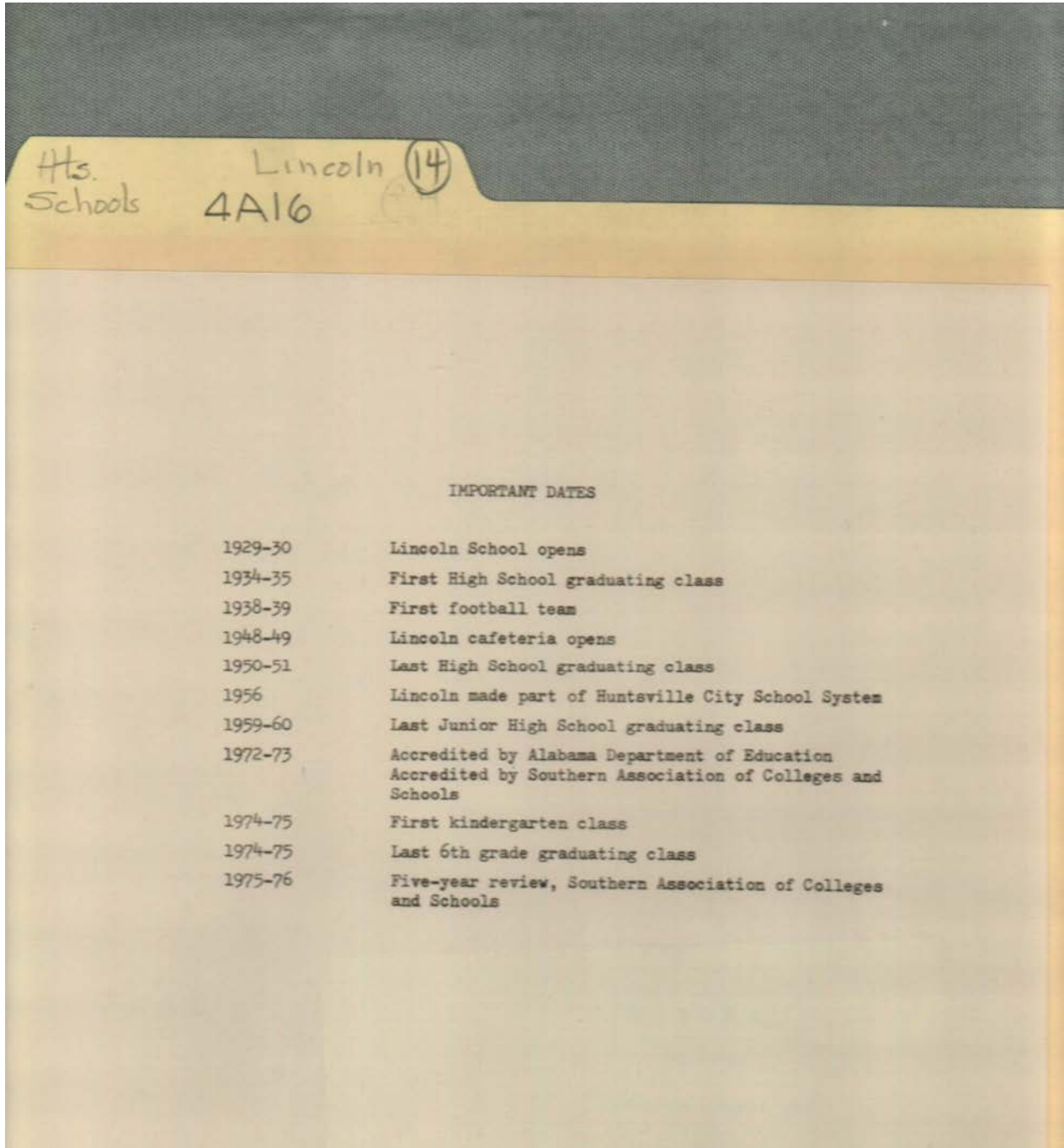

Names:

Important Dates for
Lincoln

Types:

brochure

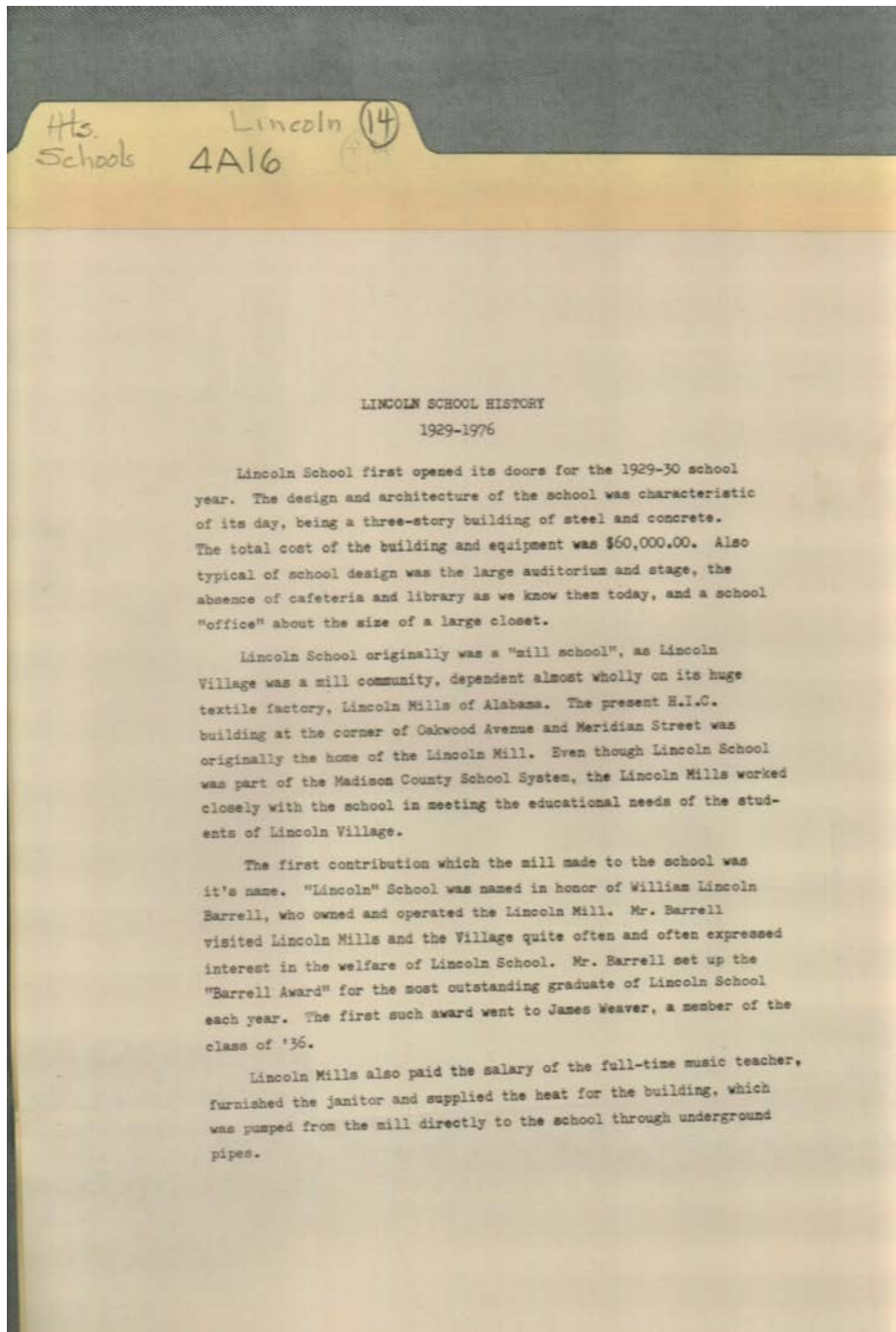

Names:

Barrell, William
Lincoln

Lincoln School
History

Weaver, James

Types:

brochure

Frances Cabaniss Roberts Collection: Series 4, Subseries A, Box 16, Folder 14
Lincoln School Opening Brochure, History, 1929, 1976? - City Schools
Image 17 r04a16-14-000-0135 [Contents](#) [Index](#) [About](#)

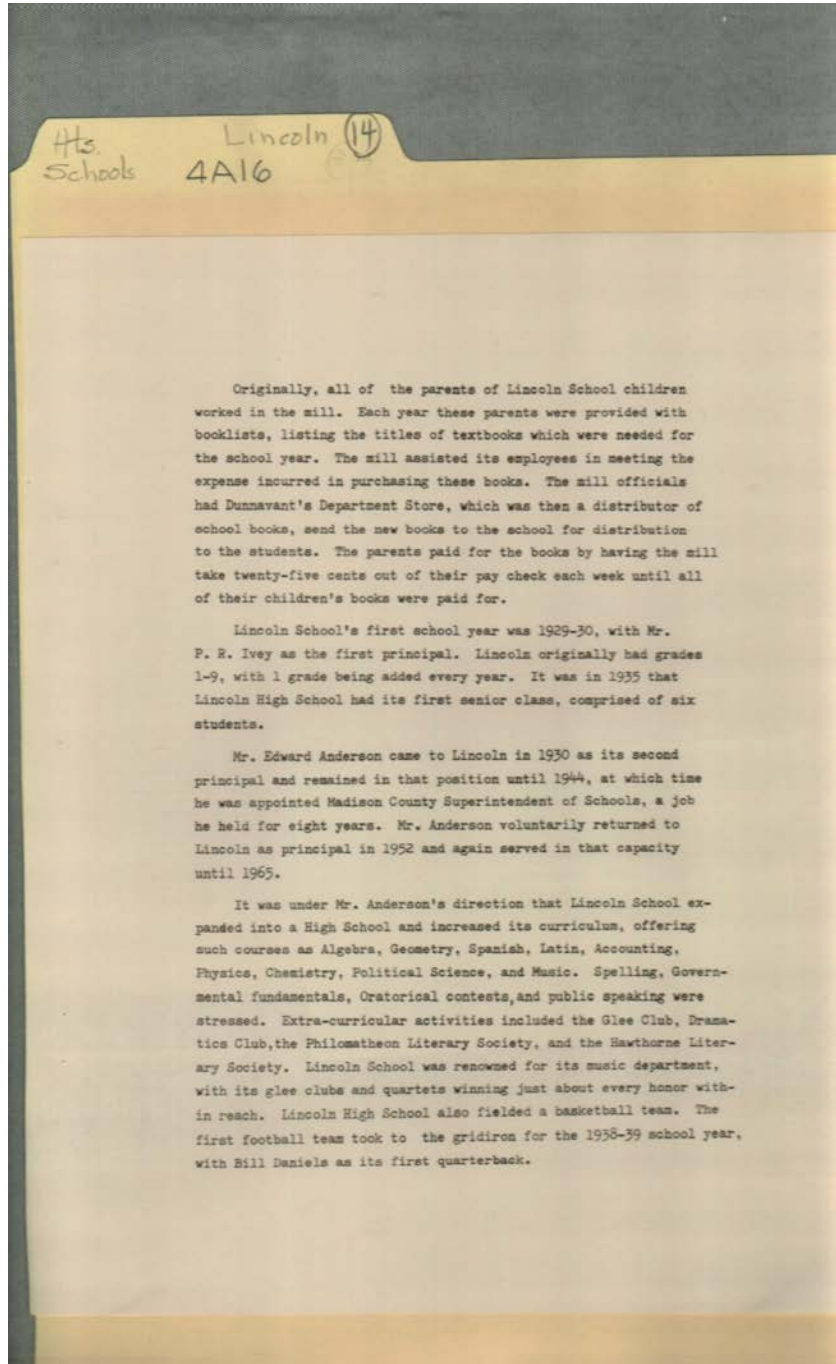

Names:

Anderson, Edward

Daniels, Bill

Ivey, P. R.

Types:

brochure

Frances Cabaniss Roberts Collection: Series 4, Subseries A, Box 16, Folder 14

Lincoln School Opening Brochure, History, 1929, 1976? - City Schools

Image 18 r04a16-14-000-0136 [Contents](#) [Index](#) [About](#)

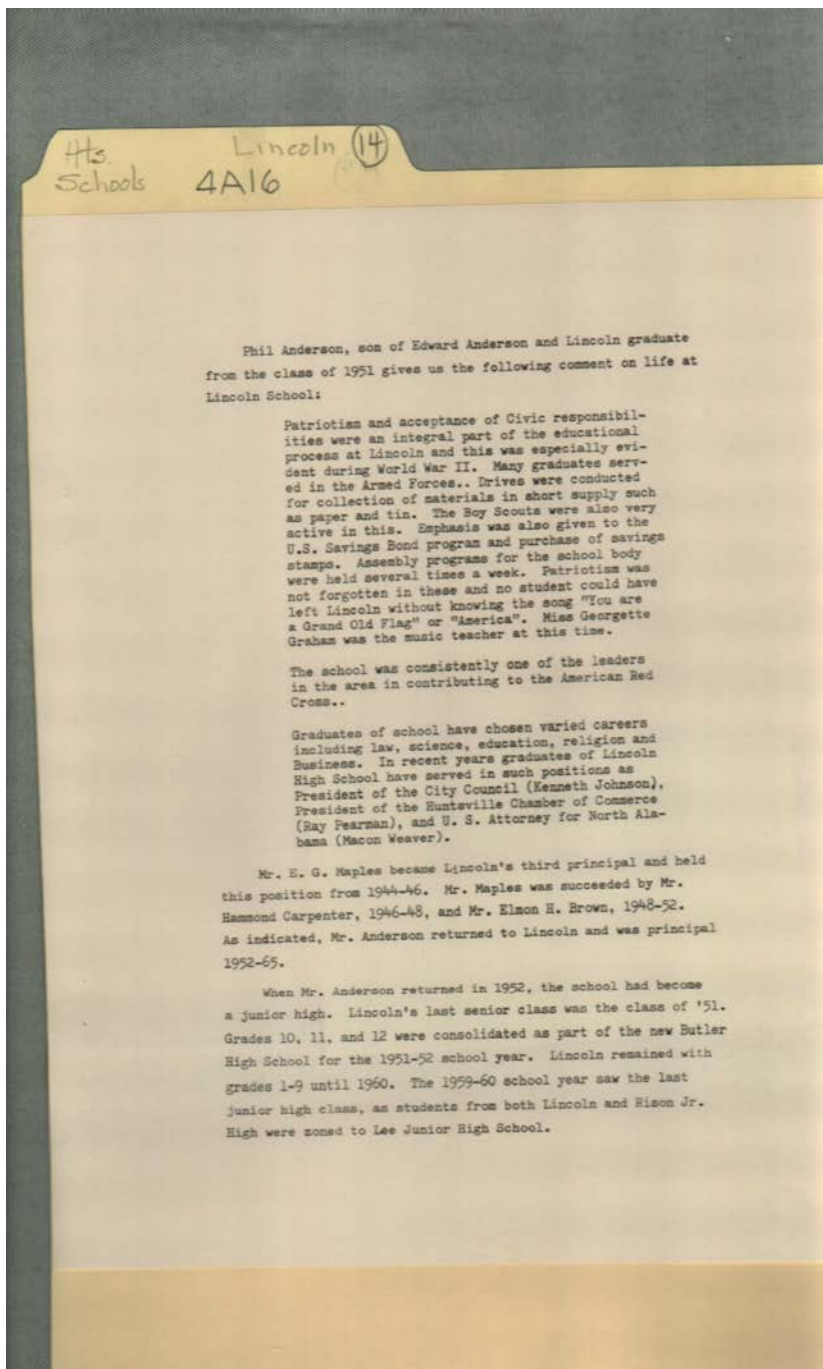

Phil Anderson, son of Edward Anderson and Lincoln graduate from the class of 1951 gives us the following comment on life at Lincoln School:

Patriotism and acceptance of Civic responsibilities were an integral part of the educational process at Lincoln and this was especially evident during World War II. Many graduates served in the Armed Forces. Drives were conducted for collection of materials in short supply such as paper and tin. The Boy Scouts were also very active in this. Emphasis was also given to the U.S. Savings Bond program and purchase of savings stamps. Assembly programs for the school body were held several times a week. Patriotism was not forgotten in these and no student could have left Lincoln without knowing the song "You are a Grand Old Flag" or "America". Miss Georgette Graham was the music teacher at this time.

The school was consistently one of the leaders in the area in contributing to the American Red Cross..

Graduates of school have chosen varied careers including law, science, education, religion and Business. In recent years graduates of Lincoln High School have served in such positions as President of the City Council (Kenneth Johnson), President of the Huntsville Chamber of Commerce (Ray Pearman), and U. S. Attorney for North Alabama (Macon Weaver).

Mr. E. G. Maples became Lincoln's third principal and held this position from 1944-46. Mr. Maples was succeeded by Mr. Hammond Carpenter, 1946-48, and Mr. Elmon H. Brown, 1948-52. As indicated, Mr. Anderson returned to Lincoln and was principal 1952-55.

When Mr. Anderson returned in 1952, the school had become a junior high. Lincoln's last senior class was the class of '51. Grades 10, 11, and 12 were consolidated as part of the new Butler High School for the 1951-52 school year. Lincoln remained with grades 1-9 until 1960. The 1959-60 school year saw the last junior high class, as students from both Lincoln and Rison Jr. High were zoned to Lee Junior High School.

Names:

Anderson, Edward
Anderson, Phil
Brown, Elmon H.

Butler High School
Carpenter, Hammond

Graham, Georgette,
Miss
Johnson, Kenneth

Maples, E. G.
Pearman, Ray
Weaver, Macon

Types:

brochure

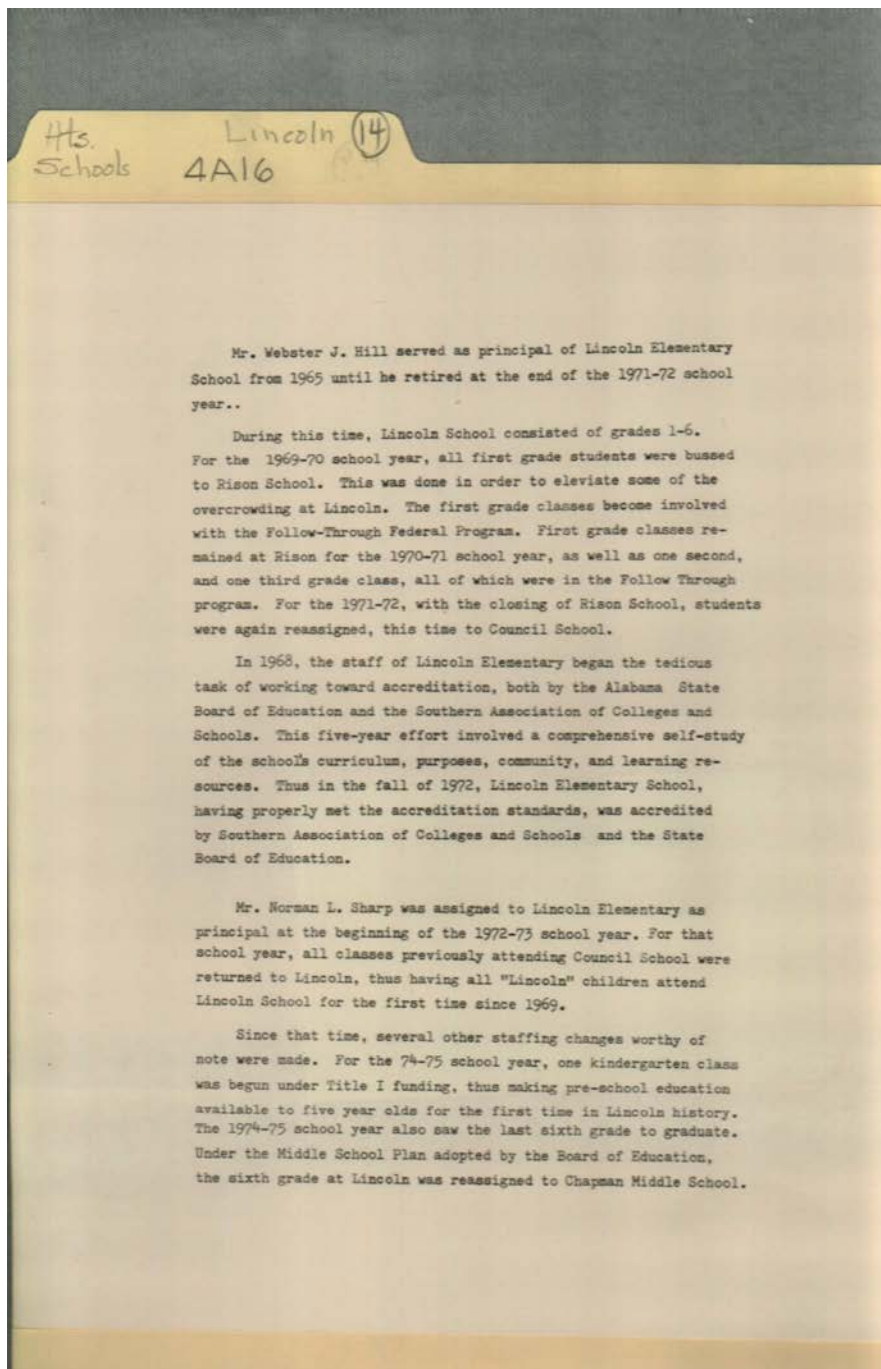

Names:

Hill, Webster J.

Sharp, Norman L.

Types:

brochure

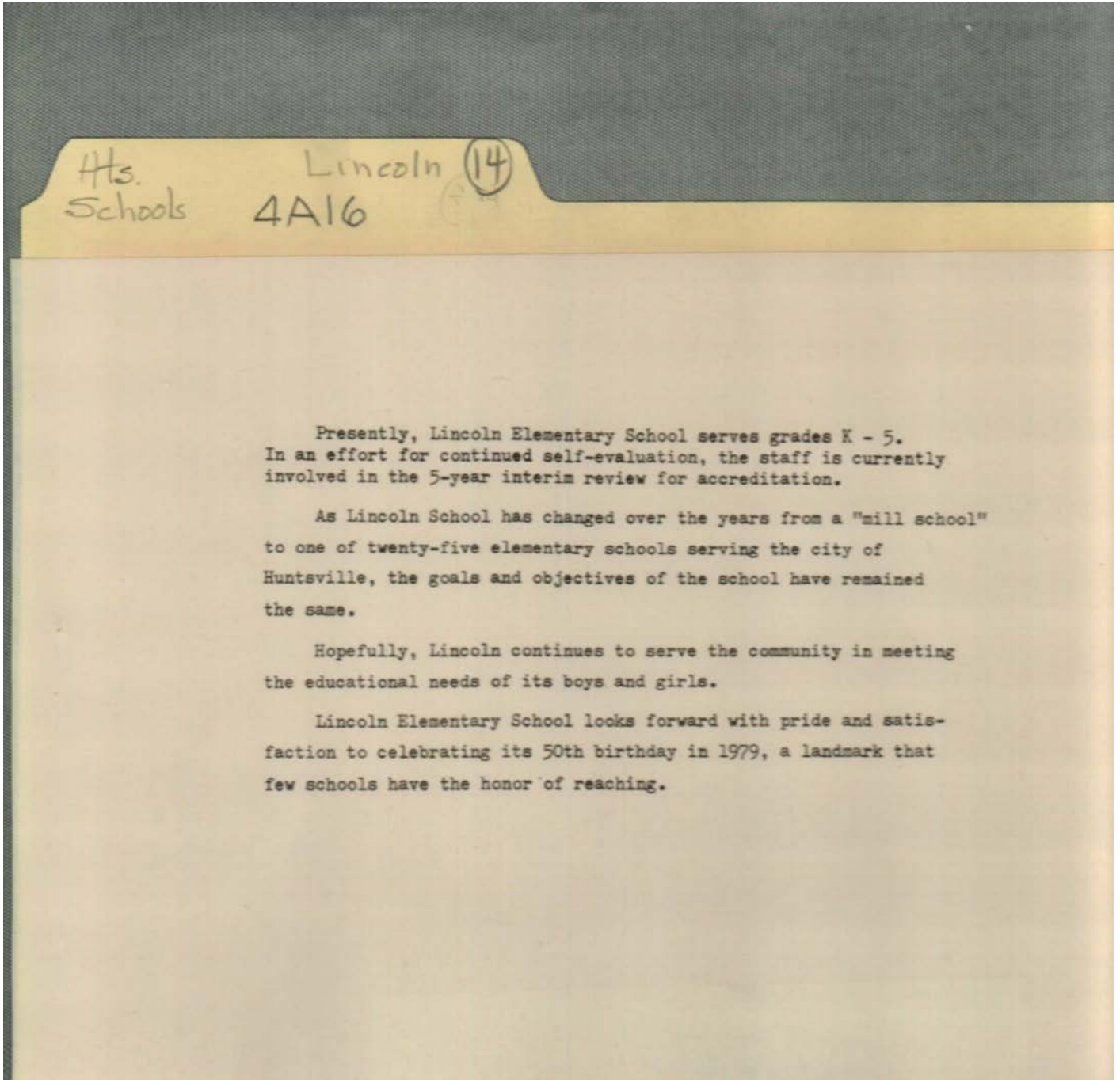

Names:

Lincoln 50th birthday

Types:

brochure

Dates:

1979

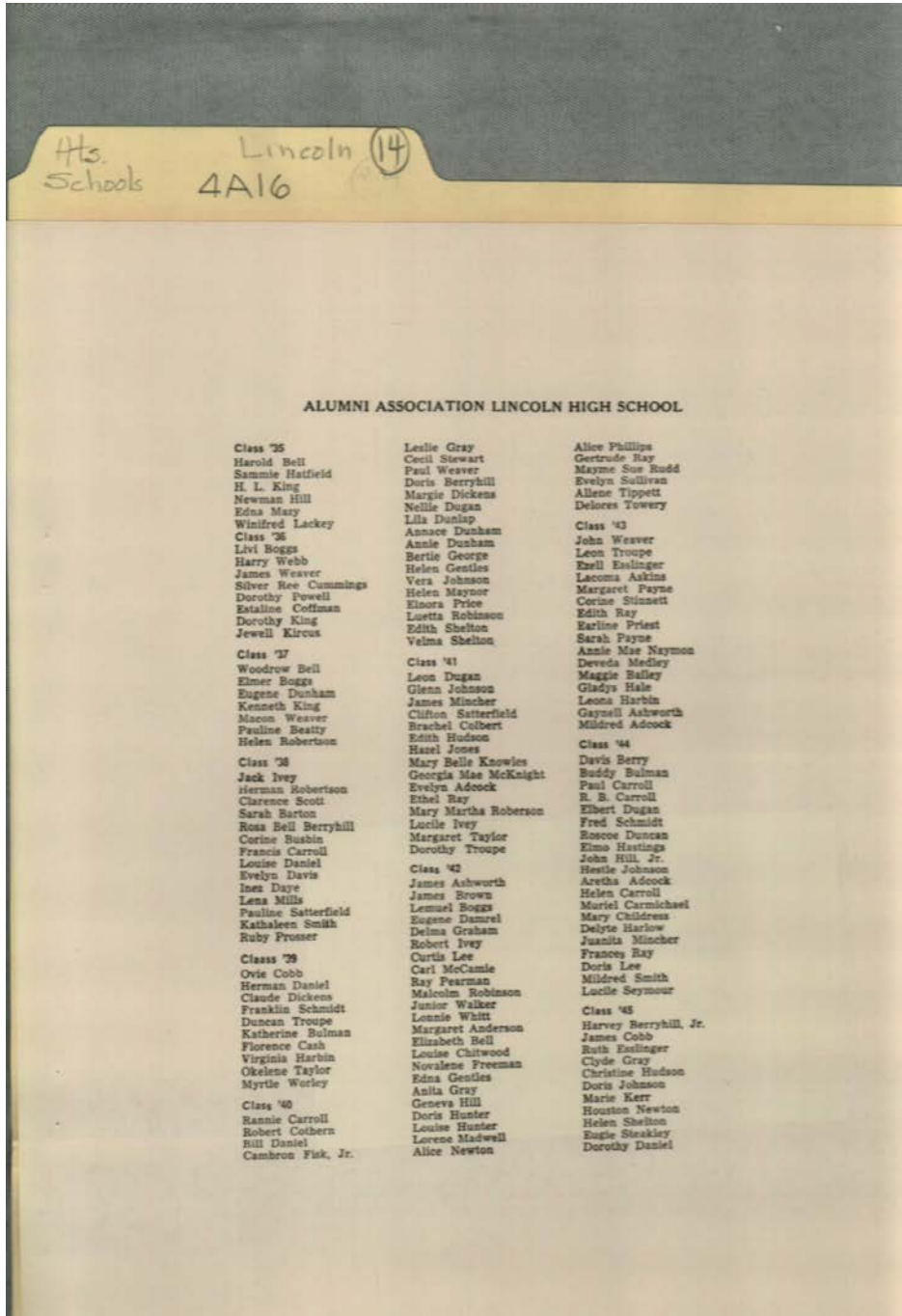

Names:

- | | | | |
|--------------------|------------------------|--------------------|-------------------|
| Adcock, Aretha | Bell, Harold | Busbin, Corine | Coffman, Estaline |
| Adcock, Evelyn | Bell, Woodrow | Carmichael, Muriel | Colbert, Brachel |
| Adcock, Mildred | Berry, Davis | Carroll, Helen | Cothern, Robert |
| Alumni Association | Berryhill, Doris | Carroll, Francis | Cummings, Silver |
| Anderson, Margaret | Berryhill, Harvey, Jr. | Carroll, Paul | Ree |
| Ashworth, Gaynell | Berryhill, Rosa Bell | Carroll, R. B. | Damrel, Eugene |
| Ashworth, James | Boggs, Elmer | Carroll, Rannie | Daniel, Bill |
| Askins, Lacomia | Boggs, Lemeul | Cash, Florence | Daniel, Dorothy |
| Bailey, Maggie | Boggs, Livi | Childress, Mary | Daniel, Herman |
| Barton, Sarah | Brown, James | Chitwood, Louise | Daniel, Louise |
| Beatty, Pauline | Bulman, Buddy | Cobb, James | Davis, Evelyn |
| Bell, Elizabeth | Bulman, Katherine | Cobb, Ovie | Daye, Inez |

Dickens, Claude
Dickens, Margie
Dugan, Elbert
Dugan, Leon
Dugan, Nellie
Duncan, Roscoe
Dunham, Annace
Dunham, Annie
Dunham, Eugene
Dunlap, Lila
Esslinger, Ezell
Esslinger, Ruth
Fisk, Cambron, Jr.
Freeman, Novalene
Gentles, Edna
Gentles, Helen
George, Bertie
Gray, Anita
Gray, Clyde
Gray, Leslie
Hale, Gladys
Harbin, Leona
Harbin, Virginia
Harlow, Delyte
Hastings, Elmo
Hatfield, Sammie
Hill, Geneva
Hill, John, Jr.

Hill, Newman
Hudson, Christine
Hudson, Edith
Hunter, Doris
Hunter, Louise
Ivey, Jack
Ivey, Lucile
Ivey, Robert
Johnson, Doris
Johnson, Glenn
Johnson, Hestle
Johnson, Vera
Jones, Hazel
Kerr, Marie
King, Dorothy
King, H. L.
King, Kenneth
Kircus, Jewell
Knowles, Mary Belle
Lackey, Winifred
Lee, Curtis
Lee, Doris
Madwell, Lorene
Maynor, Helen
Mazy, Edna
McCamie, Carl
McKnight, Georgia
Mae

Medley, Deveda
Mills, Lena
Mincher, James
Mincher, Juanita
Naymon, Annie Mae
Newton, Alice
Newton, Houston
Payne, Margaret
Payne, Sarah
Pearman, Ray
Phillips, Alice
Powell, Dorothy
Price, Elnora
Priest, Earline
Prosser, Ruby
Ray, Edith
Ray, Ethel
Ray, Frances
Ray, Gertrude
Roberson, Mary
Martha
Robertson, Helen
Robertson, Herman
Robinson, Luetta
Robinson, Malcolm
Rudd, Mayme Sue
Satterfield, Clifton
Satterfield, Pauline

Schmidt, Franklin
Schmidt, Fred
Scott, Clarence
Seymour, Lucile
Shelton, Edith
Shelton, Helen
Shelton, Velma
Smith, Kathaleen
Smith, Mildred
Steakley, Eugie
Stewart, Cecil
Stinnett, Corine
Sullivan, Evelyn
Taylor, Margaret
Taylor, Okelene
Tippett, Allene
Towery, Delores
Troupe, Dorothy
Troupe, Duncan
Troupe, Leon
Walker, Junior
Weaver, James
Weaver, John
Weaver, Macon
Weaver, Paul
Webb, Harry
Whitt, Lonnie
Worley, Myrtle

Types:

brochure

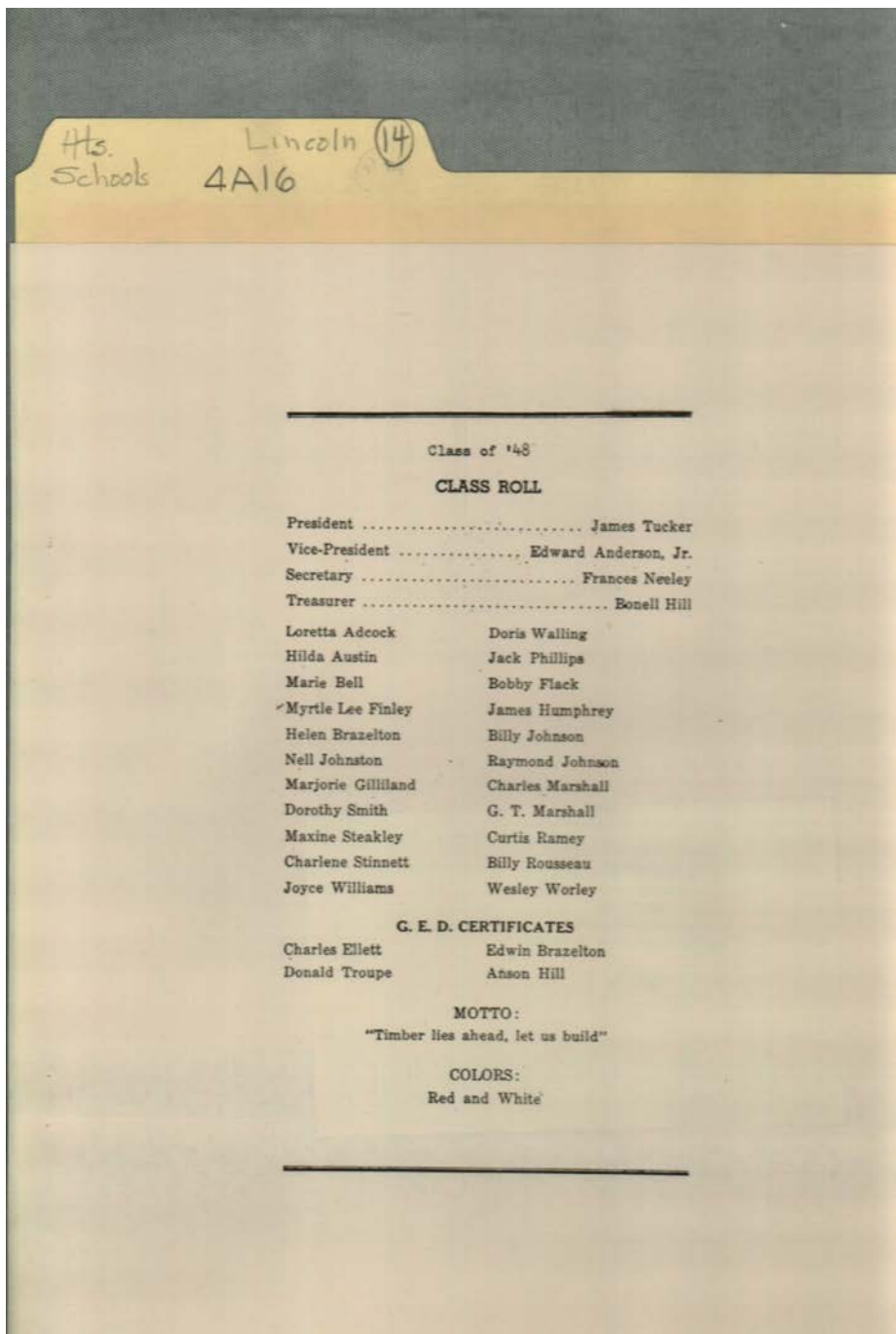

Names:

Adcock, Loretta
Anderson, Edward,
Jr.
Austin, Hilda
Bell, Marie
Brazelton, Edwin
Brazelton, Helen
Ellett, Charles

Finley, Myrtle Lee
Flack, Bobby
Gilliland, Marjorie
Hill, Anson
Hill, Bonell
Humphrey, James
Johnson, Billy
Johnson, Raymond

Johnston, Nell
Marshall, Charles
Marshall, G. T.
Neeley, Frances
Phillips, Jack
Ramey, Curtis
Rousseau, Billy
Smith, Marjorie

Steakley, Maxine
Stinnett, Charlene
Troupe, Donald
Tucker, James
Walling, Doris
Williams, Joyce
Worley, Wesley

Types:

brochure

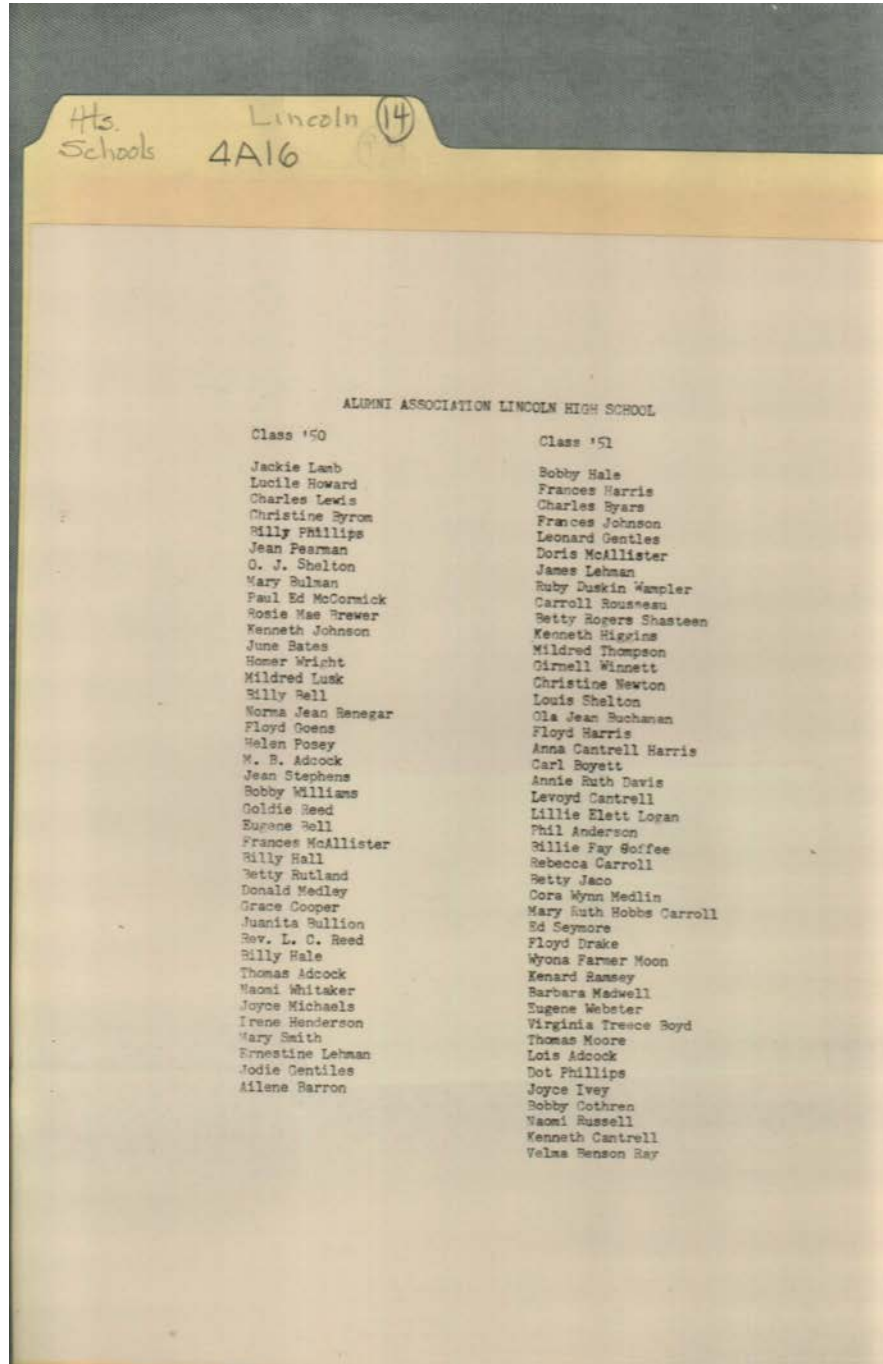

Names:

- | | | | |
|-----------------------|--------------------|-----------------------|---------------------|
| Adcock, Lois | Bullion, Juanita | Davis, Annie Ruth | Higgins, Kenneth |
| Adcock, M. B. | Bulman, Mary | Drake, Floyd | Howard, Lucile |
| Adcock, Thomas | Byars, Charles | Gentiles, Jodie | Ivey, Joyce |
| Anderson, Phil | Byrom, Christine | Gentles, Leonard | Jaco, Betty |
| Barron, Ailene | Cantrell, Kenneth | Goens, Floyd | Johnson, Frances |
| Bates, June | Cantrell, Levoyd | Hale, Billy | Johnson, Kenneth |
| Bell, Billy | Carroll, Mary Ruth | Hale, Bobby | Lamb, Jackie |
| Bell, Eugene | Hobbs | Hall, Billy | Lehman, Ernestine |
| Boyd, Virginia Treece | Carroll, Rebecca | Harris, Anna Cantrell | Lehman, James |
| Boyett, Carl | Coffee, Billie Fay | Harris, Floyd | Lewis, Charles |
| Brewer, Rosie Mae | Cooper, Grace | Harris, Frances | Logan, Lillie Elett |
| Buchanan, Ola Jean | Cothren, Bobby | Henderson, Irene | Lusk, Mildred |

Madwell, Barbara
McAllister, Doris
McAllister, Frances
McCormick, Paul Ed
Medley, Donald
Medlin, Cora Wynn
Michaels, Joyce
Moon, Wyona Farmer
Moore, Thomas
Newton, Christine

Pearman, Jean
Phillips, Billy
Phillips, Dot
Posey, Helen
Ramsey, Kenard
Ray, Velma Benson
Reed, Goldie
Reed, L. C. , Rev.
Renegar, Norma Jean
Rousseau, Carroll

Russell, Naomi
Rutland, Betty
Seymore, Ed
Shasteen, Betty
Rogers
Shelton, Louis
Shelton, O. J.
Smith, Mary
Stephens, Jean
Thompson, Mildred

Wampler, Ruby
Duskin
Webster, Eugene
Whitaker, Naomi
Williams, Bobby
Winnett, Girnell
Wright, Homer

Types:

brochure

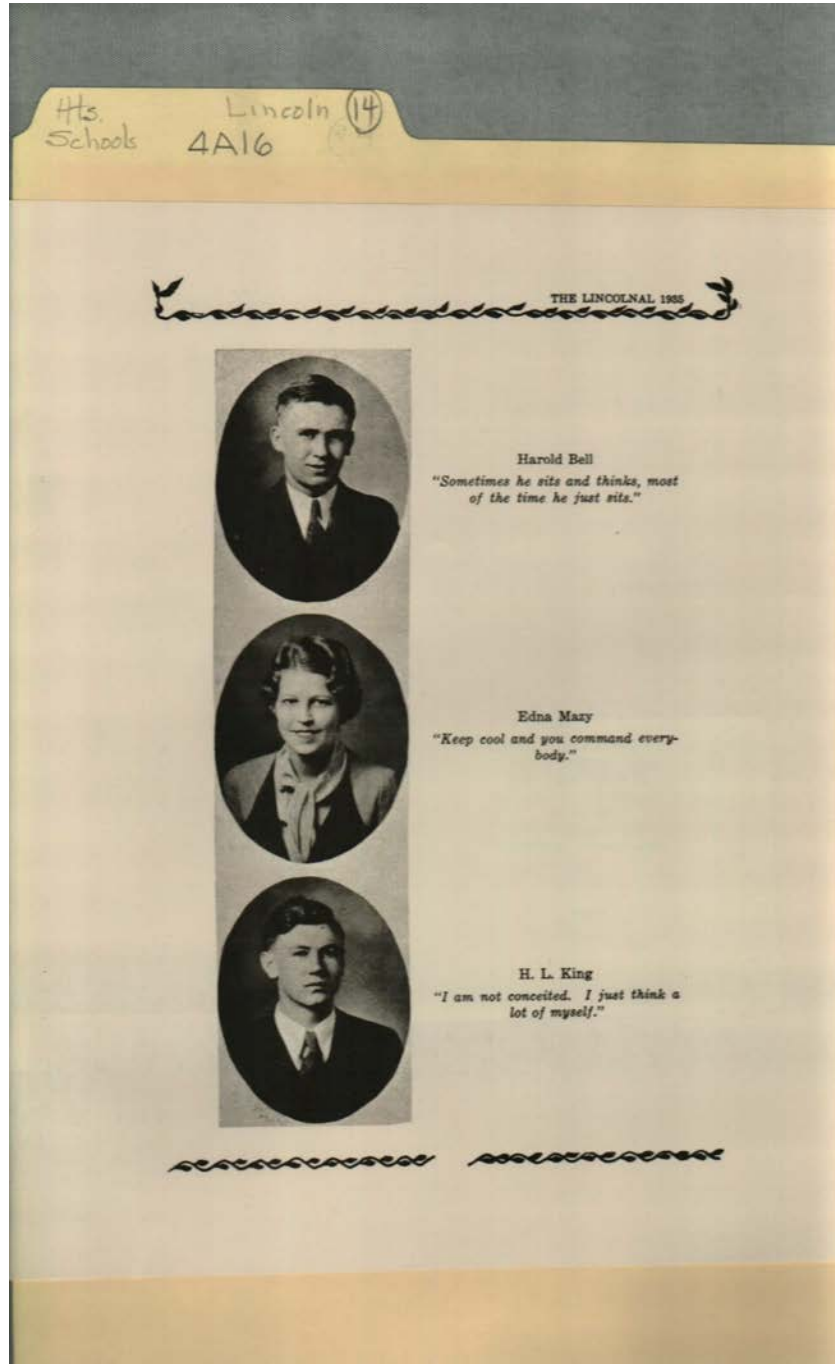

Names:

Bell, Harold

King, H. L.

Mazy, Edna

Types:

photo

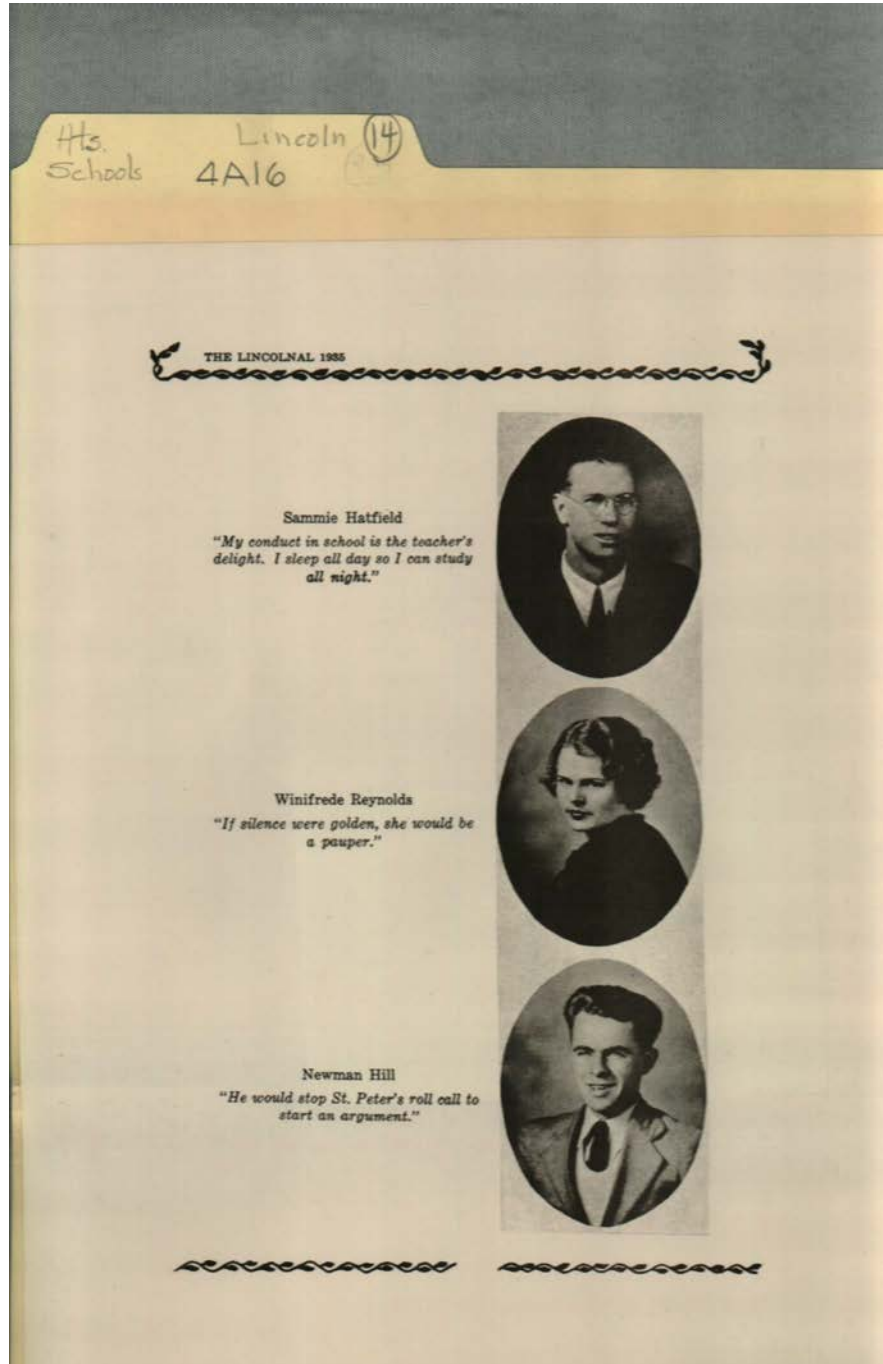

Names:

Hatfield, Sammie

Hill, Newman

Reynolds, Winifrede

Types:

photo

Frances Cabaniss Roberts Collection: Series 4, Subseries A, Box 16, Folder 14

Lincoln School Opening Brochure, History, 1929, 1976? - City Schools

Image 26 r04a16-14-000-0144 [Contents](#) [Index](#) [About](#)

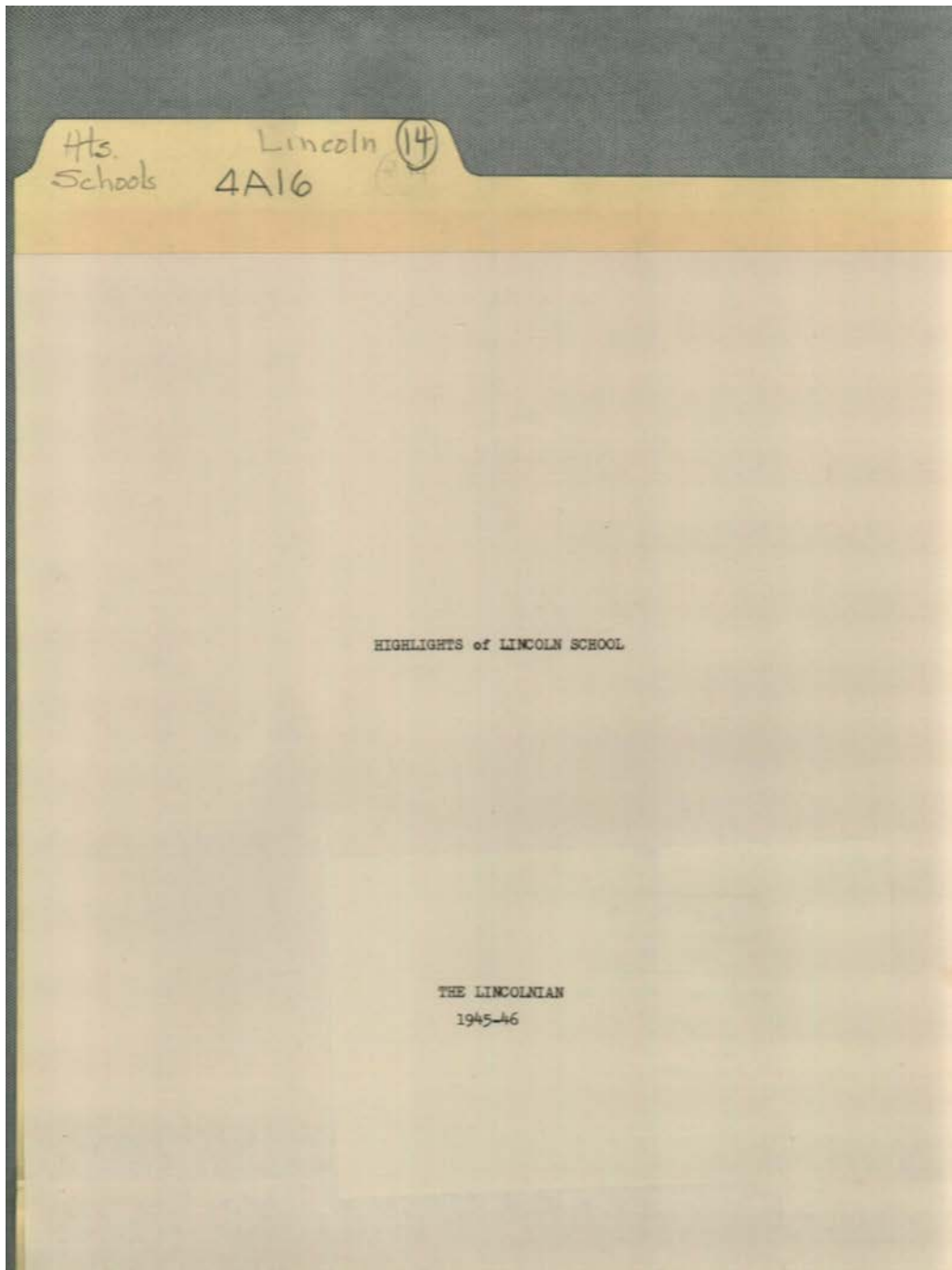

Names:

The Lincolnian

Types:

brochure

Dates:

1945-1946

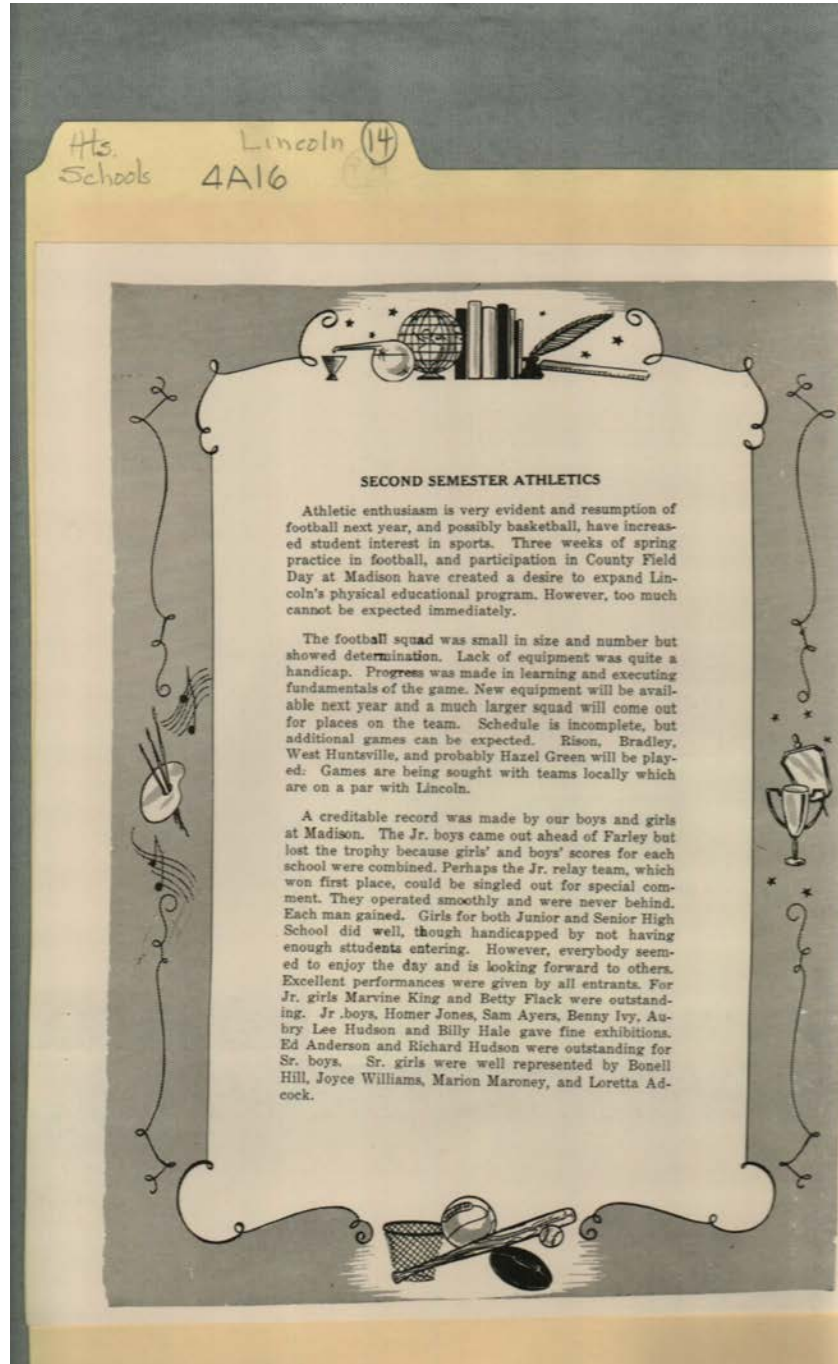

Names:

Adcock, Loretta
Anderson, Ed
Ayers, Sam
Flack, Betty

Hale, Billy
Hill, Bonell
Hudson, Aubry Lee
Hudson, Richard

Ivy, Benny
Jones, Homer
King, Marvine
Maroney, Marion

Williams, Joyce

Types:

brochure

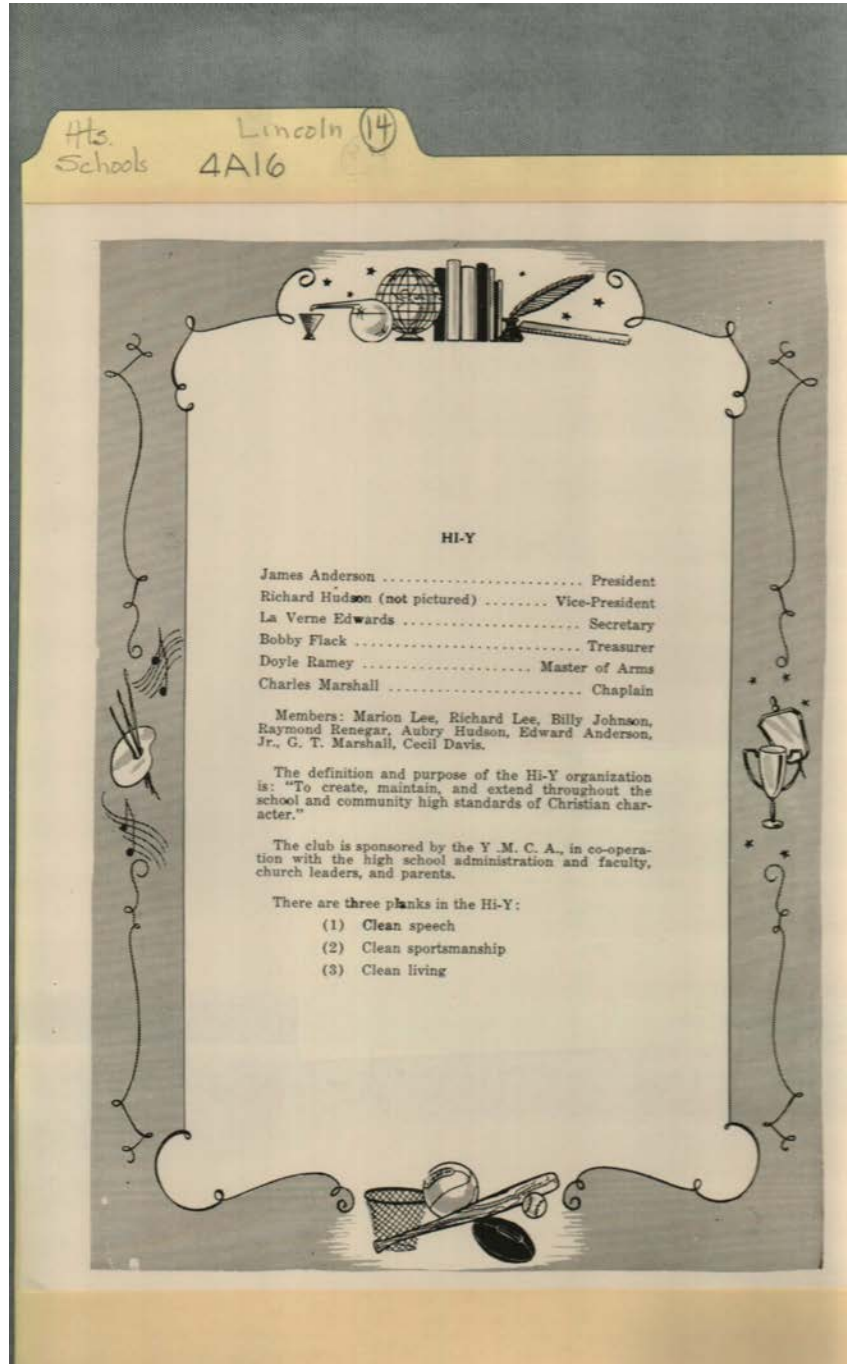

Names:

Anderson, Edward,
 Jr.
 Anderson, James
 Davis, Cecil

Edwards, La Verne
 Flack, Bobby
 Hudson, Aubry Lee
 Johnson, Billy

Lee, Marion
 Lee, Richard
 Marshall, Charles
 Marshall, G. T.

Ramey, Doyle
 Renegar, Raymond
 Richard, Hudson

Types:

brochure

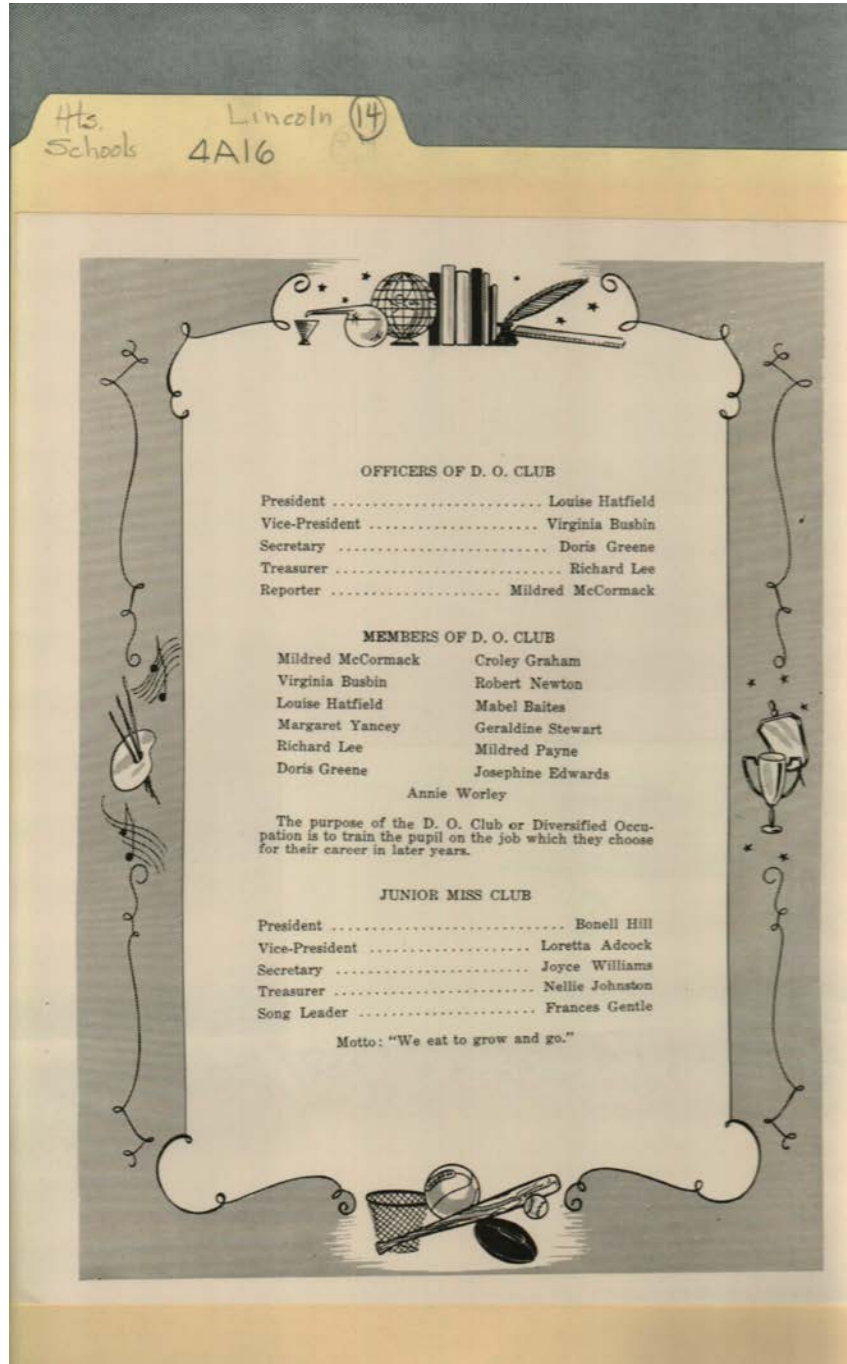

Names:

Adcock, Loretta
 Baites, Mabel
 Busbin, Virginia
 Edwards, Josephine
 Gentle, Frances

Graham, Croley
 Greene, Doris
 Hatfield, Louise
 Hill, Bonell
 Johnston, Nellie

Lee, Richard
 McCormack, Mildred
 Newton, Robert
 Payne, Mildred
 Stewart, Geraldine

Williams, Joyce
 Worley, Annie
 Yancey, Margaret

Types:

brochure

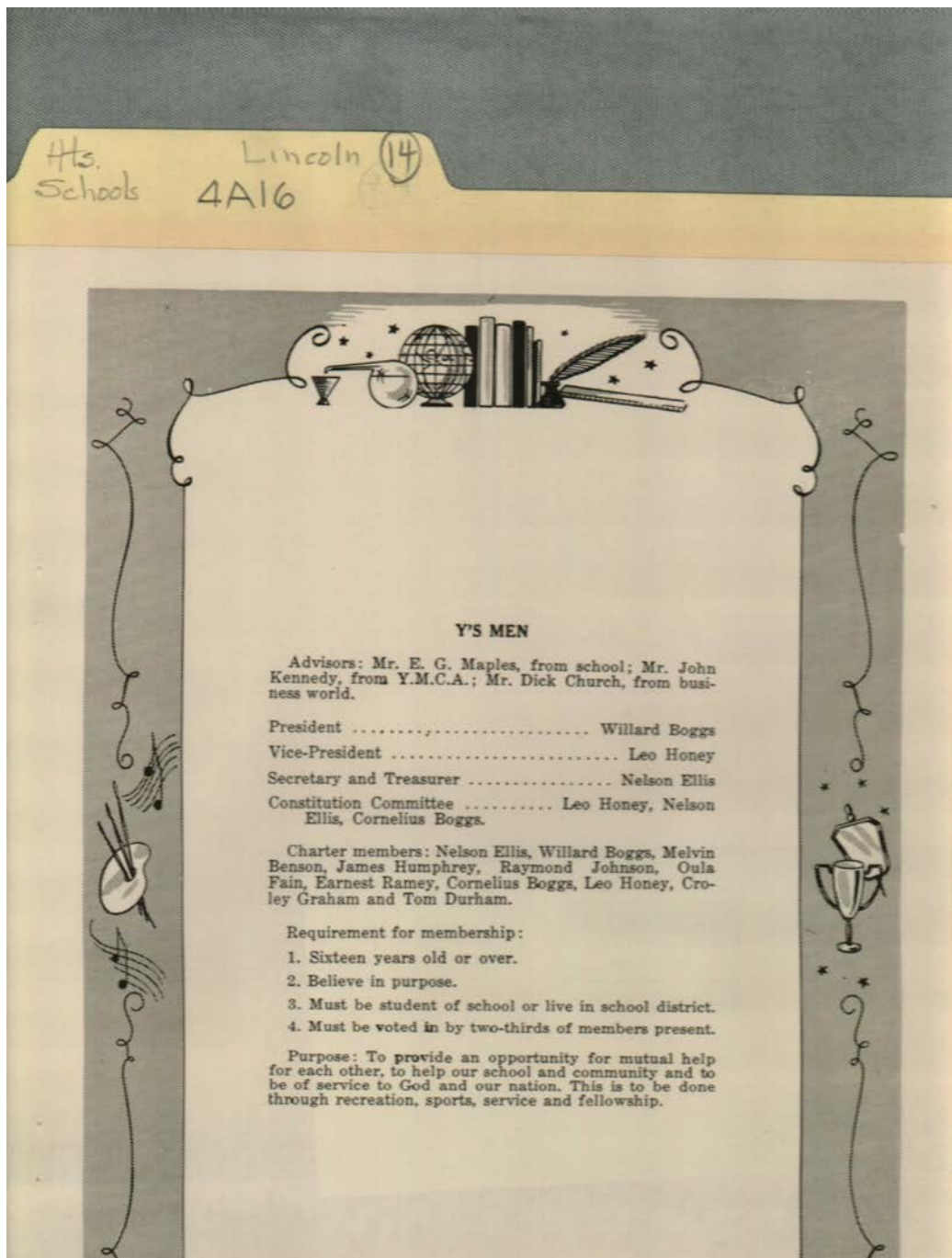

Names:

Benson, Melvin
Boggs, Cornelius
Boggs, Willard
Church, Dick

Durham, Tom
Ellis, Nelson
Fain, Oula
Graham, Croley

Honey, Leo
Humphrey, James
Johnson, Raymond
Kennedy, John

Maples, E. G.
Ramey, Earnest

Types:

brochure

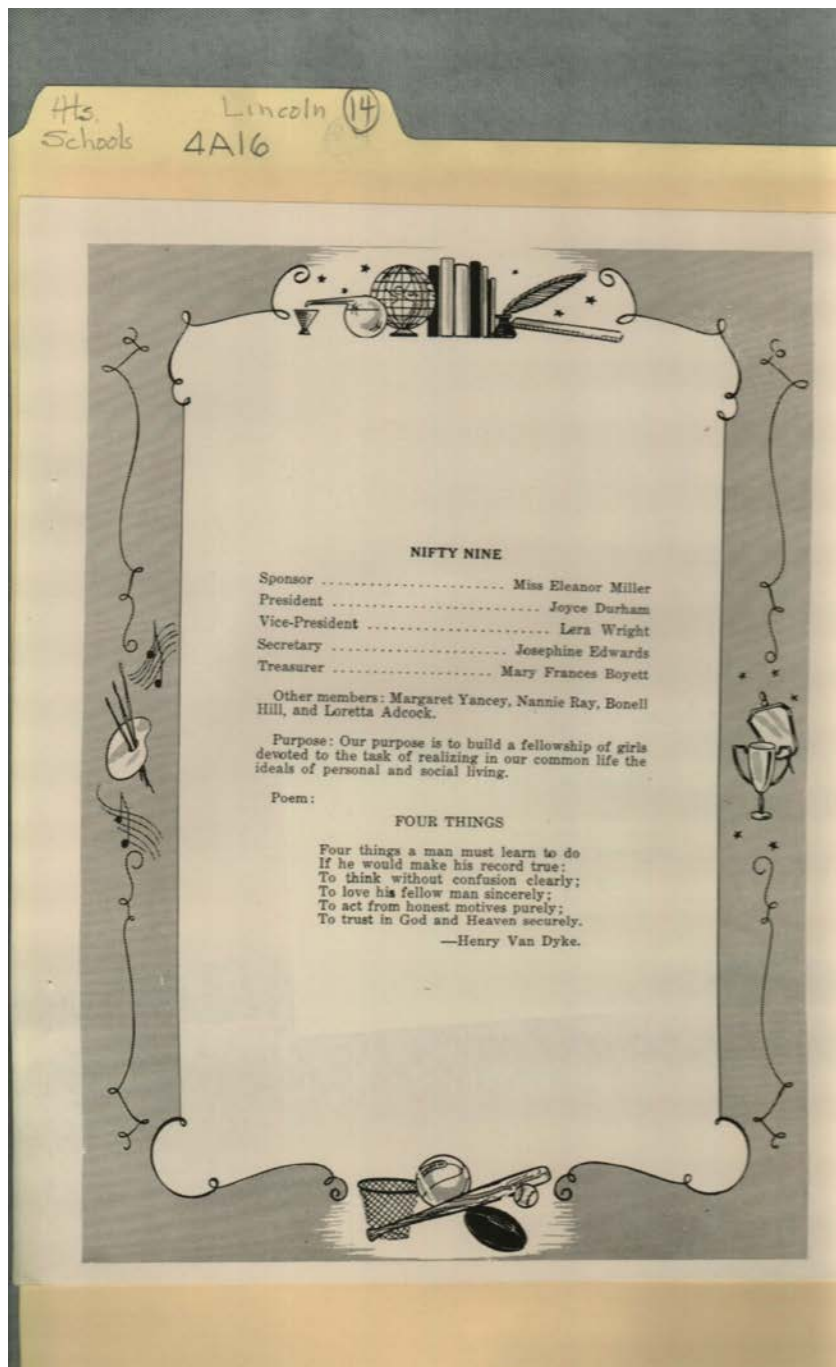

Names:

Adcock, Loretta
Boyett, Mary Frances
Durham, Joyce

Edwards, Josephine
Hill, Bonell
Miller, Eleanor, Miss

Ray, Nannie
Wright, Lera
Yancey, Margaret

Types:

brochure

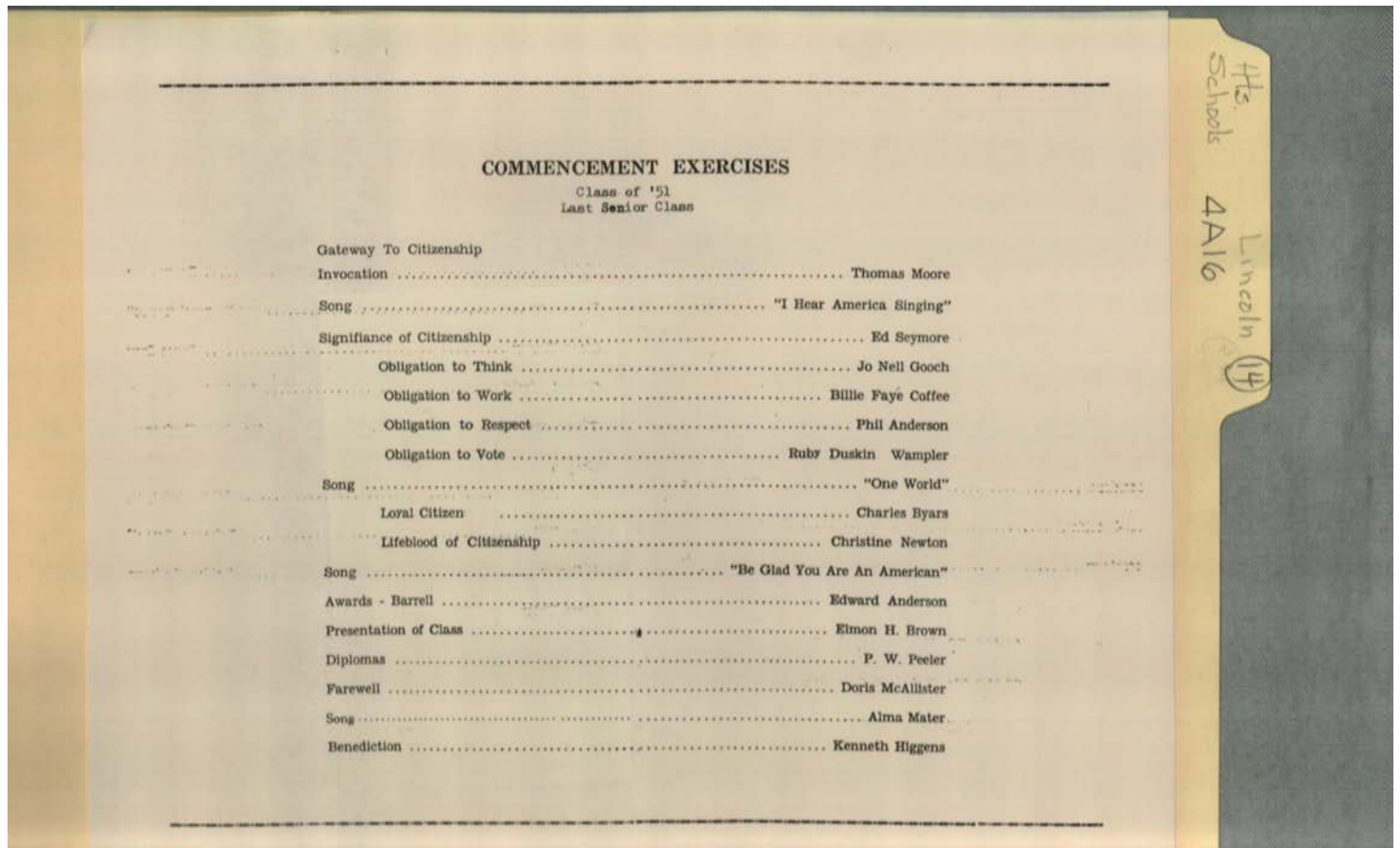

Names:

Anderson, Edward
Anderson, Phil
Brown, Elmon H.
Byars, Charles

Coffee, Billie Fay
Gooch, Jo Nell
Higgins, Kenneth
McAllister, Doris

Moore, Thomas
Newton, Christine
Peeler, P. W.
Seymore, Ed

Wampler, Ruby
Duskin

Types:

brochure

Dates:

1951



Names:

Adair, Dorothy, Miss
 Alred, Vestell
 Berryhill, Rosa Bell
 Brooks, Anthony
 Bryan, Charles F., Dr.
 Byrom, Buford
 Byrom, Richard
 Candlers, Carolyn
 Carpenter, Elizabeth,
 Mrs.
 Clark, Janetie
 Cleghorn, Dorcas

Cobb, Margie
 Collins, Wallace
 Cook, Ogalent, Miss
 Cothorn, Sylvia
 Daniel, Betty Joyce
 Davis, Carlisle
 Dugger, Regina
 Dunlap, Lila
 Eaton, Joyce Ann
 Edde, Barbara Ann
 Esslinger, Nelle, Miss
 Gaither, Wynelle

Gentle, Edna
 Glover, Dorothy Mae
 Graham, Georgette,
 Miss
 Grayson, Shirley
 Hale, Gladys
 Hill, Norman
 Hovis, Ida Ruth
 Hunkapillar, Norma
 Jean
 Jackson, Nina
 James, Elizabeth

Jolly, Franklin
 King, George
 King, Kathryn
 Lee, Barbara Jean
 Loaring-Clark, H.,
 Mrs.
 McAllister, Mildred
 Miller, Iva Marie
 Miller, Mary
 Mills, Howard
 Mincher, Peggy Jo
 Montgomery, Nelson

Morris, Cordelia
Morris, Michael
Nunley, Vernon
Patton, Lourene
Pettus, Ruth, Miss
Pinkston, Mary, Miss
Posey, Earley, Jr.
Presser, William, Dr.
Prosser, Ruby
Ramsey, Donald

Rankhorn, Betty Jo
Roberson, Hosmer,
Mrs.
Roberson, Shirley
Rowe, Irene
Roy, J. G.
Russell, Mildred
Schrimsher, Jean
Schrimsher, Margaret
Scott, Rudolph, Mrs.

Sightsinger, Sue
Smith, Frances
Steakley, Waymon
Stinnett, Corenne
Sublett, Barbara Jean
Tanner, Joel
Teague, Sara
Thompson, Paul,
Mrs.
Tipton, Virginia

Travis, Peggy
Walker, Barbara
Westmoreland,
Margaret
Williamson, Wilo,
Miss
Woodward, Edith

Types:

newspaper

Dates:

Mar 01, 1951

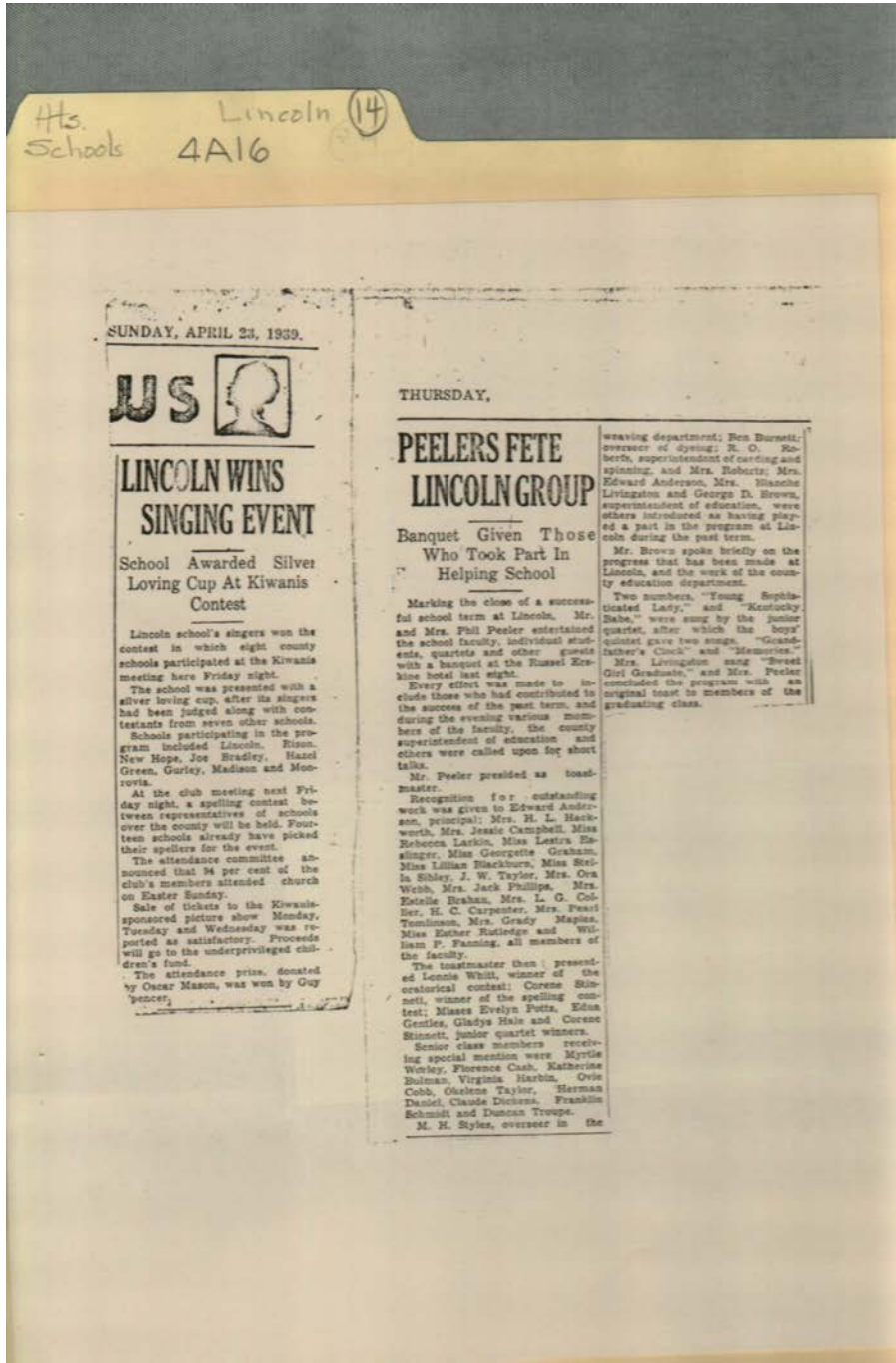

Names:

Anderson, Edward
 Blackburn, Lillian,
 Miss
 Brahan, Estelle, Mrs.
 Brown, George D.
 Bulman, Katherine
 Burnett, Ben
 Campbell, Jessie,
 Mrs.
 Carpenter, H. C.
 Cash, Florence
 Cobb, Ovie

Collier, L. G., Mrs.
 Daniel, Herman
 Dickens, Claude
 Esslinger, Lestra,
 Miss
 Fanning, William P.
 Gentles, Edna, Miss
 Graham, Georgette,
 Miss
 Hackworth, H. L.,
 Mrs.
 Hale, Gladys, Miss

Harbin, Virginia
 Larkin, Rebecca,
 Miss
 Livingston., Blanche,
 Mrs.
 Maples, Grady, Mrs.
 Mason, Oscar
 Peeler, Phil
 Phillips, Jack, Mrs.
 Potts, Evelyn, Miss
 Roberts, R. O.

Rutledge, Esther,
 Miss
 Schmidt, Franklin
 Sibley, Stella, Miss
 Spencer, Guy
 Stinnett, Corene
 Styles, M. H.
 Taylor, J. W.
 Taylor, Okelene
 Tomlinson, Pearl,
 Mrs.
 Troupe, Duncan

Webb, Ora, Mrs.

Whitt, Lonnie

Worley, Myrtle

Types:

newspaper

Dates:

Apr 23, 1939

Hts. Lincoln (14)
Schools 4A16

SCHOOL BUILDING STATISTICS, COUNTY SYSTEM

(Does not include City of Huntsville)

SCHOOL NAME	MAIN DATE OF BUILDING'S CONSTRUCTION	GRADES TAUGHT	COST OF BUILDING'S AND EQUIPMENT
Poplar Ridge	1886-1911	Vacant	\$ 1,250.00
Cave Spring	1925	1-6	3,925.00
Cedar Point	1909-1917	Vacant	2,400.00
Union Grove	1920	Vacant	3,900.00
Big Cove	1914-1938	1-9	8,300.00
Harvest	1939-1948	1-9	14,250.00
Owens X Roads	1949	1-9	114,000.00
Plevna	1937	1-6	9,750.00
Meridianville	1948	1-9	44,000.00
New Sharon	1926-1946	1-9	14,000.00
Pulaski Pike	1939	1-6	15,550.00
Madison X Roads	1949	1-9	177,500.00
Central	1931-1936-1947	1-9	37,150.00
Elkwood	1919-1926	Vacant	9,250.00
Farley	1939-1943-1944	1-9	64,312.00
Farley	1935-1957	1-2	3,600.00
Hazel Green	1929-1950	9-12	54,700.00
Hazel Green	1950	1-8	71,000.00
Hurricane	1919	1-6	7,800.00
Joe Bradley	1919-1928	1-12	79,000.00
Lincoln	1929	1-12	60,000.00
Madison	1936-1950	1-12	78,800.00
Monrovia	1919-1939-1949	1-12	75,950.00
New Hope	1919-1935-1949	7-12	113,727.00
New Hope	1950	1-6	81,000.00
New Market	1938-1940	1-12	63,750.00
Rison	1921-1947	1-12	125,500.00
Riverton	1918-1919-1937	1-12	88,800.00
Walnut Grove	1918-1930	1-9	23,150.00
West Huntsville	1915-1935	1-6	24,500.00
West Huntsville	1944	7-12	181,650.00
Madison County High (Gurley)	1935-1936	1-12	99,600.00
Gurley	1912	Vacant	9,500.00
Rosenwald	1925	1-9	3,750.00
Farmers Capital Rosenwald	1928-1950	1-7	5,700.00
Conyer Rosenwald	1917-1948	1-9	11,250.00
Mt. Carmel Rosenwald	1924	1-6	3,450.00
Councill	1947	1-12	230,000.00
Mt. Lebanon Rosenwald	1924	1-8	2,900.00
Farley	1928-1947	1-9	4,400.00
			<u>\$2,023,014.00</u>

Names:

School Building
Statistics

Types:

brochure

Hts. Schools Lincoln 14
4A16

SCHOOL BUILDING STATISTICS, COUNTY SYSTEM

(Does not include City of Huntsville)

SCHOOL NAME	MAIN DATE OF BUILDING'S CONSTRUCTION	GRADES TAUGHT	COST OF BUILDING'S AND EQUIPMENT
Poplar Ridge	1886-1911	Vacant	\$ 1,250.00
Cave Spring	1925	1-6	3,925.00
Cedar Point	1909-1917	Vacant	2,400.00
Union Grove	1920	Vacant	3,900.00
Big Cove	1914-1938	1-9	8,300.00
Harvest	1939-1948	1-9	14,250.00
Owens X Roads	1949	1-9	114,000.00
Plevna	1937	1-6	9,750.00
Meridianville	1948	1-9	44,000.00
New Sharon	1926-1946	1-9	14,000.00
Pulaski Pike	1939	1-6	15,550.00
Madison X Roads	1949	1-9	177,500.00
Central	1931-1936-1947	1-9	37,150.00
Elkwood	1919-1926	Vacant	9,250.00
Farley	1939-1943-1944	1-9	64,312.00
Farley	1935-1957	1-2	3,600.00
Hazel Green	1929-1950	9-12	54,700.00
Hazel Green	1950	1-8	71,000.00
Hurricane	1919	1-6	7,800.00
Joe Bradley	1919-1928	1-12	79,000.00
Lincoln	1929	1-12	60,000.00
Madison	1936-1950	1-12	78,800.00
Monrovia	1919-1939-1949	1-12	75,950.00
New Hope	1919-1935-1949	7-12	113,727.00
New Hope	1950	1-6	81,000.00
New Market	1938-1940	1-12	63,750.00
Rison	1921-1947	1-12	125,500.00
Riverton	1918-1919-1937	1-12	88,800.00
Walnut Grove	1918-1930	1-9	23,150.00
West Huntsville	1915-1935	1-6	24,500.00
West Huntsville	1944	7-12	181,650.00
Madison County High (Gurley)	1935-1936	1-12	99,600.00
Gurley	1912	Vacant	9,500.00
Rosenwald	1925	1-9	3,750.00
Farmers Capital Rosenwald	1928-1950	1-7	5,700.00
Conyer Rosenwald	1917-1948	1-9	11,250.00
Mt. Carmel Rosenwald	1924	1-6	3,450.00
Councill	1947	1-12	230,000.00
Mt. Lebanon Rosenwald	1924	1-6	2,900.00
Farley	1928-1947	1-9	4,400.00
			\$2,023,014.00

Names:

School Building
Statistics

Types:

brochure

Hts. Lincoln (14)
Schools 4A16

Lincoln School and Village ²⁰

In 1918 William Lincoln Barrell of Lowell Mass. purchased Abingdon Mill and transformed it into a large textile center of all concrete construction named Lincoln Mill Village. Phillip Peeler served as an ^{its} outstanding superintendent from 1934-1953.

Built in 1929 this school ^{became} served as the central core of community life until 1956 when Lincoln Village was annexed to the city of Huntsville. Edward W. Anderson served as its principal for 27 years. Many of its graduates became local and state leaders.

The mill stopped operation in 1957 and burned in 1980.

Names:

Anderson, Edward W.

Barrell, William
Lincoln

Peeler, Phillip

Types:

essay

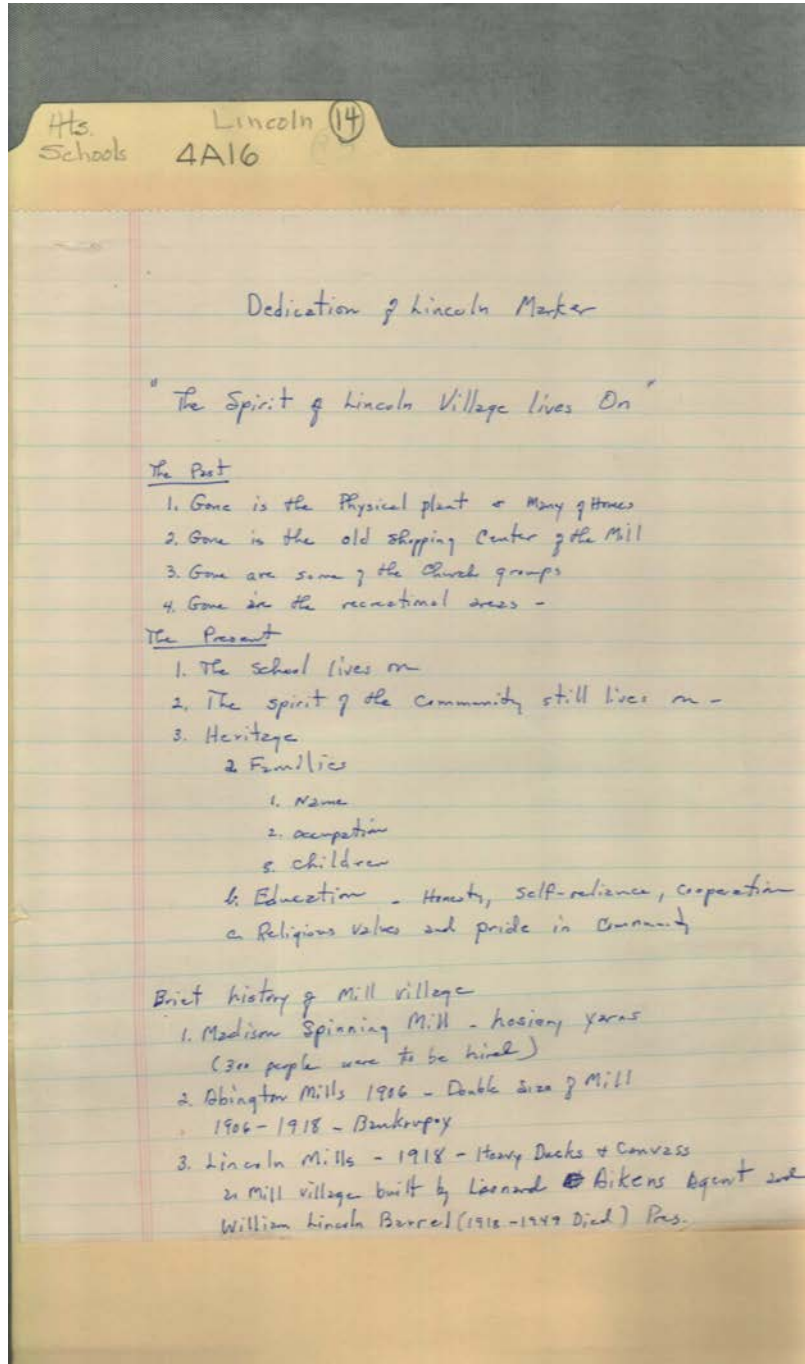

Names:

Aikens, Leonard

Barrell, William

Lincoln Historic

Lincoln

Marker

Types:

essay

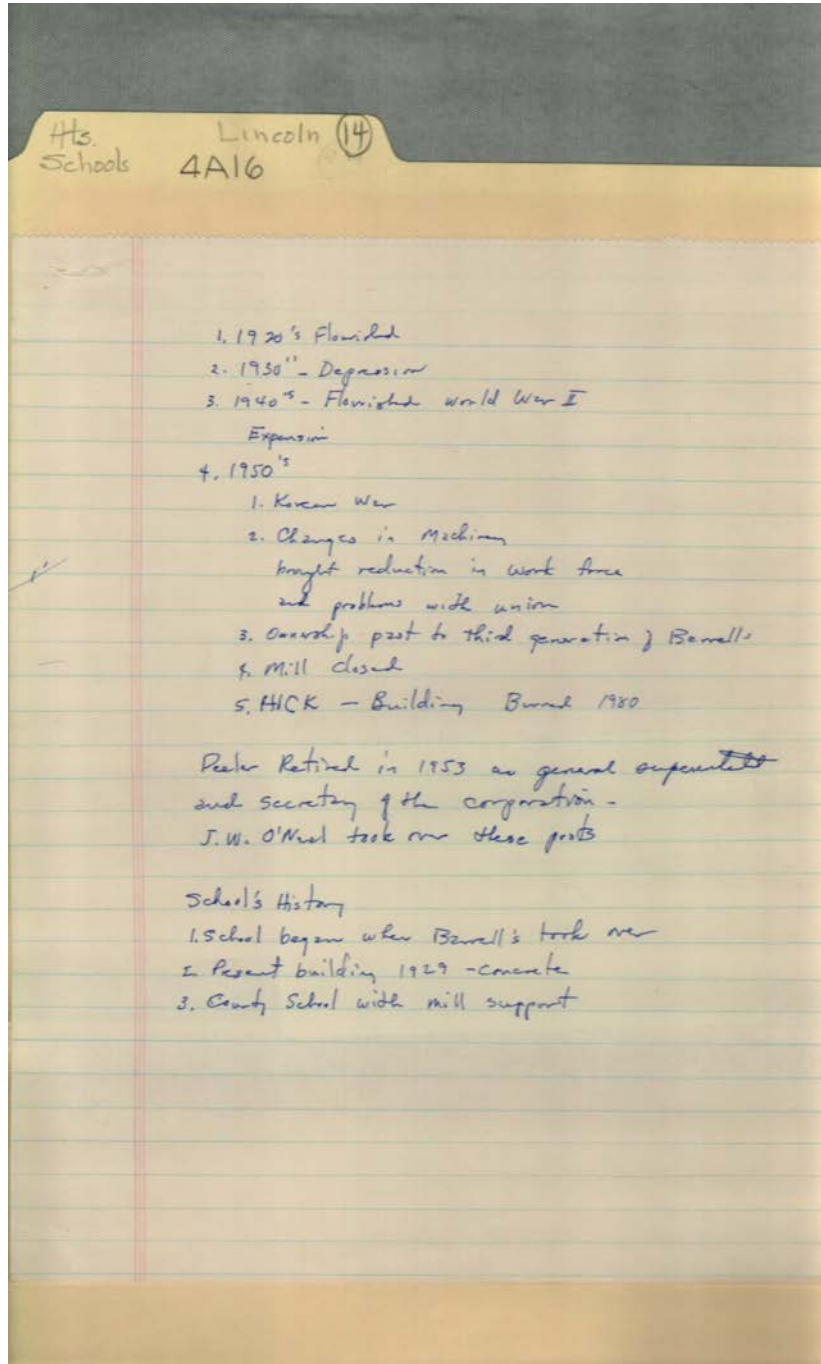

Names:

Barrell,

HIC Building

O'Neal, J. W.

Peeler,

Types:

essay

**Frances Cabaniss Roberts Collection: Series 4, Subseries A, Box 16, Folder 14
Lincoln School Opening Brochure, History, 1929, 1976? - City Schools**

[Contents](#) [Index](#) [About](#)

Table of Contents

[Image 1](#) (r04a16-14-000-0119)

[Image 2](#) (r04a16-14-000-0120)

[Image 3](#) (r04a16-14-000-0121)

[Image 4](#) (r04a16-14-000-0122)

[Image 5](#) (r04a16-14-000-0123)

[Image 6](#) (r04a16-14-000-0124)

[Image 7](#) (r04a16-14-000-0125)

[Image 8](#) (r04a16-14-000-0126)

[Image 9](#) (r04a16-14-000-0127)

[Image 10](#) (r04a16-14-000-0128)

[Image 11](#) (r04a16-14-000-0129)

[Image 12](#) (r04a16-14-000-0130)

[Image 13](#) (r04a16-14-000-0131)

[Image 14](#) (r04a16-14-000-0132)

[Image 15](#) (r04a16-14-000-0133)

[Image 16](#) (r04a16-14-000-0134)

[Image 17](#) (r04a16-14-000-0135)

[Image 18](#) (r04a16-14-000-0136)

[Image 19](#) (r04a16-14-000-0137)

[Image 20](#) (r04a16-14-000-0138)

[Image 21](#) (r04a16-14-000-0139)

[Image 22](#) (r04a16-14-000-0140)

[Image 23](#) (r04a16-14-000-0141)

[Image 24](#) (r04a16-14-000-0142)

[Image 25](#) (r04a16-14-000-0143)

[Image 26](#) (r04a16-14-000-0144)

[Image 27](#) (r04a16-14-000-0145)

[Image 28](#) (r04a16-14-000-0146)

[Image 29](#) (r04a16-14-000-0147)

[Image 30](#) (r04a16-14-000-0148)

[Image 31](#) (r04a16-14-000-0149)

[Image 32](#) (r04a16-14-000-0150)

[Image 33](#) (r04a16-14-000-0151)

[Image 34](#) (r04a16-14-000-0152)

[Image 35](#) (r04a16-14-000-0153)

[Image 36](#) (r04a16-14-000-0154)

[Image 37](#) (r04a16-14-000-0155)

[Image 38](#) (r04a16-14-000-0156)

[Image 39](#) (r04a16-14-000-0157)

[Table of Contents](#)

[Name & Place Index](#)

[About the Collection](#)

**Frances Cabaniss Roberts Collection: Series 4, Subseries A, Box 16, Folder 14
Lincoln School Opening Brochure, History, 1929, 1976? - City Schools**

[Contents](#) [Index](#) [About](#)

Name & Place Index

Abingdon Mills [4](#)
Adair, Dorothy, Miss [33](#)
Adams, Jerry [14](#)
Adcock, Aretha [21](#)
Adcock, Evelyn [21](#)
Adcock, Lois [23](#)
Adcock, Loretta [22](#), [27](#), [29](#), [31](#)
Adcock, M. B. [23](#)
Adcock, Mildred [21](#)
Adcock, Thomas [23](#)
Aikens, Leonard [38](#)
Aitken, Leonard [4](#)
Alma Mater [5](#), [10](#)
Alred, Vestell [33](#)
Alumni Association [21](#)
Anderson, Edward W. [37](#)
Anderson, Edward, Jr. [22](#), [28](#)
Anderson, Edward [2](#), [12](#), [17](#), [18](#), [32](#), [34](#)
Anderson, Ed [27](#)
Anderson, James [28](#)
Anderson, Margaret [21](#)
Anderson, Phil [18](#), [23](#), [32](#)
Anthony, Dora [14](#)
Ashworth, Gaynell [21](#)
Ashworth, James [21](#)
Askins, Lacombe [21](#)
Austin, Hilda [22](#)
Ayers, Sam [27](#)
Bailey, Ann [14](#)
Bailey, Maggie [21](#)
Bailes, Mabel [29](#)
Barrell, W. L. [2](#)
Barrell, William L., Jr. [4](#)
Barrell, William L. [4](#)
Barrell, William Lincoln [16](#), [37](#), [38](#)
Barrell, [39](#)
Barron, Ailene [23](#)
Barton, Sarah [21](#)
Bates, June [23](#)
Beatty, Pauline [21](#)
Bell, Billy [23](#)
Bell, Elizabeth [21](#)
Bell, Eugene [23](#)
Bell, Harold [21](#), [24](#)
Bell, Marie [22](#)
Bell, Woodrow [21](#)
Benson, Melvin [30](#)
Berry, Davis [21](#)
Berryhill, Doris [21](#)
Berryhill, Harvey, Jr. [21](#)
Berryhill, Rosa Bell [21](#), [33](#)
Blackburn, Lillian, Miss [34](#)
Boggs, Cornelius [30](#)
Boggs, Elmer [21](#)
Boggs, Lemeul [21](#)
Boggs, Livi [21](#)
Boggs, Willard [30](#)
Bond, Edna W. [14](#)
Boswell, Edith [14](#)
Boyd, Virginia Treece [23](#)
Boyett, Carl [23](#)
Boyett, Mary Frances [31](#)
Boyette, Virginia [14](#)
Brahan, Estelle, Mrs. [34](#)
Brandon, Brenda [14](#)
Brazelton, Edwin [22](#)
Brazelton, Helen [22](#)
Brewer, Rosie Mae [23](#)
Bridges, Brenda [6](#)
Brooks, Anthony [33](#)
Brown, Elmon H. [12](#), [18](#), [32](#)
Brown, George D. [34](#)
Brown, James [21](#)
Bryan, Charles F., Dr. [33](#)
Buchanan, Ola Jean [23](#)
Bullion, Juanita [23](#)
Bulman, Buddy [21](#)
Bulman, Katherine [21](#), [34](#)
Bulman, Mary [23](#)
Burkett, V. M., Dr. [8](#)
Burnett, Ben [34](#)
Busbin, Corine [21](#)
Busbin, Virginia [29](#)
Butler High School [18](#)
Butler, S. R. [2](#)
Byars, Charles [23](#), [32](#)
Byers, Emily, Miss [2](#)
Bynum, Larvette [14](#)
Byrom, Buford [33](#)
Byrom, Christine [23](#)
Byrom, Richard [33](#)
Callaway, Terry [6](#)
Campbell, Jessie, Mrs. [2](#), [34](#)
Canders, Carolyn [33](#)
Cantrell, Kenneth [23](#)
Cantrell, Levoyd [23](#)
Carmichael, Muriel [21](#)
Carpenter, Elizabeth, Mrs. [33](#)
Carpenter, H. C. [34](#)
Carpenter, Hammond [12](#), [18](#)
Carroll, Helen [21](#)
Carroll, Francis [21](#)
Carroll, Mary Ruth Hobbs [23](#)
Carroll, Paul [21](#)

Carroll, R. B. [21](#)
Carroll, Rannie [21](#)
Carroll, Rebecca [23](#)
Carroll, Renee [6](#)
Carroll, Virginia [6](#)
Cash, Florence [21](#), [34](#)
Certain, Zoe, Miss [2](#)
Childress, Mary [21](#)
Chitwood, Louise [21](#)
Church, Dick [30](#)
Clark, Jackie [14](#)
Clark, Janetie [33](#)
Cleghorn, Dorcas [33](#)
Clifton, Becky [14](#)
Cobb, James [21](#)
Cobb, Margie [33](#)
Cobb, Ovie [21](#), [34](#)
Coffee, Billie Fay [23](#), [32](#)
Coffman, Estaline [21](#)
Colbert, Brachel [21](#)
Collier, L. G., Mrs. [34](#)
Collins, Wallace [33](#)
Conley, Flora [14](#)
Cook, Ogalent, Miss [33](#)
Cooper, Grace [23](#)
Cothorn, Robert [21](#)
Cothorn, Sylvia [33](#)
Cothren, Bobby [23](#)
Cuddington, Miram [14](#)
Cummings, Silver Ree [21](#)
Damrel, Eugene [21](#)
Daniel, Betty Joyce [33](#)
Daniel, Bill [21](#)
Daniel, Dorothy [21](#)
Daniel, Herman [21](#), [34](#)
Daniel, Louise [21](#)
Daniel, William [8](#)
Daniels, Bill [17](#)
Davis, Annie Ruth [23](#)
Davis, Carlisle [33](#)
Davis, Cecil [28](#)
Davis, Evelyn [21](#)
Davis, Janice [14](#)
Daye, Inez [21](#)
Dickens, Claude [21](#), [34](#)
Dickens, Margie [21](#)
Douglas, Leal [14](#)
Drake, Floyd [23](#)
Dugan, Elbert [21](#)
Dugan, Leon [21](#)
Dugan, Nellie [21](#)
Dugger, Regina [33](#)
Dukemineer, Julia [14](#)
Duncan, Roscoe [21](#)
Dunham, Annace [21](#)
Dunham, Annie [21](#)
Dunham, Eugene [21](#)
Dunlap, Lila [21](#), [33](#)
Durham, Joyce [31](#)
Durham, Tom [30](#)
Eaton, Joyce Ann [33](#)
Edde, Barbara Ann [33](#)
Edwards, Josephine [29](#), [31](#)
Edwards, La Verne [28](#)
Ellett, Charles [22](#)
Elliott, John [14](#)
Ellis, Nelson [30](#)
Esslinger, Ezell [21](#)
Esslinger, Lestra, Miss [34](#)
Esslinger, Nelle, Miss [33](#)
Esslinger, Ruth [21](#)
Fain, Oula [30](#)
Fanning, William P. [34](#)
Finley, Myrtle Lee [22](#)
Fisk, Cambron, Jr. [21](#)
Flack, Betty [27](#)
Flack, Bobby [22](#), [28](#)
Fraish, Preston T., Dr. [8](#)
Franklin, Helene [14](#)
Freeman, George [2](#)
Freeman, Novalene [21](#)
Gaither, Wynelle [33](#)
Gentiles, Jodie [23](#)
Gentle, Edna [33](#)
Gentle, Frances [29](#)
Gentles, Edna, Miss [34](#)
Gentles, Edna [21](#)
Gentles, Helen [21](#)
Gentles, Leonard [23](#)
George, Bertie [21](#)
Gilliland, Marjorie [22](#)
Glover, Dorothy Mae [33](#)
Goens, Floyd [23](#)
Gooch, Jo Nell [32](#)
Goodloe, John [8](#)
Graham, Croley [29](#), [30](#)
Graham, Georgette, Miss [18](#), [33](#), [34](#)
Gray, Veda [14](#)
Gray, Anita [21](#)
Gray, Clyde [21](#)
Gray, Leslie [21](#)
Grayson, Shirley [33](#)
Greene, Doris [29](#)
Grote, Dr. [3](#)
Hackworth, H. L., Mrs. [34](#)
Hale, Billy [23](#), [27](#)
Hale, Bobby [23](#)
Hale, Gladys, Miss [34](#)
Hale, Gladys [21](#), [33](#)
Hall, Billy [23](#)
Hallowes, Pam [14](#)
Hamilton, Fulton, Dr. [8](#)
Harbin, Leona [21](#)
Harbin, Virginia [21](#), [34](#)
Harlow, Delyte [21](#)
Harris, Anna Cantrell [23](#)
Harris, Floyd [23](#)
Harris, Frances [23](#)

Hastings, Elmo [21](#)
Hatfield, Louise [29](#)
Hatfield, Sammie [21](#), [25](#)
Henderson, Irene [23](#)
Herring, Harrold [2](#)
HIC Building [39](#)
Higgins, Kenneth [23](#), [32](#)
Hill, Anson [22](#)
Hill, Bonell [22](#), [27](#), [29](#), [31](#)
Hill, Geneva [21](#)
Hill, John, Jr. [21](#)
Hill, Newman [21](#), [25](#)
Hill, Norman [33](#)
Hill, Webster J. [12](#), [19](#)
Honey, Leo [30](#)
Hovis, Ida Ruth [33](#)
Howard, Lucile [23](#)
Hudson, Aubry Lee [27](#), [28](#)
Hudson, Christine [21](#)
Hudson, Edith [21](#)
Hudson, Richard [27](#)
Humes, Milton, Captain [4](#)
Humphrey, James [22](#), [30](#)
Hunkapillar, Norma Jean [33](#)
Hunter, Doris [21](#)
Hunter, Louise [21](#)
Hunter, Martha [14](#)
Huntsville, AL [1](#), [4](#), [8](#), [9](#)
Hutto, Lisa [6](#)
Important Dates for Lincoln [15](#)
Ivey, Jack [21](#)
Ivey, Joyce [23](#)
Ivey, Lucile [21](#)
Ivey, P. R. [12](#), [17](#)
Ivey, Robert [21](#)
Ivy, Benny [27](#)
Ivy, R. P. [2](#)
Jackson, Nina [33](#)
Jaco, Betty [23](#)
James, Elizabeth [33](#)
Johnson, Billy [22](#), [28](#)
Johnson, Doris [21](#)
Johnson, Frances [23](#)
Johnson, Glenn [21](#)
Johnson, Hestle [21](#)
Johnson, Jeanne [14](#)
Johnson, Kenneth [18](#), [23](#)
Johnson, Raymond [22](#), [30](#)
Johnson, Vera [21](#)
Johnston, Nellie [29](#)
Johnston, Nell [22](#)
Jolly, Franklin [33](#)
Jones, Hazel [21](#)
Jones, Homer [27](#)
Jones, Juanita [14](#)
Kennamore, Izora [14](#)
Kennedy, John [30](#)
Kerr, Marie [21](#)
Kimbrough, Florine [14](#)
Kimbrough, Laura [14](#)
Kimbrough, Robert [14](#)
King, Bruce [14](#)
King, Dorothy [21](#)
King, George [33](#)
King, H. L. [21](#), [24](#)
King, Kathryn [33](#)
King, Kenneth [21](#)
King, Marvin [27](#)
King, [4](#)
Kircus, Jewell [21](#)
Knowles, Mary Belle [21](#)
Lackey, Winifred [21](#)
Lamb, Jackie [23](#)
Larkin, Rebecca, Miss [2](#), [34](#)
Lee, Barbara Jean [33](#)
Lee, Curtis [21](#)
Lee, Doris [21](#)
Lee, Marion [28](#)
Lee, Richard [28](#), [29](#)
Lehman, Ernestine [23](#)
Lehman, James [23](#)
Lewis, Charles [23](#)
Lincoln 50th birthday [20](#)
Lincoln Elementary School [7](#)
Lincoln Historic Marker [38](#)
Lincoln Mills of Alabama [4](#)
Lincoln School History [9](#), [16](#)
Lincoln School Opens [1](#)
Linscott, Rolliston W. [4](#)
Livingston., Blanche, Mrs. [34](#)
Loaring-Clark, H., Mrs. [33](#)
Logan, Lillie Elett [23](#)
Lorren, Robert [8](#)
Lusk, Mildred [23](#)
Madison Spinning Mill [4](#)
Madwell, Barbara [23](#)
Madwell, Lorene [21](#)
Maples, Cathy [14](#)
Maples, E. G. [12](#), [18](#), [30](#)
Maples, Grady, Mrs. [34](#)
Maroney, Marion [27](#)
Marshall, Charles [22](#), [28](#)
Marshall, G. T. [22](#), [28](#)
Mason, Oscar [34](#)
Maynor, Helen [21](#)
Mazy, Edna [21](#), [24](#)
McAllister, Doris [23](#), [32](#)
McAllister, Frances [23](#)
McAllister, Mildred [33](#)
McCamie, Carl [21](#)
McCormack, Mildred [29](#)
McCormick, Paul Ed [23](#)
McDuffie, Charles D. [4](#)
McKnight, Georgia Mae [21](#)
McLain, Bertie, Miss [2](#)
McLeod, Floyd, Dr. [8](#)
Medley, Deveda [21](#)
Medley, Donald [23](#)

Medlin, Cora Wynn [23](#)
Michaels, Joyce [23](#)
Miller, Eleanor, Miss [31](#)
Miller, Iva Marie [33](#)
Miller, Mary [33](#)
Mills, Howard [33](#)
Mills, Lena [21](#)
Mincher, James [21](#)
Mincher, Juanita [21](#)
Mincher, Peggy Jo [33](#)
Montgomery, Nelson [33](#)
Moon, Wyona Farmer [23](#)
Moore, Thomas [23](#), [32](#)
Morris, Cordelia [33](#)
Morris, Michael [33](#)
Moss, Patti [14](#)
Murray, Lyla [14](#)
Musil, Carolyn [14](#)
Naymon, Annie Mae [21](#)
Neeley, Frances [22](#)
Newton, Alice [21](#)
Newton, Christine [23](#), [32](#)
Newton, Houston [21](#)
Newton, Robert [29](#)
Nunley, Vernon [33](#)
O'Neal, J. W. [4](#), [39](#)
Patton, Lourene [33](#)
Payne, Margaret [21](#)
Payne, Mildred [29](#)
Payne, Sarah [21](#)
Pearman, Jean [23](#)
Pearman, Ray [18](#), [21](#)
Peeler, P. W. [32](#)
Peeler, Philip [4](#)
Peeler, Phillip [37](#)
Peeler, Phil [34](#)
Peeler, [39](#)
Pettus, Ruth, Miss [33](#)
Pettus, Stacy, Miss [2](#)
Philips, Jack [22](#)
Phillips, Alice [21](#)
Phillips, Billy [23](#)
Phillips, Dot [23](#)
Phillips, Jack, Mrs. [34](#)
Pinkston, Mary, Miss [33](#)
Posey, Earley, Jr. [33](#)
Posey, Helen [23](#)
Potts, Evelyn, Miss [34](#)
Powell, Dorothy [21](#)
Pratt, Faye [14](#)
Presser, William, Dr. [33](#)
Price, Elnora [21](#)
Priest, Earline [21](#)
Prosser, Ruby [21](#), [33](#)
Ramey, Curtis [22](#)
Ramey, Doyle [28](#)
Ramey, Earnest [30](#)
Ramsey, Donald [33](#)
Ramsey, Kenard [23](#)
Rankhorn, Betty Jo [33](#)
Ray, Edith [21](#)
Ray, Ethel [21](#)
Ray, Frances [21](#)
Ray, Gertrude [21](#)
Ray, Nannie [31](#)
Ray, Velma Benson [23](#)
Reed, Goldie [23](#)
Reed, L. C. , Rev. [23](#)
Renegar, Norma Jean [23](#)
Renegar, Raymond [28](#)
Reynolds, Antionette G. [8](#)
Reynolds, Winifrede [25](#)
Richard, Hudson [28](#)
Riddle, Hazel [14](#)
Roberson, Hosmer, Mrs. [33](#)
Roberson, Mary Martha [21](#)
Roberson, Shirley [33](#)
Roberts, R. O. [34](#)
Robertson, Helen [21](#)
Robertson, Herman [21](#)
Robinson, Luetta [21](#)
Robinson, Malcolm [21](#)
Rosenblum, Fred O. [8](#)
Rousseau, Billy [22](#)
Rousseau, Carroll [23](#)
Rowe, Irene [33](#)
Roy, J. G. [33](#)
Rudd, Mayme Sue [21](#)
Russell, Mildred [33](#)
Russell, Naomi [23](#)
Russell, Rebecca [14](#)
Rutland, Betty [23](#)
Rutledge, Esther, Miss [34](#)
Sanderson, Lisa [6](#)
Satterfield, Clifton [21](#)
Satterfield, Pauline [21](#)
Schmidt, Franklin [21](#), [34](#)
Schmidt, Fred [21](#)
School Building Statistics [35](#), [36](#)
Schrimsher, Jean [33](#)
Schrimsher, Margaret [33](#)
Scott, Clarence [21](#)
Scott, Rudolph, Mrs. [33](#)
Seldon, Fletcher E. [8](#)
Seymore, Ed [23](#), [32](#)
Seymour, Lucile [21](#)
Sharp, Norman L. [12](#), [14](#), [19](#)
Shasteen, Betty Rogers [23](#)
Shelton, Edith [21](#)
Shelton, Helen [21](#)
Shelton, Louis [23](#)
Shelton, O. J. [23](#)
Shelton, Velma [21](#)
Sibley, Stella, Miss [34](#)
Sibly, Stella, Miss [2](#)
Sightsinger, Sue [33](#)
Silver, Dee [14](#)
Smith, Frances [33](#)

Smith, Kathaleen [21](#)
Smith, Marjorie [22](#)
Smith, Mary [23](#)
Smith, Mildred [21](#)
Spencer, Guy [34](#)
Spragins, R. E. [2](#)
Standifer, Howard [14](#)
Stanford, Fannie [14](#)
Steakley, Eugie [21](#)
Steakley, Maxine [22](#)
Steakley, Waymon [33](#)
Stephens, Jean [23](#)
Stewart, Cecil [21](#)
Stewart, Geraldine [29](#)
Stinnett, Charlene [22](#)
Stinnett, Corene [34](#)
Stinnett, Corene [33](#)
Stinnett, Corine [21](#)
Stisher, Cassie [14](#)
Styles, M. H. [34](#)
Sublett, Barbara Jean [33](#)
Sullivan, Evelyn [21](#)
Tanner, Joel [33](#)
Taylor, J. W. [34](#)
Taylor, Margaret [21](#)
Taylor, Okelene [21](#), [34](#)
Teague, Sara [33](#)
The Lincolnian of 1945 [9](#)
The Lincolnian [26](#)
The Linconal of 1935 [9](#)
Thompson, Mildred [23](#)
Thompson, Paul, Mrs. [33](#)
Thornton, Bitsy [14](#)
Tippett, Allene [21](#)
Tipton, Virginia [33](#)
Tomlinson, Pearl, Mrs. [34](#)
Towery, Delores [21](#)
Travis, Peggy [33](#)
Troupe, Donald [22](#)
Troupe, Dorothy [21](#)
Troupe, Duncan [21](#), [34](#)
Troupe, Leon [21](#)
Tucker, James [22](#)
Walker, Barbara [33](#)
Walker, Junior [21](#)
Walling, Doris [22](#)
Wampler, Ruby Duskin [23](#), [32](#)
Weaver, James [16](#), [21](#)
Weaver, John [21](#)
Weaver, Macon [18](#), [21](#)
Weaver, Paul [21](#)
Webb, Harry [21](#)
Webb, Ora, Mrs. [34](#)
Webster, Eugene [23](#)
Wells, Dell [14](#)
Wells, Dorothy [14](#)
Westmoreland, Margaret [33](#)
Whitaker, Lettie Sue, Miss [2](#)
Whitaker, Naomi [23](#)
Whitt, Lonnie [21](#), [34](#)
Wikel, Ora, Mrs. [2](#)
Wilbanks, Walter [14](#)
Wilbourn, Anne [14](#)
Williams, Bobby [23](#)
Williams, Joyce [22](#), [27](#), [29](#)
Williamson, Wilo, Miss [33](#)
Winnett, Ginnell [23](#)
Wise, George W. [4](#)
Wood, Neal, Mrs. [2](#)
Woods, Diana [14](#)
Woodward, Edith [33](#)
Worley, Annie [29](#)
Worley, Myrtle [21](#), [34](#)
Worley, Wesley [22](#)
Wright, Geneva [14](#)
Wright, Homer [23](#)
Wright, Lera [31](#)
Yancey, Margaret [29](#), [31](#)

Frances Cabaniss Roberts Collection

Preferred Citation: Frances Cabaniss Roberts Collection, Archives and Special Collections, M. Louis Salmon Library, University of Alabama in Huntsville, Huntsville, AL.

Collection Scope and Content: The Collection of 114 Linear ft. includes a total of 156 Archival Boxes. The Frances Cabaniss Roberts collection covers the historical records of the Cabaniss Roberts family. This collection contains extensive correspondence records of the Cabaniss Roberts family circa 1830 to 1930.

Archives/Special Collections Access Restrictions: None

Conditions Governing Use: This material may be protected under U. S. Copyright Law (Title 17, U.S. Code) which governs the making of photocopies or reproductions of copyrighted materials. You may use the digitized material for private study, scholarship, or research. Though the University of Alabama in Huntsville Archives and Special Collections has physical ownership of the material in its collections, in some cases we may not own the copyright to the material. It is the patron's obligation to determine and satisfy copyright restrictions when publishing or otherwise distributing materials found in our collections.

Provenance: Gift of Johanna Shields on October 28, 2006.



THE UNIVERSITY OF
ALABAMA IN HUNTSVILLE

**The UAH Archives and Special Collections
M. Louis Salmon Library**