

**Frances Cabaniss Roberts Collection: Series 4, Subseries A, Box 17, Folder 4
Huntsville Education Study Committee Final Report, 1968**

Image 1 r04a17-04-000-0171 [Contents](#) [Index](#) [About](#)

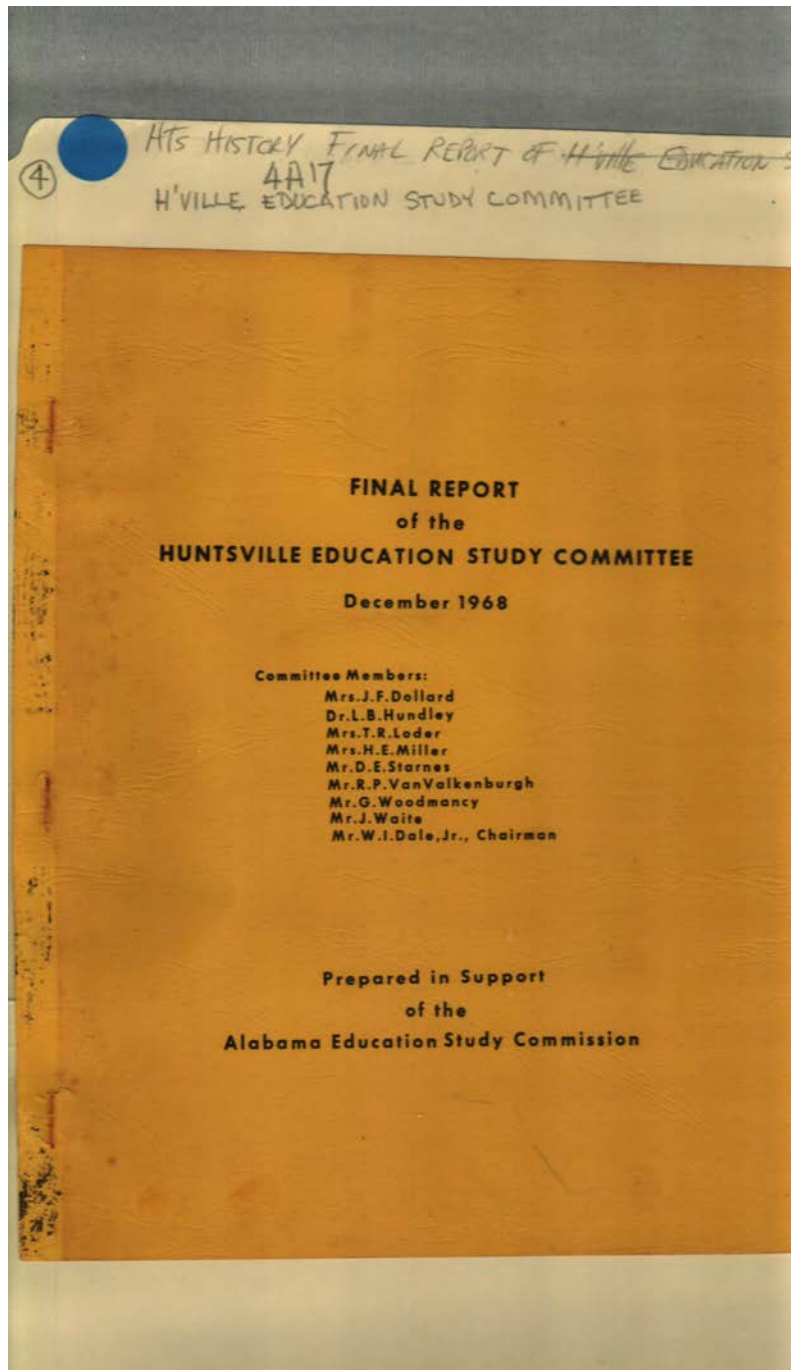

Names:

Dale, W. I., Jr.
Dollard, J. F. Mrs.
Hundley, L. B., Dr.

Huntsville Education
Study Committee
Loder, T. R., Mrs.
Miller, H. E., Mrs.

Starnes, D. E.
VanValkenburgh, R.
P.
Waite, J.

Woodmancy, G.

Places:

Huntsville, AL

Types:

report

Dates:

December 1968

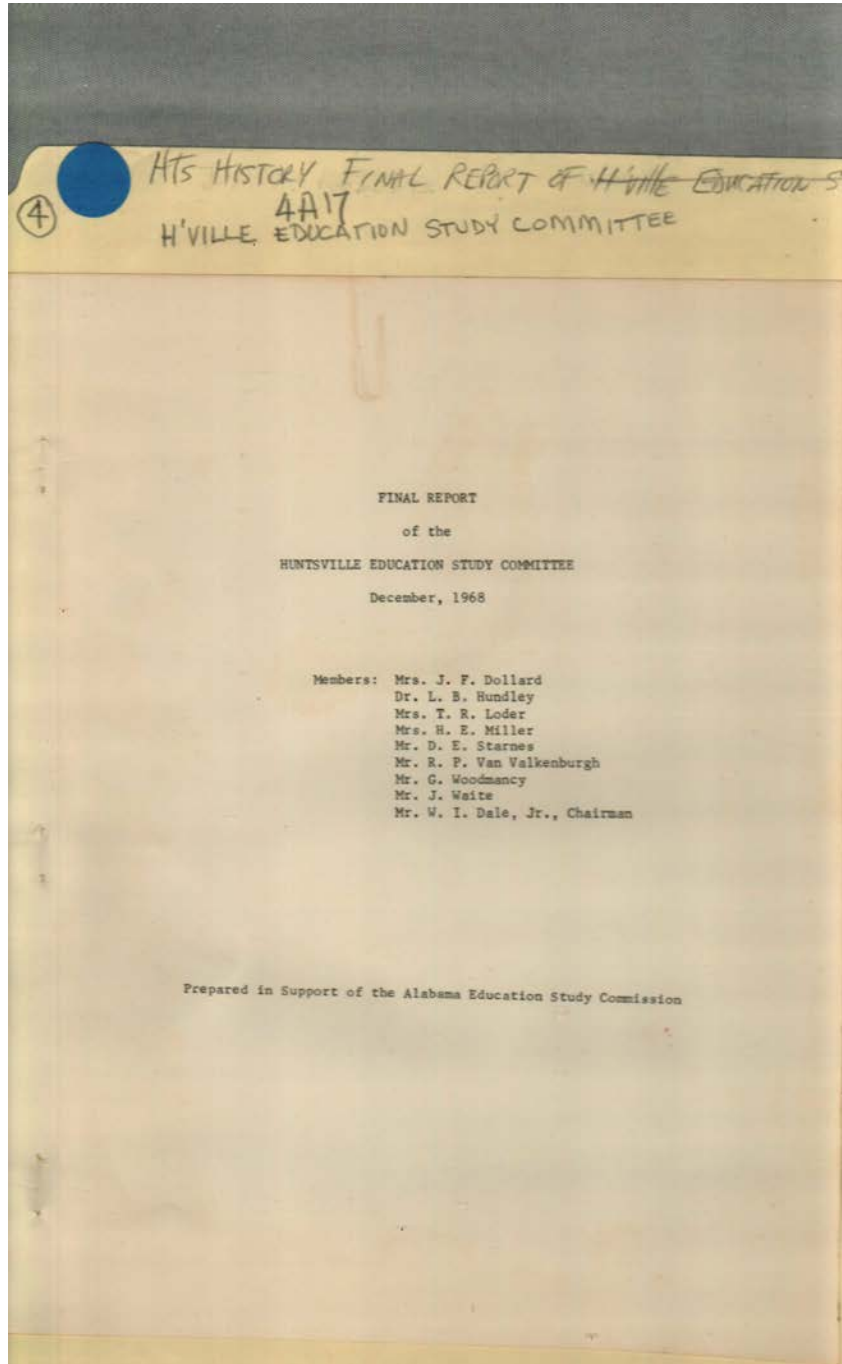

Names:

Dale, W. I., Jr.
Dollard, J. F., Mrs.
Hundley, L. B., Dr.

Huntsville Education
Study Committee
Loder, T. R., Mrs.
Miller, H. E., Mrs.

Starnes, D. E.
VanValkenburgh, R.
P.
Waite, J.

Woodmancy, G.

Places:

Huntsville, AL

Types:

report

Dates:

December 1968

Frances Cabaniss Roberts Collection: Series 4, Subseries A, Box 17, Folder 4
Huntsville Education Study Committee Final Report, 1968

Image 3 r04a17-04-000-0173 [Contents](#) [Index](#) [About](#)

④ HTS HISTORY FINAL REPORT OF H'VILLE EDUCATION S
4A17
H'VILLE EDUCATION STUDY COMMITTEE

TABLE OF CONTENTS

	<u>Page</u>
LIST OF APPENDIXES.....	v
LIST OF TABLES.....	vi
LIST OF FIGURES.....	vii
ABSTRACT.....	ix
ACKNOWLEDGEMENTS.....	xi
SUMMARY.....	xiii
GLOSSARY.....	xxv
I. INTRODUCTION.....	1
A. Background.....	1
B. Members.....	2
C. Committee Organization.....	6
D. Philosophy of Study.....	6
E. Mode of Operation.....	6
F. Description of Report.....	9
II. INVESTIGATION.....	11
A. Instruction Program.....	11
1. Curriculum.....	12
a. Current.....	12
b. Needs.....	17
2. Equipment and Facilities.....	24
3. Pupil Personnel Services.....	29
a. Current.....	29
b. Needs.....	34
4. Pupil Instructional Services.....	46
a. Current.....	46
b. Needs.....	49
5. Instructional Practices.....	54
a. Current.....	54
b. Needs.....	57

111

Names:
Table of Contents

Places:
Huntsville, AL

Types:
report

Dates:
December 1968

Frances Cabaniss Roberts Collection: Series 4, Subseries A, Box 17, Folder 4

Huntsville Education Study Committee Final Report, 1968

Image 4 r04a17-04-000-0174 [Contents](#) [Index](#) [About](#)

④ HTS HISTORY FINAL REPORT OF H'VILLE EDUCATION ST
4A17
H'VILLE EDUCATION STUDY COMMITTEE

	Page
6. Teaching Conditions.....	65
a. Current.....	65
b. Needs.....	67
7. Accreditation.....	70
B. School Buildings.....	73
1. Current.....	73
2. Needs.....	74
C. School-Community Relations.....	78
1. Community Participation in School Programs.....	78
2. Community Use of School Facilities.....	84
3. Participation of School Personnel in Community Activities	87
4. Public Relations.....	87
D. School Finance.....	90
Introduction.....	90
1. What are Current Revenue Sources?.....	95
2. How is the Current Revenue Being Spent?.....	102
3. Recommendations Concerning Existing Revenue.....	110
4. What Additional Revenue Needs Can Be Seen?.....	117
5. Sources of Additional Revenue.....	119
6. The Finished Product.....	124
7. Merger of the Huntsville City School System and the Madison County School System.....	125
III. PRIMARY CONCLUSIONS AND RECOMMENDATIONS.....	127
A. Conclusions.....	127
B. Recommendations.....	132
APPENDIXES	
BIBLIOGRAPHY	
INITIAL DISTRIBUTION LIST	

iv

Names:

Table of Contents

Places:

Huntsville, AL

Types:

report

Dates:

December 1968

Frances Cabaniss Roberts Collection: Series 4, Subseries A, Box 17, Folder 4
Huntsville Education Study Committee Final Report, 1968

Image 5 r04a17-04-000-0175 [Contents](#) [Index](#) [About](#)

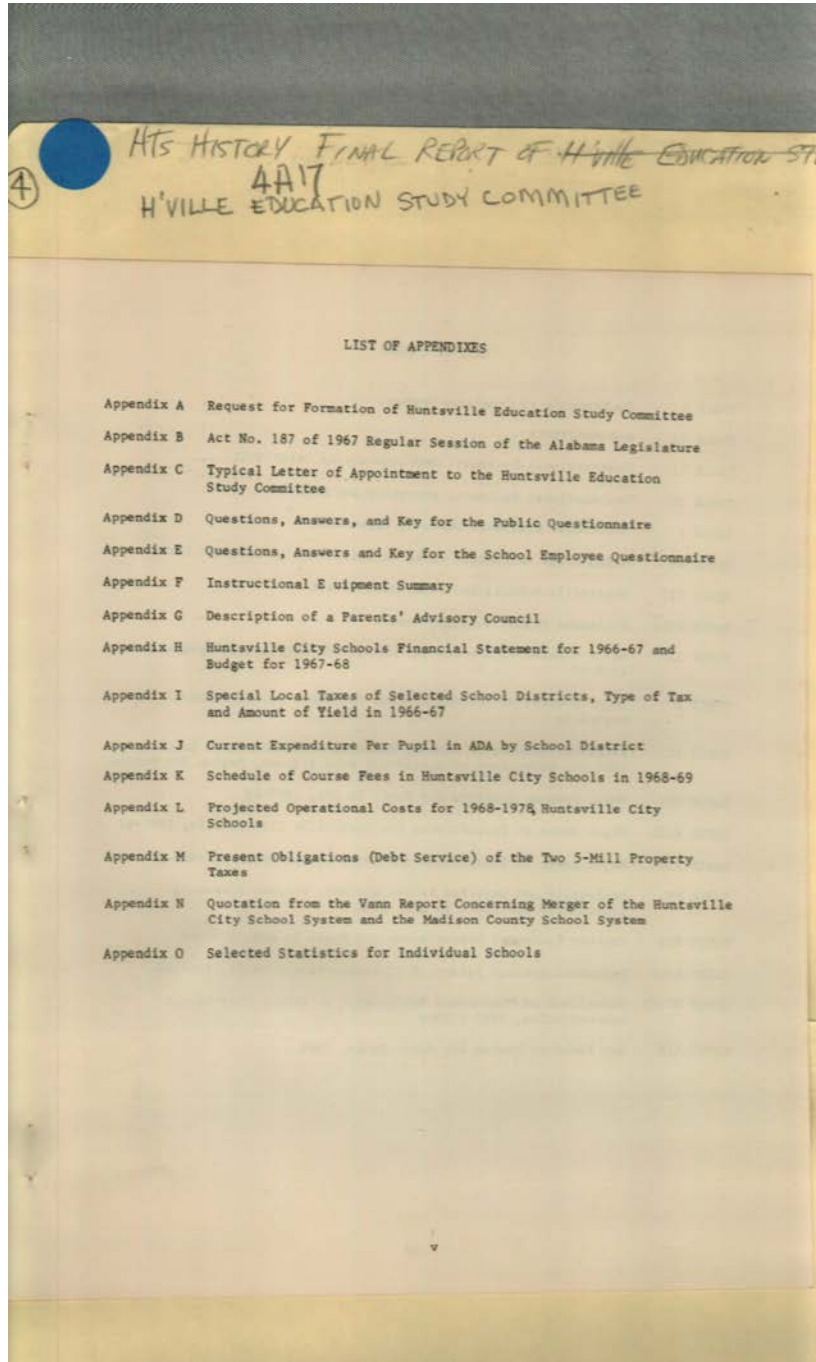

Names:

List of Appendixes

Places:

Huntsville, AL

Types:

report

Dates:

December 1968

Frances Cabaniss Roberts Collection: Series 4, Subseries A, Box 17, Folder 4
Huntsville Education Study Committee Final Report, 1968

Image 6 r04a17-04-000-0176 [Contents](#) [Index](#) [About](#)

④ HTS HISTORY FINAL REPORT OF H'VILLE EDUCATION
4A17
H'VILLE EDUCATION STUDY COMMITTEE

LIST OF TABLES

TABLE I	Backgrounds of Committee Members
TABLE II	Subcommittees
TABLE III	Instructional Equipment Requirements by Department
TABLE IV	Instructional Equipment Inventory and Needs
TABLE V	Fractional Equipment Needs by Department
TABLE VI	Fifth Grade Percentile Ranks on California Achievement Tests
TABLE VII	Huntsville Schools and Other Real Estate
TABLE VIII	Estimated School Building Needs
TABLE IX	Major Sources of Revenue for Huntsville City School System, 1966-67
TABLE X	Major Sources of Current Revenue for Other Selected School Districts
TABLE XI	Estimated Percent of Revenue Receipts from Government Levels, 1967-68, Comparison of Huntsville with Alabama, Region and Nation
TABLE XII	Total Revenue Receipts Per Pupil in ADA, 1967-68
TABLE XIII	Major Areas of Expenditures for Huntsville City Schools, 1966-67
TABLE XIV	Major Areas of Expenditure for Other School Systems, 1966-67
TABLE XV	Huntsville and Selected School Systems, Current Operating Expenditure per Pupil in ADA, 1966-67
TABLE XVI	Current Estimated Expenditures per Pupil in ADA, 1967-68
TABLE XVII	Estimated Average Salary, Full Instructional Staff, 1967-68
TABLE XVIII	Comparison of Guaranteed Tax Revenue to Actual City Council Appropriation, 1957 - 1968
TABLE XIX	Tax Yield by Source for Major Taxes, 1966

vi

Names:

List of Tables

Places:

Huntsville, AL

Types:

report

Dates:

December 1968

Frances Cabaniss Roberts Collection: Series 4, Subseries A, Box 17, Folder 4
Huntsville Education Study Committee Final Report, 1968

Image 7 r04a17-04-000-0177 [Contents](#) [Index](#) [About](#)

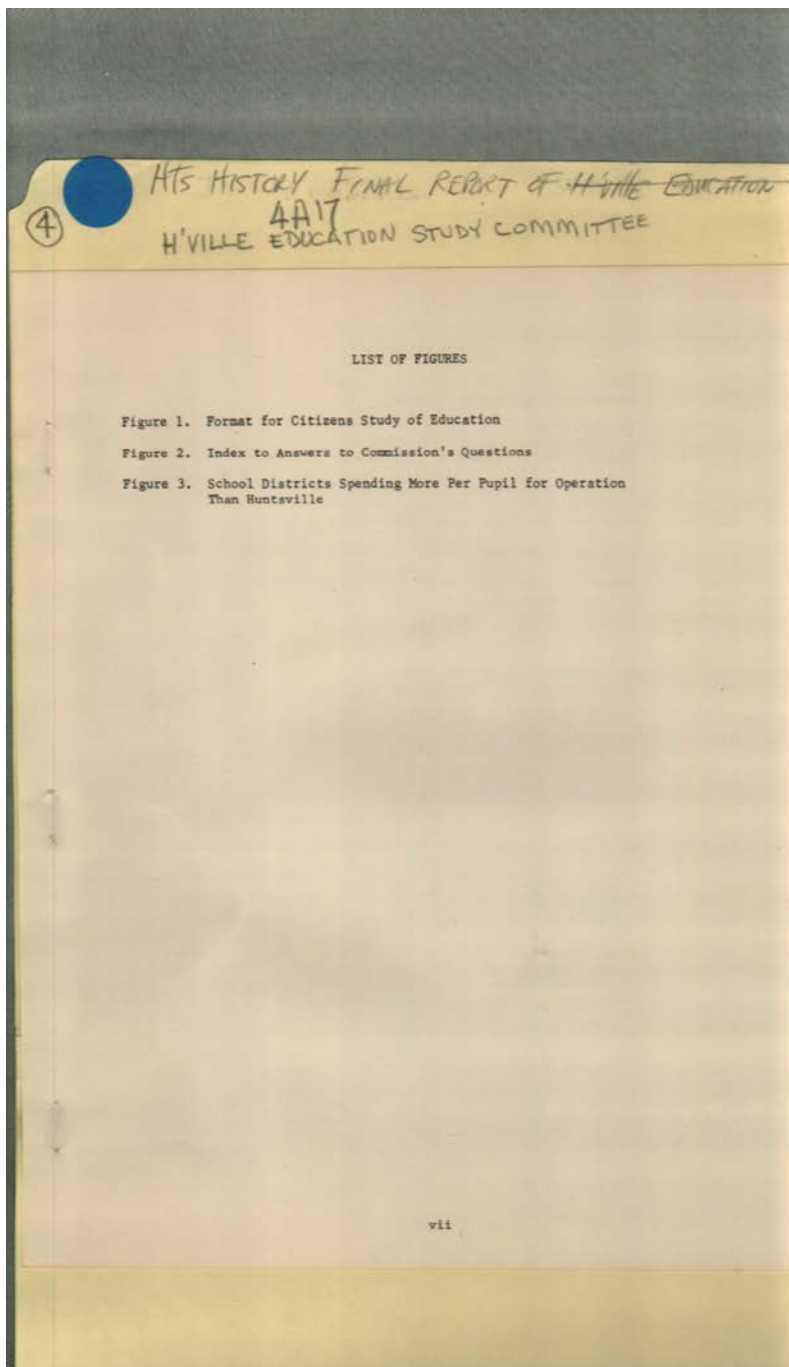

Names:

List of Figures

Places:

Huntsville, AL

Types:

report

Dates:

December 1968

Frances Cabaniss Roberts Collection: Series 4, Subseries A, Box 17, Folder 4
Huntsville Education Study Committee Final Report, 1968

Image 8 r04a17-04-000-0178 [Contents](#) [Index](#) [About](#)

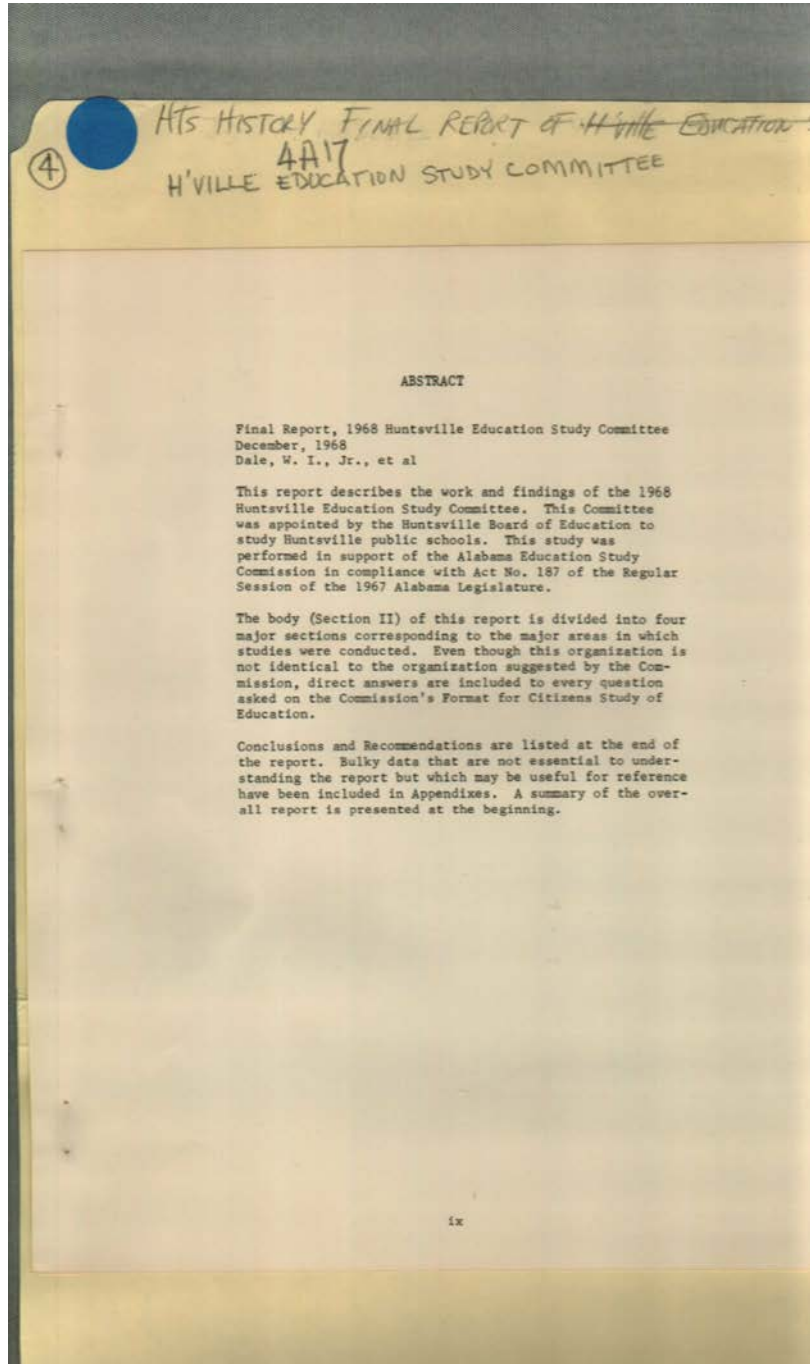

Names:

Abstract
Dale, W. I., Jr.

Huntsville Education
Study Committee

Places:

Huntsville, AL

Types:

report

Dates:

December 1968

Frances Cabaniss Roberts Collection: Series 4, Subseries A, Box 17, Folder 4
Huntsville Education Study Committee Final Report, 1968

Image 9 r04a17-04-000-0179 [Contents](#) [Index](#) [About](#)

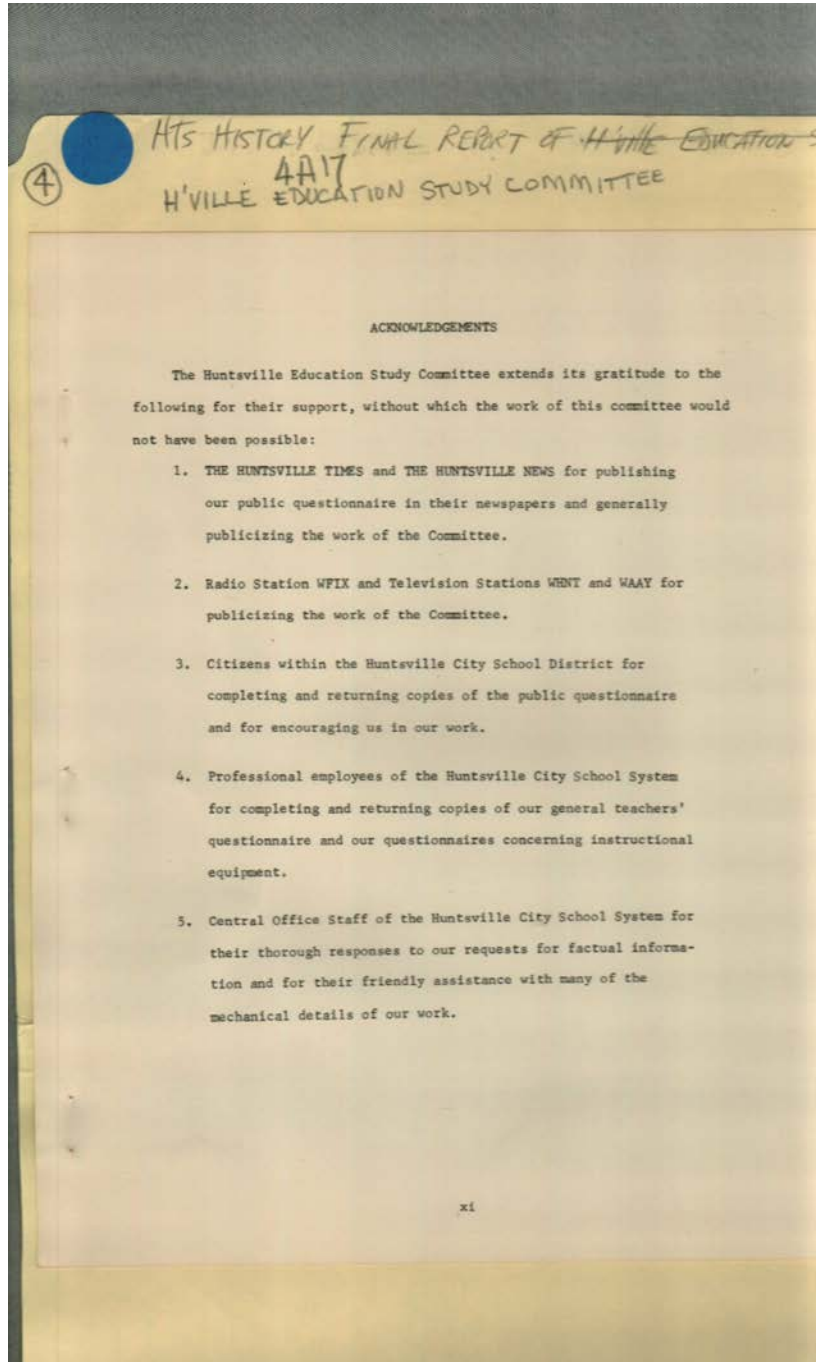

Names:

Acknowledgements

Places:

Huntsville, AL

Types:

report

Dates:

December 1968

Frances Cabaniss Roberts Collection: Series 4, Subseries A, Box 17, Folder 4
Huntsville Education Study Committee Final Report, 1968

Image 10 r04a17-04-000-0180 [Contents](#) [Index](#) [About](#)

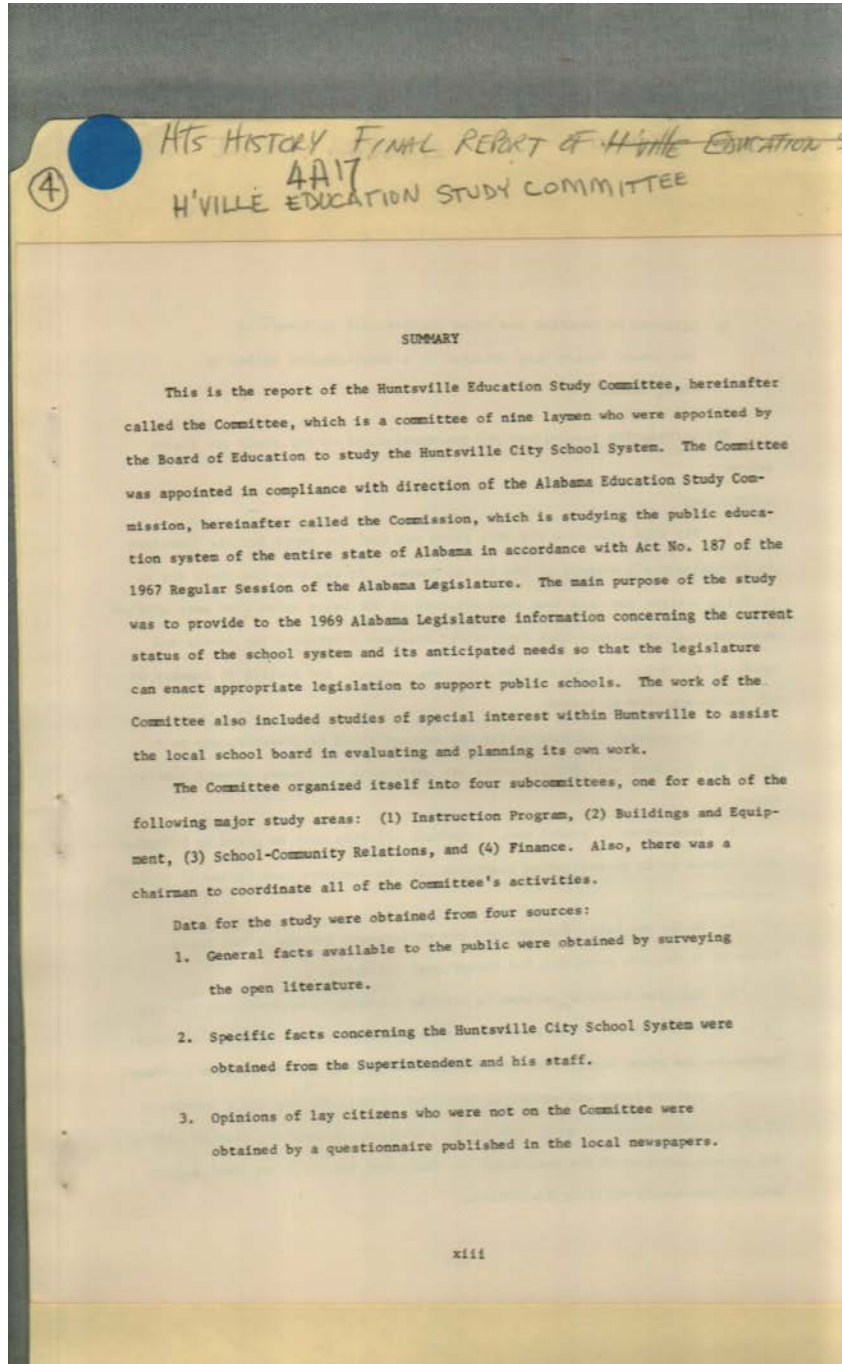

Names:

Huntsville Education
Study Committee

Summary

Places:

Huntsville, AL

Types:

report

Dates:

December 1968

Frances Cabaniss Roberts Collection: Series 4, Subseries A, Box 17, Folder 4
Huntsville Education Study Committee Final Report, 1968

Image 11 r04a17-04-000-0181 [Contents](#) [Index](#) [About](#)

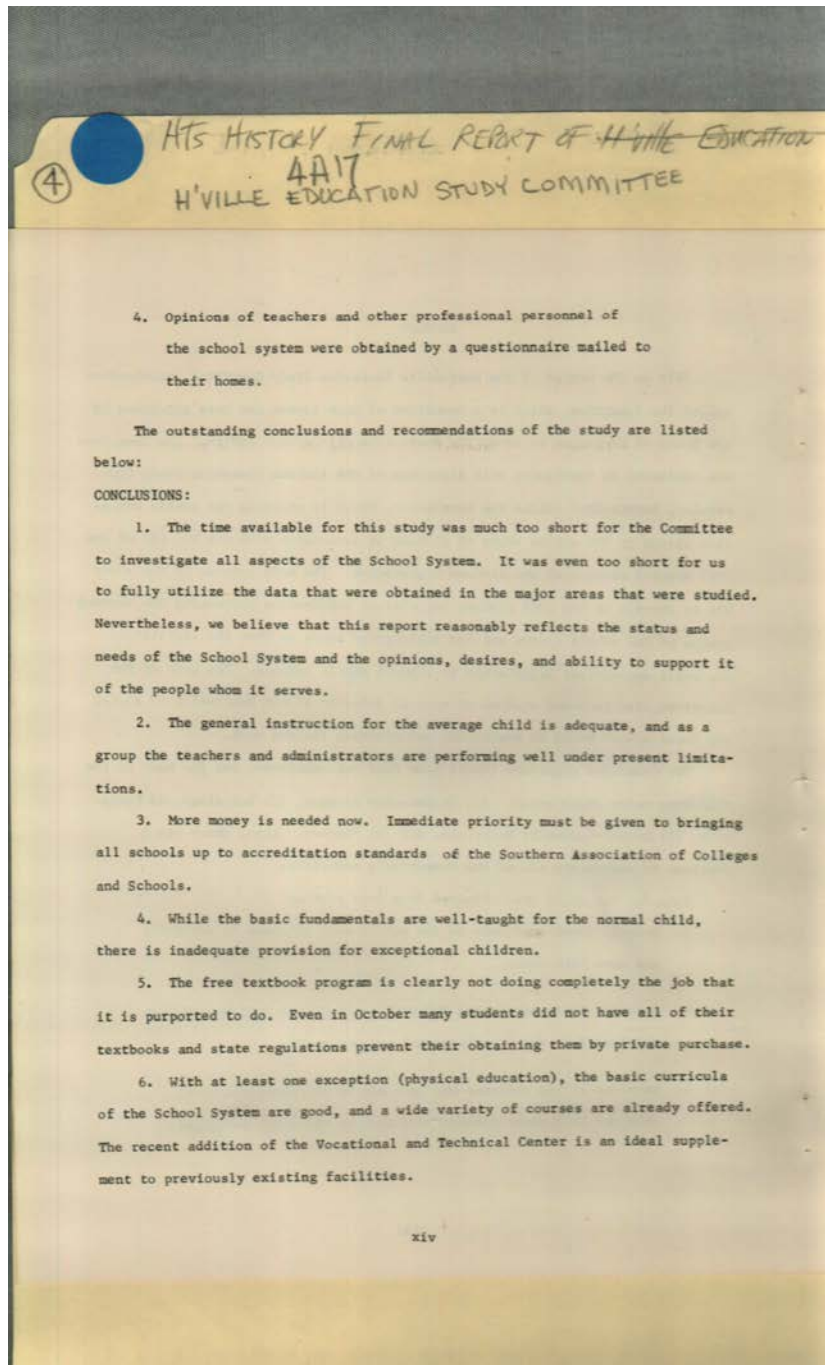

Names:

Conclusions

Places:

Huntsville, AL

Types:

report

Dates:

December 1968

Frances Cabaniss Roberts Collection: Series 4, Subseries A, Box 17, Folder 4
Huntsville Education Study Committee Final Report, 1968

Image 12 r04a17-04-000-0182 [Contents](#) [Index](#) [About](#)

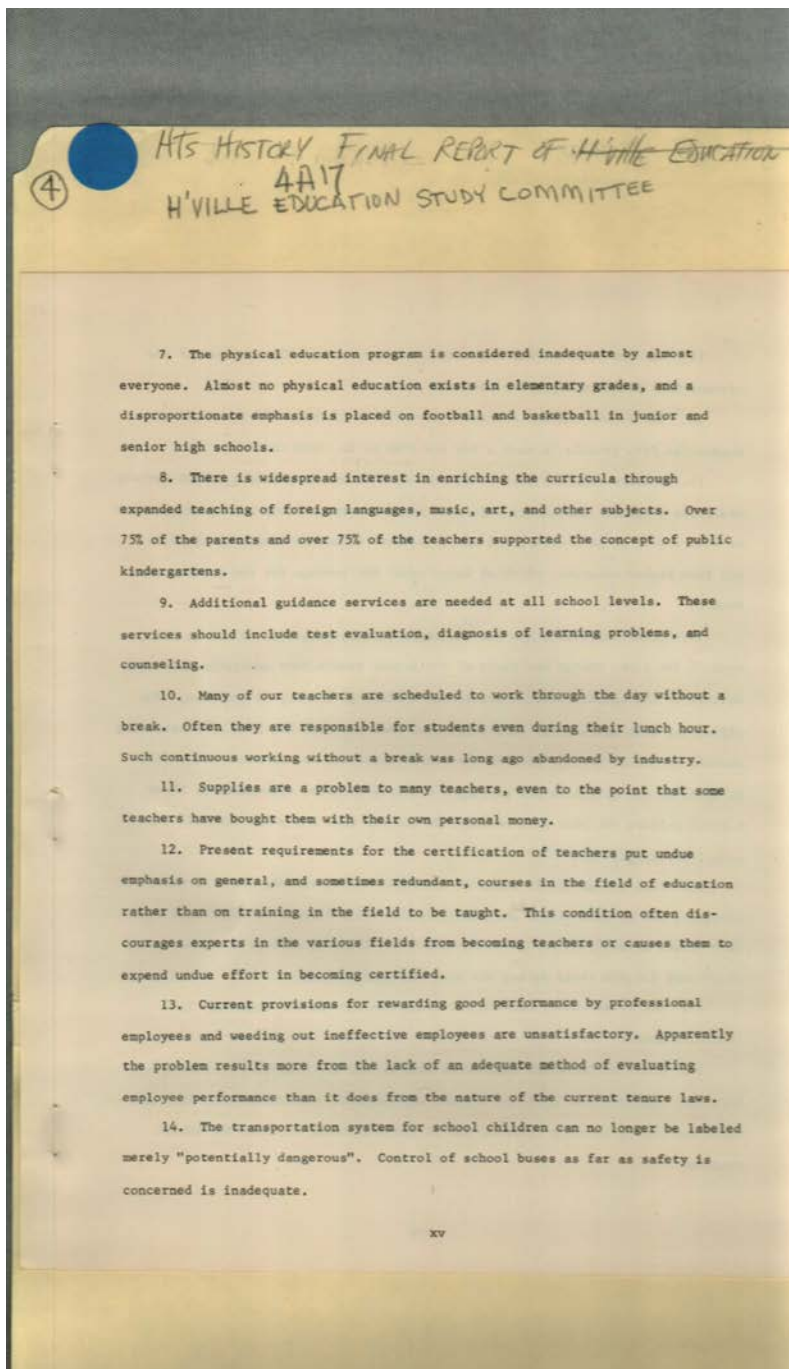

Names:

Conclusions

Places:

Huntsville, AL

Types:

report

Dates:

December 1968

Frances Cabaniss Roberts Collection: Series 4, Subseries A, Box 17, Folder 4
Huntsville Education Study Committee Final Report, 1968

Image 13 r04a17-04-000-0183 [Contents](#) [Index](#) [About](#)

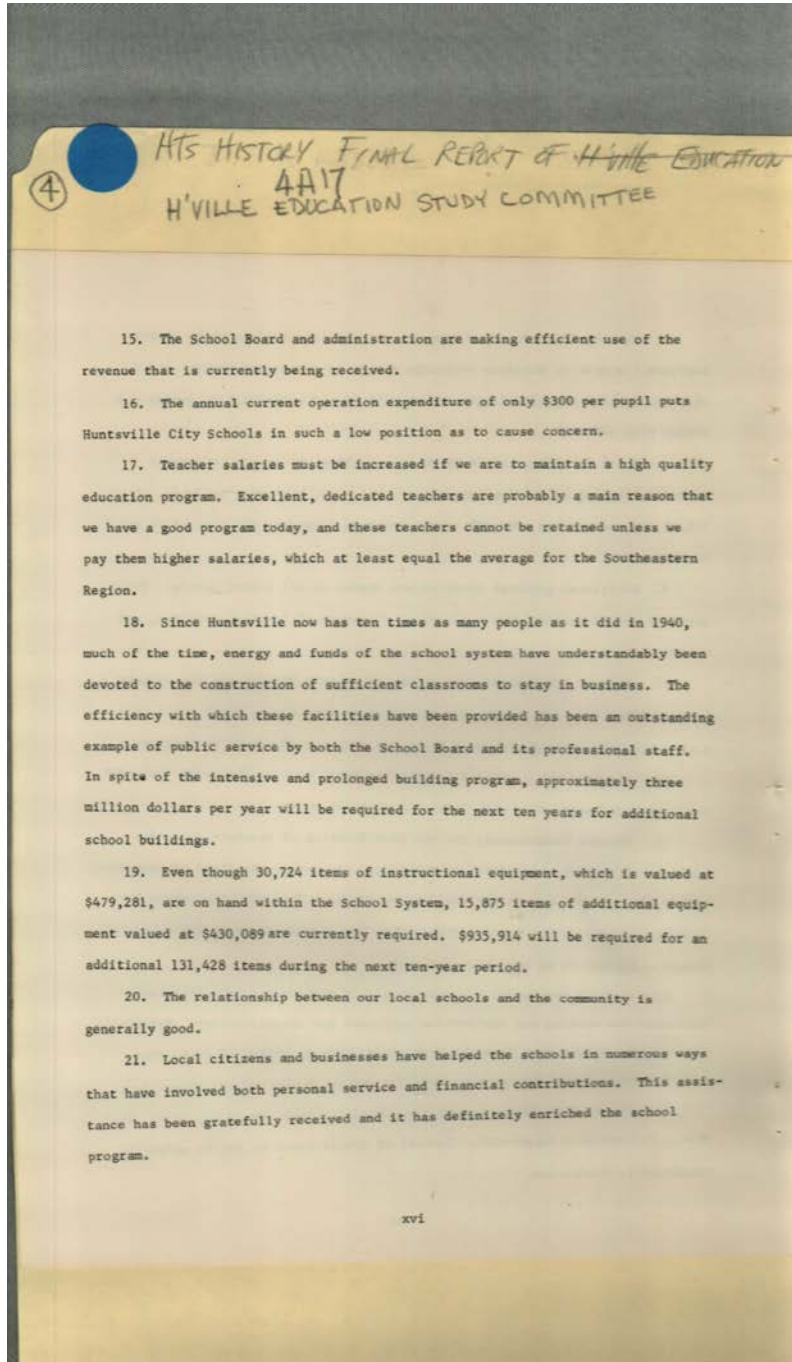

Names:

Conclusions

Places:

Huntsville, AL

Types:

report

Dates:

December 1968

Frances Cabaniss Roberts Collection: Series 4, Subseries A, Box 17, Folder 4
Huntsville Education Study Committee Final Report, 1968

Image 14 r04a17-04-000-0184 [Contents](#) [Index](#) [About](#)

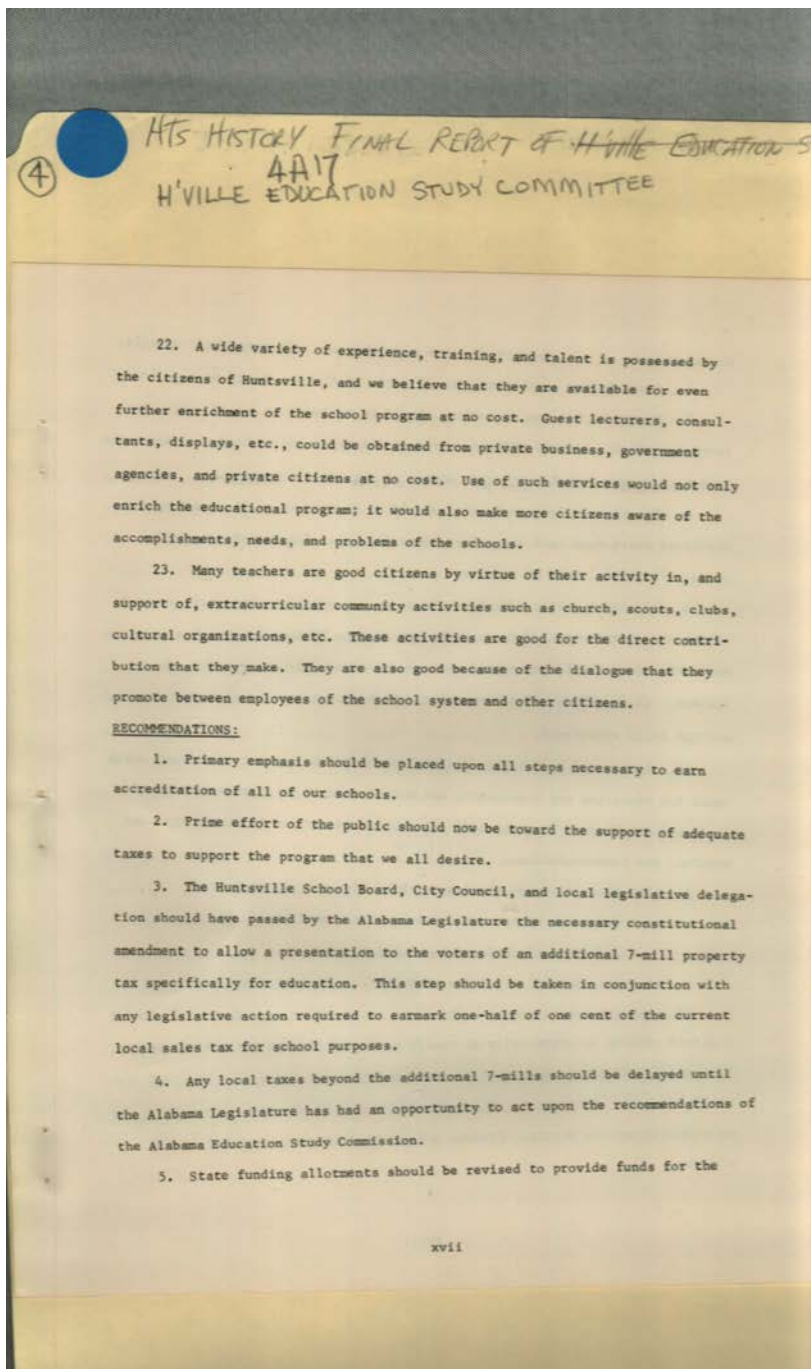

Names:

Conclusions

Recommendations

Places:

Huntsville, AL

Types:

report

Dates:

December 1968

Frances Cabaniss Roberts Collection: Series 4, Subseries A, Box 17, Folder 4
Huntsville Education Study Committee Final Report, 1968

Image 15 r04a17-04-000-0185 [Contents](#) [Index](#) [About](#)

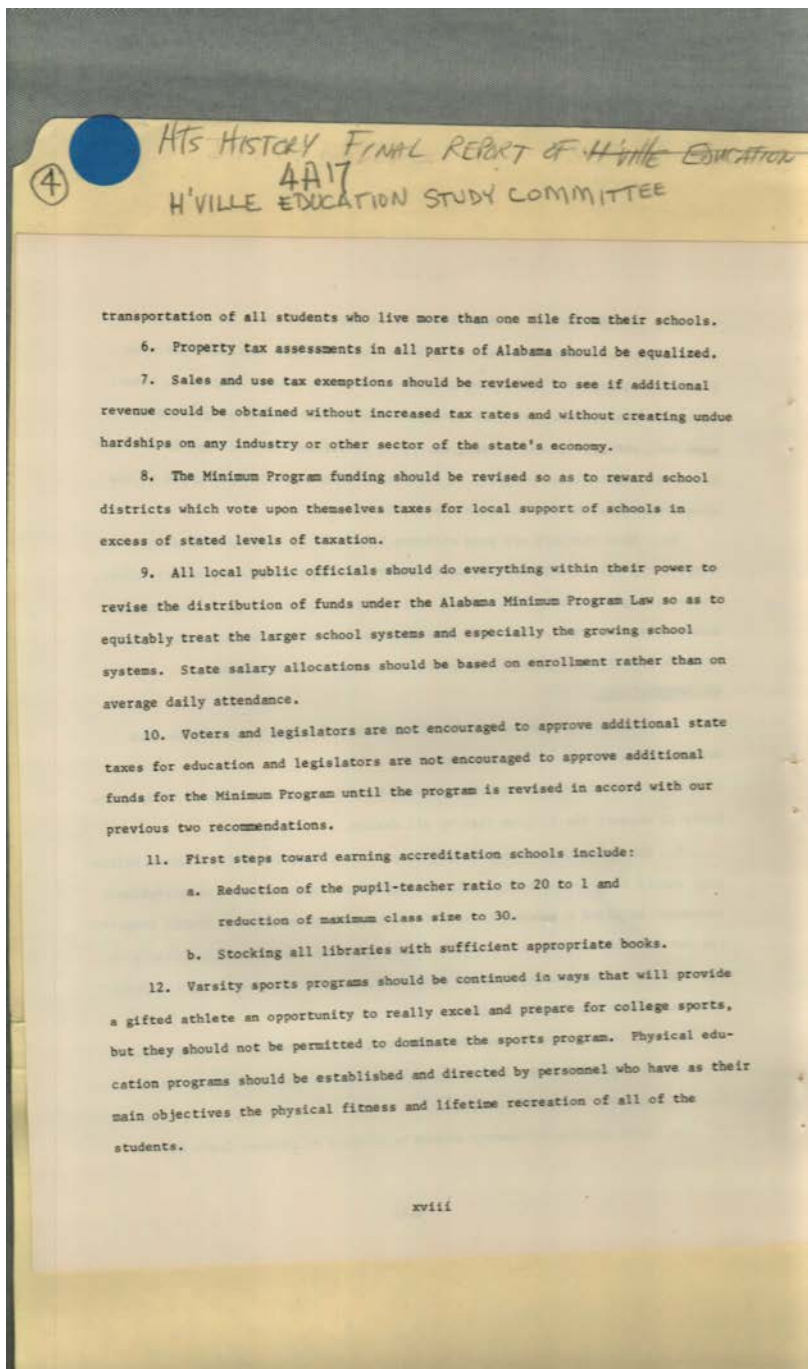

Names:

Recommendations

Places:

Huntsville, AL

Types:

report

Dates:

December 1968

Frances Cabaniss Roberts Collection: Series 4, Subseries A, Box 17, Folder 4
Huntsville Education Study Committee Final Report, 1968

Image 16 r04a17-04-000-0186 [Contents](#) [Index](#) [About](#)

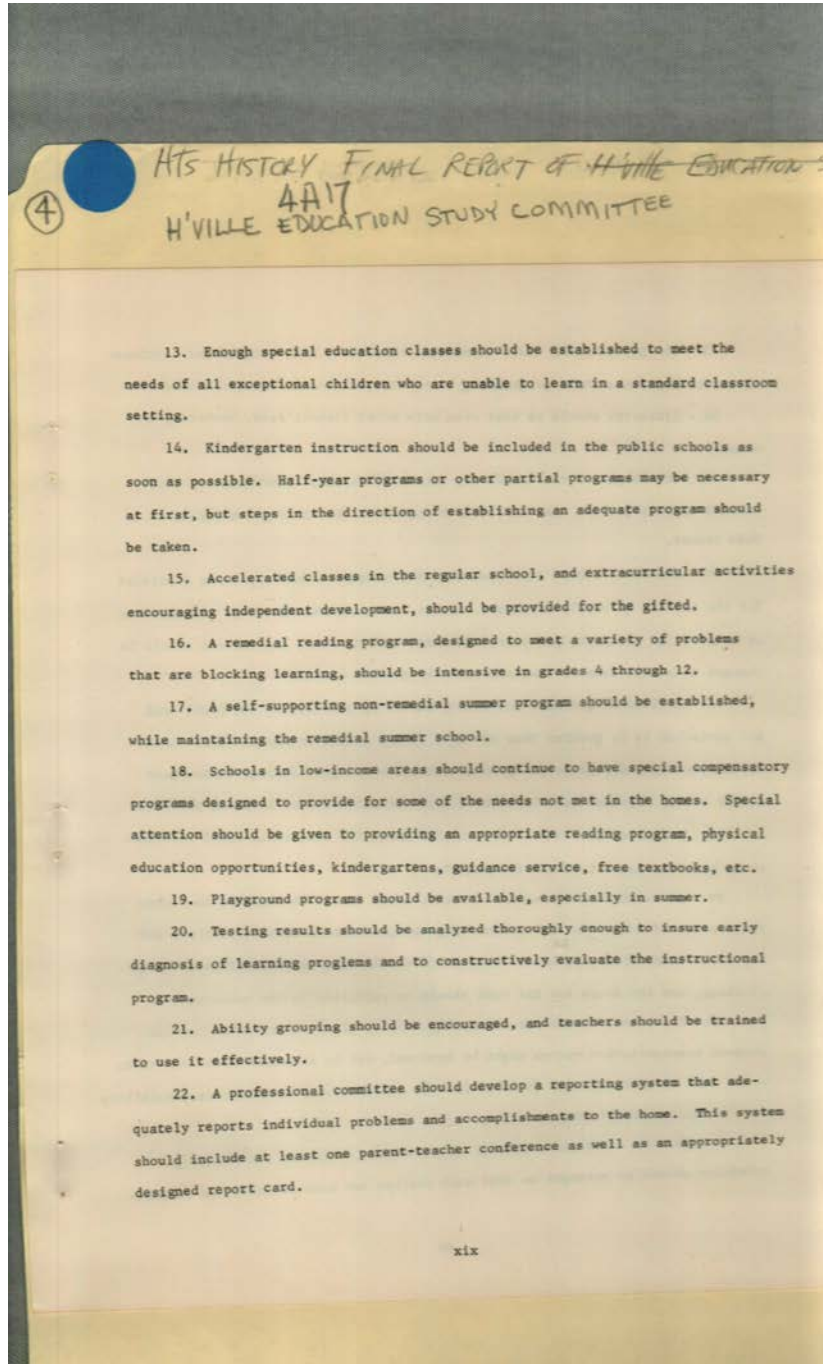

Names:

Recommendations

Places:

Huntsville, AL

Types:

report

Dates:

December 1968

Frances Cabaniss Roberts Collection: Series 4, Subseries A, Box 17, Folder 4
Huntsville Education Study Committee Final Report, 1968

Image 17 r04a17-04-000-0187 [Contents](#) [Index](#) [About](#)

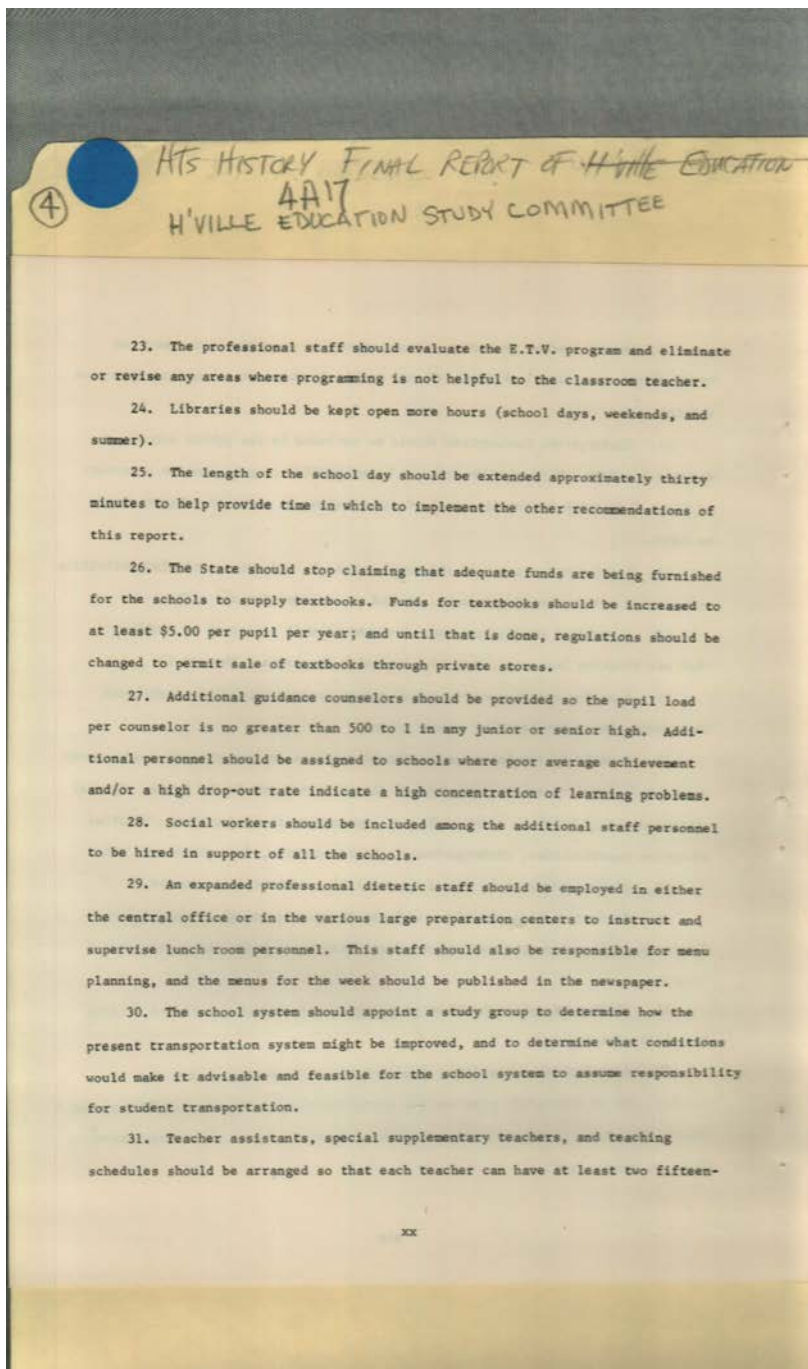

Names:

Recommendations

Places:

Huntsville, AL

Types:

report

Dates:

December 1968

Frances Cabaniss Roberts Collection: Series 4, Subseries A, Box 17, Folder 4
Huntsville Education Study Committee Final Report, 1968

Image 18 r04a17-04-000-0188 [Contents](#) [Index](#) [About](#)

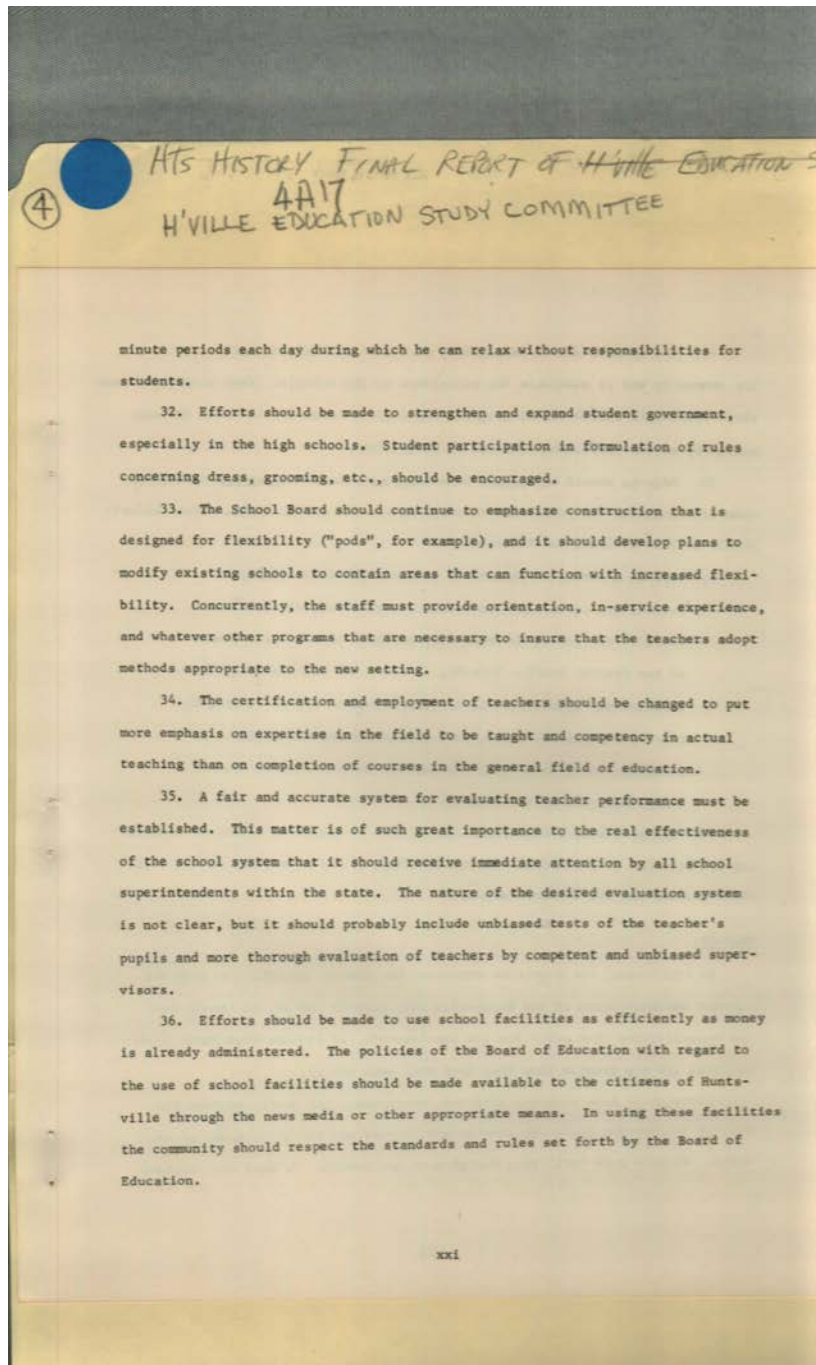

Names:

Recommendations

Places:

Huntsville, AL

Types:

report

Dates:

December 1968

Frances Cabaniss Roberts Collection: Series 4, Subseries A, Box 17, Folder 4
Huntsville Education Study Committee Final Report, 1968

Image 19 r04a17-04-000-0189 [Contents](#) [Index](#) [About](#)

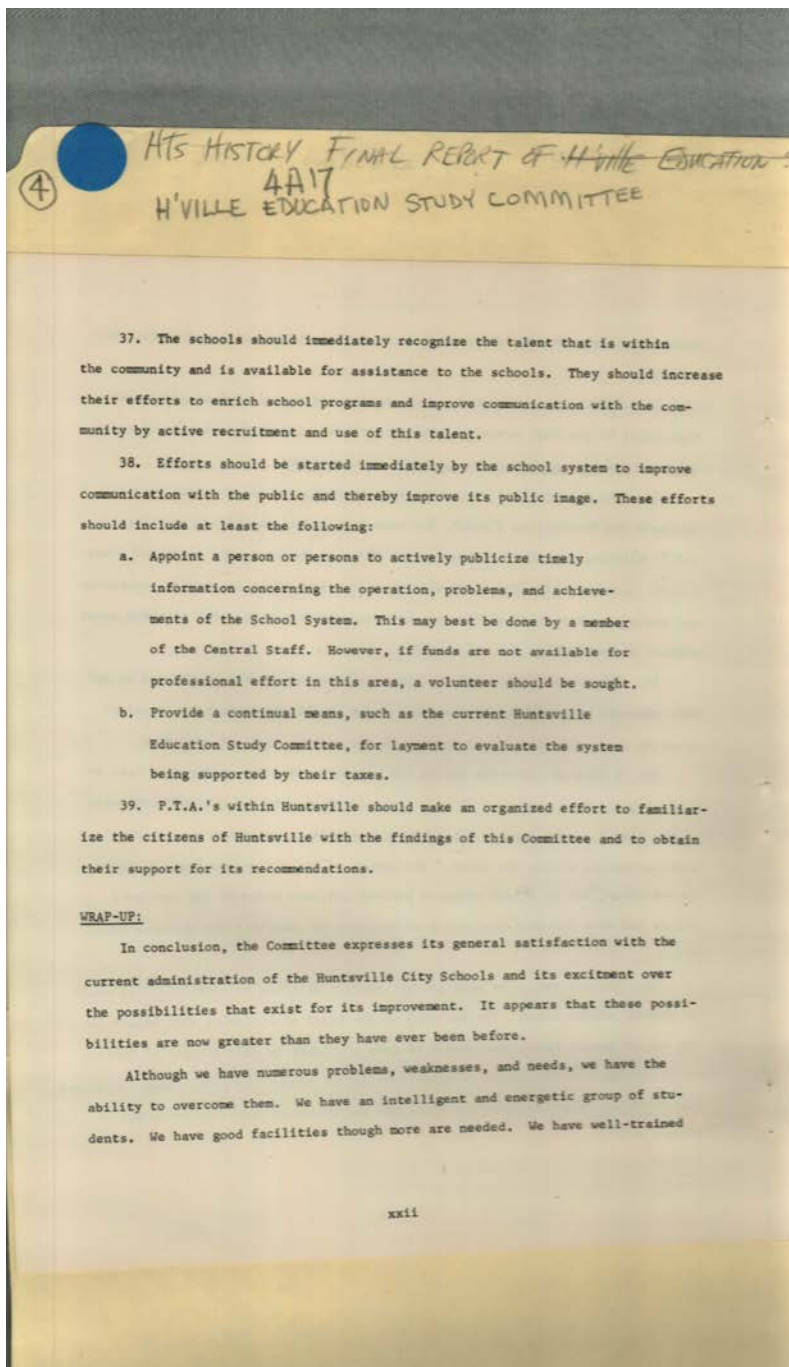

Names:

Recommendations

Wrap-Up

Places:

Huntsville, AL

Types:

report

Dates:

December 1968

Frances Cabaniss Roberts Collection: Series 4, Subseries A, Box 17, Folder 4
Huntsville Education Study Committee Final Report, 1968

Image 20 r04a17-04-000-0190 [Contents](#) [Index](#) [About](#)

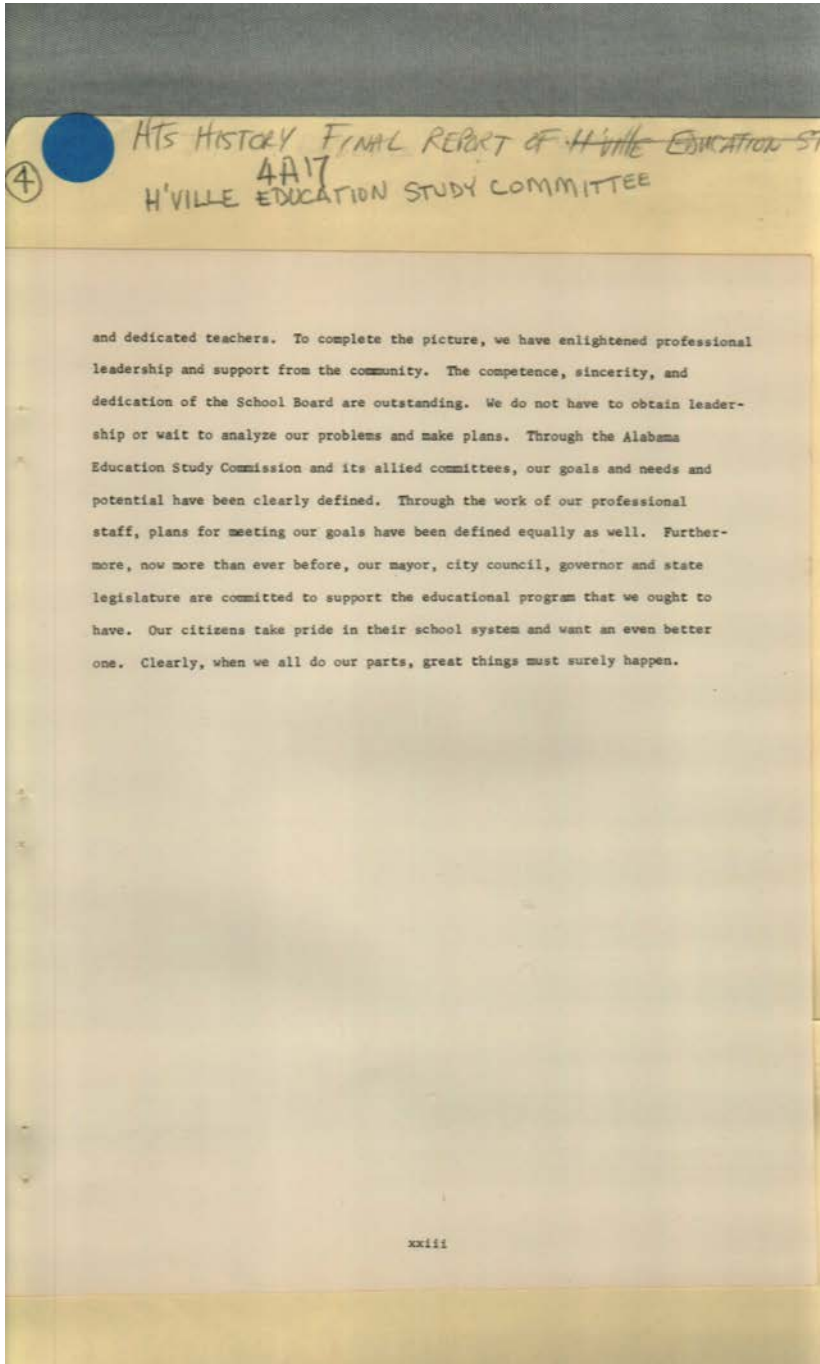

Names:

Wrap-Up

Places:

Huntsville, AL

Types:

report

Dates:

December 1968

Frances Cabaniss Roberts Collection: Series 4, Subseries A, Box 17, Folder 4
Huntsville Education Study Committee Final Report, 1968

Image 21 r04a17-04-000-0192 [Contents](#) [Index](#) [About](#)

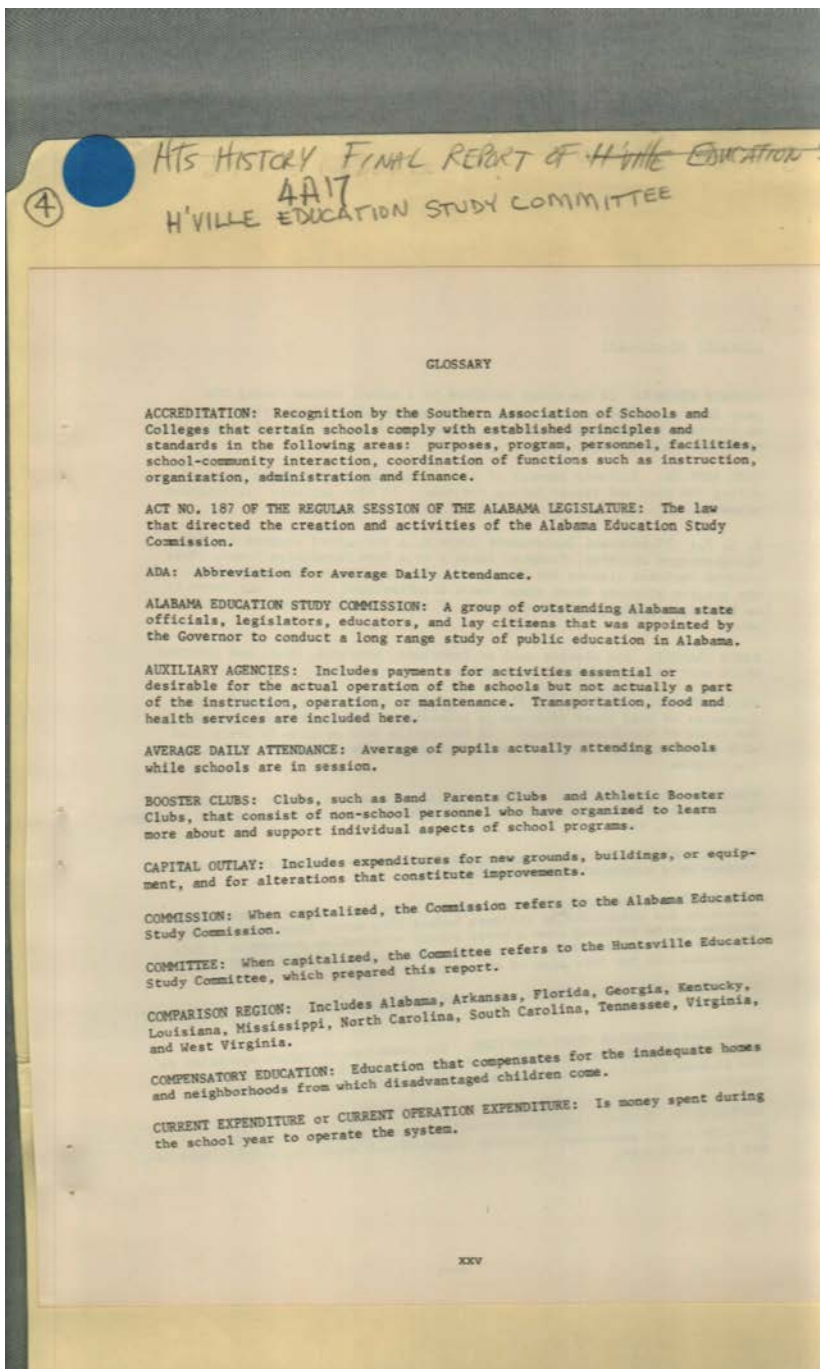

Names:

Glossary

Places:

Huntsville, AL

Types:

report

Dates:

December 1968

Frances Cabaniss Roberts Collection: Series 4, Subseries A, Box 17, Folder 4
Huntsville Education Study Committee Final Report, 1968

Image 22 r04a17-04-000-0193 [Contents](#) [Index](#) [About](#)

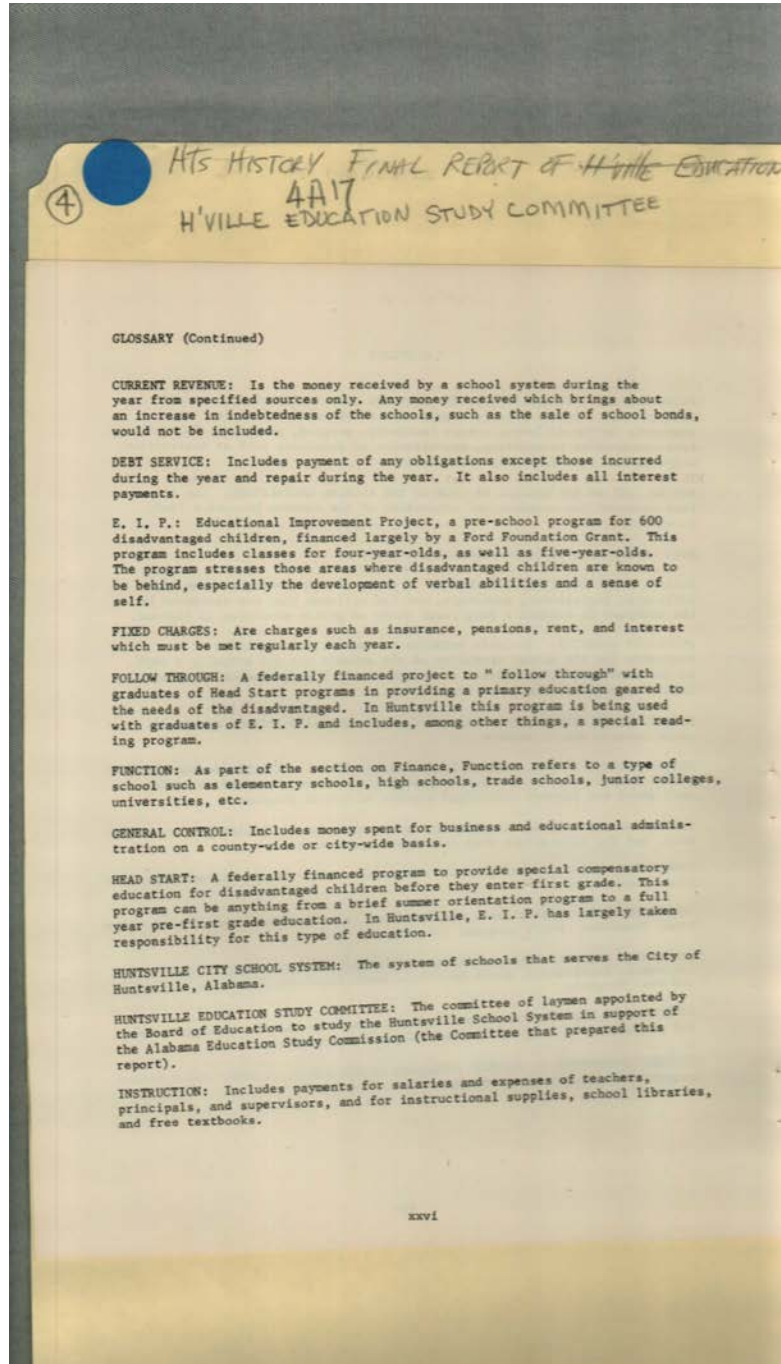

Names:

Glossary

Places:

Huntsville, AL

Types:

report

Dates:

December 1968

Frances Cabaniss Roberts Collection: Series 4, Subseries A, Box 17, Folder 4
Huntsville Education Study Committee Final Report, 1968

Image 23 r04a17-04-000-0194 [Contents](#) [Index](#) [About](#)

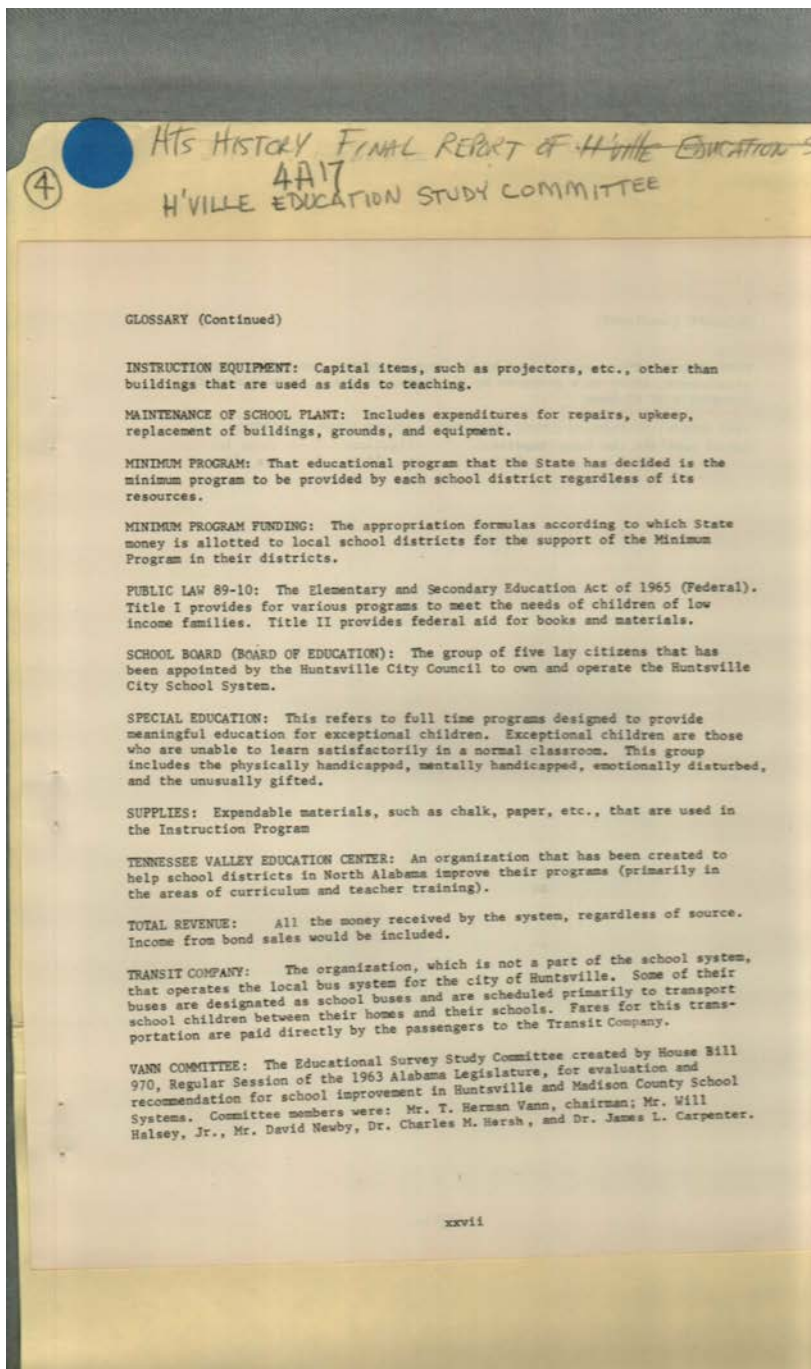

Names:

Glossary

Places:

Huntsville, AL

Types:

report

Dates:

December 1968

Frances Cabaniss Roberts Collection: Series 4, Subseries A, Box 17, Folder 4
Huntsville Education Study Committee Final Report, 1968

Image 24 r04a17-04-000-0195 [Contents](#) [Index](#) [About](#)

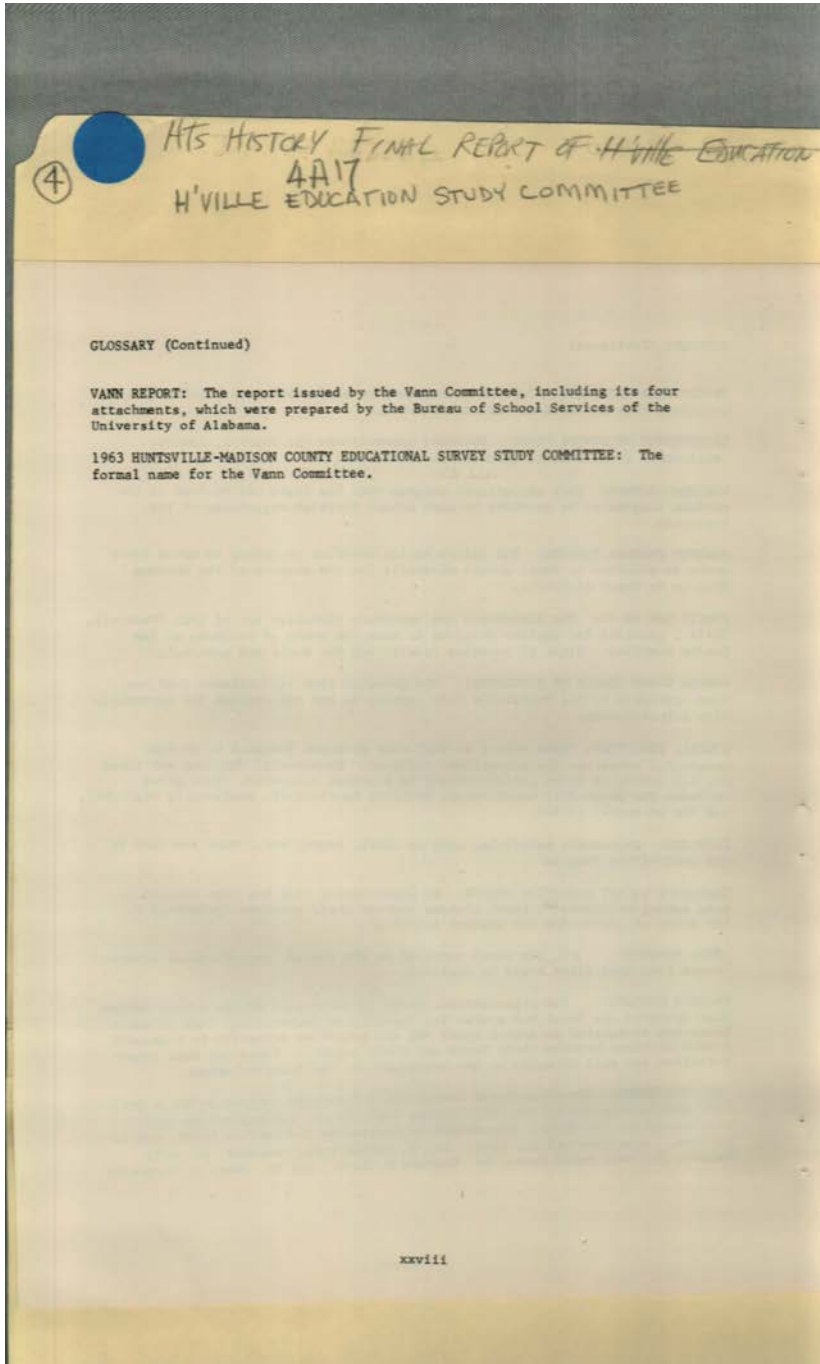

Names:

Glossary

Places:

Huntsville, AL

Types:

report

Dates:

December 1968

Frances Cabaniss Roberts Collection: Series 4, Subseries A, Box 17, Folder 4
Huntsville Education Study Committee Final Report, 1968

Image 25 r04a17-04-000-0196 [Contents](#) [Index](#) [About](#)

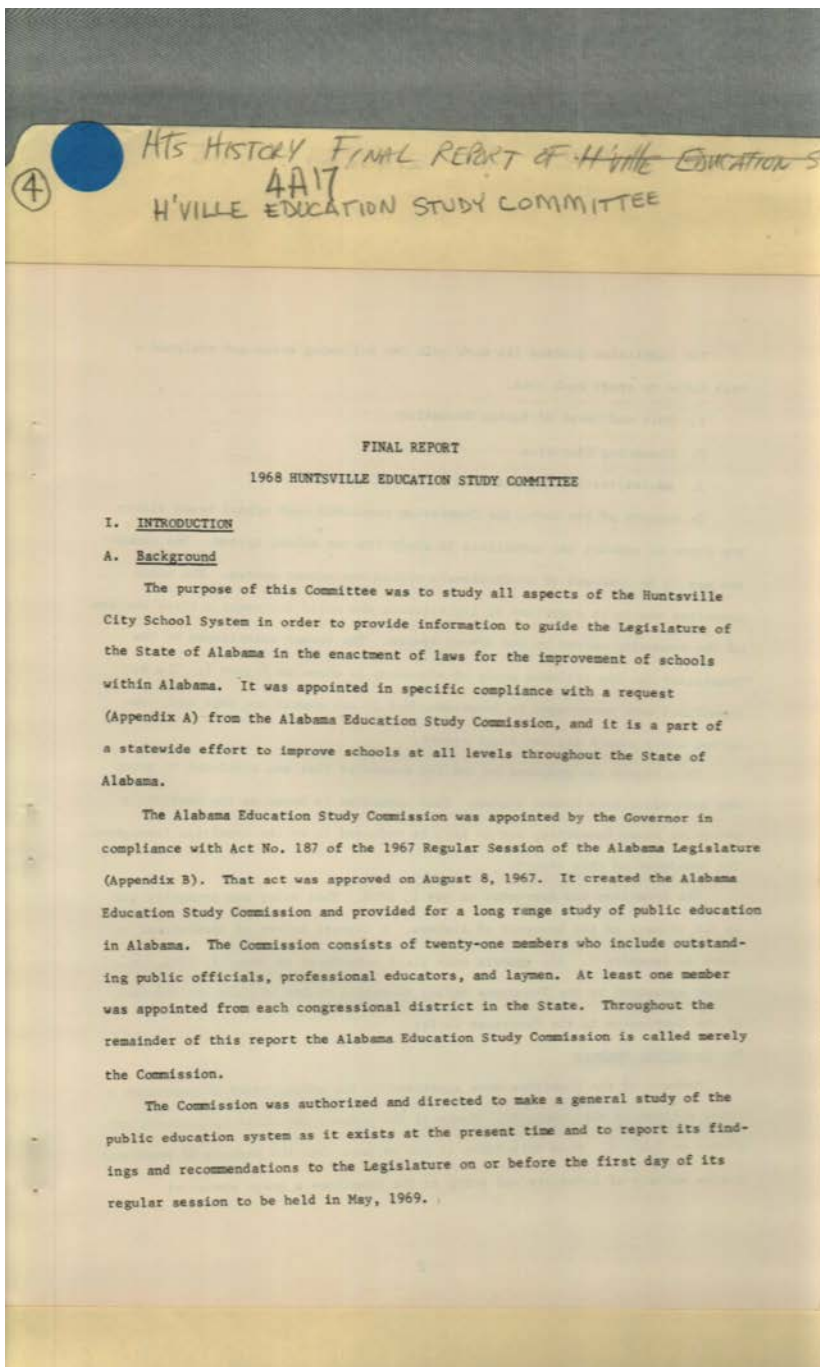

Names:

Alabama Education
Study Commission

Huntsville City
School System

Huntsville Education
Study Committee

Introduction
Background

Places:

Huntsville, AL

Types:

report

Dates:

December 1968

Frances Cabaniss Roberts Collection: Series 4, Subseries A, Box 17, Folder 4
Huntsville Education Study Committee Final Report, 1968

Image 26 r04a17-04-000-0197 [Contents](#) [Index](#) [About](#)

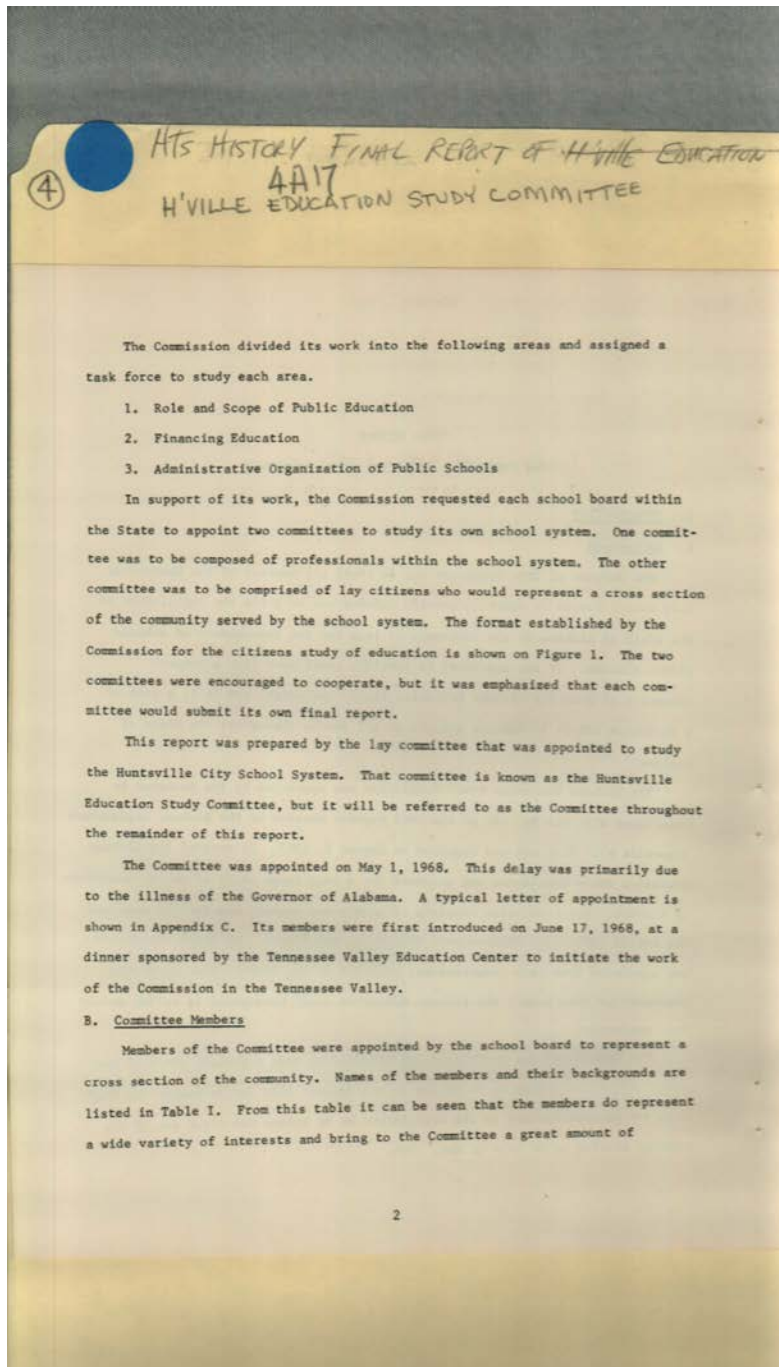

Names:

Alabama Education
Study Commission

Committee Members

Places:

Huntsville, AL

Types:

report

Dates:

December 1968

Frances Cabaniss Roberts Collection: Series 4, Subseries A, Box 17, Folder 4
Huntsville Education Study Committee Final Report, 1968

Image 27 r04a17-04-000-0198 [Contents](#) [Index](#) [About](#)

④ HTS HISTORY FINAL REPORT OF H'VILLE EDUCATION S
4A17
H'VILLE EDUCATION STUDY COMMITTEE

FORMAT FOR CITIZENS STUDY OF EDUCATION

I. The Instructional Program

A. Instructional Practices

1. What is taught in your schools?
2. What should be taught that currently is not being taught?

B. What Instructional Equipment and Facilities do you now have?

C. What Equipment and Facilities do you need?

D. What pupil personnel services do you have?

1. Guidance services
2. Testing program
3. Health services
4. Other

II The School Buildings

A. What are your current major needs?

B. What are your projected needs for the next ten years?

III School Finance

A. What are your local sources of school support?

B. Do you have any special local taxes for school support?
Please name.

C. What proposals can you advocate for increasing your support of schools locally?

D. What sources of additional state revenue can you advocate and support actively?

IV What are your total projected needs for the next ten years?

How much of these needs can you meet from local support of your schools?

Figure 1. Format for Citizens Study of Education

3

Names:

Format For Citizens
Study of Education

Places:

Huntsville, AL

Types:

report

Dates:

December 1968

Frances Cabaniss Roberts Collection: Series 4, Subseries A, Box 17, Folder 4
 Huntsville Education Study Committee Final Report, 1968

Image 28 r04a17-04-000-0199 [Contents](#) [Index](#) [About](#)

Member	Occupation	School Related Experiences	Children in Huntsville City Schools
Mr. W. I. Dale, Jr.	Program Manager Thiokol Chemical Corp.	Ex college teacher, member PTA, holds High School teaching certificate, ex PTA president Jr. High School	1 graduated 3 currently 1 soon
Mrs. J. F. Dollard	Homemaker	Legislative chairman PTA - Bellevue, Washington; member PTA; Education chairman, League of Women Voters, both Huntsville and State of Alabama; member of a citizen's committee interested in school finance	4 currently
Dr. L. B. Hundley	Dentist	College teacher part time, member Home and School Association, participant School Career Day Programs	1 currently
Mrs. T. R. Loder	Homemaker	Ex substitute teacher, ex membership chairman Jr. High School PTA, Ex president Elementary and High School PTA's	1 graduated 1 currently
Mrs. H. E. Miller	Homemaker	Ex president Elementary and High School PTA's, Ex public school teacher - Music and Language, ex French teacher in college	2 graduated
Mr. D. E. Starnes	Field Underwriter Home Life Insurance Co.	Ex president Jr. High School PTA, member PTA, ex president City Council PTA, chairman - a citizen's committee interested in school finance, special guest lecturer - high school	2 currently 2 soon

4
 HIS HISTORY FINAL REPORT OF HUNTSVILLE EDUCATION STUDY COMMITTEE

Names:

Backgrounds of
Committee
Members

Dale, W. I., Jr.
Dollard, J. F., Mrs.
Hundley, L. B., Dr.

Loder, T. R., Mrs.
Miller, H. E., Mrs.
Starnes, D. E.

Places:

Huntsville, AL

Types:

report

Dates:

December 1968

Huntsville Education Study Committee Final Report, 1968

Image 29 r04a17-04-000-0200 [Contents](#) [Index](#) [About](#)

TABLE I (Continued)
BACKGROUND OF COMMITTEE MEMBERS

<u>Member</u>	<u>Occupation</u>	<u>School Related Experiences</u>	<u>Children in Huntsville City Schools</u>
Mr. R. P. Van Valkenburgh	Building Materials Merchant	Ex member Huntsville Board of Education (10 years), ex chairman Chamber of Commerce Committee on City Schools	3 graduated 3 grandchildren soon
Mr. G. Woodmancy	Engineering Supervisor, Boeing	Ex president local PTA, ex president Huntsville Council PTA, ex school teacher, member PTA, husband of County school teacher	2 currently
Mr. J. Waite	Manager, Mission Planning and Experiments Project Office, Apollo Applications, Marshall Space Flight Center, NASA	Member PTA, ex Safety Committee chairman, ex president PTA Elementary School, ex university teacher	2 currently

4
 HTS HISTORY FINAL REPORT OF HUNTSVILLE EDUCATION STUDY COMMITTEE
 AA17

Names:

Backgrounds of Committee

Members

VanValkenburgh, R. P.

Waite, J. Woodmancy, G.

Places:

Huntsville, AL

Types:

report

Dates:

December 1968

Frances Cabaniss Roberts Collection: Series 4, Subseries A, Box 17, Folder 4
Huntsville Education Study Committee Final Report, 1968

Image 30 r04a17-04-000-0201 [Contents](#) [Index](#) [About](#)

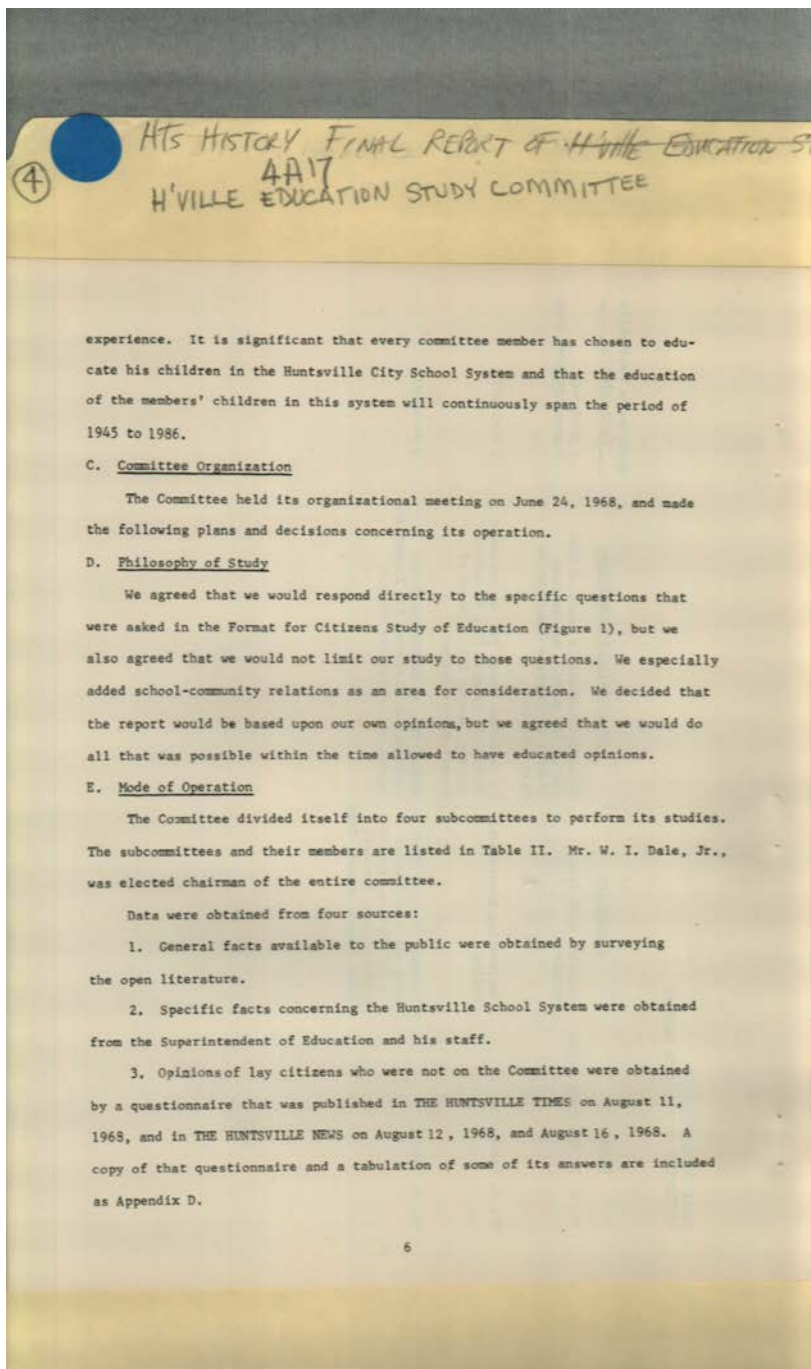

Names:

Committee
Organization

Mode of Operation
Philosophy

Places:

Huntsville, AL

Types:

report

Dates:

December 1968

Frances Cabaniss Roberts Collection: Series 4, Subseries A, Box 17, Folder 4
Huntsville Education Study Committee Final Report, 1968

Image 31 r04a17-04-000-0202 [Contents](#) [Index](#) [About](#)

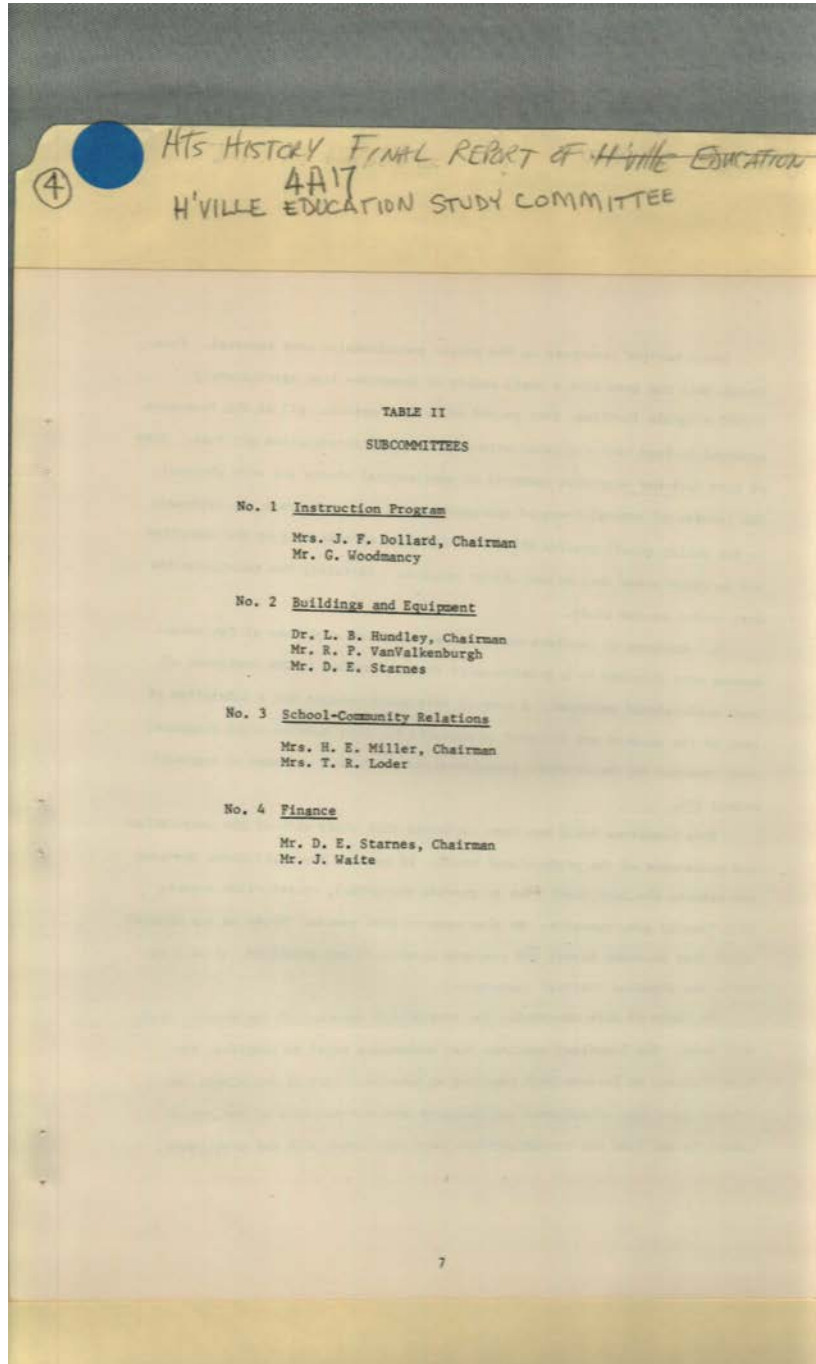

Names:

Buildings and
Equipment
Dollard, J. F., Mrs.
Finance

Hundley, L. B., Dr.
Instruction Program
Loder, T. R., Mrs.
Miller, H. E., Mrs.

School-Community
Relations
Starnes, D. E.
Subcommittees

VanValkenburgh, R.
P.
Waite, J.
Woodmancy, G.

Places:

Huntsville, AL

Types:

report

table

Dates:

December 1968

Frances Cabaniss Roberts Collection: Series 4, Subseries A, Box 17, Folder 4
Huntsville Education Study Committee Final Report, 1968

Image 32 r04a17-04-000-0203 [Contents](#) [Index](#) [About](#)

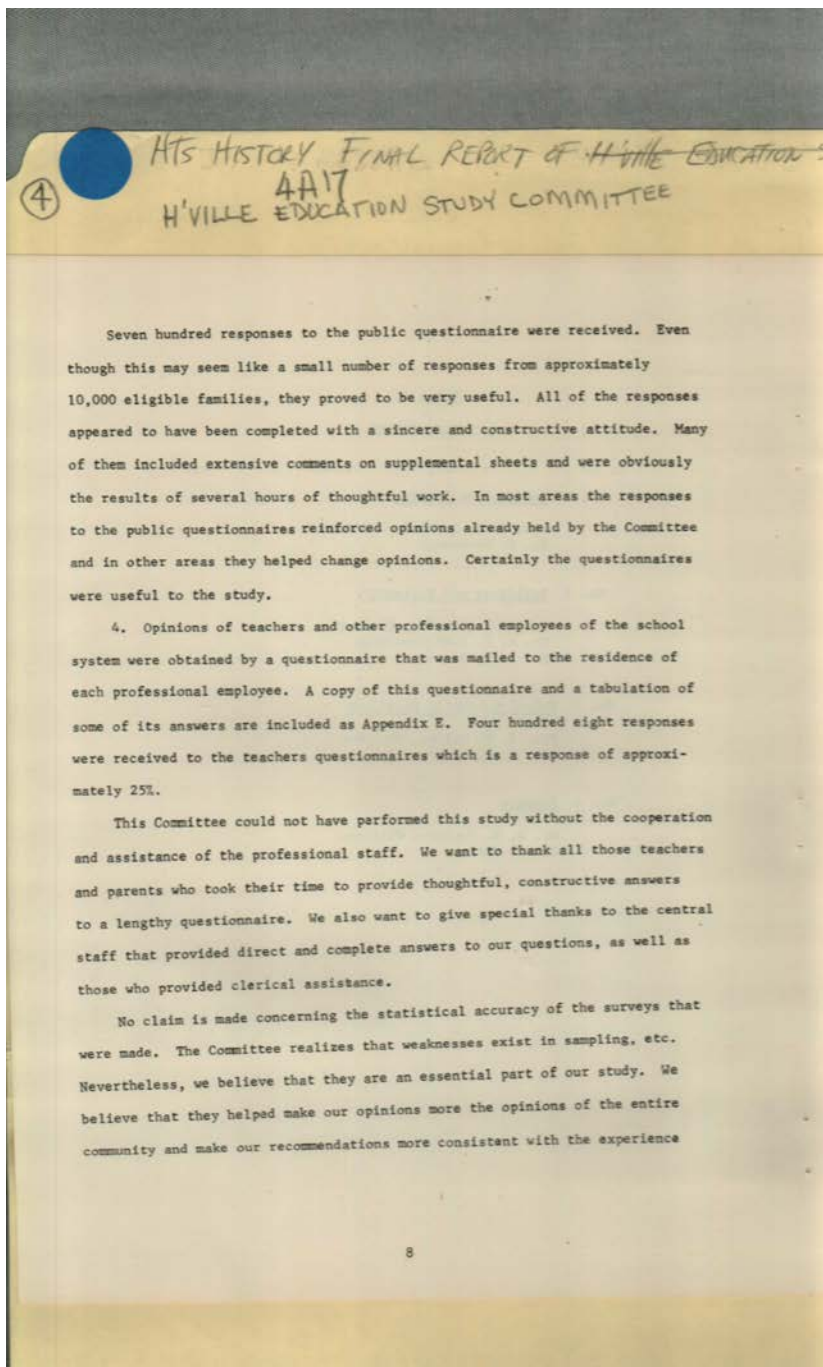

Names:

public questionnaires

Places:

Huntsville, AL

Types:

report

Dates:

December 1968

Frances Cabaniss Roberts Collection: Series 4, Subseries A, Box 17, Folder 4
Huntsville Education Study Committee Final Report, 1968

Image 33 r04a17-04-000-0204 [Contents](#) [Index](#) [About](#)

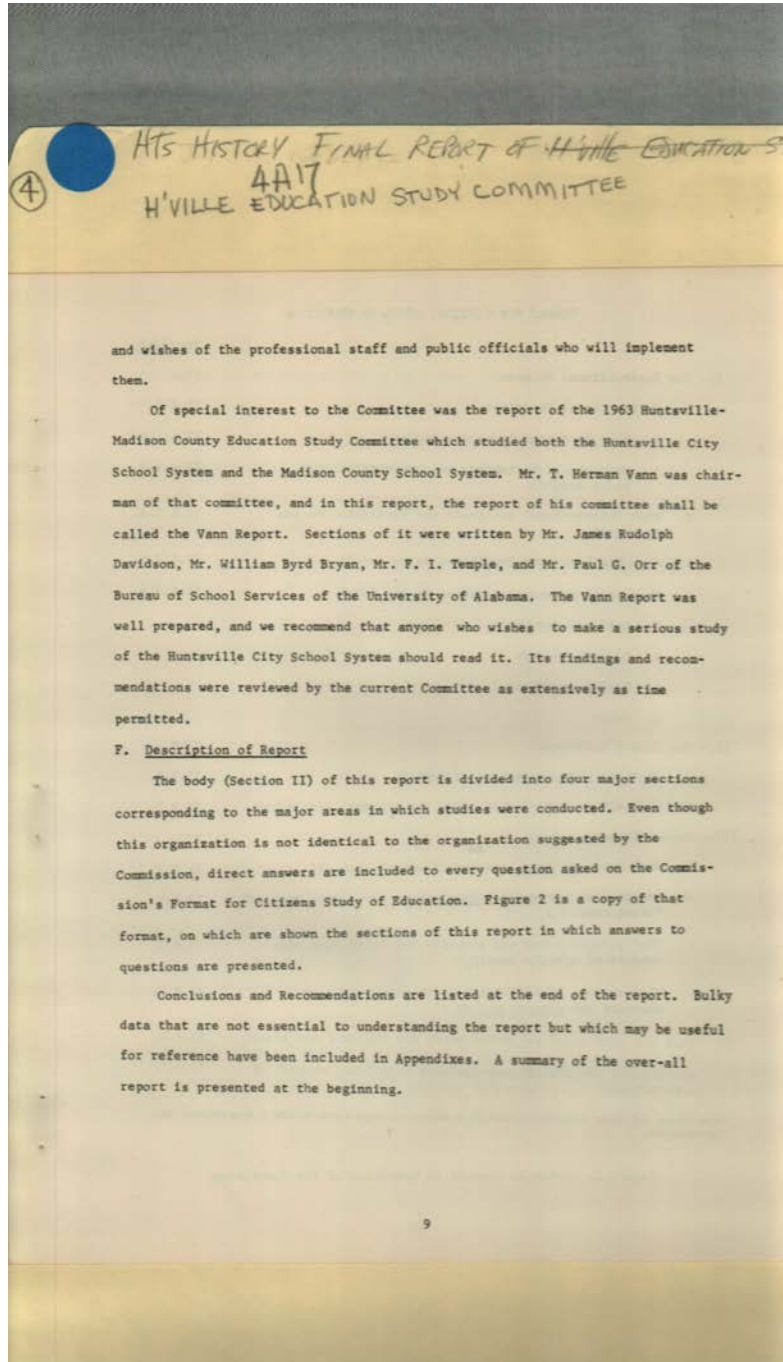

Names:

Bryan, William Byrd
Davidson, James
Rudolph

Description of Report
Huntsville Education
Study Committee

Orr, Paul G.
Temple, F. I.
Vann, T. Herman

Places:

Huntsville, AL

Types:

report

Dates:

1963

December 1968

Frances Cabaniss Roberts Collection: Series 4, Subseries A, Box 17, Folder 4
Huntsville Education Study Committee Final Report, 1968

Image 34 r04a17-04-000-0205 [Contents](#) [Index](#) [About](#)

④ HTS HISTORY FINAL REPORT OF H'VILLE EDUCATION'S
4A17
H'VILLE EDUCATION STUDY COMMITTEE

FORMAT FOR CITIZENS STUDY OF EDUCATION

	Section*
I. The Instructional Program	II.A.
A. Instructional Practices	II.A.5.
1. What is taught in your schools?	II.A.1.a.
2. What should be taught that currently is <u>not</u> being taught?	II.A.1.b.
B. What Instructional Equipment and Facilities do you now have?	II.A.2.a.
C. What Equipment and Facilities do you need?	II.A.2.b.
D. What pupil personnel services do you have?	II.A.3.a.
1. Guidance services	
2. Testing program	
3. Health services	
4. Other	
II. The School Buildings	II.B.
A. What are your current major needs?	II.B.2.
B. What are your projected needs for the next ten years?	II.B.2.
III. School Finance	II.D.
A. What are your <u>local</u> sources of school support?	II.D.1.
B. Do you have any <u>special local</u> taxes for school support? Please name.	II.D.1.
C. What proposals can you advocate for increasing your support of schools locally?	II.D.5.
D. What sources of additional state revenue can you advocate and <u>support actively</u> ?	II.D.5.
IV. What are your total projected needs for the next ten years?	II.D.4.
How much of these needs can you meet from local support of your schools?	II.D.5.

*Sections of this report in which answers to the Commission's questions are presented.

Figure 2. Index to Answers to Questions of the Commission

10

Names:

Format For Citizens
Study of Education

Places:

Huntsville, AL

Types:

report

Dates:

December 1968

Frances Cabaniss Roberts Collection: Series 4, Subseries A, Box 17, Folder 4
Huntsville Education Study Committee Final Report, 1968

Image 35 r04a17-04-000-0206 [Contents](#) [Index](#) [About](#)

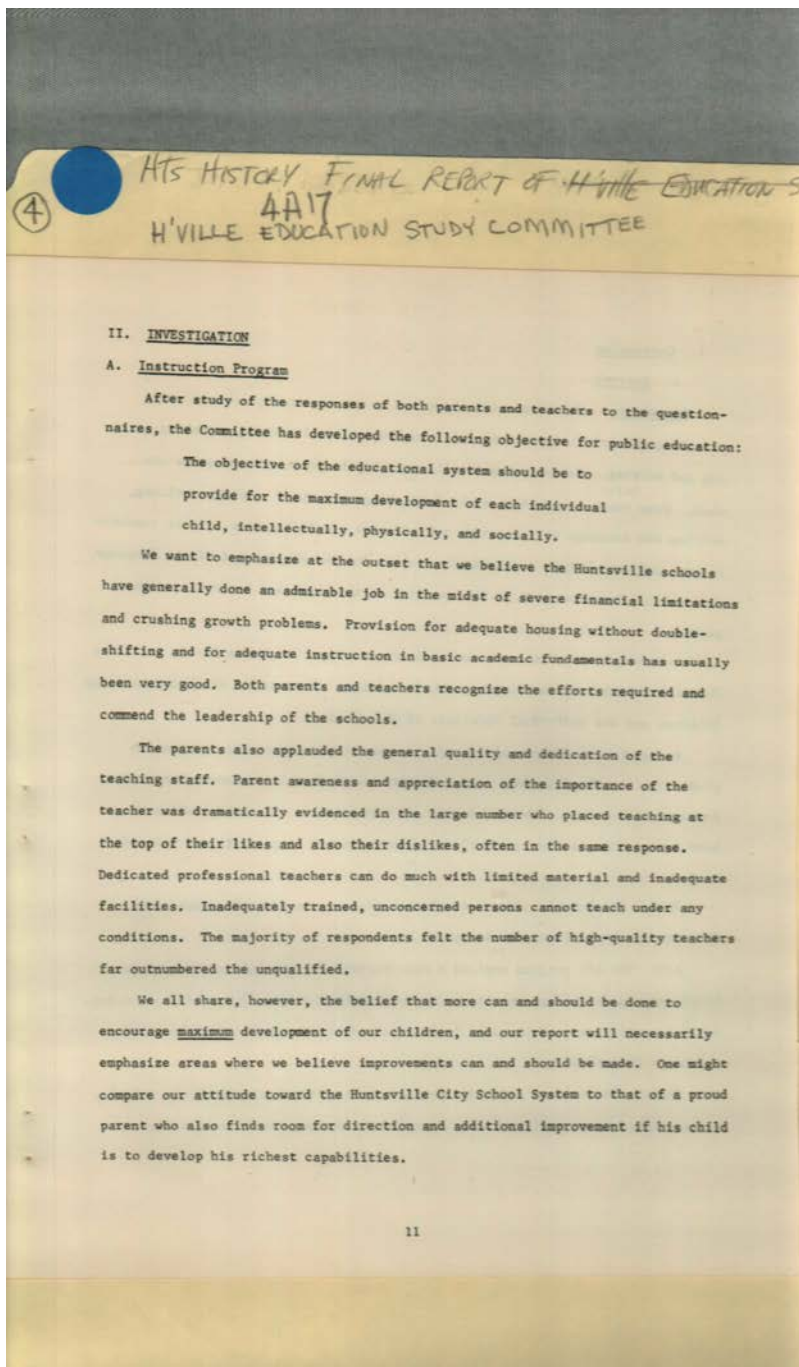

Names:

Investigation:
Instruction Program

Places:

Huntsville, AL

Types:

report

Dates:

December 1968

Frances Cabaniss Roberts Collection: Series 4, Subseries A, Box 17, Folder 4
Huntsville Education Study Committee Final Report, 1968

Image 36 r04a17-04-000-0207 [Contents](#) [Index](#) [About](#)

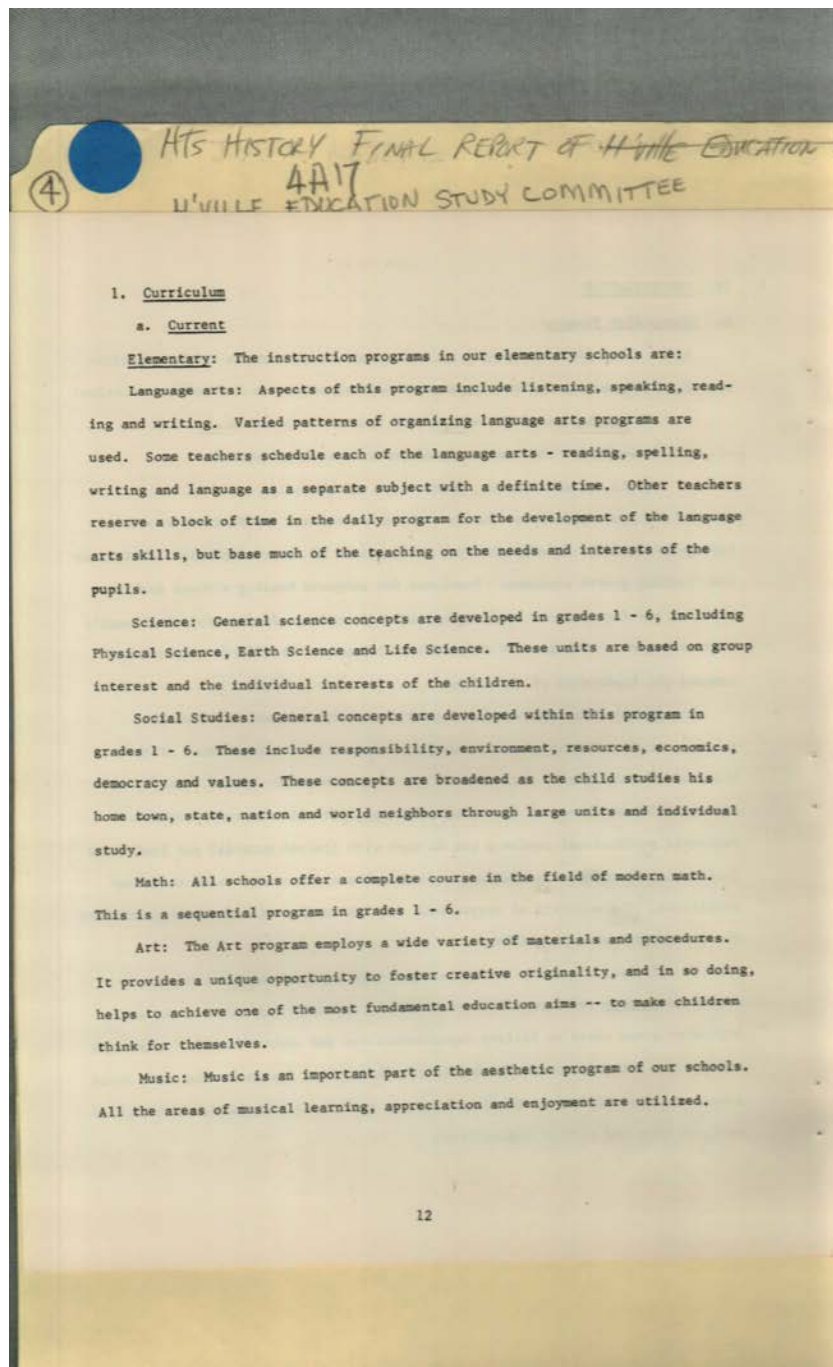

Names:

Curriculum

Places:

Huntsville, AL

Types:

report

Dates:

December 1968

Frances Cabaniss Roberts Collection: Series 4, Subseries A, Box 17, Folder 4
 Huntsville Education Study Committee Final Report, 1968

Image 37 r04a17-04-000-0208 [Contents](#) [Index](#) [About](#)

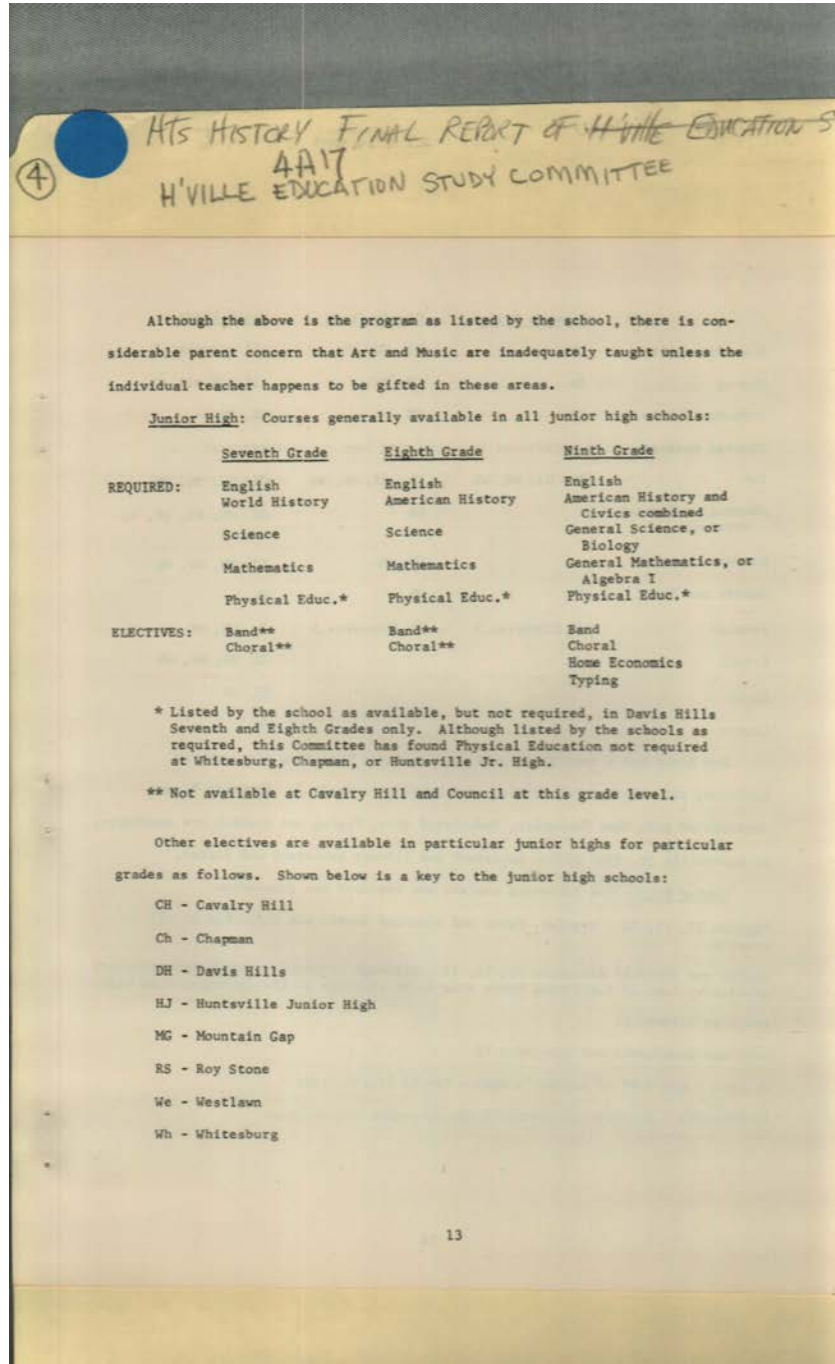

Names:

Calvary Hill
 Chapman
 Council

Davis Hills
 Huntsville Junior
 High

Junior High
 Curriculum
 Mountain Gap

Roy Stone
 Westlawn
 Whitesburg

Places:

Huntsville, AL

Types:

report

Dates:

December 1968

Frances Cabaniss Roberts Collection: Series 4, Subseries A, Box 17, Folder 4
 Huntsville Education Study Committee Final Report, 1968

Image 38 r04a17-04-000-0209 [Contents](#) [Index](#) [About](#)

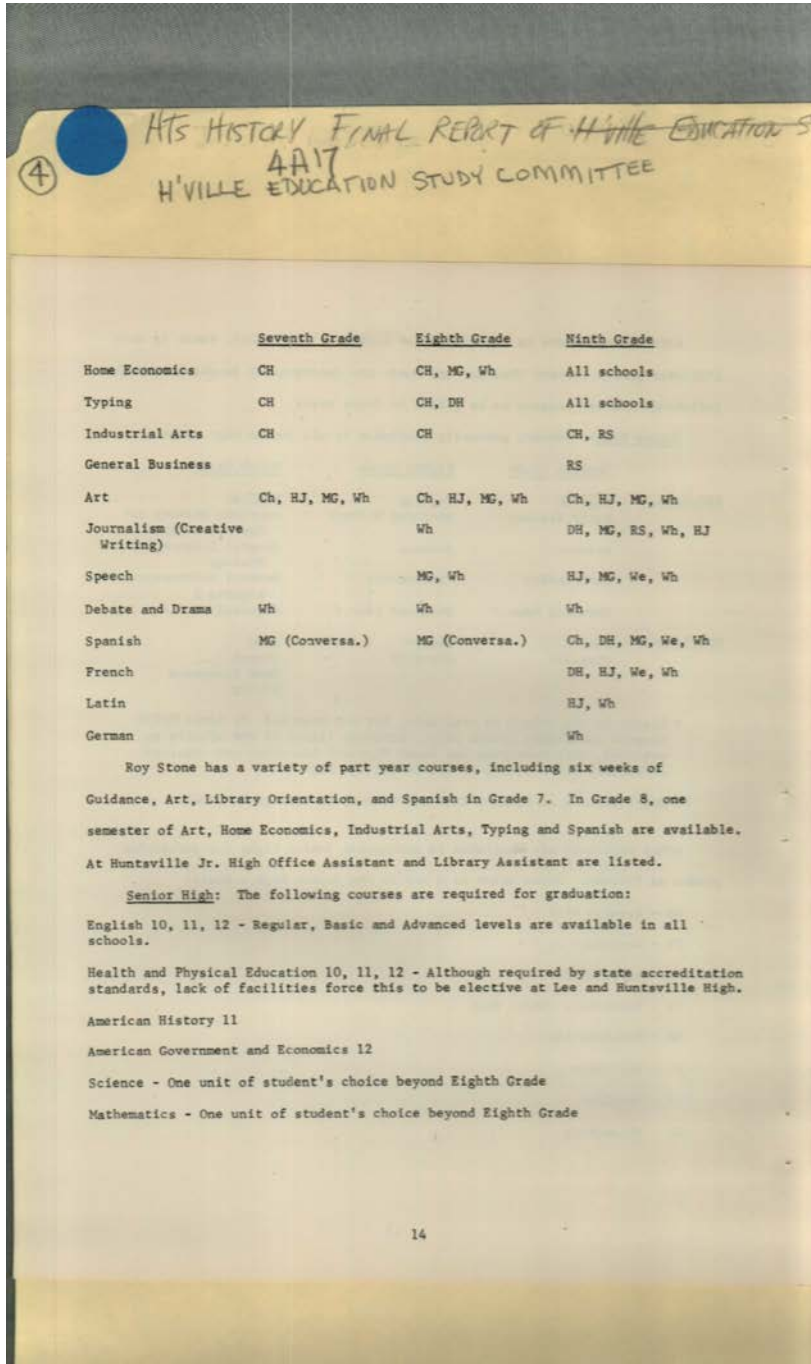

Names:

Roy Stone

Senior High
Curriculum

Places:

Huntsville, AL

Types:

report

Dates:

December 1968

Frances Cabaniss Roberts Collection: Series 4, Subseries A, Box 17, Folder 4
Huntsville Education Study Committee Final Report, 1968

Image 39 r04a17-04-000-0210 [Contents](#) [Index](#) [About](#)

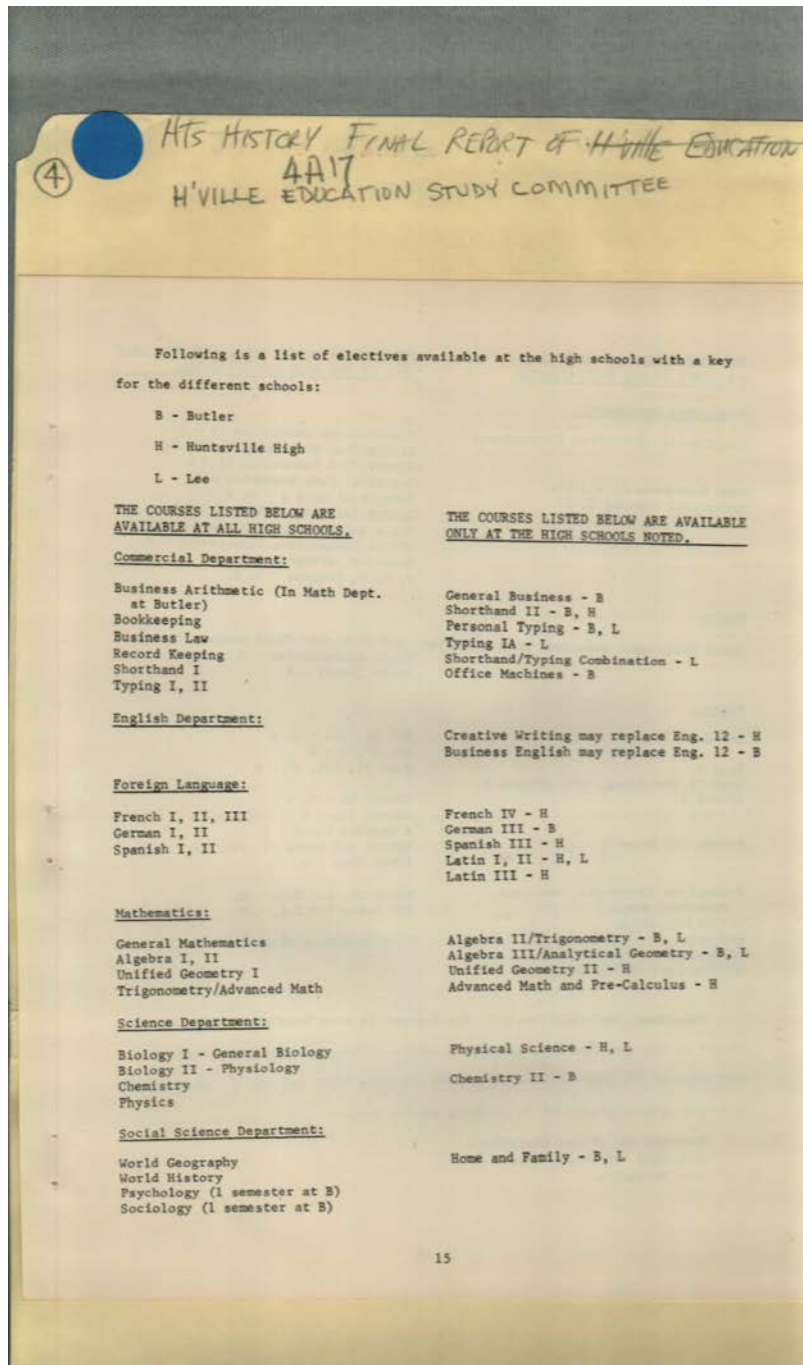

Names:

Senior High
Curriculum

Places:

Huntsville, AL

Types:

report

Dates:

December 1968

Frances Cabaniss Roberts Collection: Series 4, Subseries A, Box 17, Folder 4
Huntsville Education Study Committee Final Report, 1968

Image 40 r04a17-04-000-0211 [Contents](#) [Index](#) [About](#)

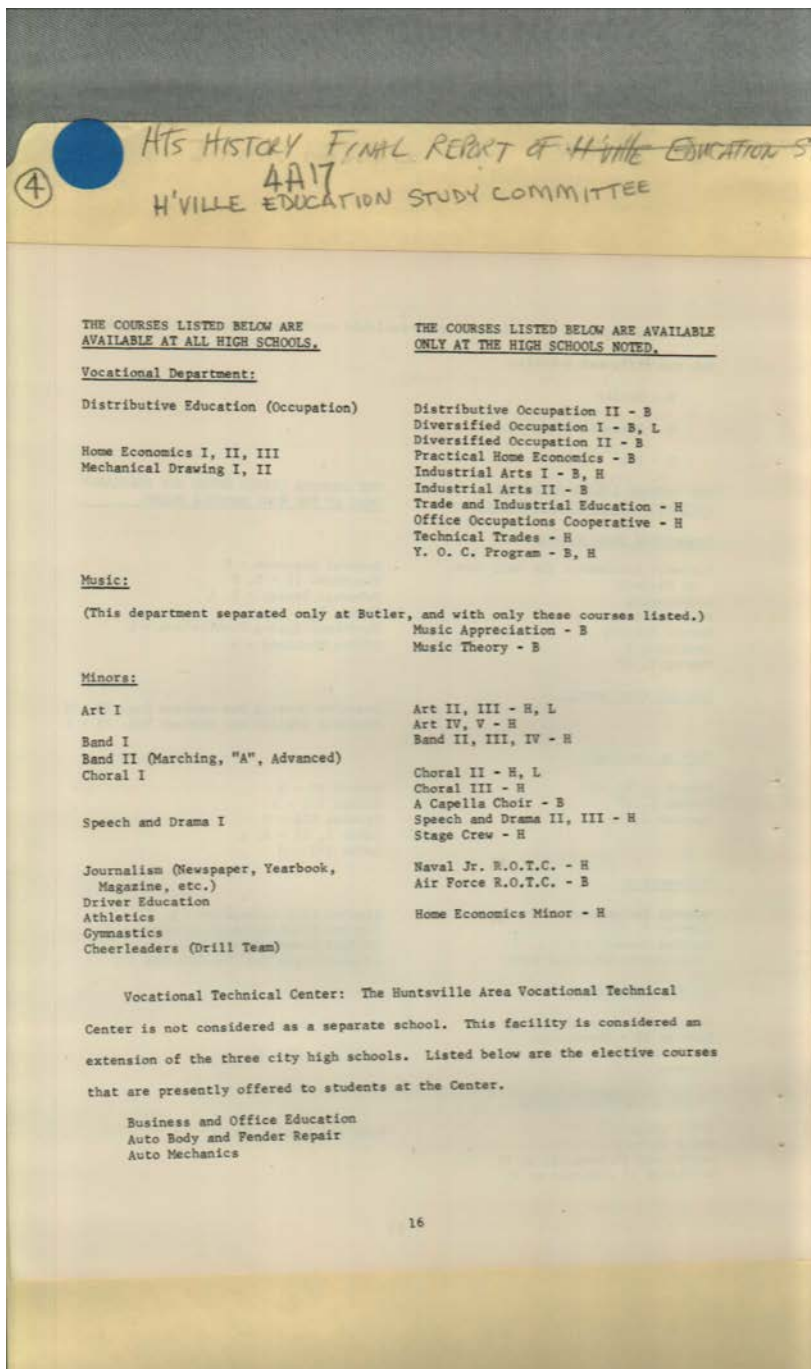

Names:

Senior High
Curriculum

Places:

Huntsville, AL

Types:

report

Dates:

December 1968

Frances Cabaniss Roberts Collection: Series 4, Subseries A, Box 17, Folder 4
Huntsville Education Study Committee Final Report, 1968

Image 41 r04a17-04-000-0212 [Contents](#) [Index](#) [About](#)

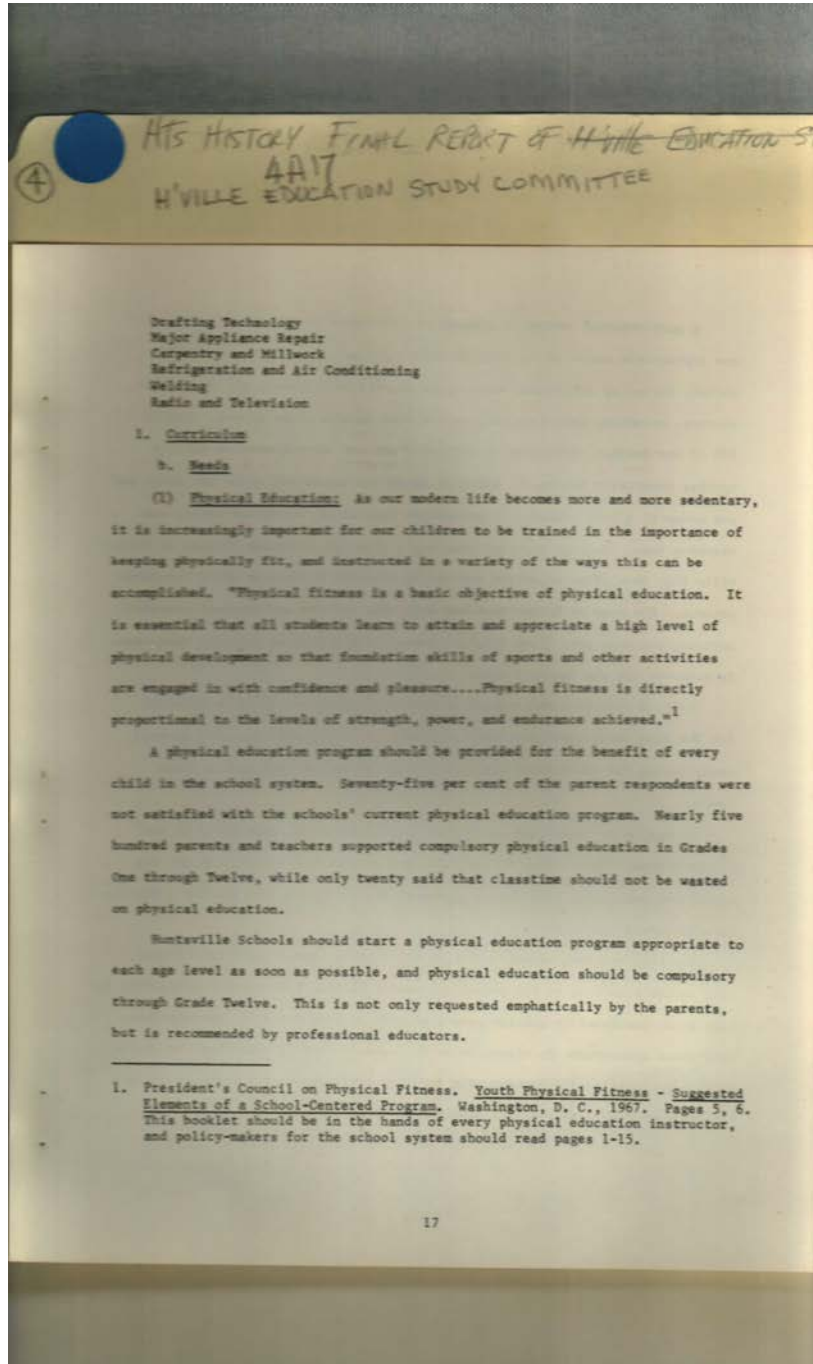

Names:

Physical Education

Places:

Huntsville, AL

Types:

report

Dates:

December 1968

Frances Cabaniss Roberts Collection: Series 4, Subseries A, Box 17, Folder 4
Huntsville Education Study Committee Final Report, 1968

Image 42 r04a17-04-000-0213 [Contents](#) [Index](#) [About](#)

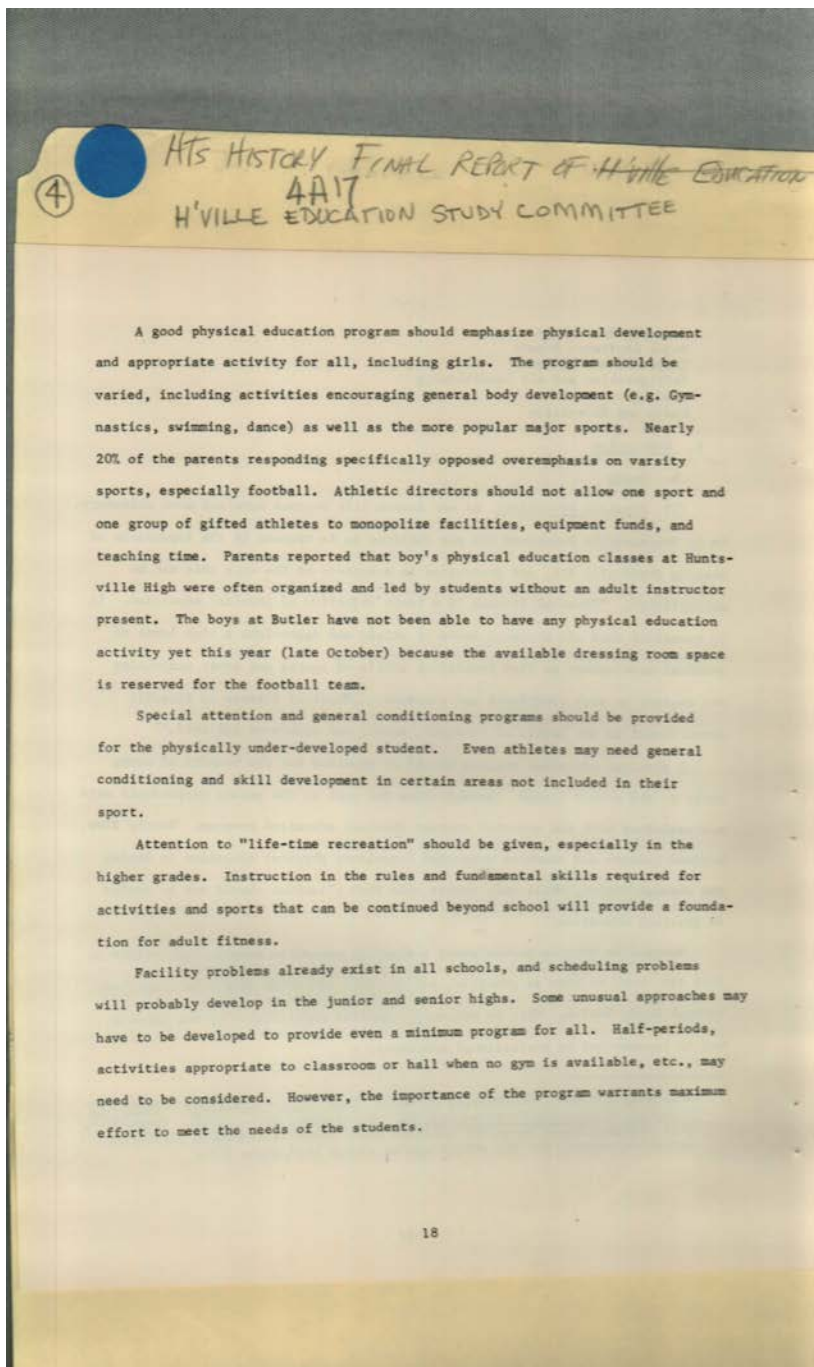

Names:

Physical Education

Places:

Huntsville, AL

Types:

report

Dates:

December 1968

Frances Cabaniss Roberts Collection: Series 4, Subseries A, Box 17, Folder 4
Huntsville Education Study Committee Final Report, 1968

Image 43 r04a17-04-000-0214 [Contents](#) [Index](#) [About](#)

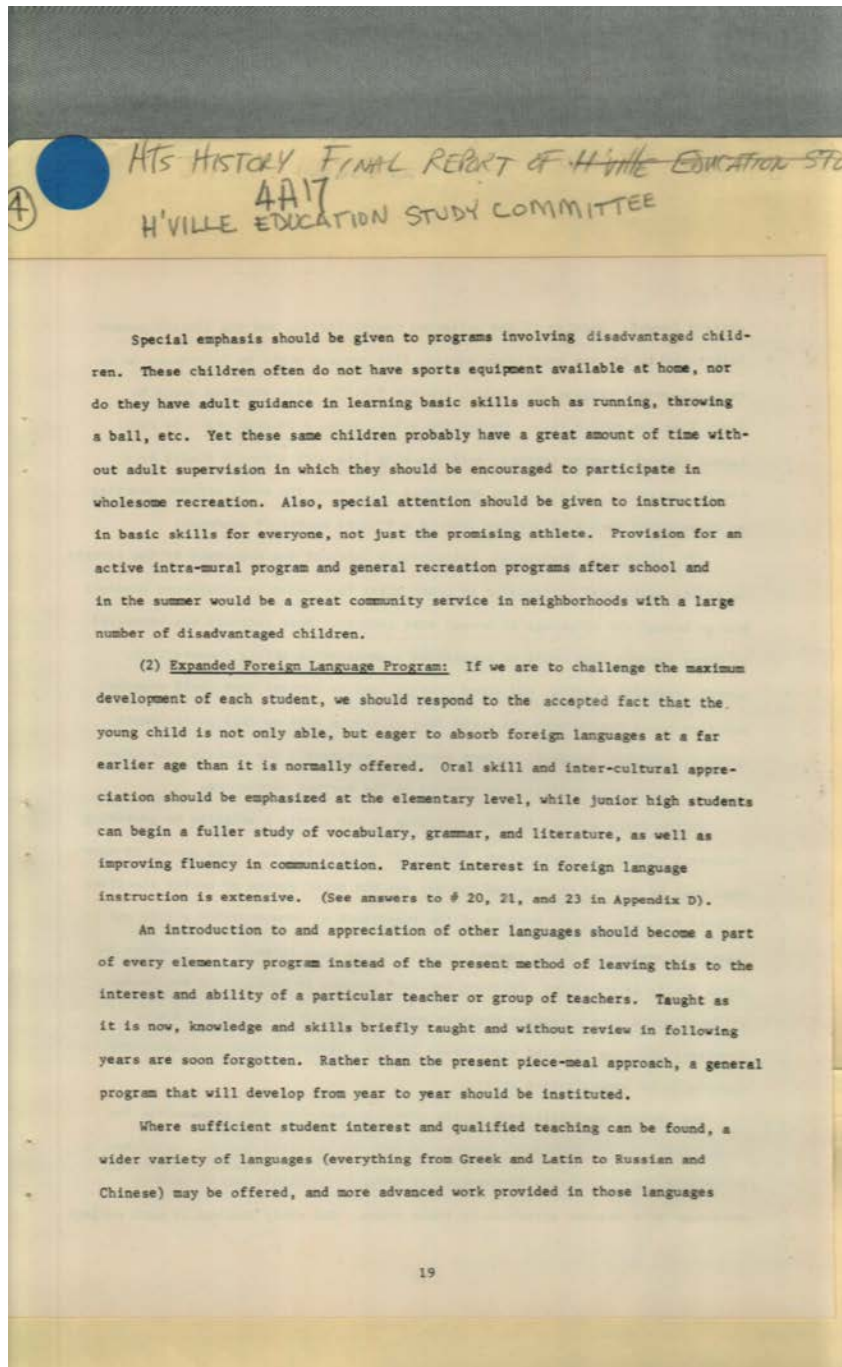

Names:

Foreign Language
Program

Places:

Huntsville, AL

Types:

report

Dates:

December 1968

Frances Cabaniss Roberts Collection: Series 4, Subseries A, Box 17, Folder 4
Huntsville Education Study Committee Final Report, 1968

Image 44 r04a17-04-000-0216 [Contents](#) [Index](#) [About](#)

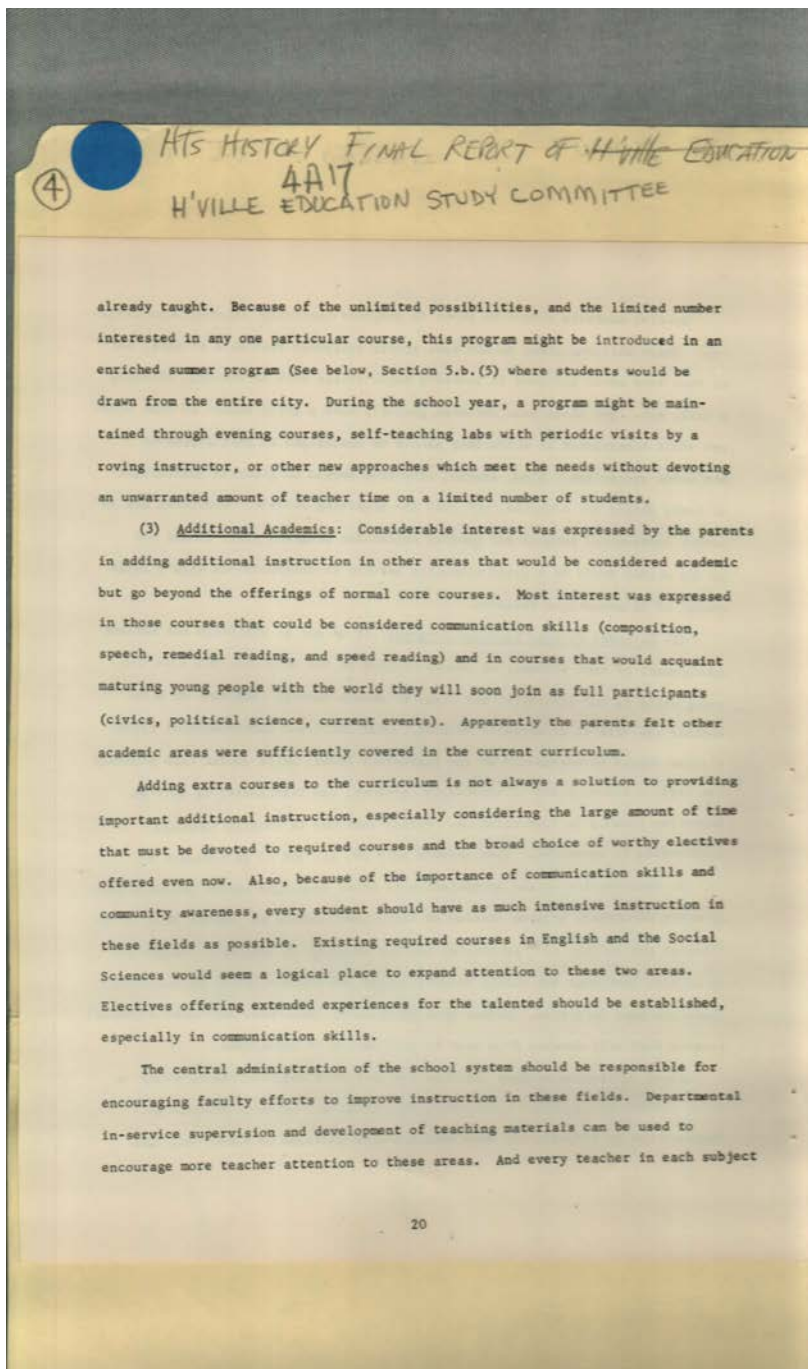

Names:

Additional
Academics

Places:

Huntsville, AL

Types:

report

Dates:

December 1968

Frances Cabaniss Roberts Collection: Series 4, Subseries A, Box 17, Folder 4
Huntsville Education Study Committee Final Report, 1968

Image 45 r04a17-04-000-0217 [Contents](#) [Index](#) [About](#)

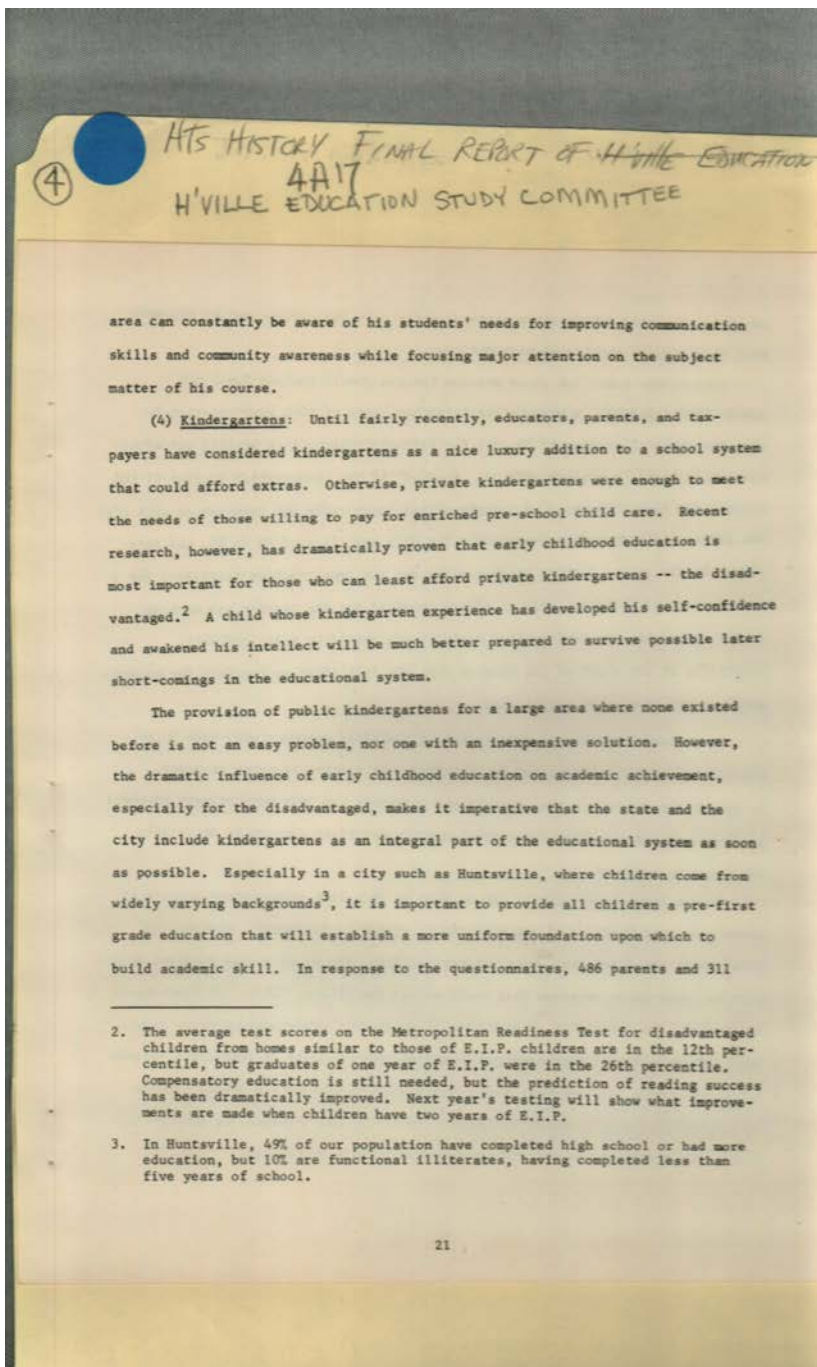

Names:

Kindergartens

Places:

Huntsville, AL

Types:

report

Dates:

December 1968

Frances Cabaniss Roberts Collection: Series 4, Subseries A, Box 17, Folder 4
Huntsville Education Study Committee Final Report, 1968

Image 46 r04a17-04-000-0218 [Contents](#) [Index](#) [About](#)

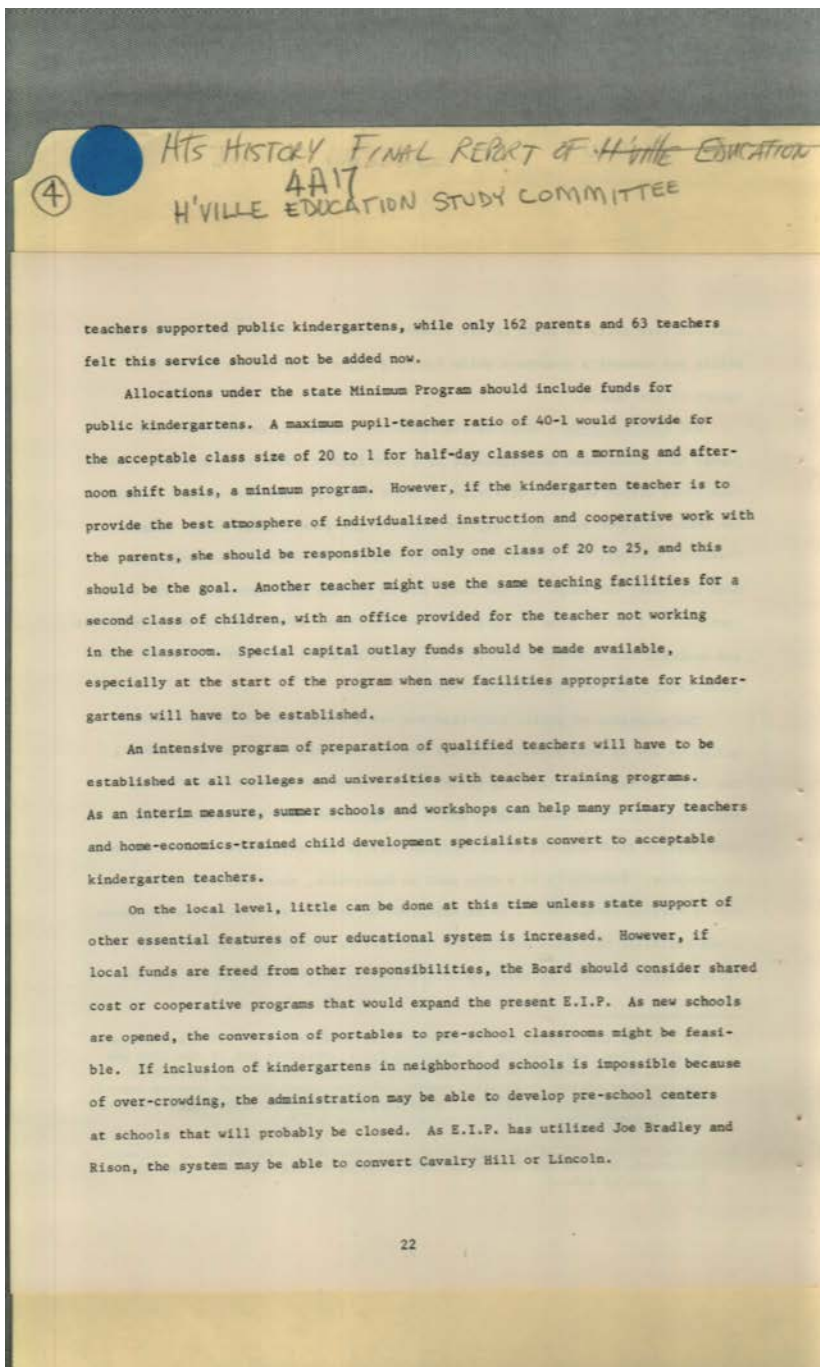

Names:

Kindergartens

Places:

Huntsville, AL

Types:

report

Dates:

December 1968

Frances Cabaniss Roberts Collection: Series 4, Subseries A, Box 17, Folder 4
Huntsville Education Study Committee Final Report, 1968

Image 47 r04a17-04-000-0219 [Contents](#) [Index](#) [About](#)

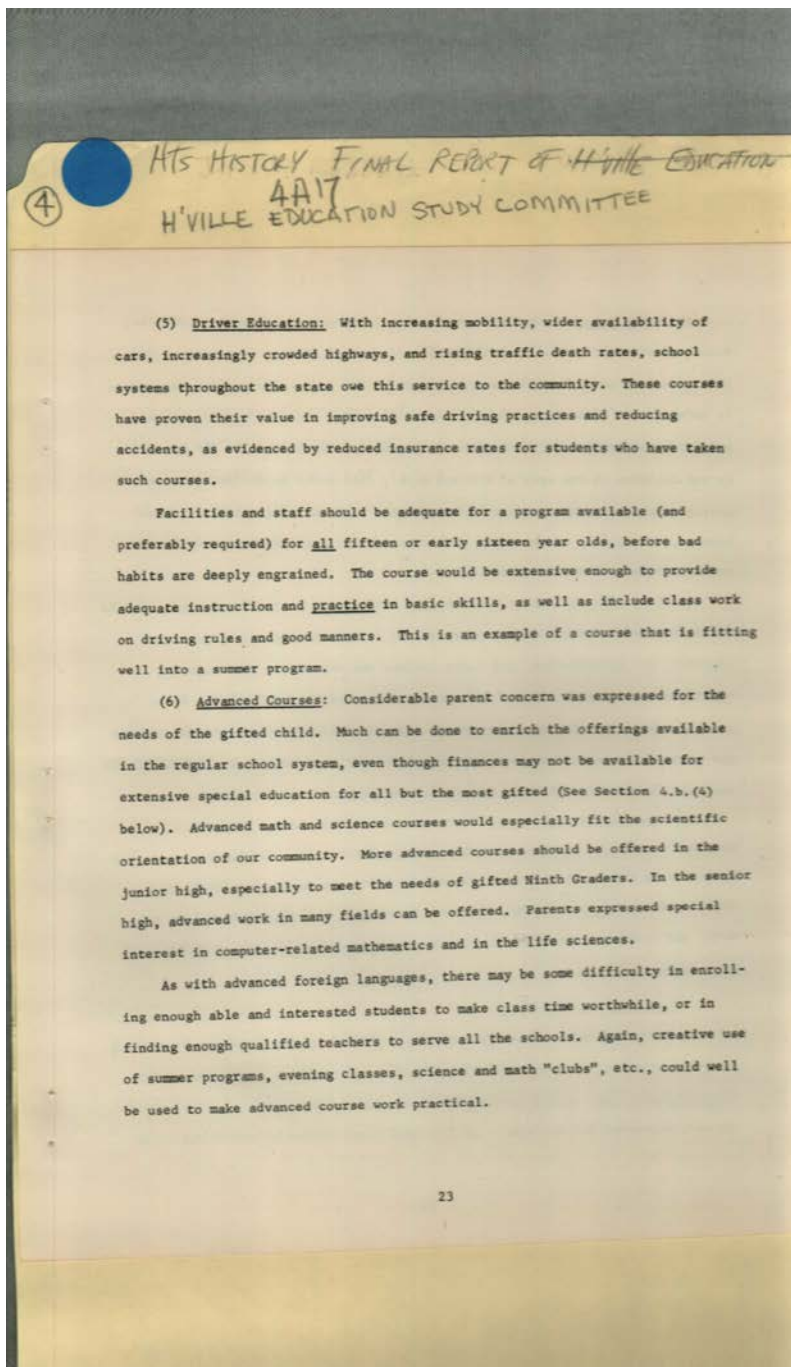

Names:

Advanced Courses

Driver Education

Places:

Huntsville, AL

Types:

report

Dates:

December 1968

Frances Cabaniss Roberts Collection: Series 4, Subseries A, Box 17, Folder 4
Huntsville Education Study Committee Final Report, 1968

Image 48 r04a17-04-000-0220 [Contents](#) [Index](#) [About](#)

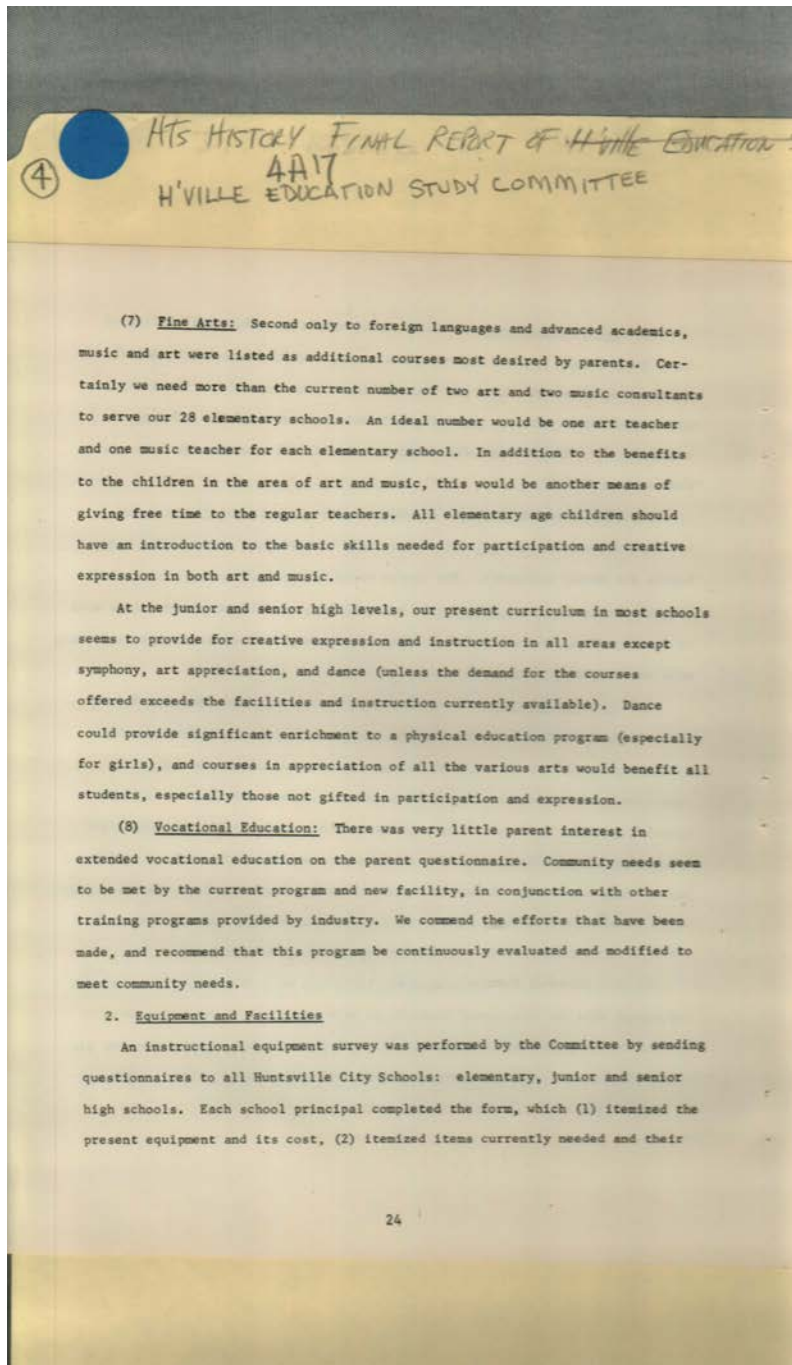

Names:

Equipment and
Facilities

Fine Arts
Vocational Education

Places:

Huntsville, AL

Types:

report

Dates:

December 1968

Frances Cabaniss Roberts Collection: Series 4, Subseries A, Box 17, Folder 4
Huntsville Education Study Committee Final Report, 1968

Image 49 r04a17-04-000-0221 [Contents](#) [Index](#) [About](#)

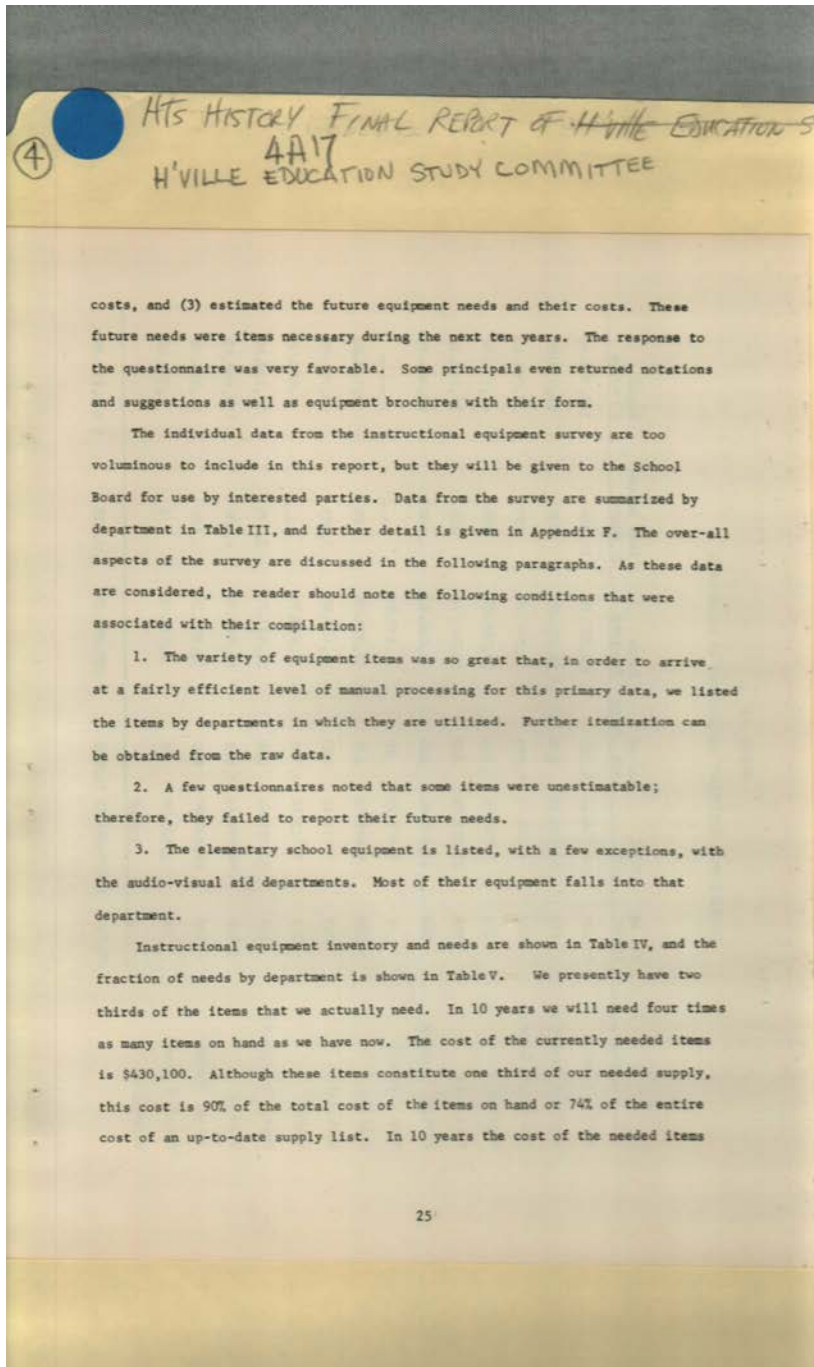

Names:

Equipment and
Facilities

Places:

Huntsville, AL

Types:

report

Dates:

December 1968

TABLE III
INSTRUCTIONAL EQUIPMENT REQUIREMENTS BY DEPARTMENT

	No. of Items	TOTAL COST	No. of Addt. Items	Funds Required	Items Needed 10 years	Funds 10 years
Audio Visual	21,607	242,854.13	5,952	128,129.10	114,416	344,766.48
Business Education	613	33,174.15	378	14,871.25	379	34,974.00
Counseling Service	594	4,229.96	1,332	8,506.20	184	32,048.65
English	243	7,916.97	1,516	17,518.89	508	47,170.00
Fine Arts	516	33,829.08	430	50,011.74	859	39,313.72
Foreign Language	563	17,533.66	160	8,658.27	1,140	34,419.75
Home Economic	86	1,492.21	16	170.84	—	—
Library	538	8,869.75	146	17,890.00	65	2,748.80
Mathematics	392	9,136.15	380	24,169.20	3,063	85,761.85
Music	310	8,412.16	2,557	17,228.75	—	1,000.00
Physical Education	474	33,455.62	595	22,547.77	2,775	77,139.85
Science	3,910	59,578.49	1,513	89,037.38	6,406	153,986.62
Social Studies	848	16,248.80	880	25,585.20	1,631	81,384.75
Speech & Drama	28	2,300.00	20	5,775.00	2	1,200.00
Vocational	2	250.00				
	30,724	\$ 479,281.13	15,875	\$ 430,089.59	131,428	\$ 935,914.49

④
HIS HISTORY FINAL REPORT OF HUNTSVILLE EDUCATION STUDY COMMITTEE

Names:

Instructional
Equipment

Requirements by
Department

Places:

Huntsville, AL

Types:

table

Dates:

December 1968

④ HTS HISTORY FINAL REPORT OF H'VILLE EDUCATION S
4A17
H'VILLE EDUCATION STUDY COMMITTEE

TABLE IV
INSTRUCTIONAL EQUIPMENT INVENTORY AND NEEDS

	<u>Number of Items</u>	<u>Estimated Cost</u>
On Hand	30,724	\$479,281
Additional Current Need	15,875	\$430,089
Additional 10-year Need	131,428	\$935,914

27

Names:

Instructional
Equipment

Inventory and
Needs

Places:

Huntsville, AL

Types:

table

Dates:

December 1968

TABLE V
FRACTIONAL EQUIPMENT NEEDS BY DEPARTMENT

	Fraction of Total Current Need				Fraction of Total Future Need				
	0%	10%	20%	30%	0%	10%	20%	30%	40%
Audio Visual				30%					37%
Business Education	—	3%			—	3.5%			
Counseling Service	—	2%			—	3%			
English	—	4%			—	5%			
Fine Arts			11.6%		—	4%			
Foreign Language	—	2%			—	3.5%			
Home Economics	. .	4%							Unestimatable
Library	—	4%			. .	2%			
Mathematics	—	6%			—	9%			
Music	—	4%			. .	1%			
Physical Education	—	5%			—	8.2%			
Science				21%					16.1%
Social Studies	—	6%			—	8.5%			
Speech & Drama	—	1%			. .	1%			
Vocational				Unestimatable					Unestimatable

PERCENTAGES OF DEPARTMENTAL COSTS
100% Current Need = \$430,100 100% Future Need = \$936,000

4
HHS HISTORY FINAL REPORT OF HUNTSVILLE EDUCATION STUDY COMMITTEE

Names:

Fractional Equipment Needs by

Department

Places:

Huntsville, AL

Types:

table

Dates:

December 1968

Frances Cabaniss Roberts Collection: Series 4, Subseries A, Box 17, Folder 4
Huntsville Education Study Committee Final Report, 1968

Image 53 r04a17-04-000-0225 [Contents](#) [Index](#) [About](#)

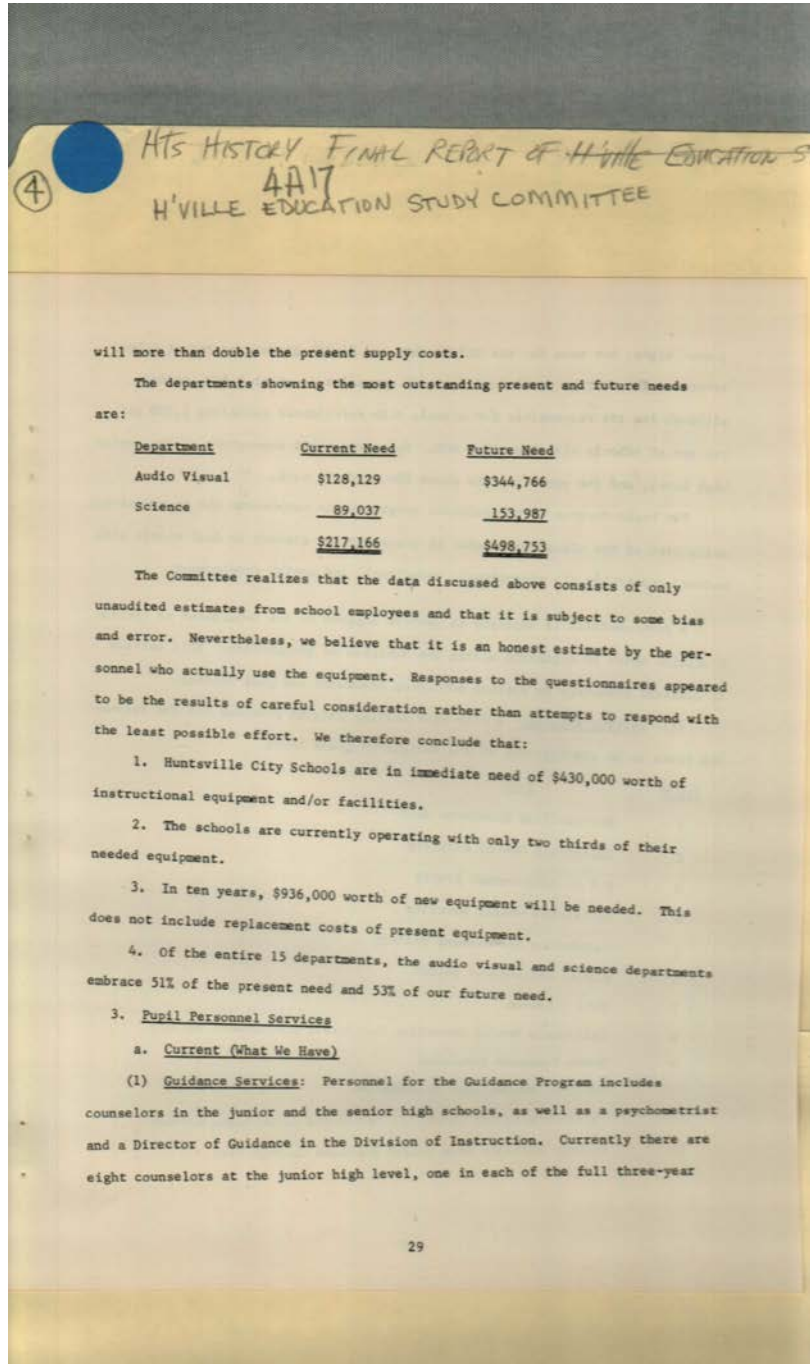

Names:

Instructional
Equipment Needs

Pupil Personnel
Services

Places:

Huntsville, AL

Types:

report

Dates:

December 1968

Frances Cabaniss Roberts Collection: Series 4, Subseries A, Box 17, Folder 4
Huntsville Education Study Committee Final Report, 1968

Image 54 r04a17-04-000-0226 [Contents](#) [Index](#) [About](#)

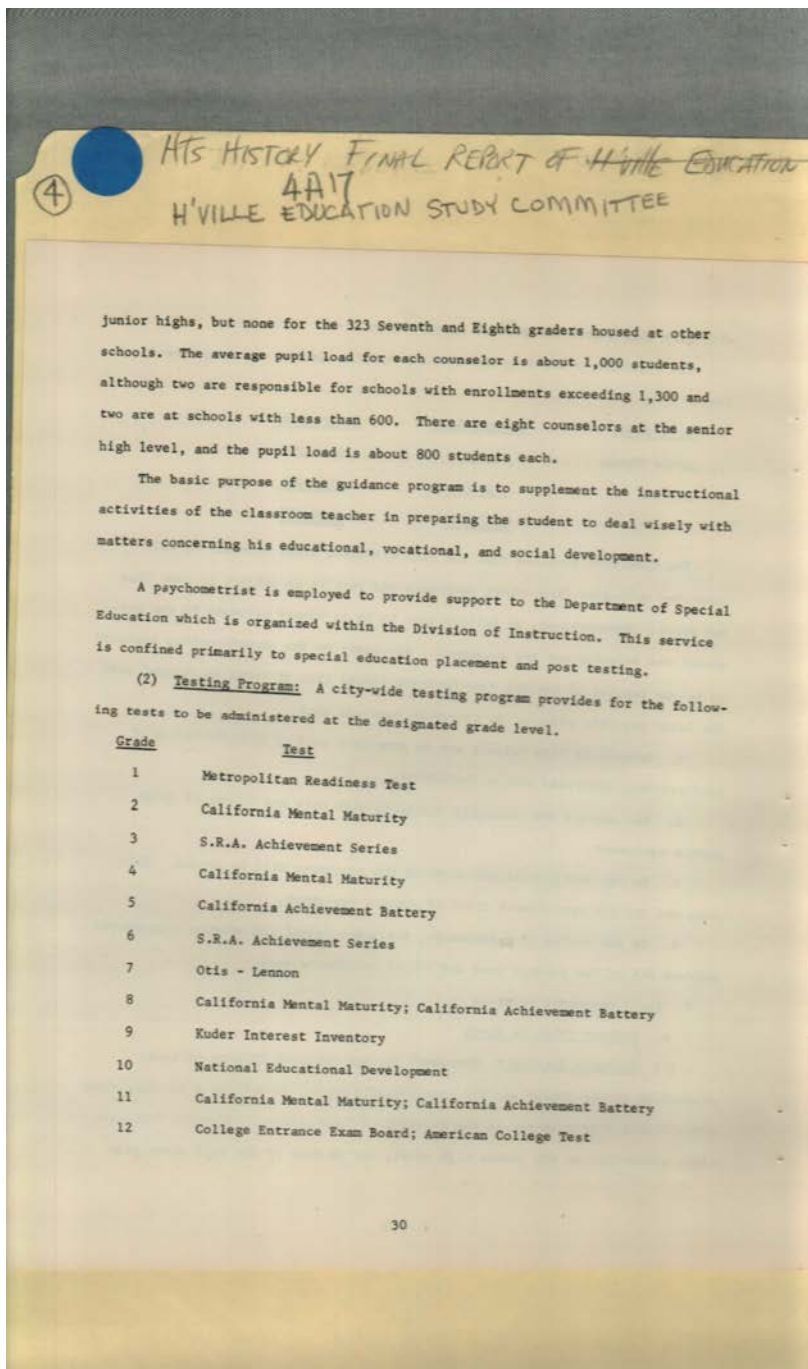

Names:

Testing Program

Places:

Huntsville, AL

Types:

report

Dates:

December 1968

Frances Cabaniss Roberts Collection: Series 4, Subseries A, Box 17, Folder 4
Huntsville Education Study Committee Final Report, 1968

Image 55 r04a17-04-000-0227 [Contents](#) [Index](#) [About](#)

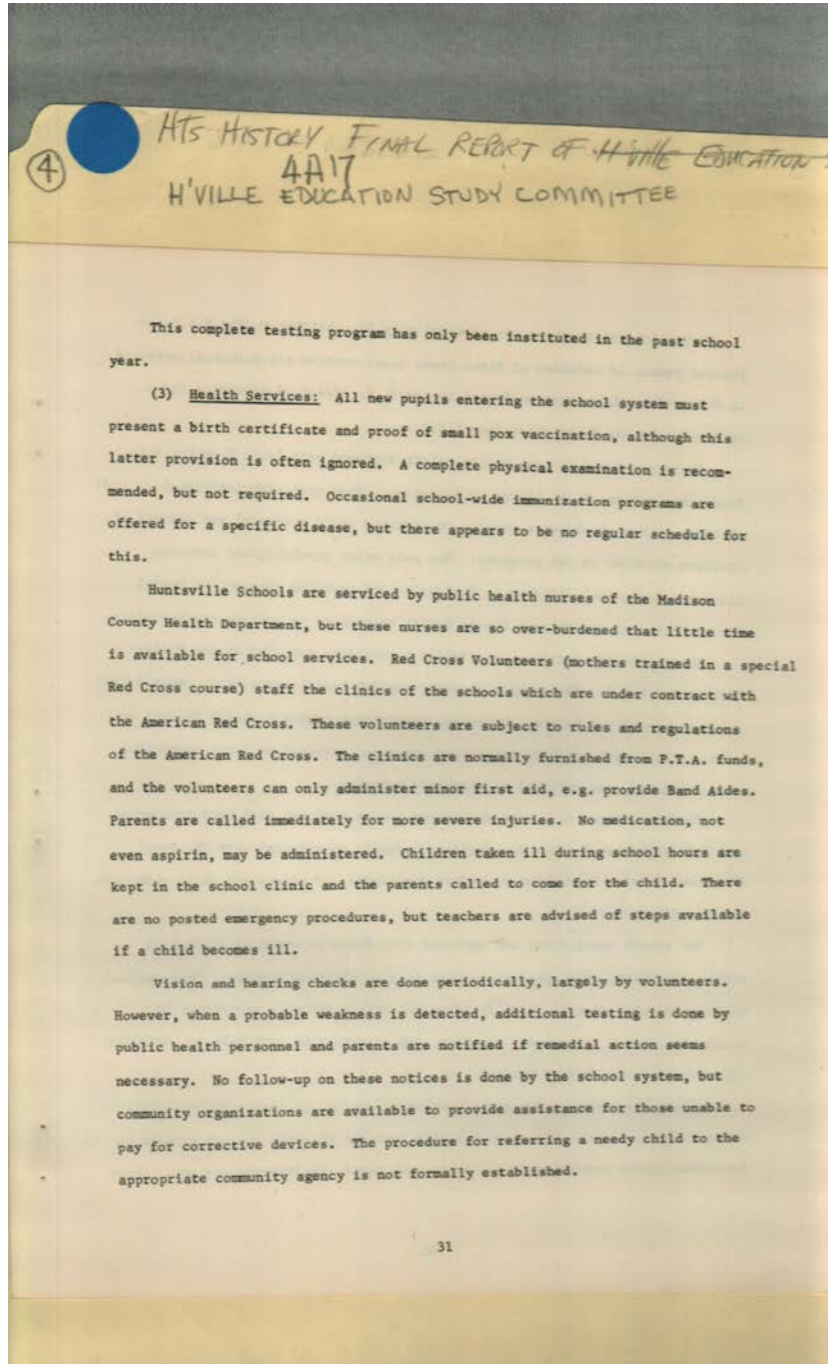

Names:

Health Services

Places:

Huntsville, AL

Types:

report

Dates:

December 1968

Frances Cabaniss Roberts Collection: Series 4, Subseries A, Box 17, Folder 4
Huntsville Education Study Committee Final Report, 1968

Image 56 r04a17-04-000-0228 [Contents](#) [Index](#) [About](#)

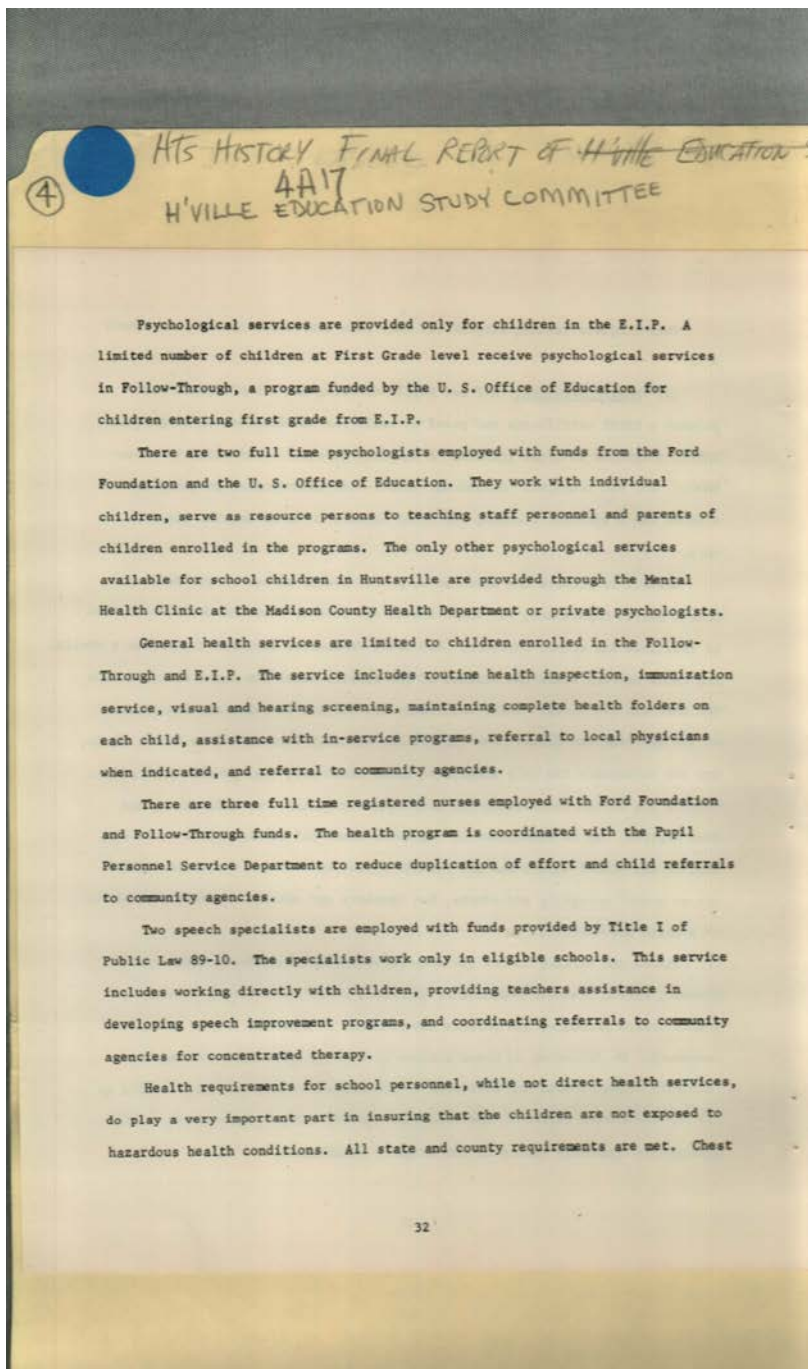

Names:

Health Services

Places:

Huntsville, AL

Types:

report

Dates:

December 1968

Frances Cabaniss Roberts Collection: Series 4, Subseries A, Box 17, Folder 4
Huntsville Education Study Committee Final Report, 1968

Image 57 r04a17-04-000-0229 [Contents](#) [Index](#) [About](#)

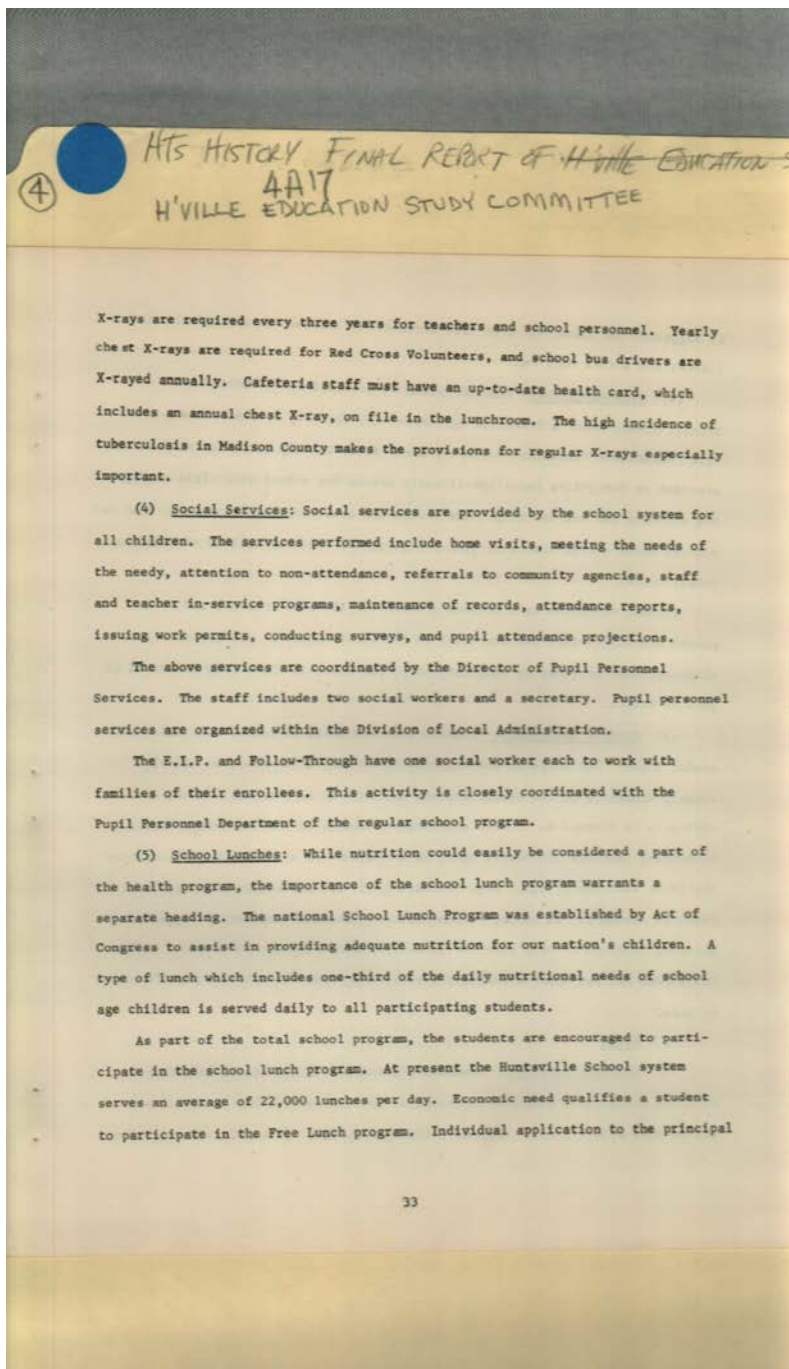

Names:

School Lunches

Social Services

Places:

Huntsville, AL

Types:

report

Dates:

December 1968

Frances Cabaniss Roberts Collection: Series 4, Subseries A, Box 17, Folder 4
Huntsville Education Study Committee Final Report, 1968

Image 58 r04a17-04-000-0230 [Contents](#) [Index](#) [About](#)

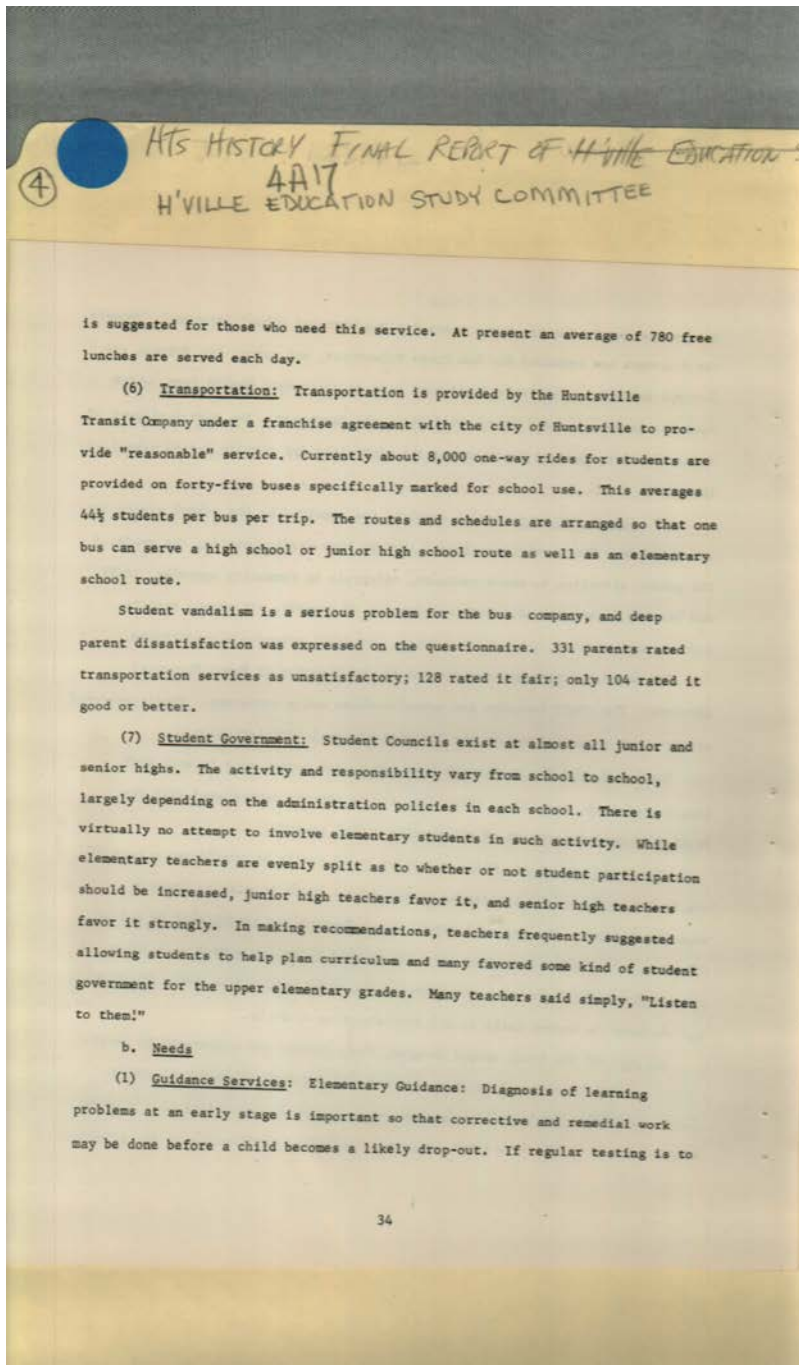

Names:

Guidance Services

Student Government

Transportation

Places:

Huntsville, AL

Types:

report

Dates:

December 1968

Frances Cabaniss Roberts Collection: Series 4, Subseries A, Box 17, Folder 4
Huntsville Education Study Committee Final Report, 1968

Image 59 r04a17-04-000-0231 [Contents](#) [Index](#) [About](#)

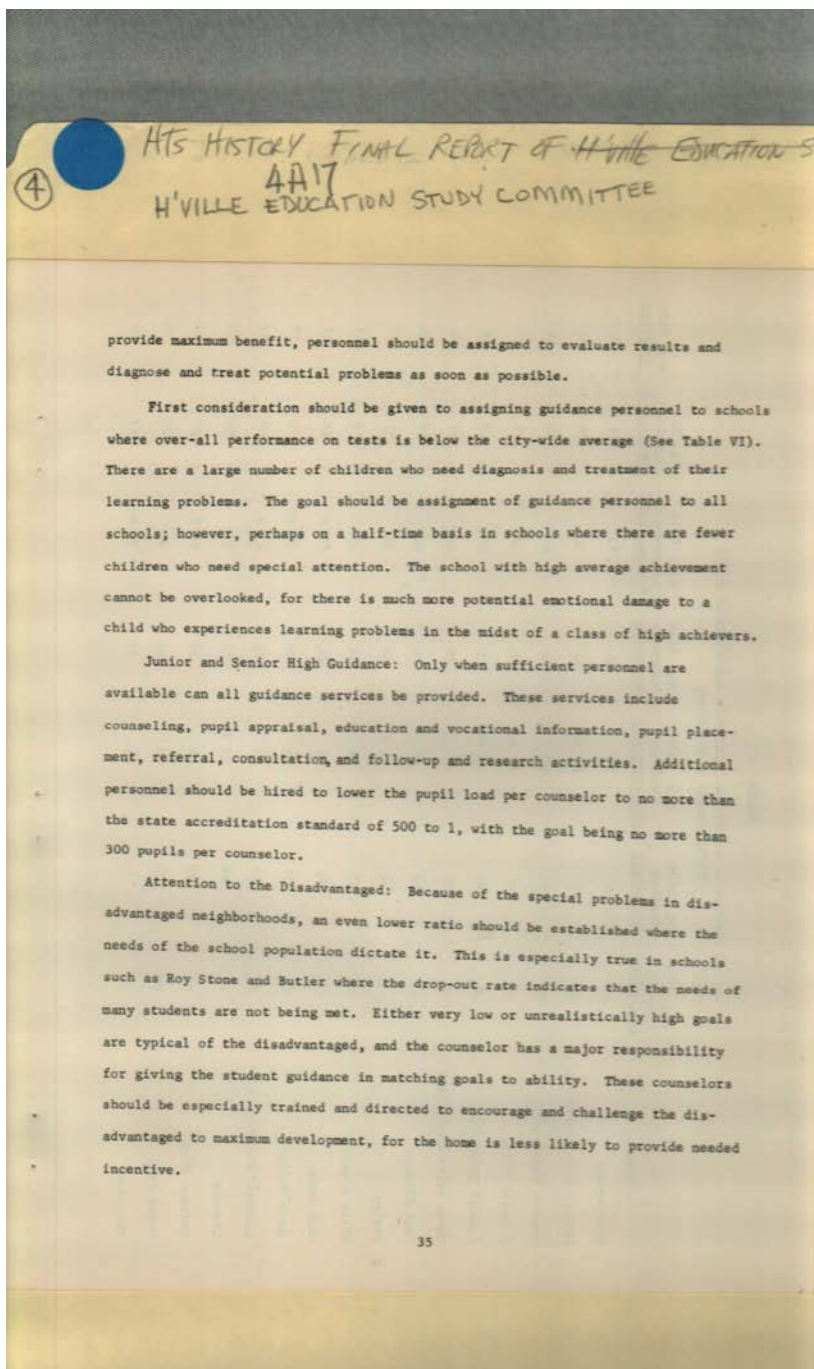

Names:

Disadvantaged

Places:

Huntsville, AL

Types:

report

Dates:

December 1968

TABLE VI
AVERAGE PERCENTILE RANKS ON CALIFORNIA ACHIEVEMENT TESTS
(Fifth Grade Population)

School	Avg. %ile Over-All Achievement	Avg. %ile Reading Vocabulary	Avg. %ile Reading Comprehension	Avg. %ile Arithmetic Reasoning	Avg. %ile Arithmetic Fundamentals	Avg. %ile English (Mechanics)	Avg. %ile Spelling
Blossomwood	80	84	77	84	77	84	72
Cavalry Hill Elementary	26	16	06 **	34	40	30	32
Chapman Elementary	68	64	65	76	67	70	68
Colonial Hills	55	56	47 *	60	56	57	55
Council Elementary	26	24	23 **	21	28	29	28
Davis Hills Elementary	70	71	67	79	62	77	61
East Clinton	56	59	53	56	60	57	52
Farley	53	58	45 *	58	58	51	45
Fifth Avenue	72	75	70	79	74	75	57
Highlands	66	71	69	71	59 #	65	62
Jones Valley	85	93	84	89	73 ##	91	79
Lakewood Elementary	64	65	62	72	61 #	65	57
Lincoln	47	46	38 **	56	54	50	39
Madison Pike	65	65	66	70	60 #	67	62
Monte Sano	80	83	82	83	80	83	70
Montview	62	64	60	72	56 ##	67	50

4
HIS HISTORY FINAL REPORT OF HUNTSVILLE EDUCATION STUDY COMMITTEE

Names:

Fifth Grade Achievement Tests
California

Places:

Huntsville, AL

Types:

table

Dates:

December 1968

Frances Cabaniss Roberts Collection: Series 4, Subseries A, Box 17, Folder 4

Huntsville Education Study Committee Final Report, 1968

Image 61 r04a17-04-000-0233 [Contents](#) [Index](#) [About](#)

Mountain Gap Elementary	72	72	71	84	69 ##	74	63
Ridgecrest	68	77	61	80	70 #	60	60
Rolling Hills	75	81	73	82	65 ##	77	73
Terry Heights	54	57	50	58	55	53	51
University Place	67	71	68	81	66 ##	68	49
Weatherly Heights	74	73	76	78	76	74	66
West End	32	32	20 **	26 Note	47	31	36
West Huntsville	56	59	48 *	66	57	58	45
West Mastin Lake Elem.	69	70	66	77	65 #	68	66
Whitesburg Elementary	76	82	76	85	66 ##	80	67
37 AVERAGE ACHIEVEMENT (Total Schools)	66%ile	68%ile	63%ile	73%ile	64%ile	67%ile	60%ile

** Schools below 40%ile in Reading Comprehension
 * Schools below 50%ile in Reading Comprehension
 ## Schools with 15%ile or more drop in Arithmetic Fundamentals below Arithmetic Reasoning
 # Schools with 10%ile or more drop in Arithmetic Fundamentals below Arithmetic Reasoning
 Note: At this one school, the arithmetic fundamental score far exceeds the arithmetic reasoning score.

4
 HIS HISTORY FINAL REPORT OF HUNTSVILLE EDUCATION STUDY COMMITTEE
 AA17

Names:

Fifth Grade
California

Achievement Tests

Places:

Huntsville, AL

Types:

table

Dates:

December 1968

Frances Cabaniss Roberts Collection: Series 4, Subseries A, Box 17, Folder 4
Huntsville Education Study Committee Final Report, 1968

Image 62 r04a17-04-000-0234 [Contents](#) [Index](#) [About](#)

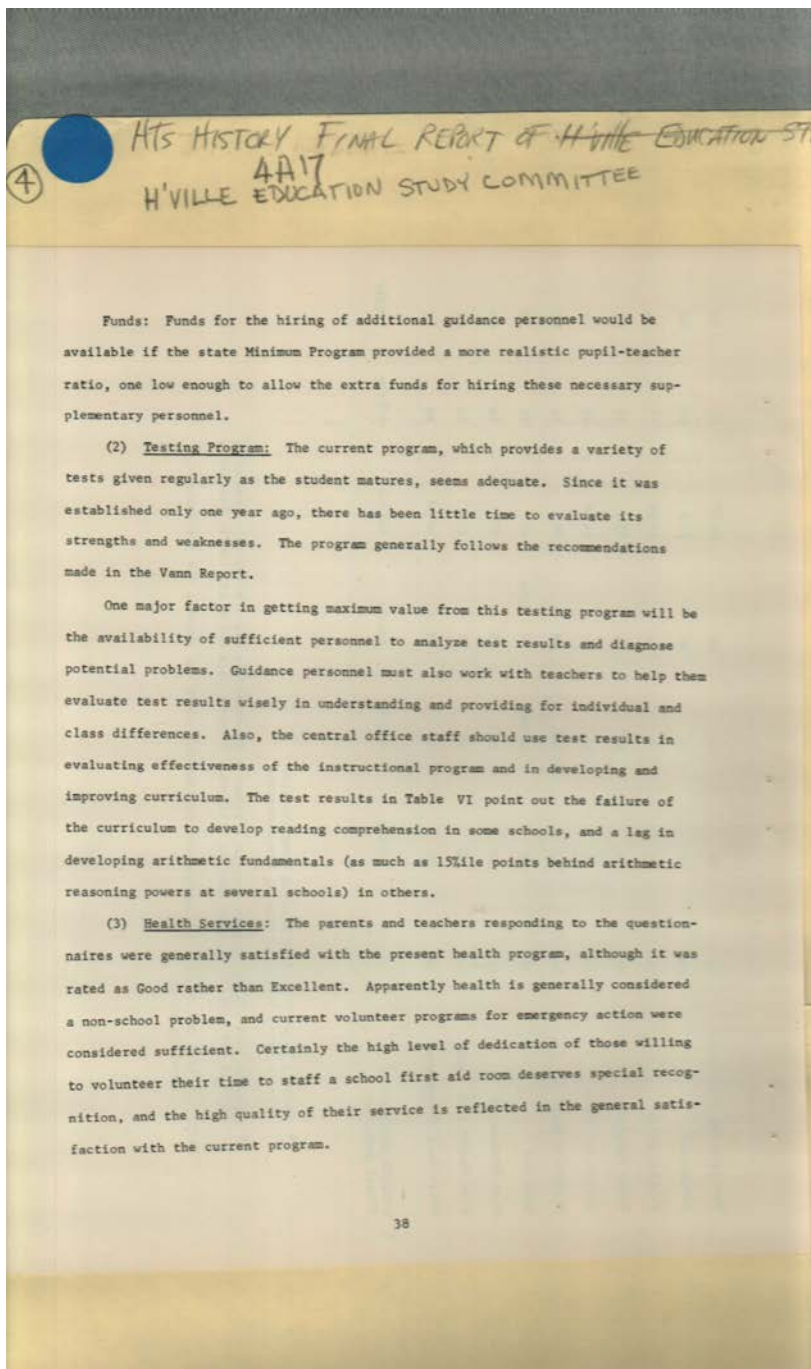

Names:

Health Services

Testing Program

Places:

Huntsville, AL

Types:

report

Dates:

December 1968

Frances Cabaniss Roberts Collection: Series 4, Subseries A, Box 17, Folder 4
Huntsville Education Study Committee Final Report, 1968

Image 63 r04a17-04-000-0235 [Contents](#) [Index](#) [About](#)

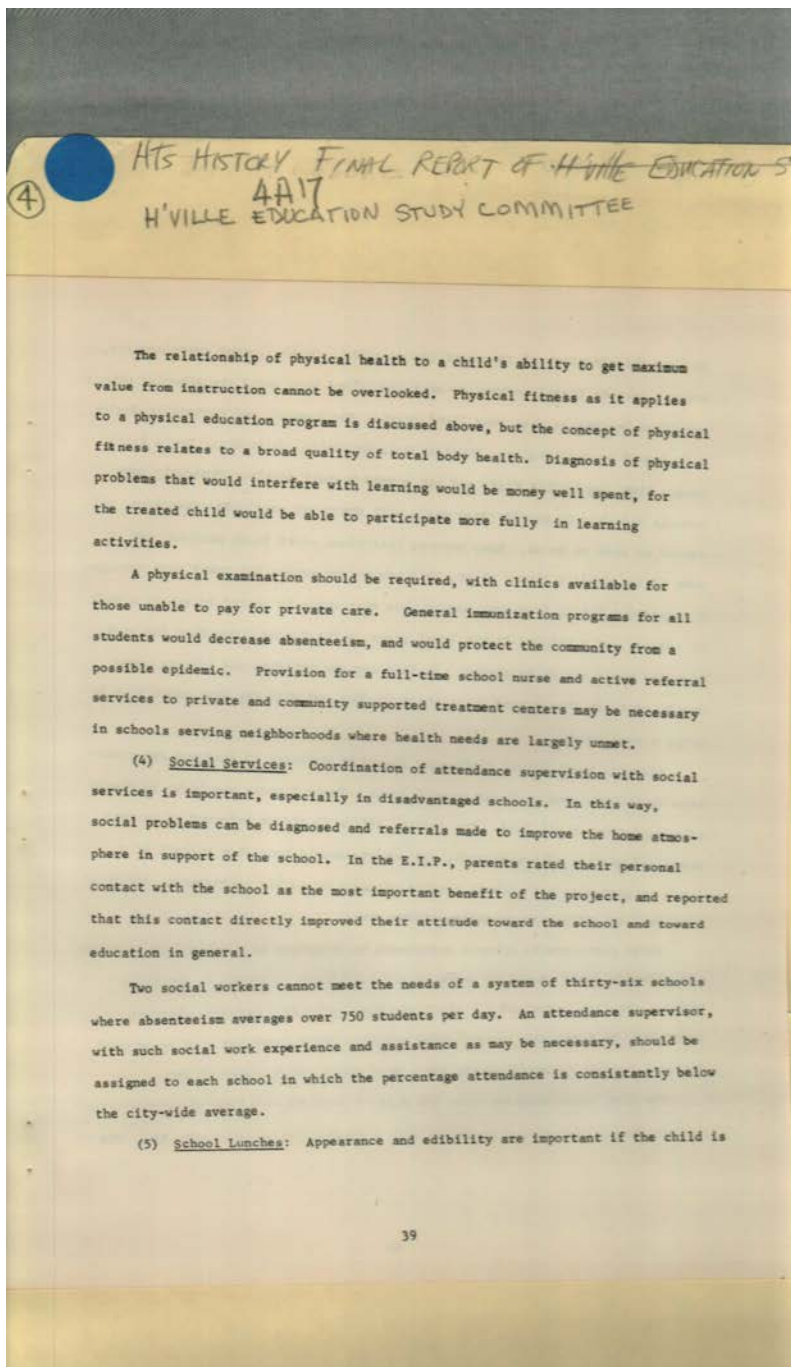

Names:

School Lunches

Social Services

Places:

Huntsville, AL

Types:

report

Dates:

December 1968

Frances Cabaniss Roberts Collection: Series 4, Subseries A, Box 17, Folder 4
Huntsville Education Study Committee Final Report, 1968

Image 64 r04a17-04-000-0236 [Contents](#) [Index](#) [About](#)

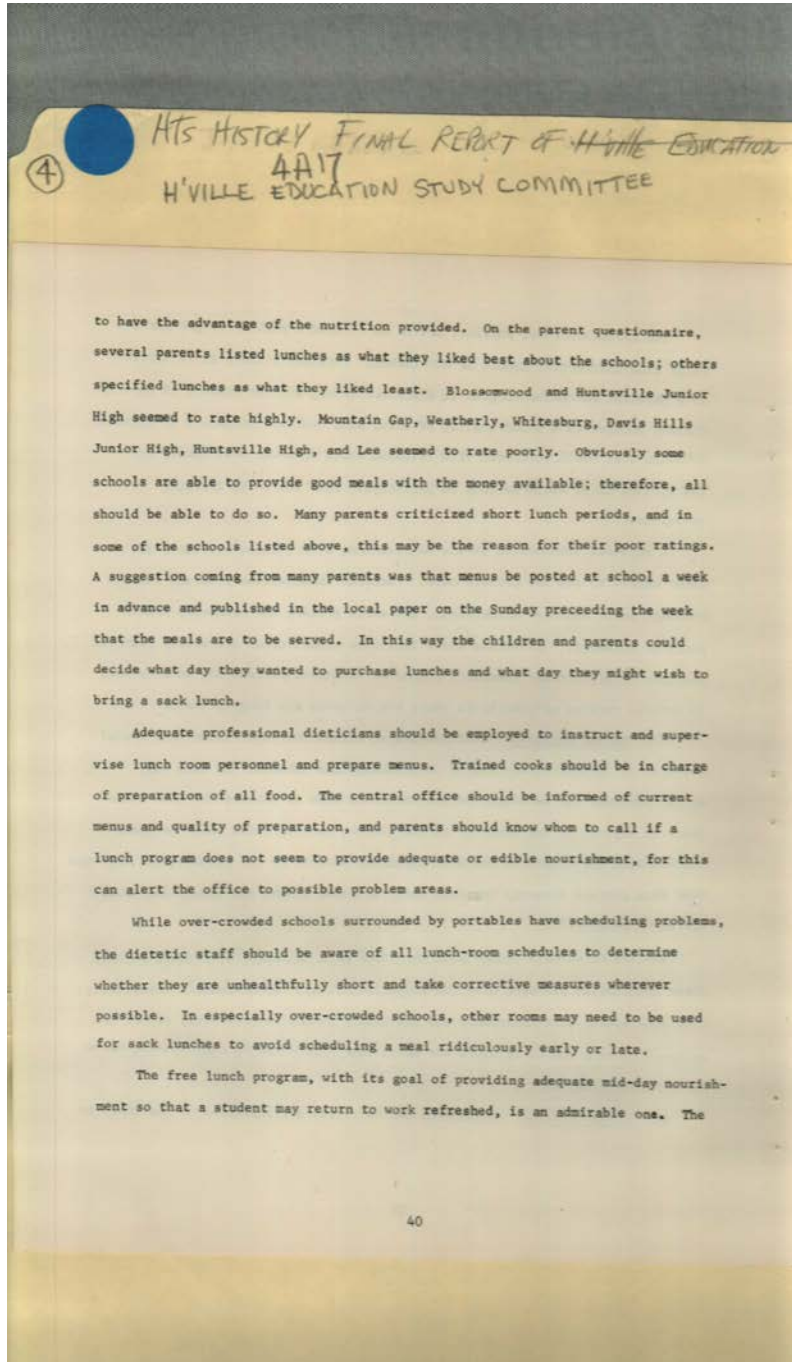

Names:

School Lunches

Places:

Huntsville, AL

Types:

report

Dates:

December 1968

Frances Cabaniss Roberts Collection: Series 4, Subseries A, Box 17, Folder 4
Huntsville Education Study Committee Final Report, 1968

Image 65 r04a17-04-000-0237 [Contents](#) [Index](#) [About](#)

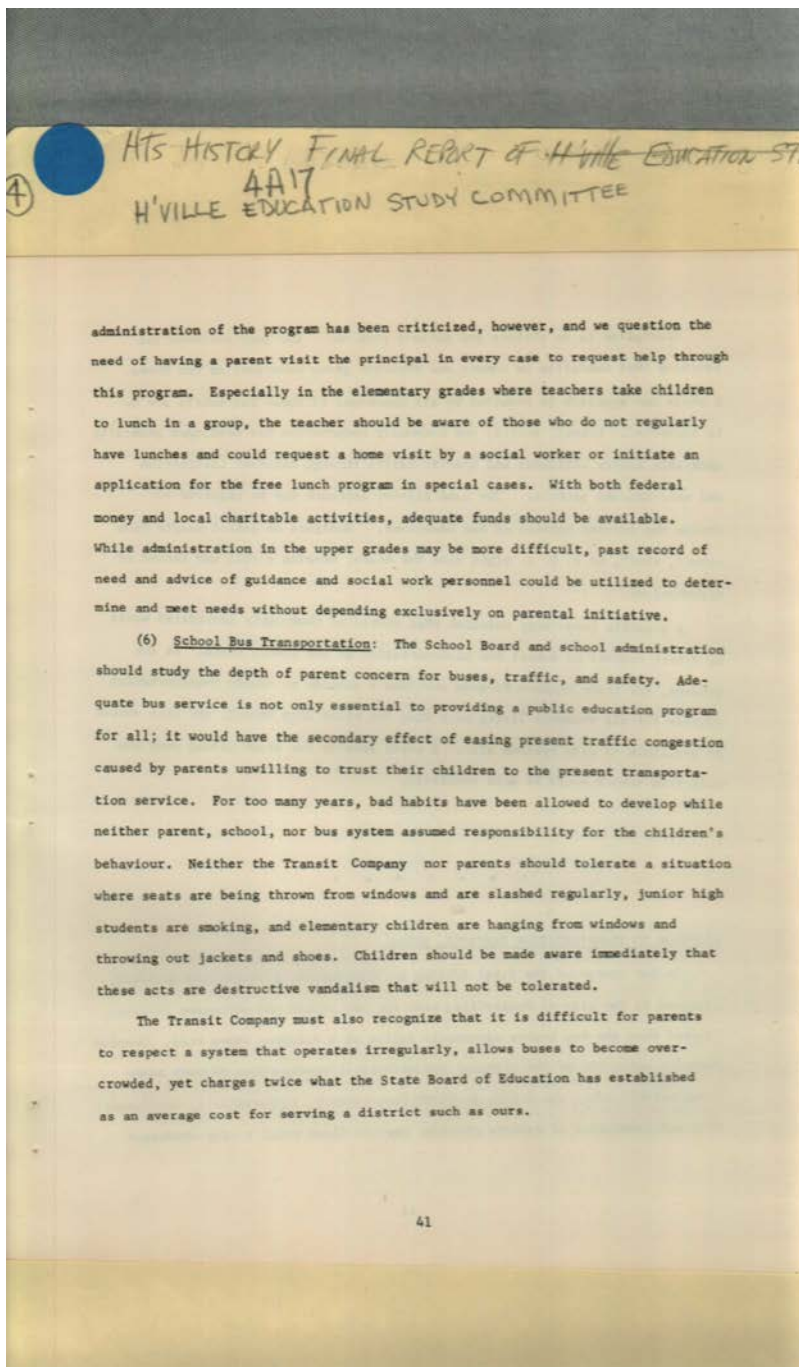

Names:

School Bus
Transportation

Places:

Huntsville, AL

Types:

report

Dates:

December 1968

Frances Cabaniss Roberts Collection: Series 4, Subseries A, Box 17, Folder 4
Huntsville Education Study Committee Final Report, 1968

Image 66 r04a17-04-000-0238 [Contents](#) [Index](#) [About](#)

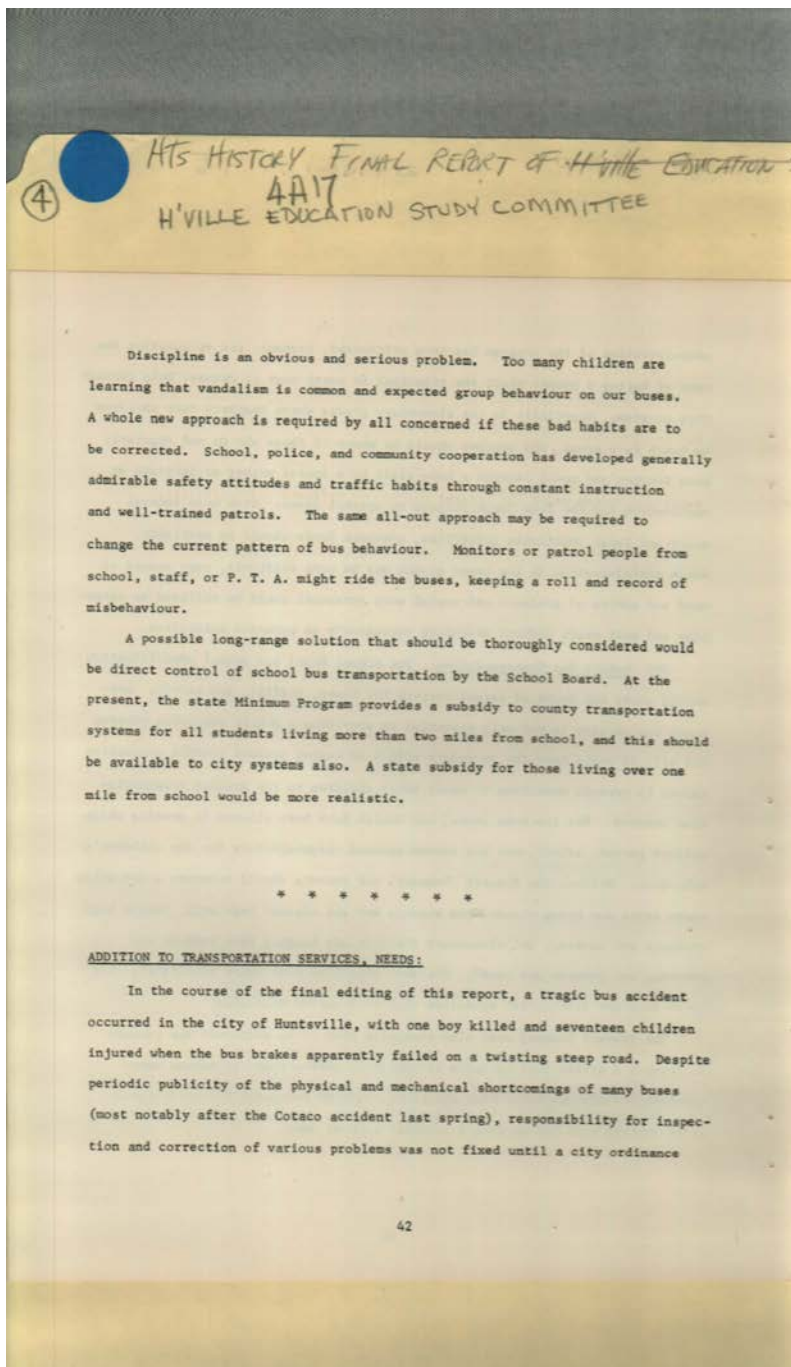

Names:

Addition to
Transportation

Services, Needs

Places:

Huntsville, AL

Types:

report

Dates:

December 1968

Frances Cabaniss Roberts Collection: Series 4, Subseries A, Box 17, Folder 4
Huntsville Education Study Committee Final Report, 1968

Image 67 r04a17-04-000-0239 [Contents](#) [Index](#) [About](#)

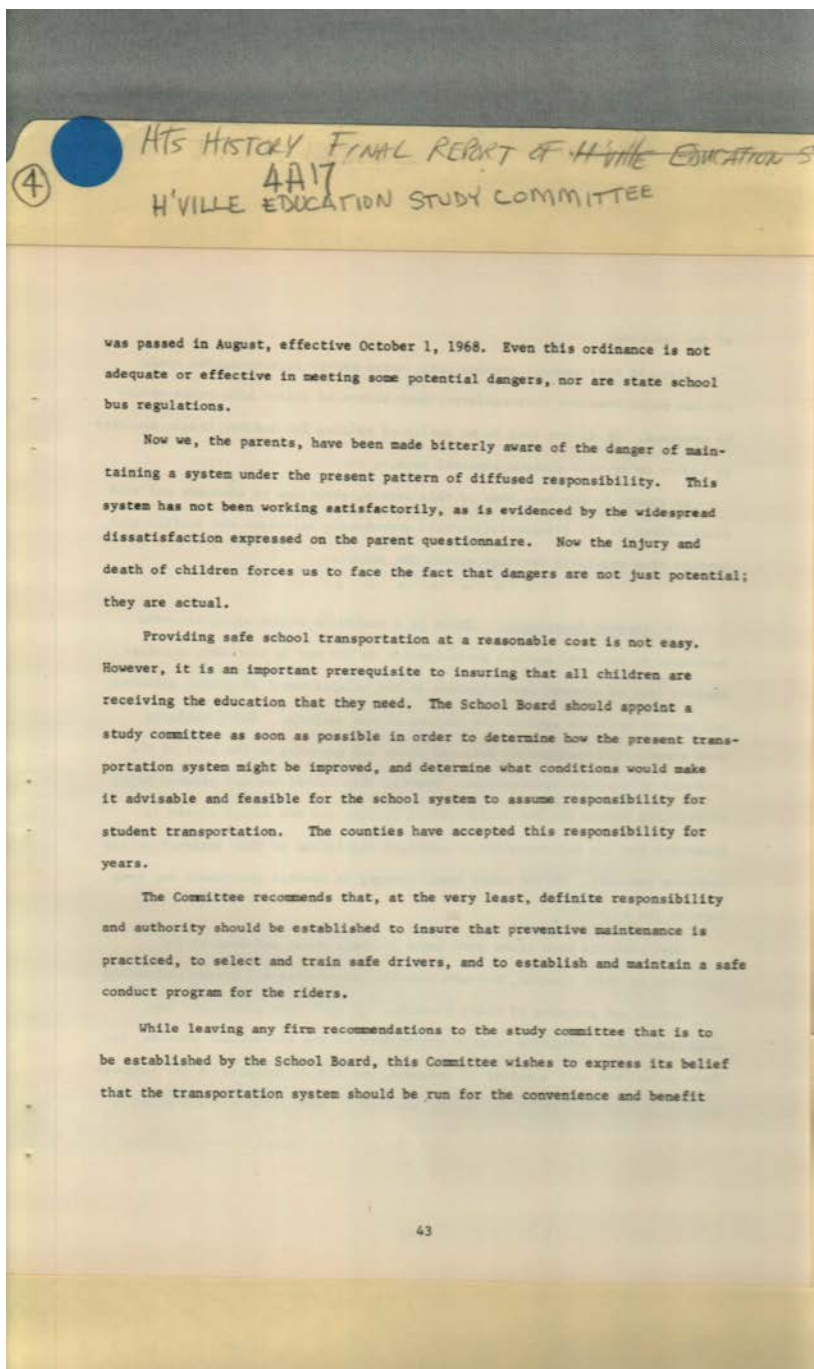

Names:

Addition to
Transportation

Services, Needs

Places:

Huntsville, AL

Types:

report

Dates:

December 1968

Frances Cabaniss Roberts Collection: Series 4, Subseries A, Box 17, Folder 4
Huntsville Education Study Committee Final Report, 1968

Image 68 r04a17-04-000-0240 [Contents](#) [Index](#) [About](#)

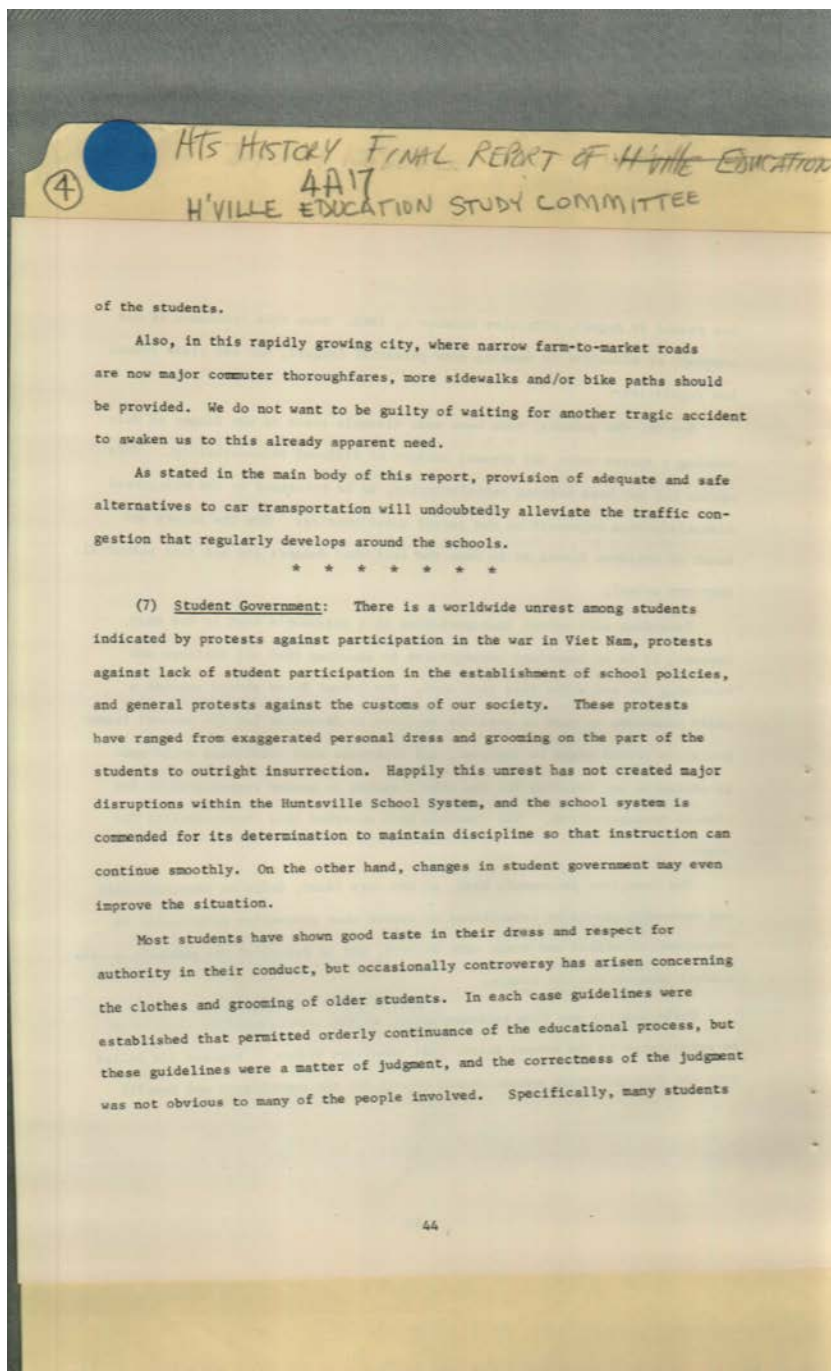

Names:

Student Government

Places:

Huntsville, AL

Types:

report

Dates:

December 1968

Frances Cabaniss Roberts Collection: Series 4, Subseries A, Box 17, Folder 4
Huntsville Education Study Committee Final Report, 1968

Image 69 r04a17-04-000-0241 [Contents](#) [Index](#) [About](#)

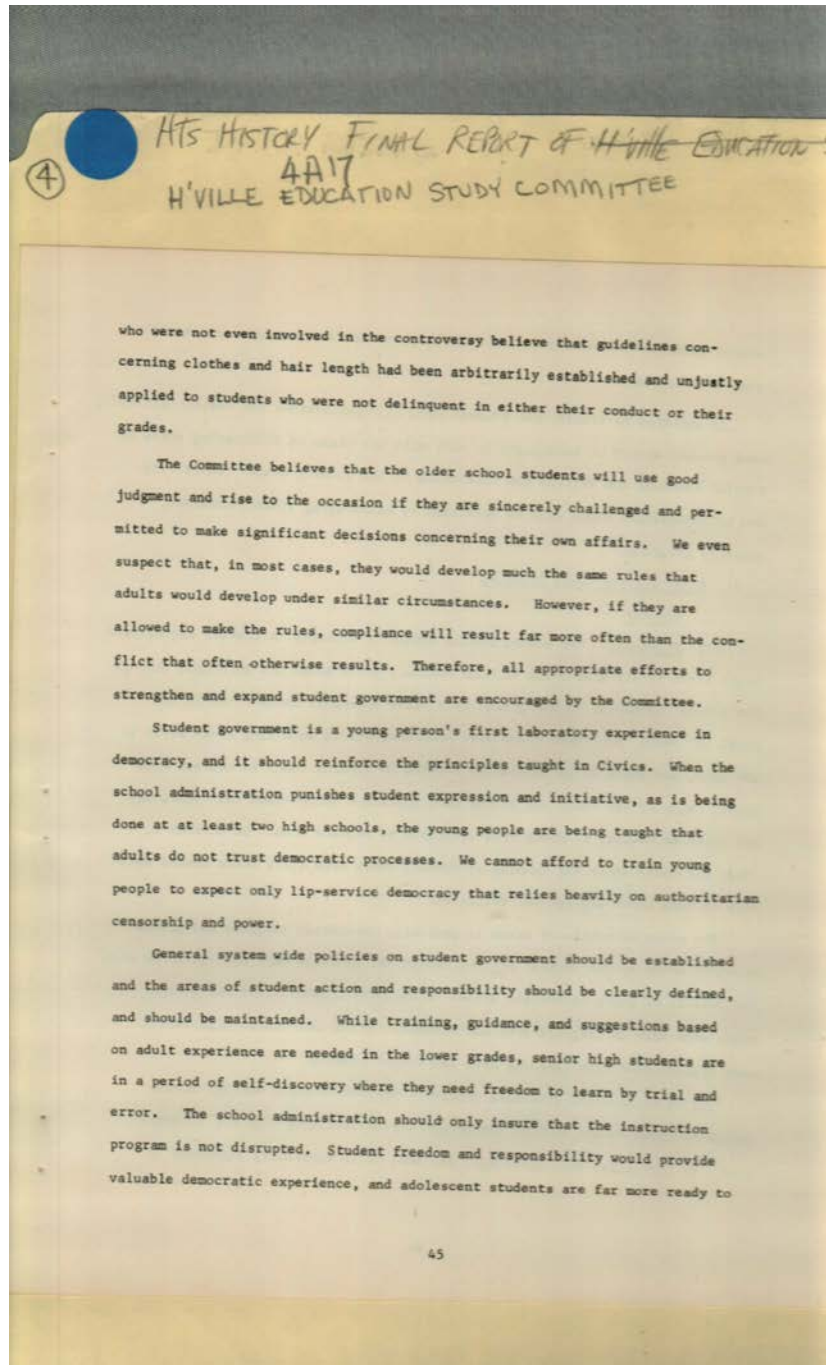

Names:

Student Government

Places:

Huntsville, AL

Types:

report

Dates:

December 1968

Frances Cabaniss Roberts Collection: Series 4, Subseries A, Box 17, Folder 4
Huntsville Education Study Committee Final Report, 1968

Image 70 r04a17-04-000-0242 [Contents](#) [Index](#) [About](#)

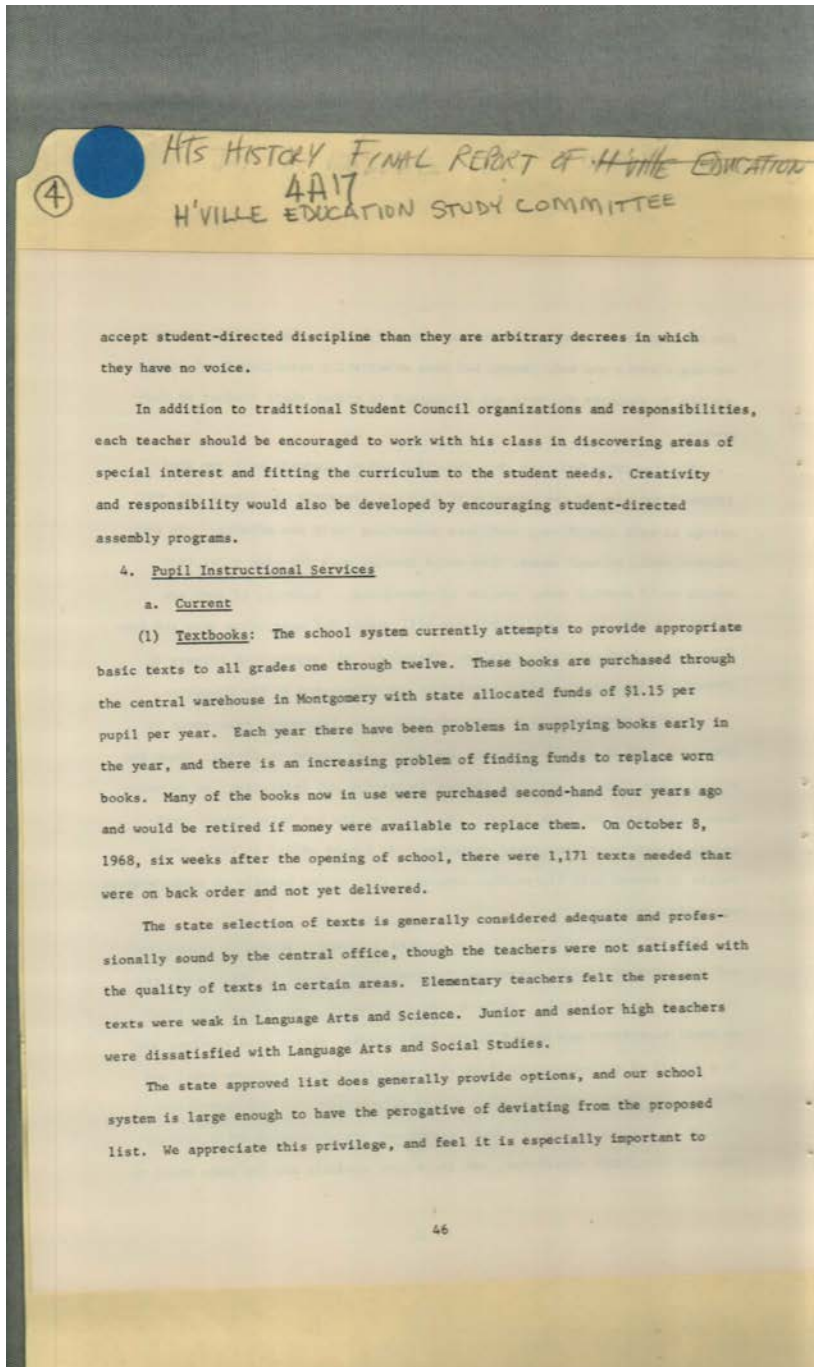

Names:

Pupil Instructional
Services

Textbooks

Places:

Huntsville, AL

Types:

report

Dates:

December 1968

Frances Cabaniss Roberts Collection: Series 4, Subseries A, Box 17, Folder 4
Huntsville Education Study Committee Final Report, 1968

Image 71 r04a17-04-000-0243 [Contents](#) [Index](#) [About](#)

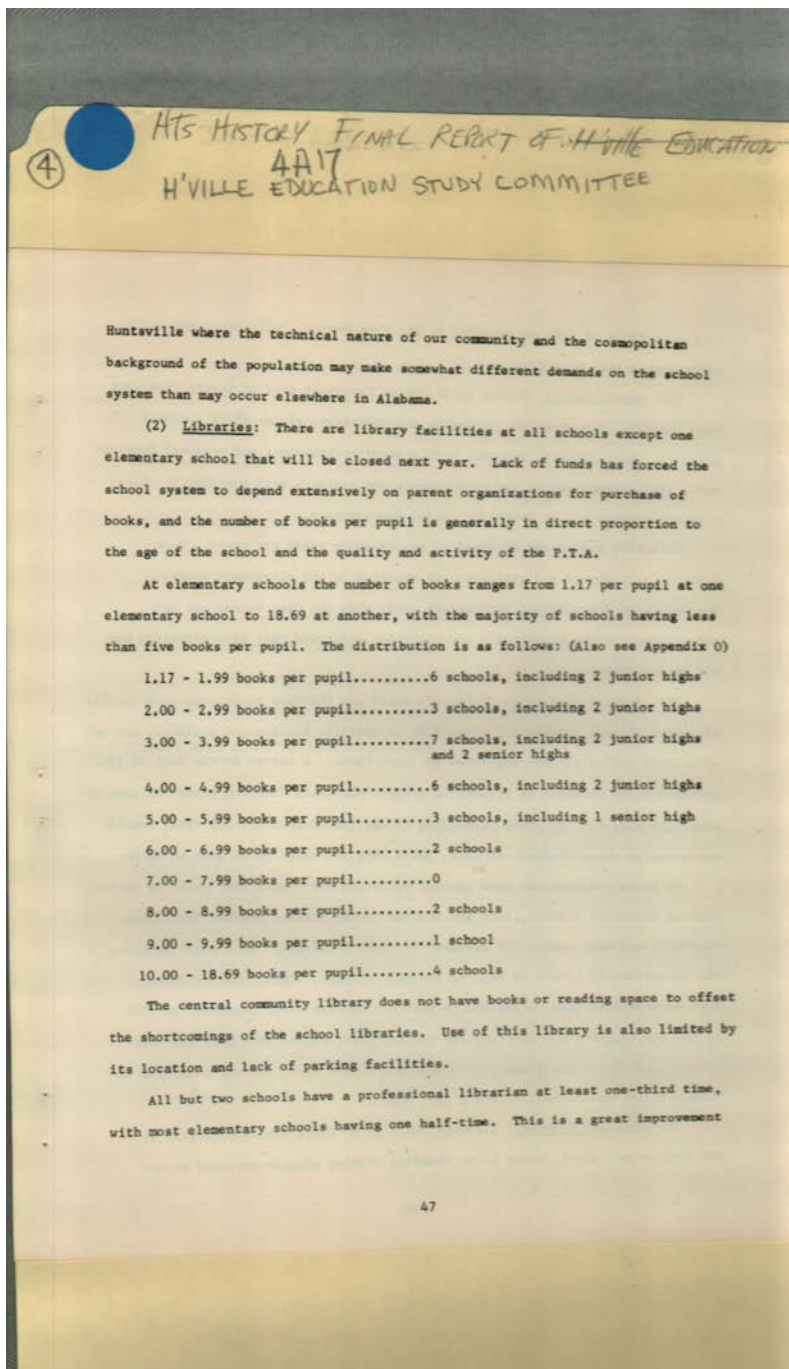

Names:

Libraries

Places:

Huntsville, AL

Types:

report

Dates:

December 1968

Frances Cabaniss Roberts Collection: Series 4, Subseries A, Box 17, Folder 4
Huntsville Education Study Committee Final Report, 1968

Image 72 r04a17-04-000-0244 [Contents](#) [Index](#) [About](#)

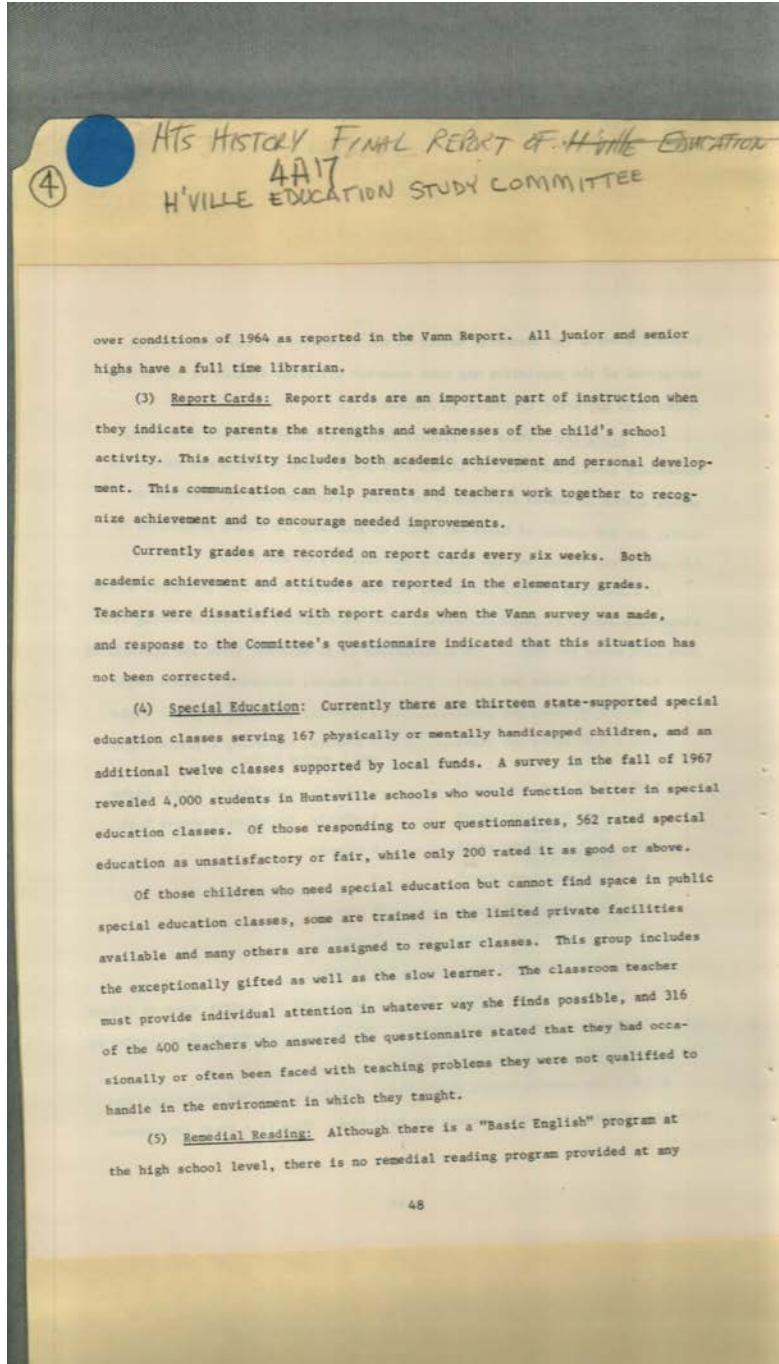

Names:

Remedial Reading

Report Cards

Special Education

Places:

Huntsville, AL

Types:

report

Dates:

December 1968

Frances Cabaniss Roberts Collection: Series 4, Subseries A, Box 17, Folder 4
Huntsville Education Study Committee Final Report, 1968

Image 73 r04a17-04-000-0245 [Contents](#) [Index](#) [About](#)

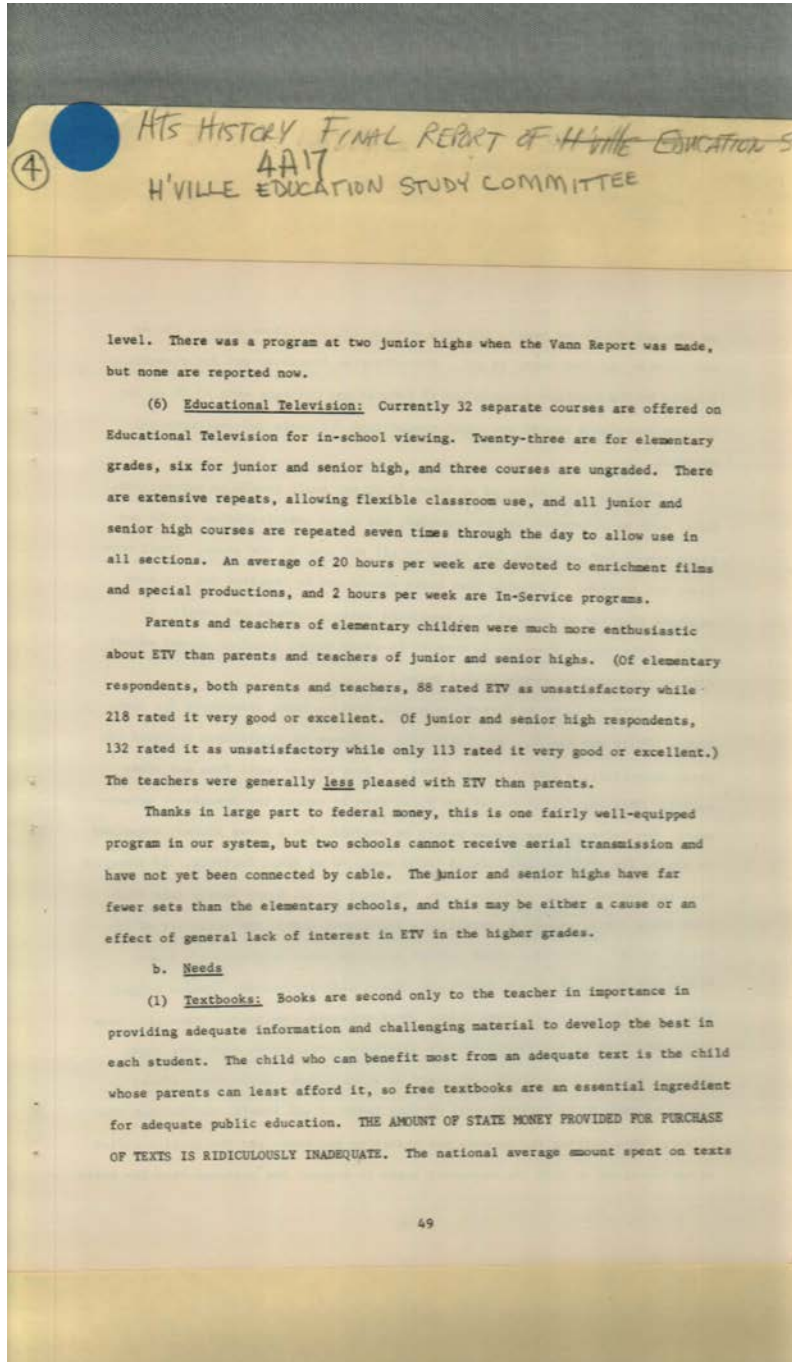

Names:

Educational
Television

Textbook Needs

Places:

Huntsville, AL

Types:

report

Dates:

December 1968

Frances Cabaniss Roberts Collection: Series 4, Subseries A, Box 17, Folder 4
Huntsville Education Study Committee Final Report, 1968

Image 74 r04a17-04-000-0246 [Contents](#) [Index](#) [About](#)

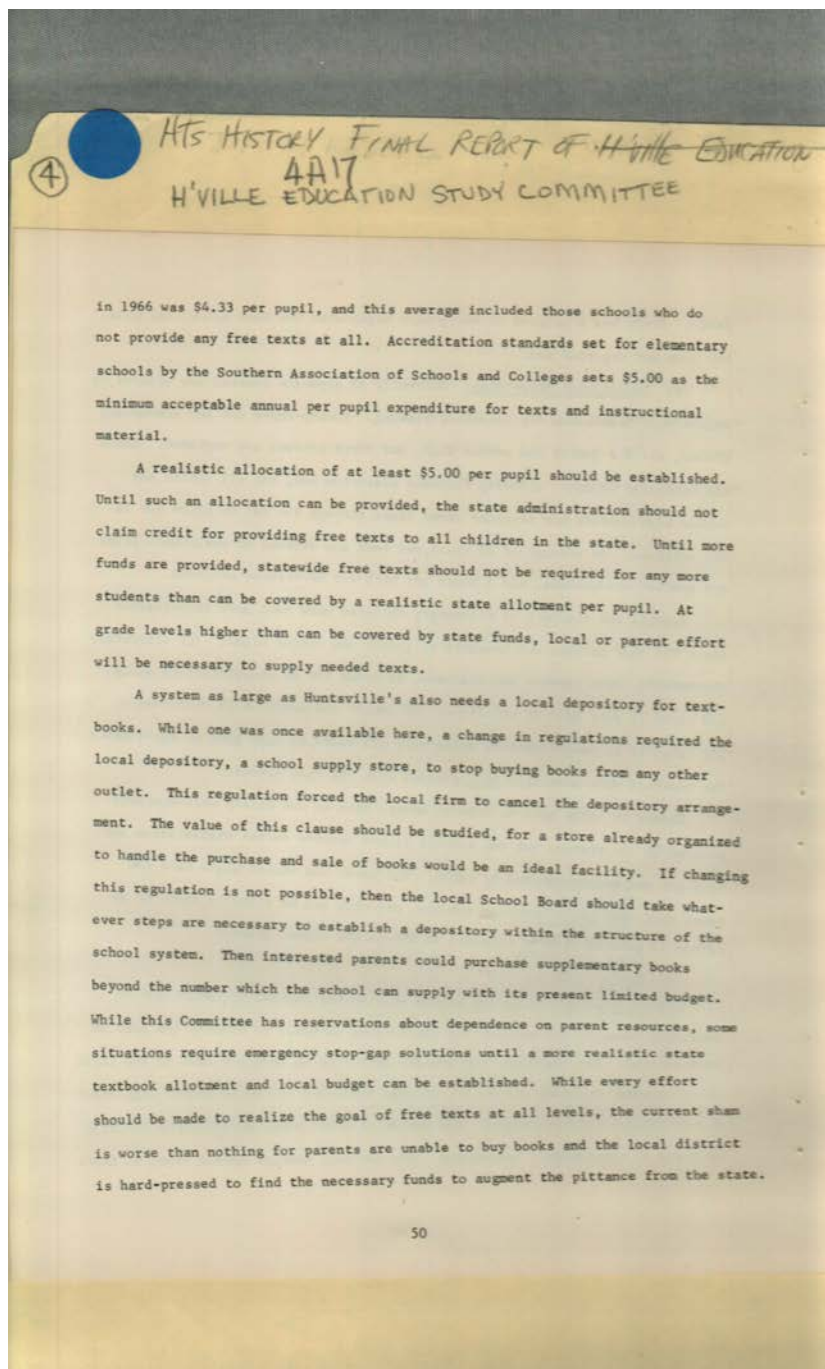

Names:

Textbook Needs

Places:

Huntsville, AL

Types:

report

Dates:

December 1968

Frances Cabaniss Roberts Collection: Series 4, Subseries A, Box 17, Folder 4
Huntsville Education Study Committee Final Report, 1968

Image 75 r04a17-04-000-1001 [Contents](#) [Index](#) [About](#)

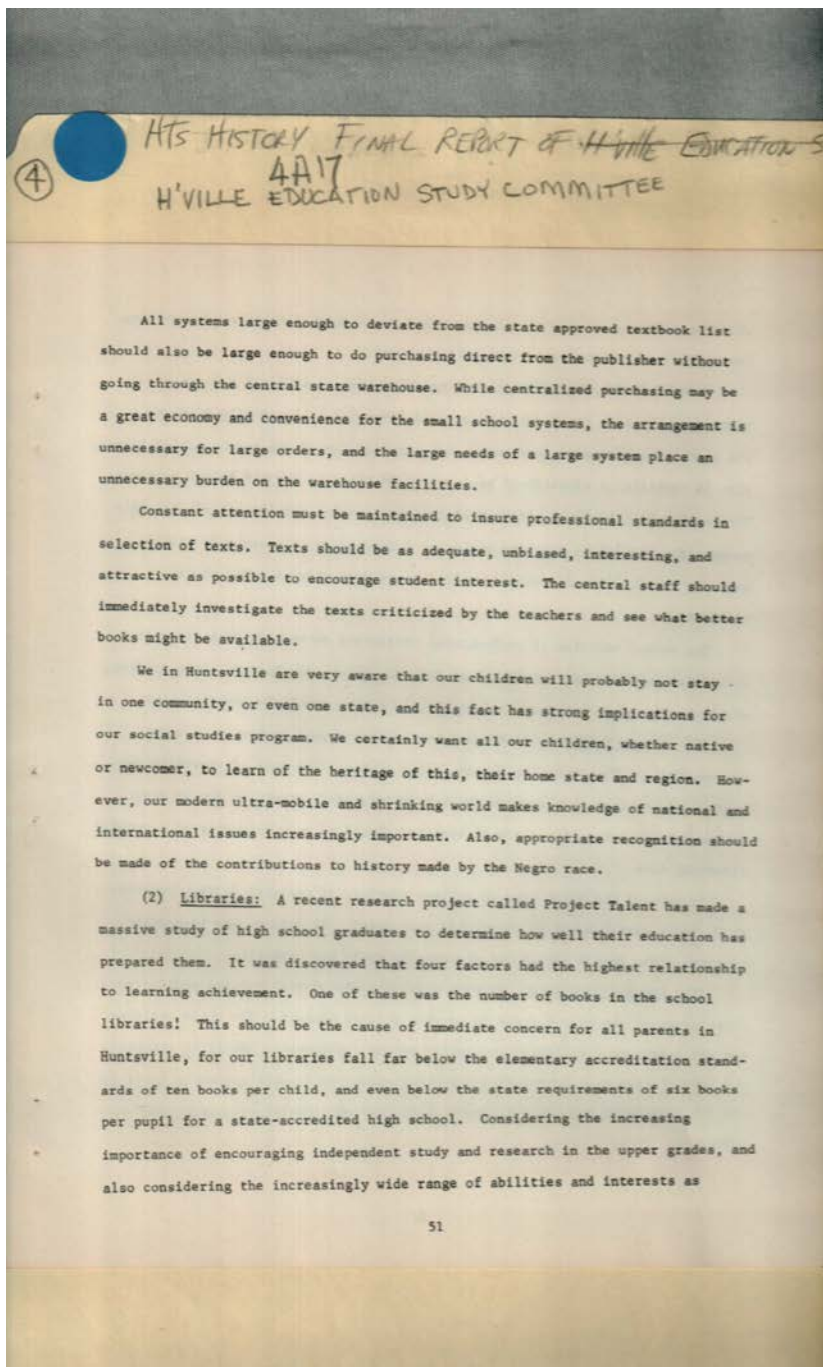

Names:

libraries

textbooks

Places:

Huntsville, AL

Types:

report

Dates:

December 1968

Frances Cabaniss Roberts Collection: Series 4, Subseries A, Box 17, Folder 4
Huntsville Education Study Committee Final Report, 1968

Image 76 r04a17-04-000-1002 [Contents](#) [Index](#) [About](#)

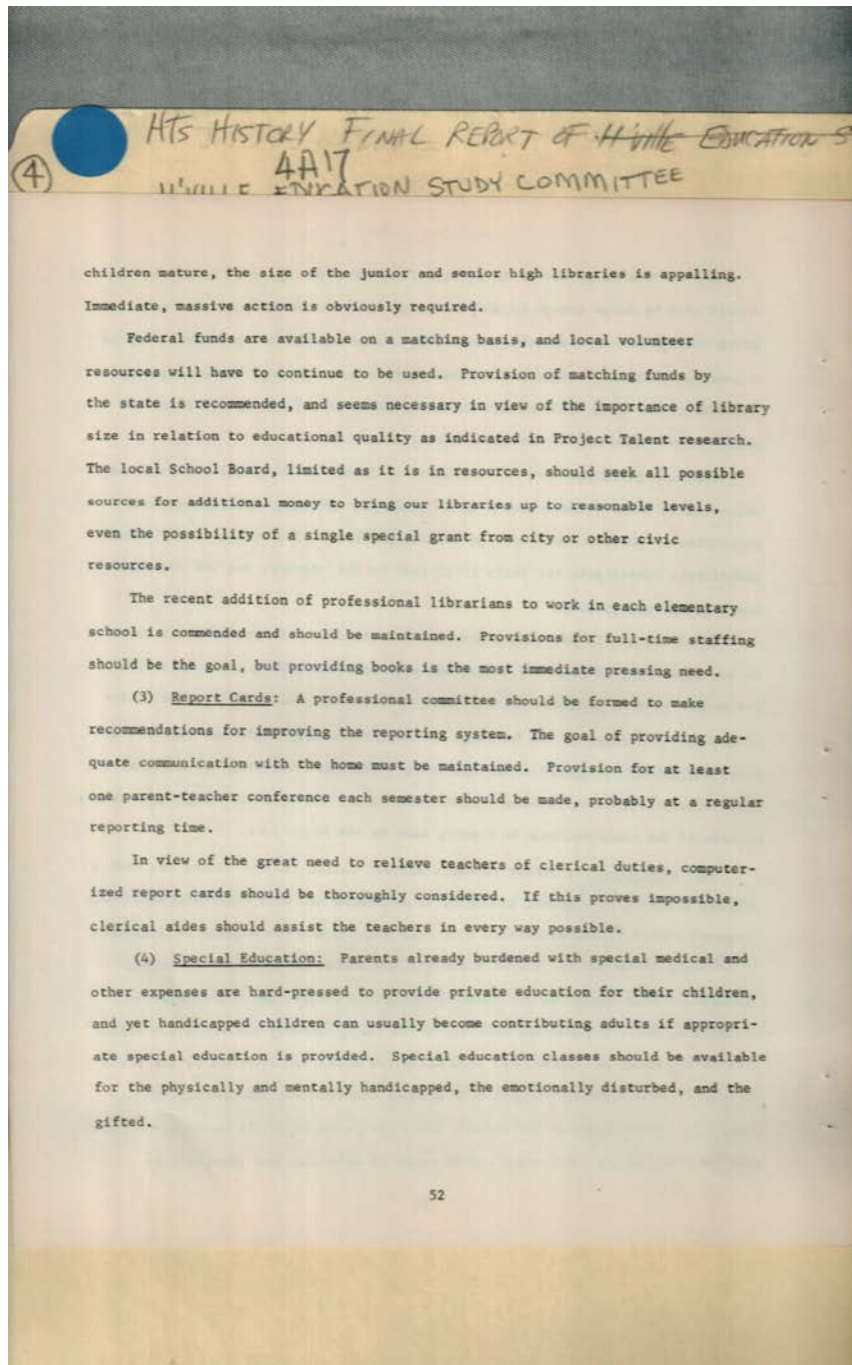

Names:

Special Education

report cards

Places:

Huntsville, AL

Types:

report

Dates:

December 1968

Frances Cabaniss Roberts Collection: Series 4, Subseries A, Box 17, Folder 4
Huntsville Education Study Committee Final Report, 1968

Image 77 r04a17-04-000-1003 [Contents](#) [Index](#) [About](#)

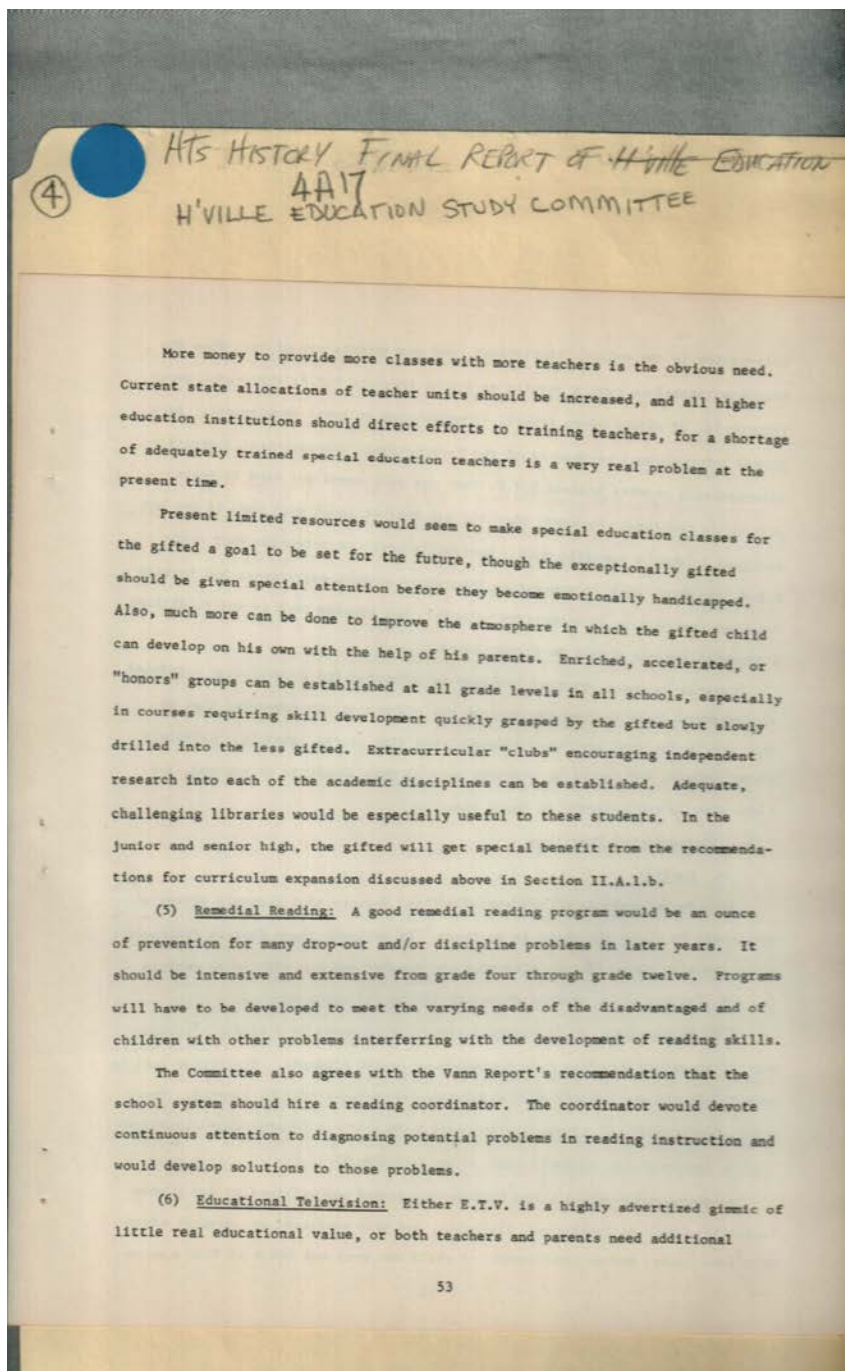

Names:

Educational
Television

Remedial Reading

Places:

Huntsville, AL

Types:

report

Dates:

December 1968

Frances Cabaniss Roberts Collection: Series 4, Subseries A, Box 17, Folder 4
Huntsville Education Study Committee Final Report, 1968

Image 78 r04a17-04-000-1004 [Contents](#) [Index](#) [About](#)

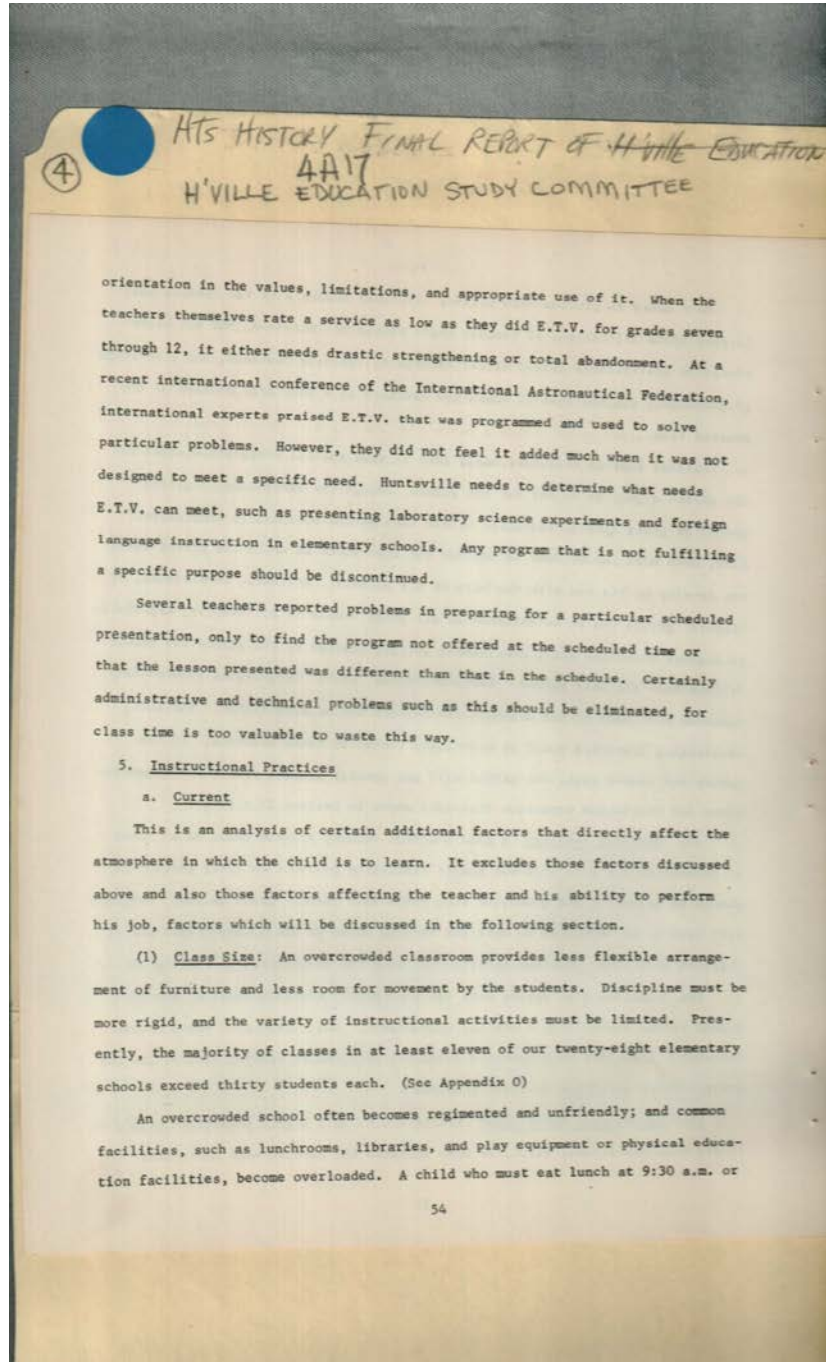

Names:

Class Size

Instructional practices

Places:

Huntsville, AL

Types:

report

Dates:

December 1968

Frances Cabaniss Roberts Collection: Series 4, Subseries A, Box 17, Folder 4
Huntsville Education Study Committee Final Report, 1968

Image 79 r04a17-04-000-1005 [Contents](#) [Index](#) [About](#)

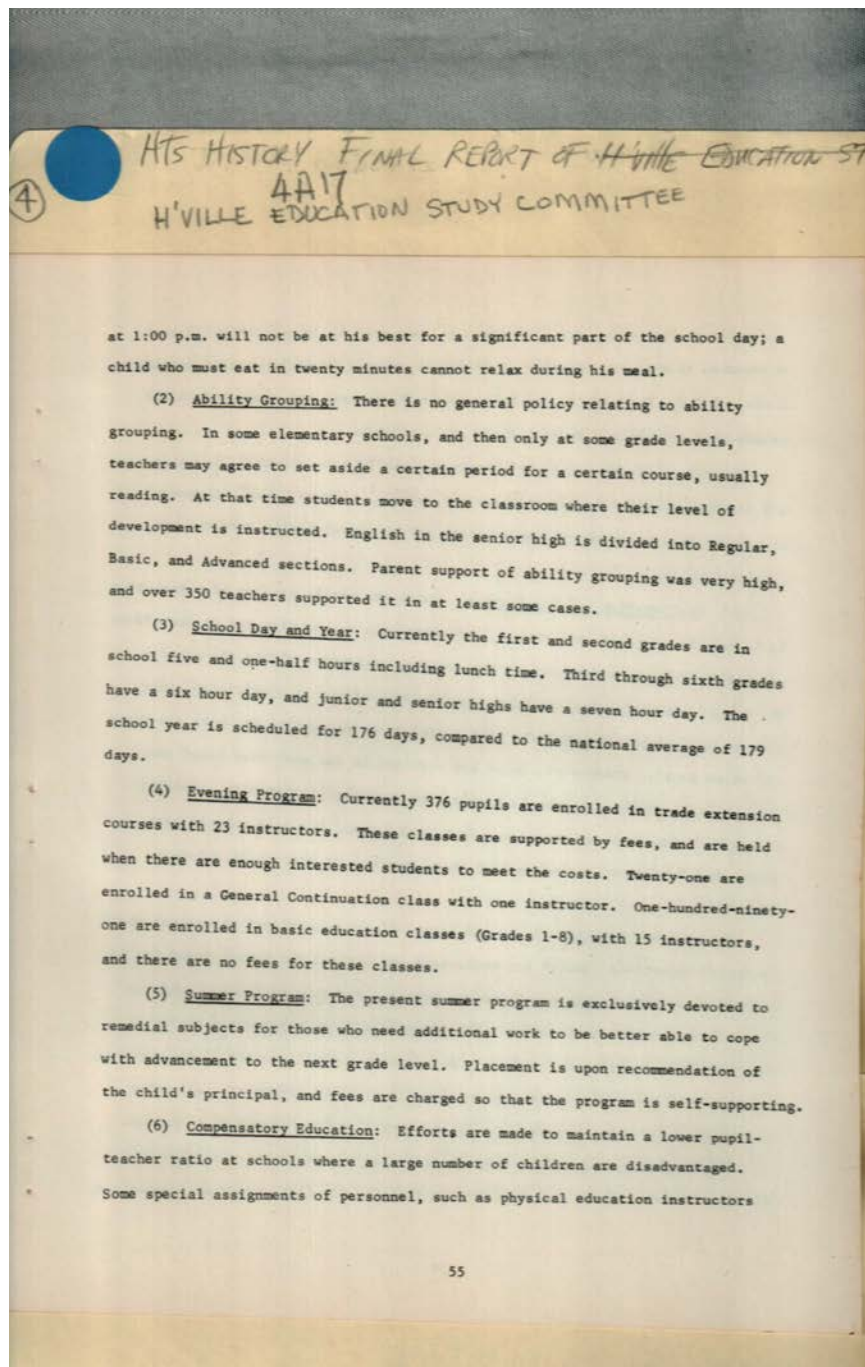

Names:

Ability Grouping

Compensatory
Education

Evening Program
School Day and Year

Summer Program

Places:

Huntsville, AL

Types:

report

Dates:

December 1968

Frances Cabaniss Roberts Collection: Series 4, Subseries A, Box 17, Folder 4
Huntsville Education Study Committee Final Report, 1968

Image 80 r04a17-04-000-1006 [Contents](#) [Index](#) [About](#)

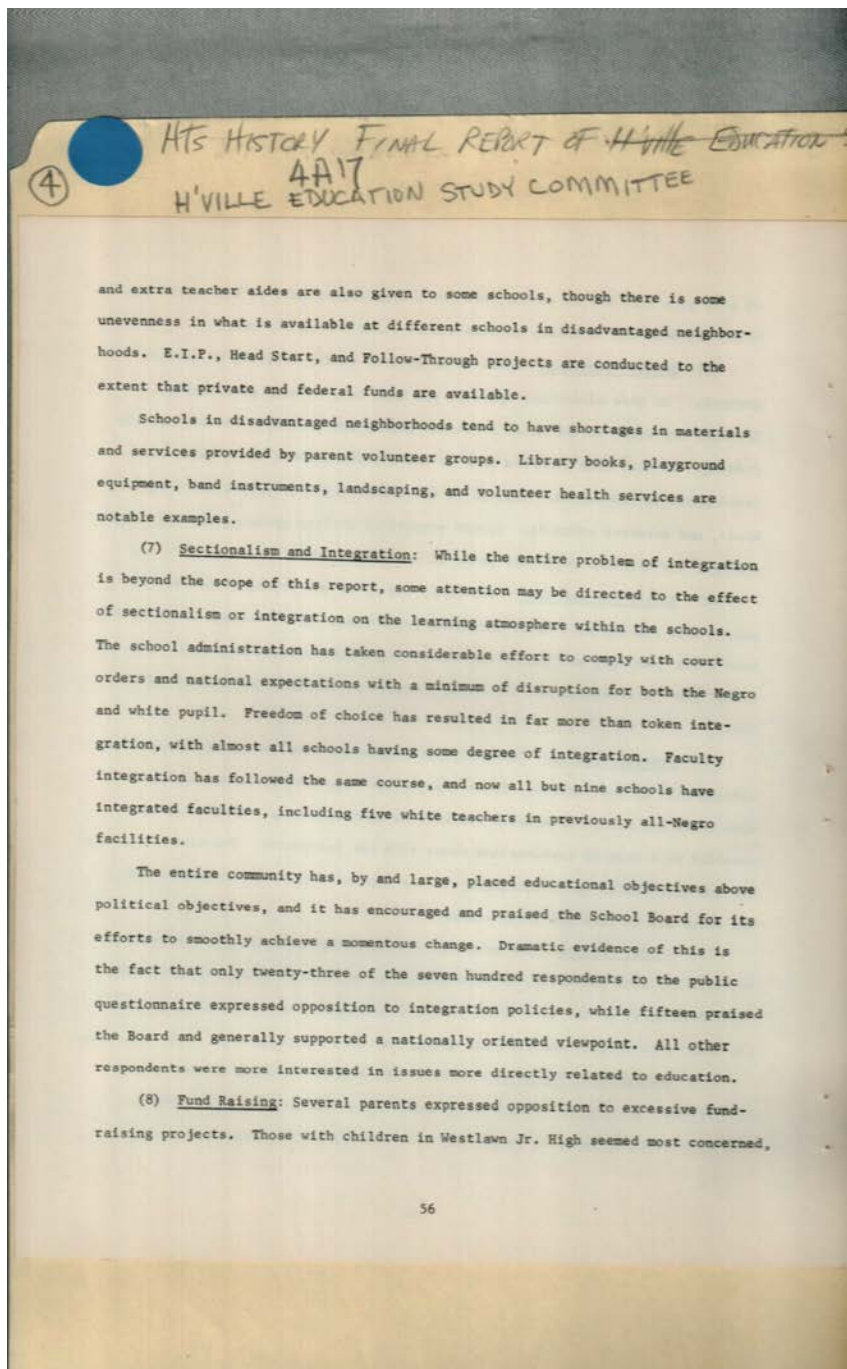

Names:

Fund Raising

Sectionalism &
Integration

Places:

Huntsville, AL

Types:

report

Dates:

December 1968

Frances Cabaniss Roberts Collection: Series 4, Subseries A, Box 17, Folder 4
Huntsville Education Study Committee Final Report, 1968

Image 81 r04a17-04-000-1007 [Contents](#) [Index](#) [About](#)

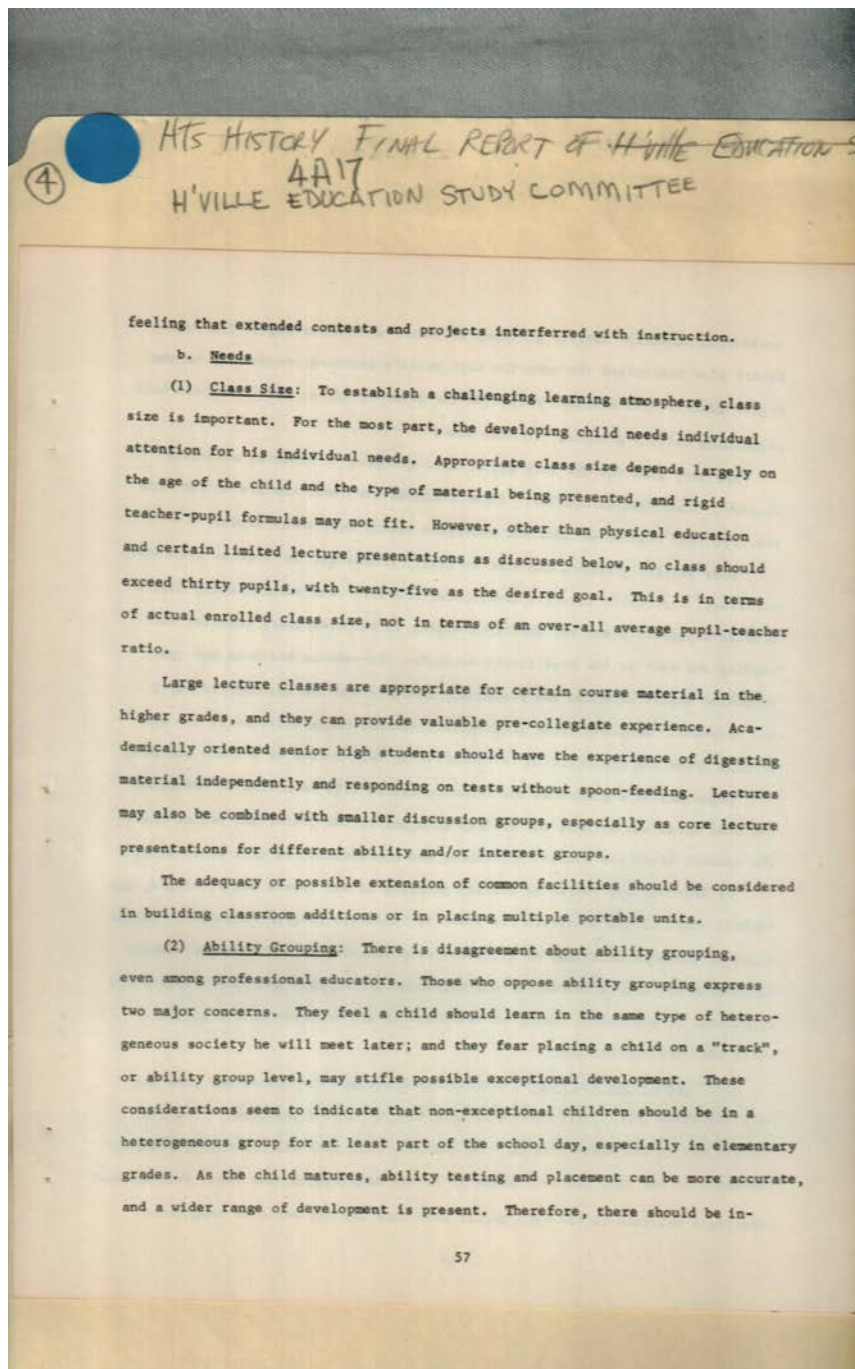

Names:

School System Needs

Places:

Huntsville, AL

Types:

report

Dates:

December 1968

Frances Cabaniss Roberts Collection: Series 4, Subseries A, Box 17, Folder 4
Huntsville Education Study Committee Final Report, 1968

Image 82 r04a17-04-000-1008 [Contents](#) [Index](#) [About](#)

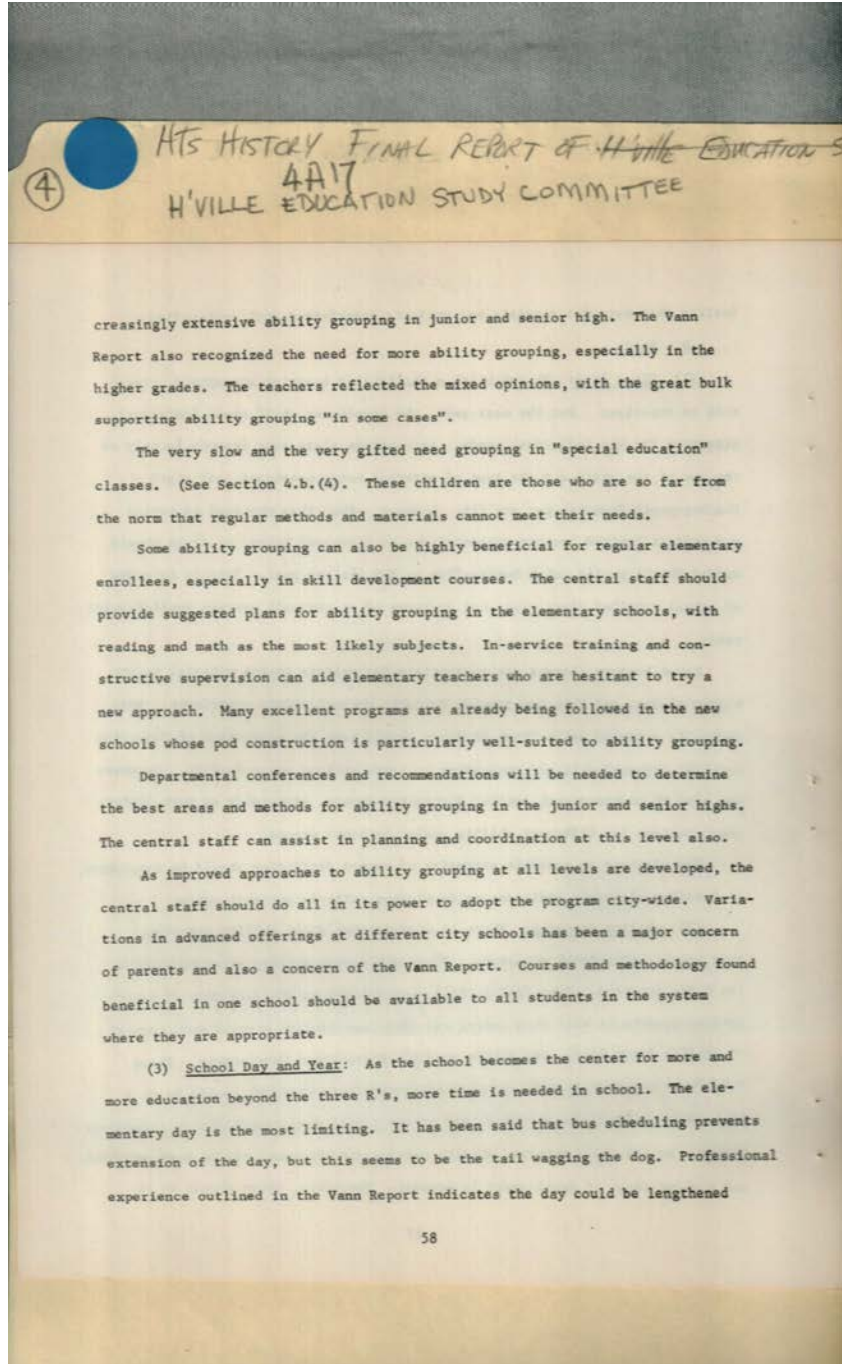

Names:

School System Needs

Places:

Huntsville, AL

Types:

report

Dates:

December 1968

Frances Cabaniss Roberts Collection: Series 4, Subseries A, Box 17, Folder 4
Huntsville Education Study Committee Final Report, 1968

Image 83 r04a17-04-000-1009 [Contents](#) [Index](#) [About](#)

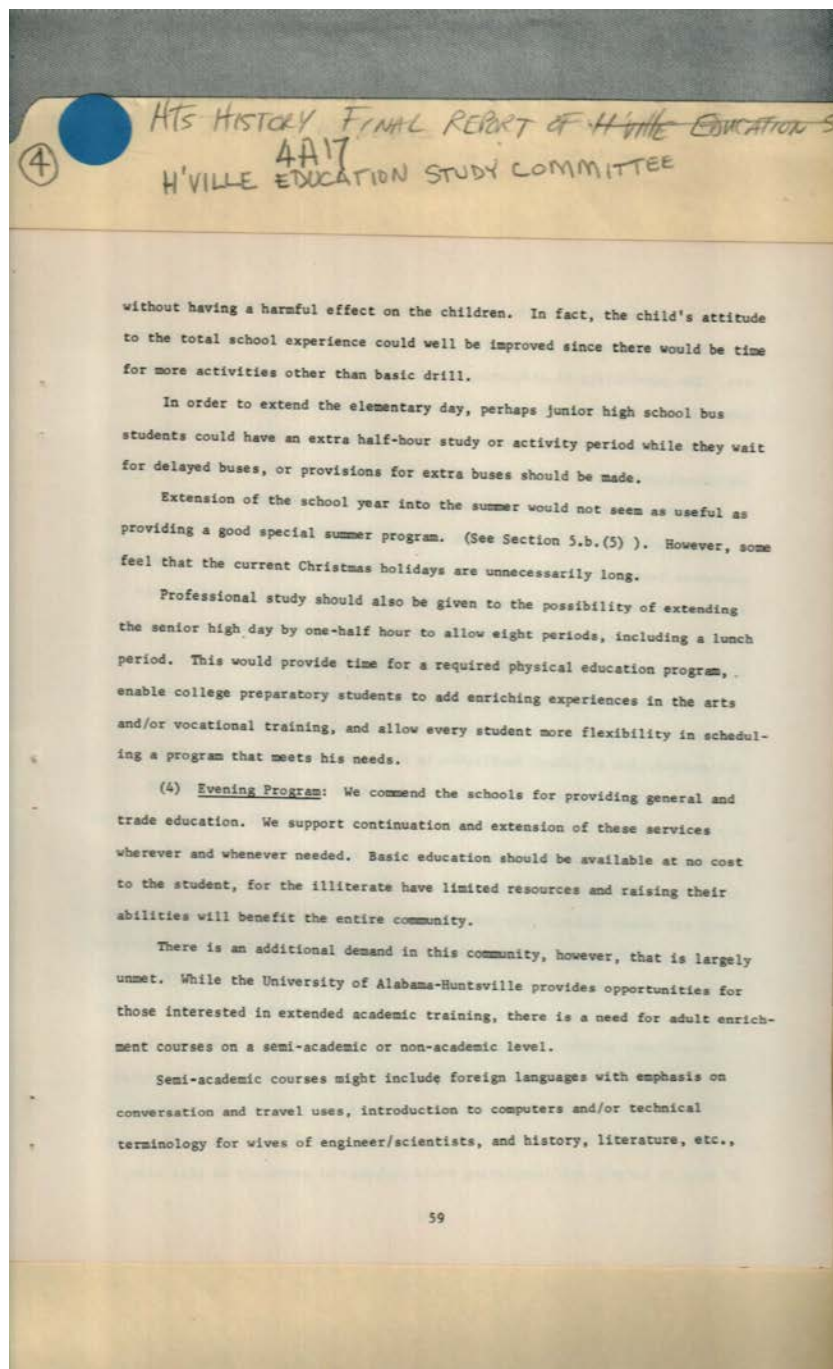

Names:

School System Needs

Places:

Huntsville, AL

Types:

report

Dates:

December 1968

Frances Cabaniss Roberts Collection: Series 4, Subseries A, Box 17, Folder 4
Huntsville Education Study Committee Final Report, 1968

Image 84 r04a17-04-000-1010 [Contents](#) [Index](#) [About](#)

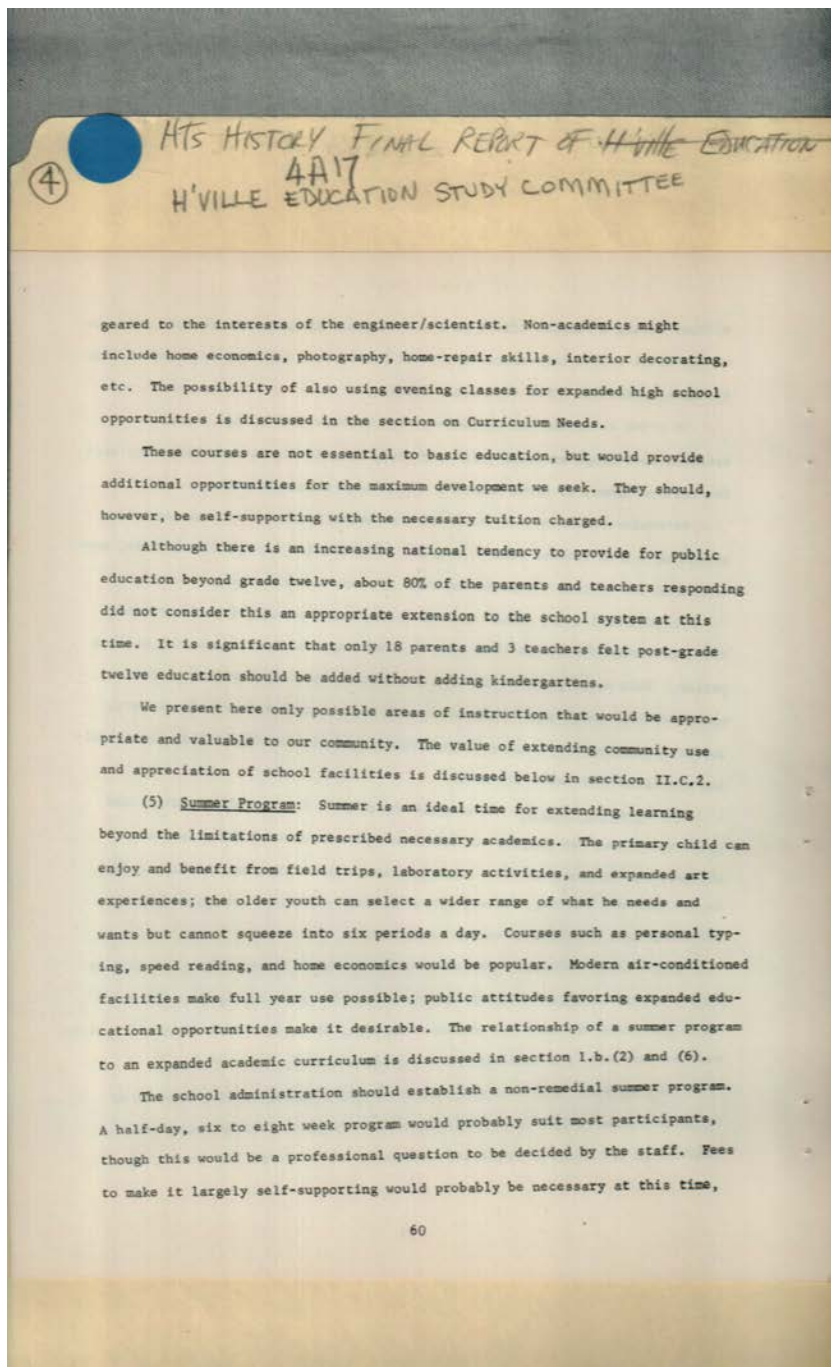

Names:

School System Needs

Places:

Huntsville, AL

Types:

report

Dates:

December 1968

Frances Cabaniss Roberts Collection: Series 4, Subseries A, Box 17, Folder 4
Huntsville Education Study Committee Final Report, 1968

Image 85 r04a17-04-000-1011 [Contents](#) [Index](#) [About](#)

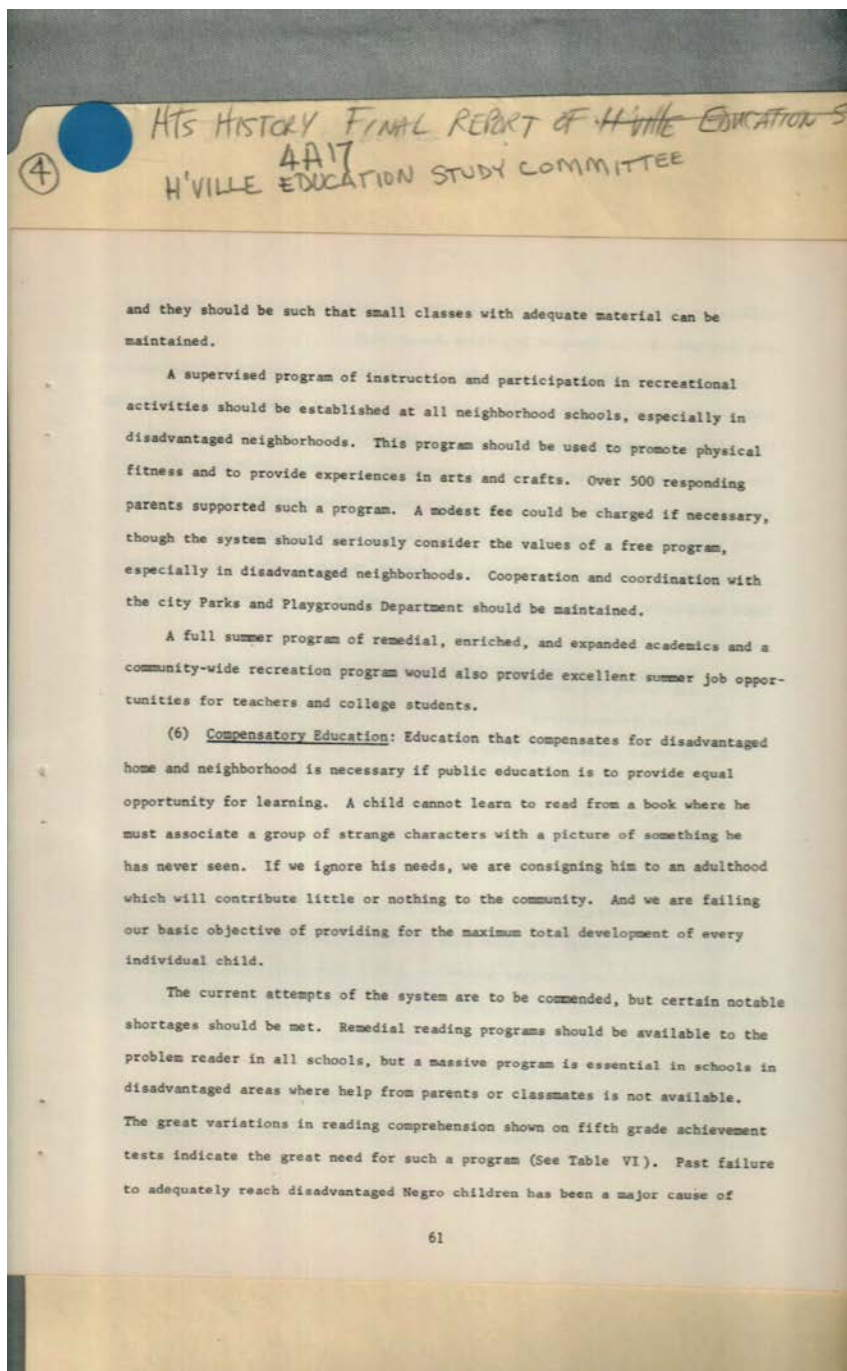

Names:

School System Needs

Places:

Huntsville, AL

Types:

report

Dates:

December 1968

Frances Cabaniss Roberts Collection: Series 4, Subseries A, Box 17, Folder 4
Huntsville Education Study Committee Final Report, 1968

Image 86 r04a17-04-000-1012 [Contents](#) [Index](#) [About](#)

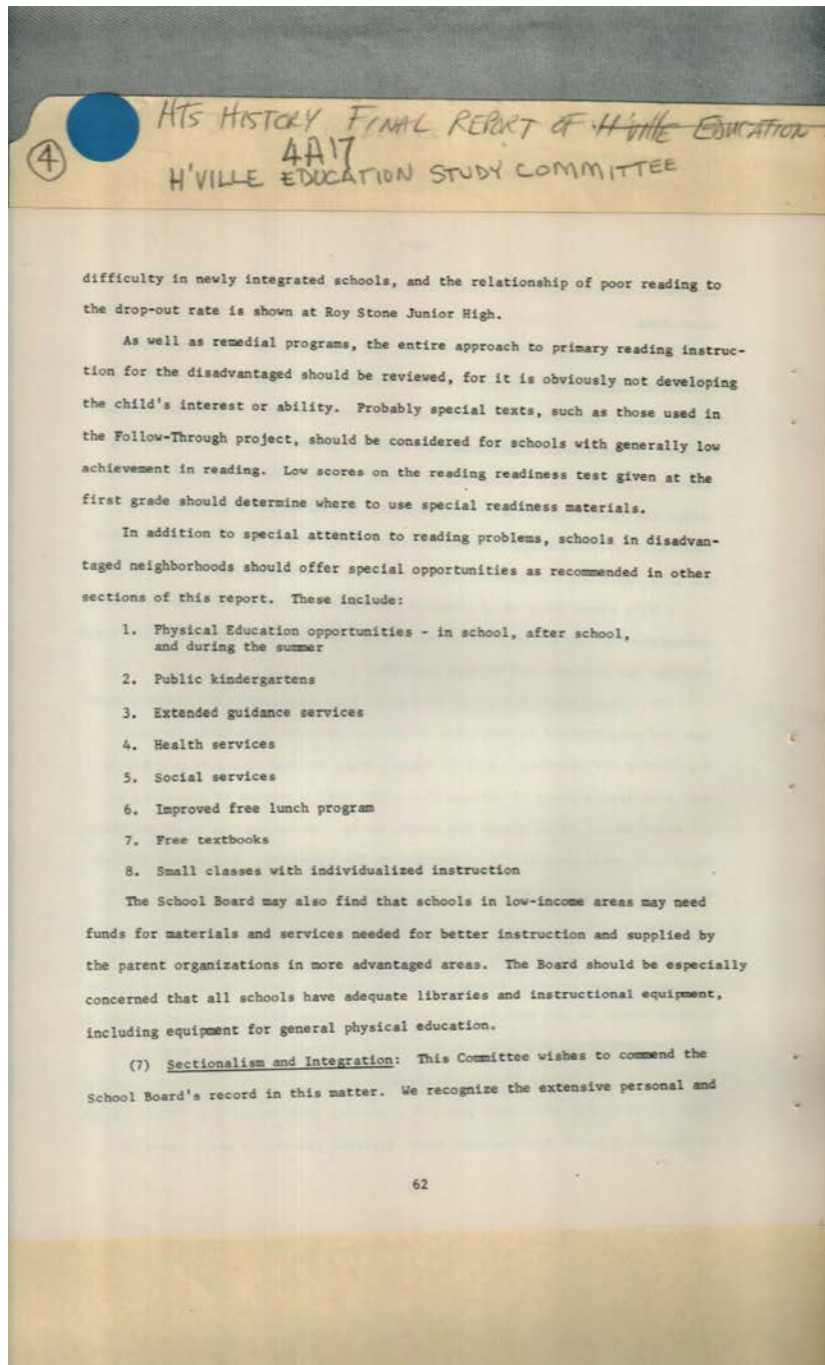

Names:

School System Needs

Places:

Huntsville, AL

Types:

report

Dates:

December 1968

Frances Cabaniss Roberts Collection: Series 4, Subseries A, Box 17, Folder 4
Huntsville Education Study Committee Final Report, 1968

Image 87 r04a17-04-000-1013 [Contents](#) [Index](#) [About](#)

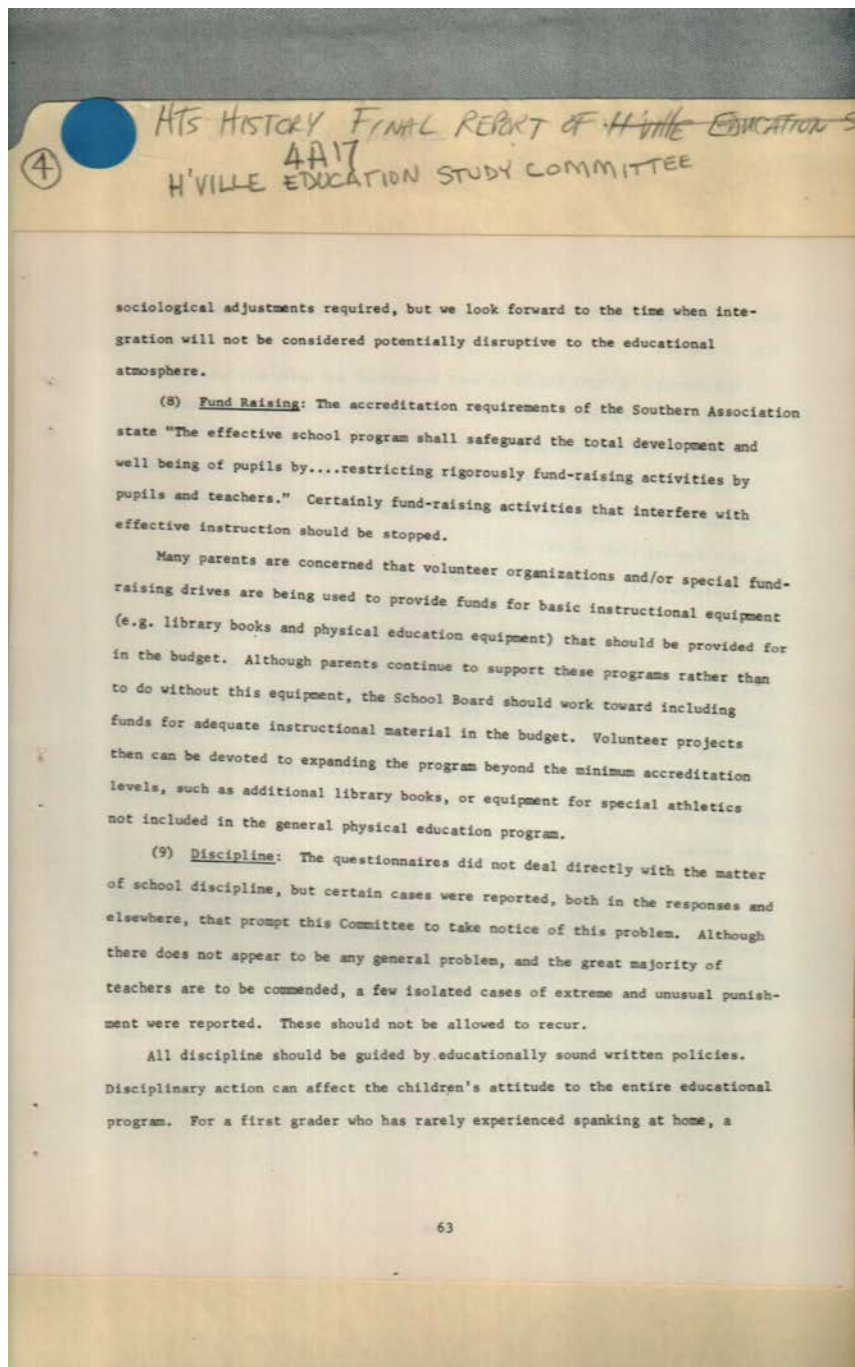

Names:

School System Needs

Places:

Huntsville, AL

Types:

report

Dates:

December 1968

Frances Cabaniss Roberts Collection: Series 4, Subseries A, Box 17, Folder 4
Huntsville Education Study Committee Final Report, 1968

Image 88 r04a17-04-000-1014 [Contents](#) [Index](#) [About](#)

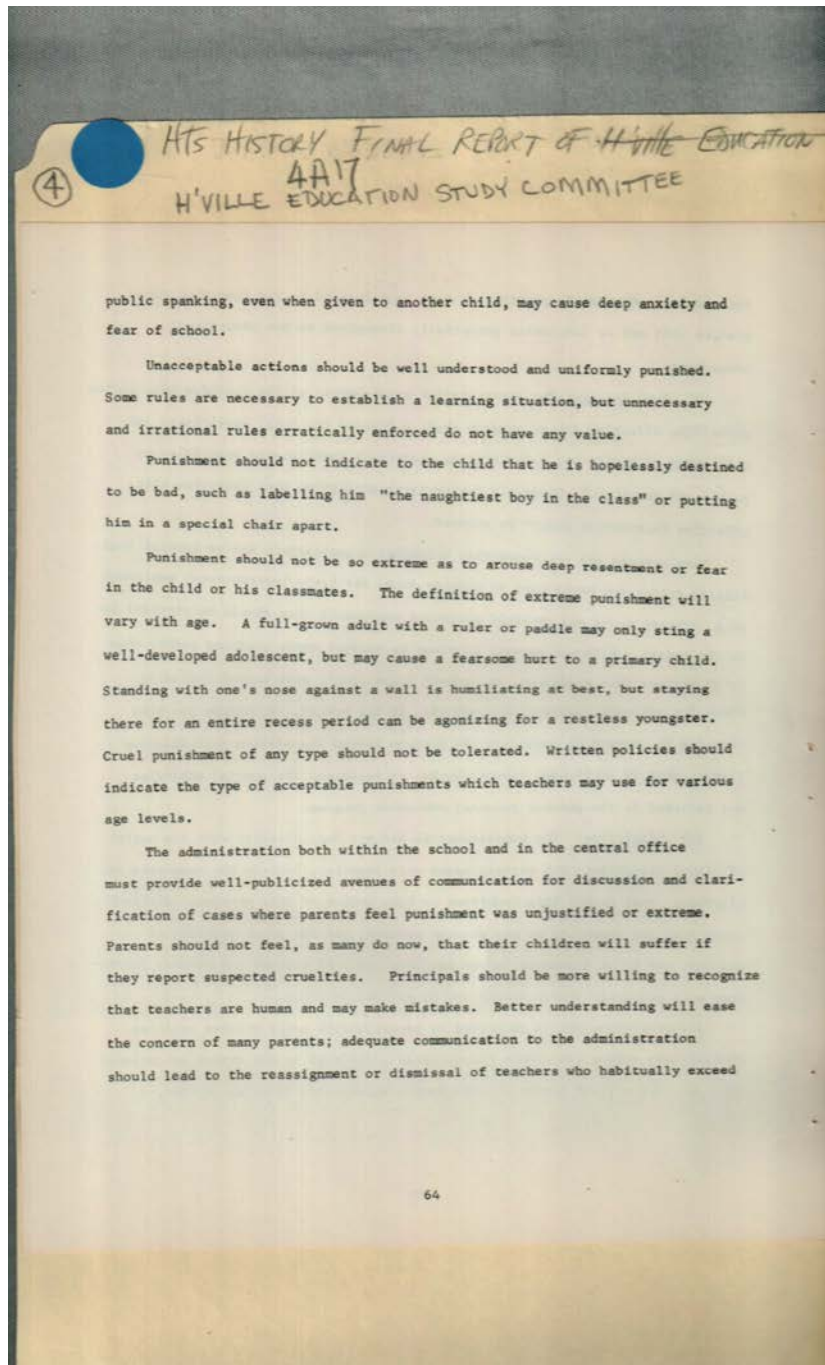

Names:

Discipline

Places:

Huntsville, AL

Types:

report

Dates:

December 1968

Frances Cabaniss Roberts Collection: Series 4, Subseries A, Box 17, Folder 4
Huntsville Education Study Committee Final Report, 1968

Image 89 r04a17-04-000-1015 [Contents](#) [Index](#) [About](#)

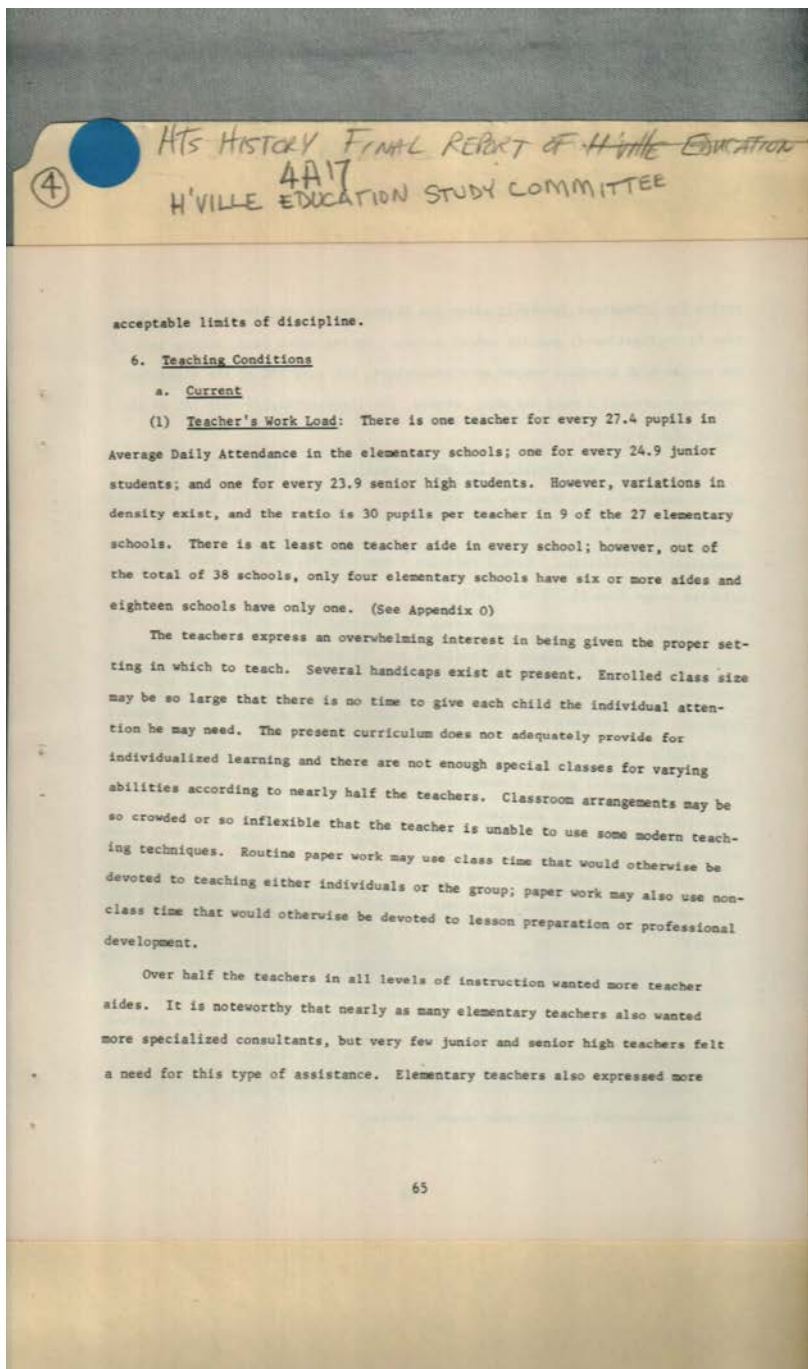

Names:

Teaching Conditions

Places:

Huntsville, AL

Types:

report

Dates:

December 1968

Frances Cabaniss Roberts Collection: Series 4, Subseries A, Box 17, Folder 4
Huntsville Education Study Committee Final Report, 1968

Image 90 r04a17-04-000-1016 [Contents](#) [Index](#) [About](#)

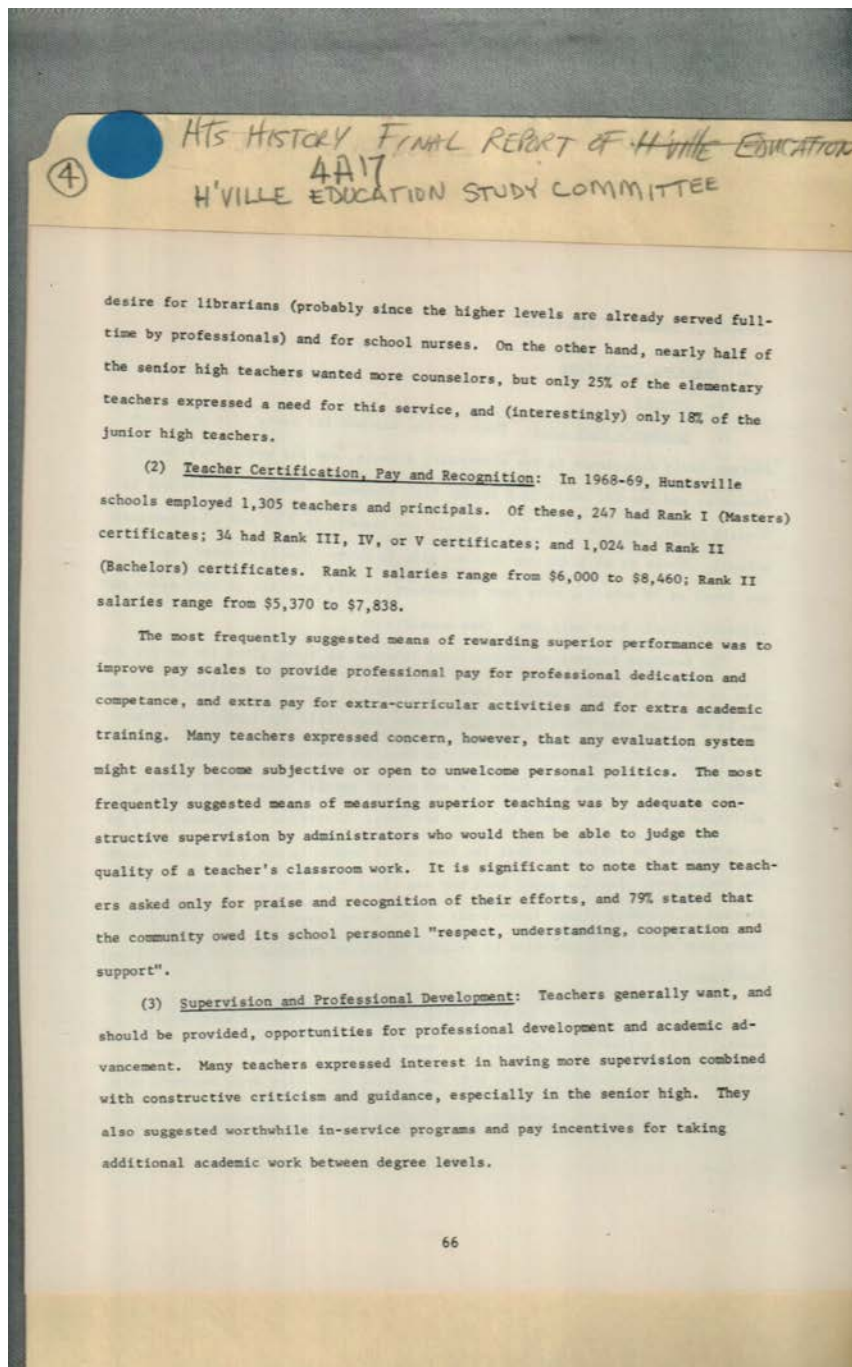

Names:

Supervision &
Professional

Sevelopment
Teacher Certification

Places:

Huntsville, AL

Types:

report

Dates:

December 1968

Frances Cabaniss Roberts Collection: Series 4, Subseries A, Box 17, Folder 4
Huntsville Education Study Committee Final Report, 1968

Image 91 r04a17-04-000-1017 [Contents](#) [Index](#) [About](#)

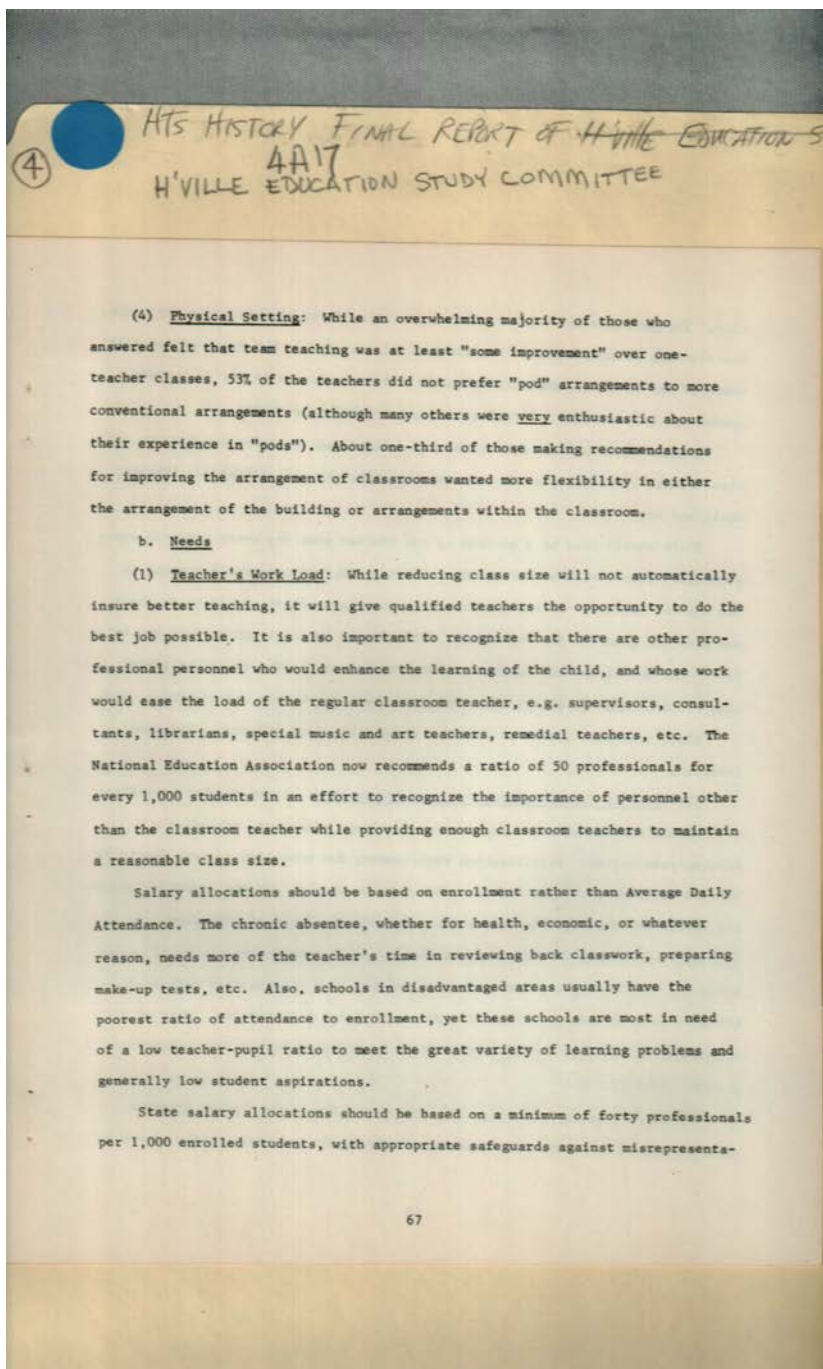

Names:

Needs

Teacher's Work Load

Places:

Huntsville, AL

Types:

report

Dates:

December 1968

Frances Cabaniss Roberts Collection: Series 4, Subseries A, Box 17, Folder 4
Huntsville Education Study Committee Final Report, 1968

Image 92 r04a17-04-000-1018 [Contents](#) [Index](#) [About](#)

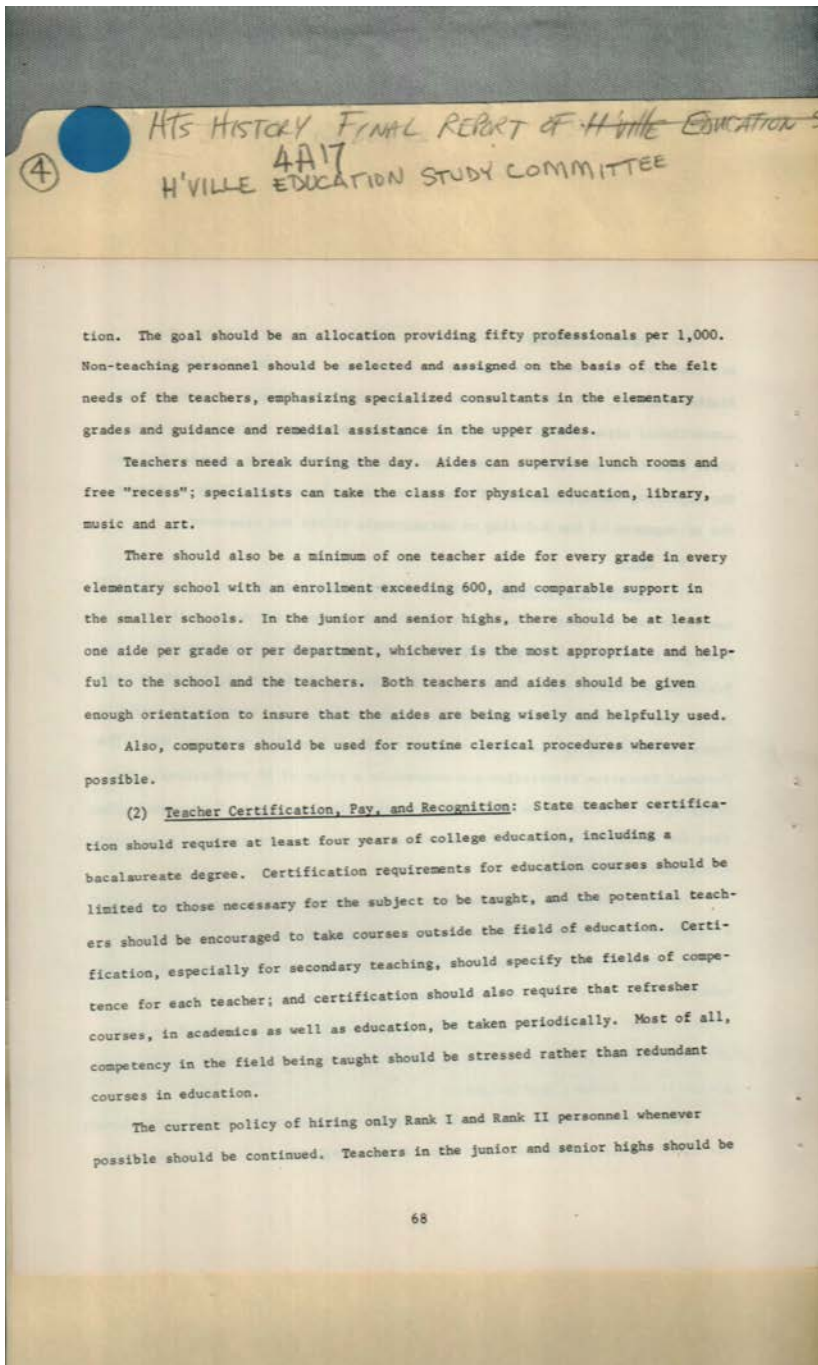

Names:
Needs

Teacher Certification
& Pay

Places:
Huntsville, AL

Types:
report

Dates:
December 1968

Frances Cabaniss Roberts Collection: Series 4, Subseries A, Box 17, Folder 4
Huntsville Education Study Committee Final Report, 1968

Image 93 r04a17-04-000-1019 [Contents](#) [Index](#) [About](#)

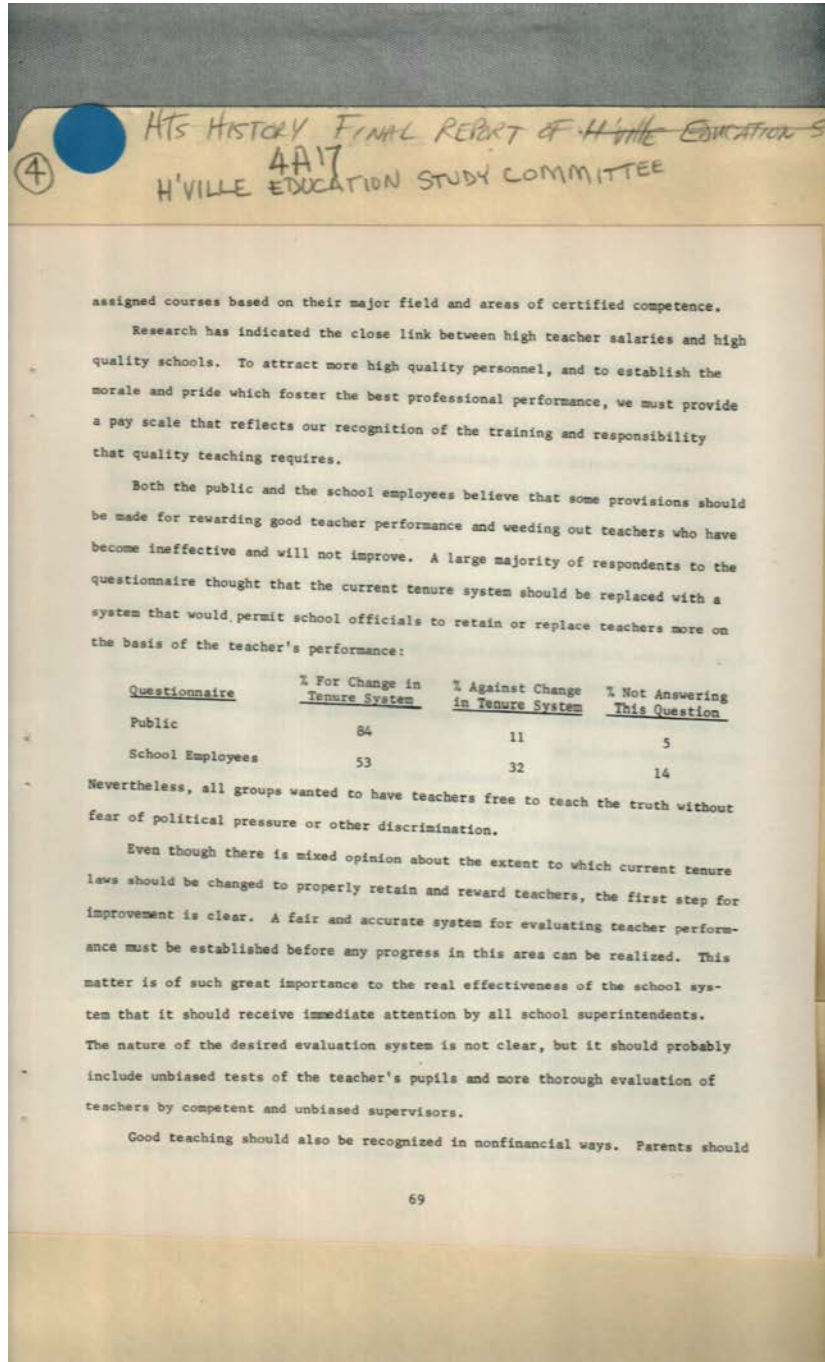

Names:

Tenure

Places:

Huntsville, AL

Types:

report

Dates:

December 1968

Frances Cabaniss Roberts Collection: Series 4, Subseries A, Box 17, Folder 4
Huntsville Education Study Committee Final Report, 1968

Image 94 r04a17-04-000-1020 [Contents](#) [Index](#) [About](#)

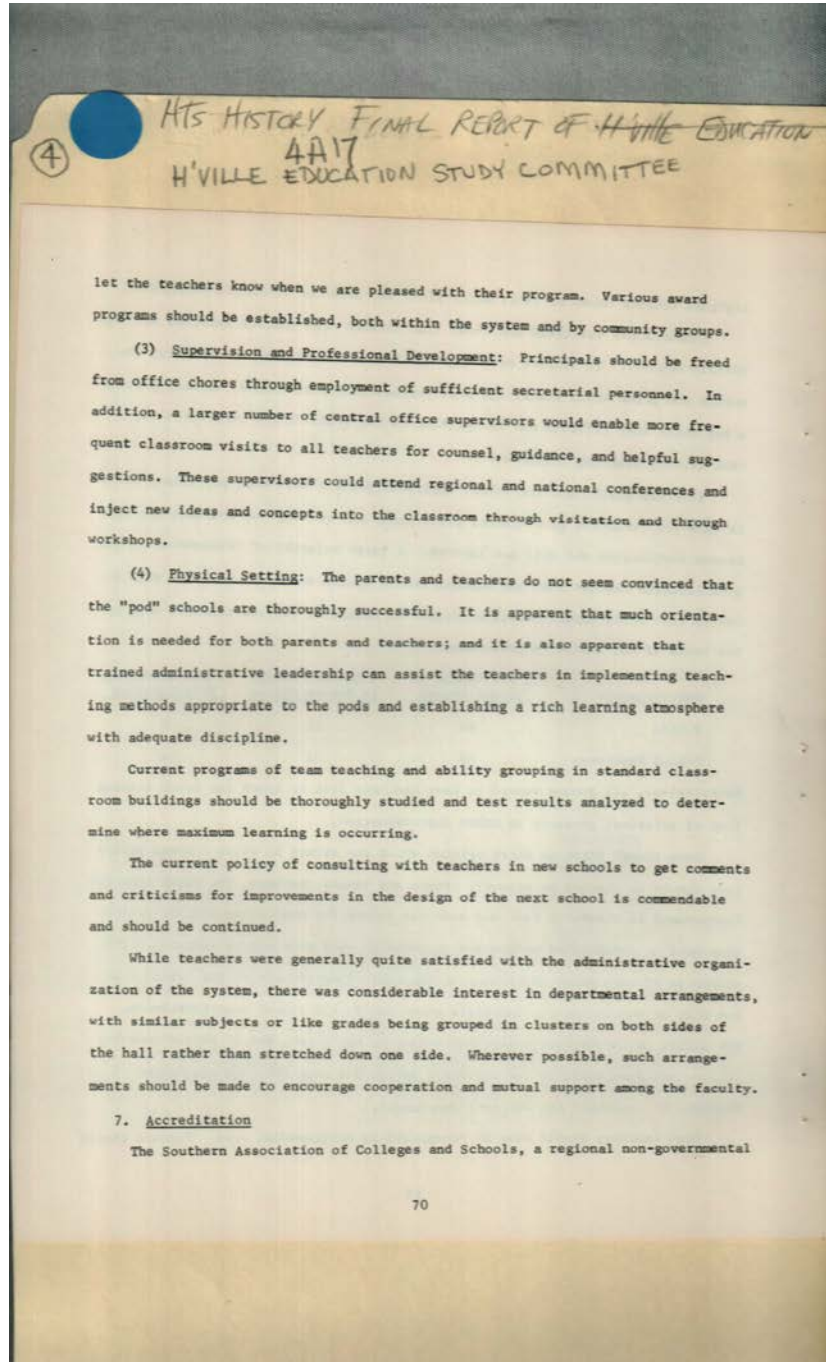

Names:

Accreditation
Physical Setting

Supervision &
Professional

Development

Places:

Huntsville, AL

Types:

report

Dates:

December 1968

Frances Cabaniss Roberts Collection: Series 4, Subseries A, Box 17, Folder 4
Huntsville Education Study Committee Final Report, 1968

Image 95 r04a17-04-000-1021 [Contents](#) [Index](#) [About](#)

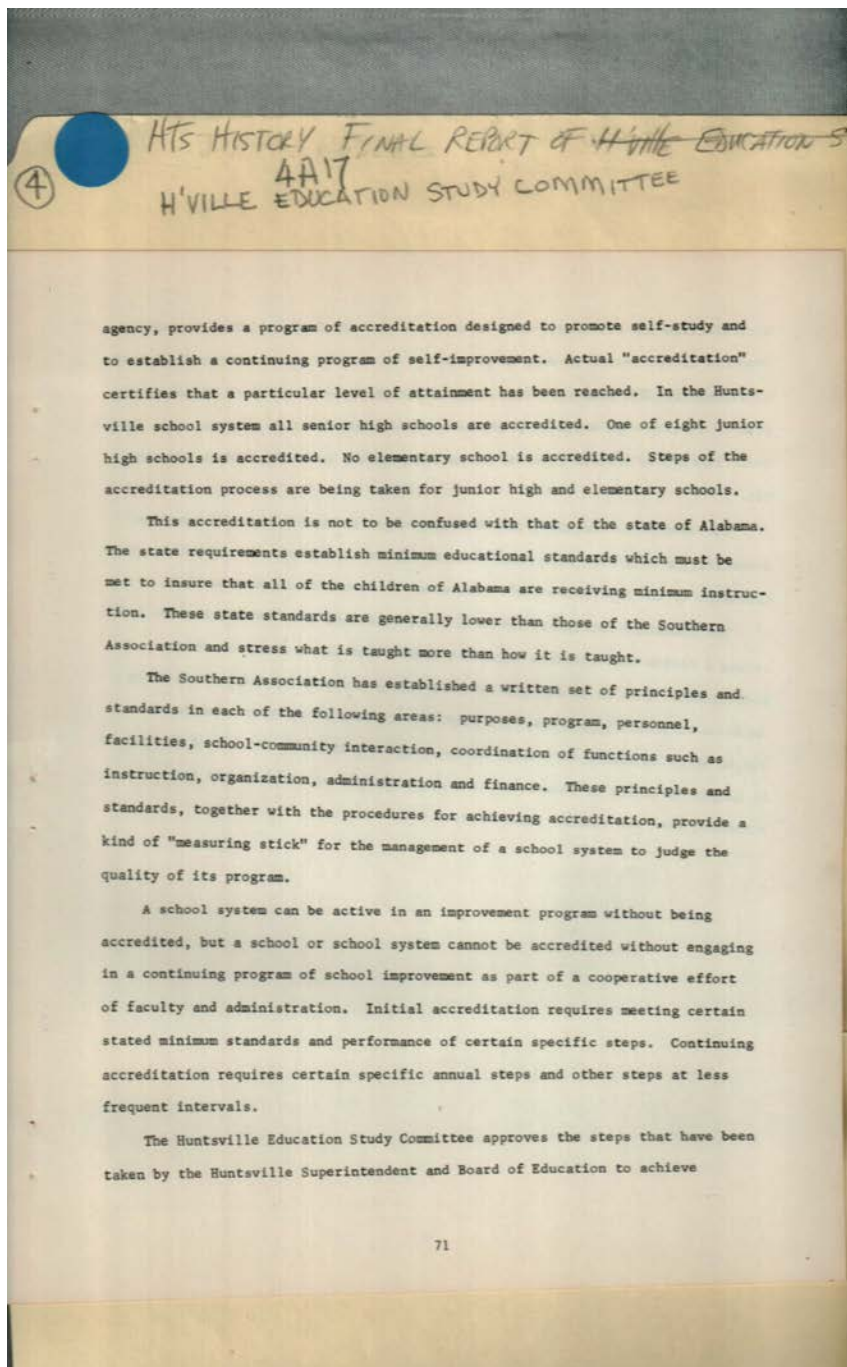

Names:

Accreditation

Places:

Huntsville, AL

Types:

report

Dates:

December 1968

Frances Cabaniss Roberts Collection: Series 4, Subseries A, Box 17, Folder 4
Huntsville Education Study Committee Final Report, 1968

Image 96 r04a17-04-000-1022 [Contents](#) [Index](#) [About](#)

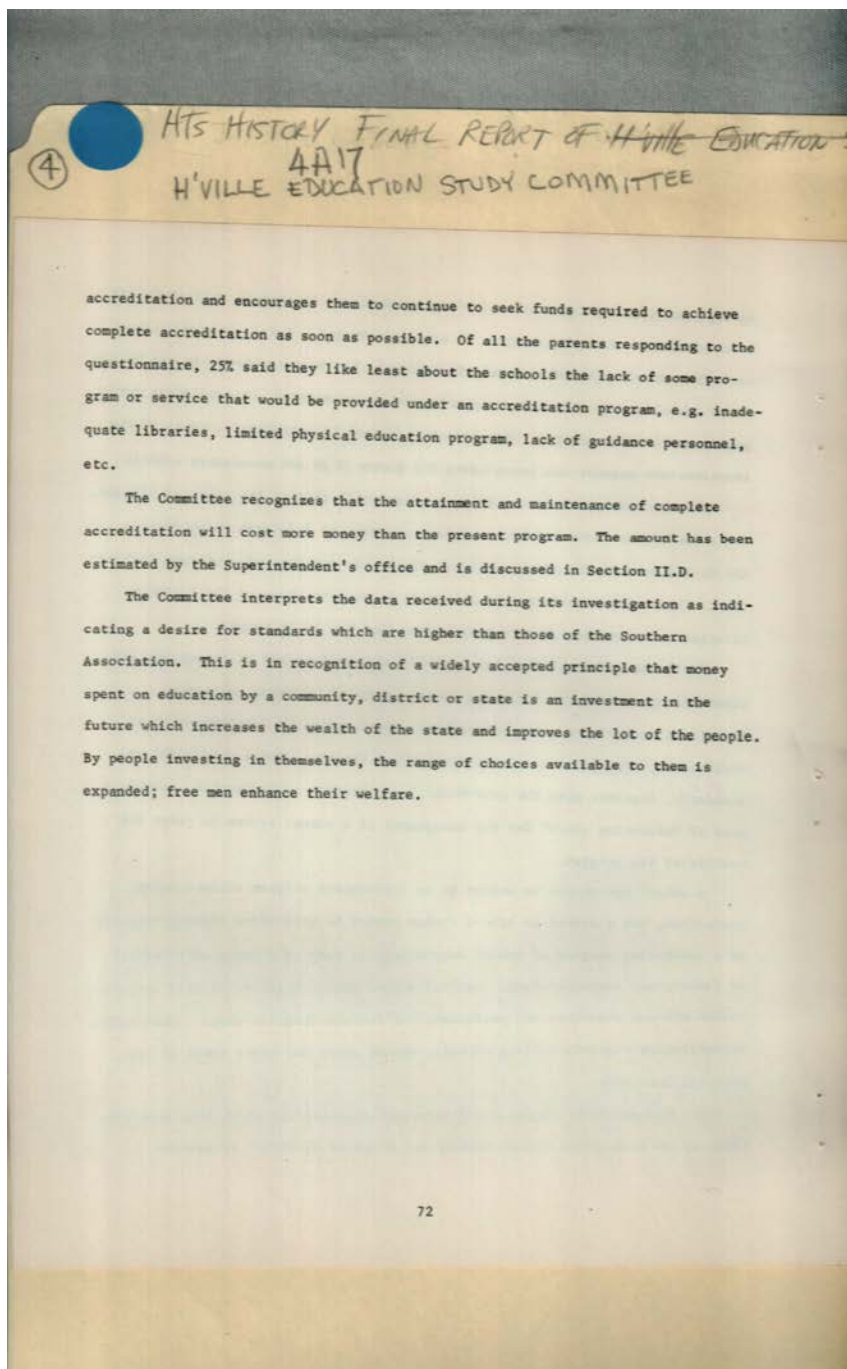

Names:

Accreditation

Places:

Huntsville, AL

Types:

report

Dates:

December 1968

Frances Cabaniss Roberts Collection: Series 4, Subseries A, Box 17, Folder 4
Huntsville Education Study Committee Final Report, 1968

Image 97 r04a17-04-000-1023 [Contents](#) [Index](#) [About](#)

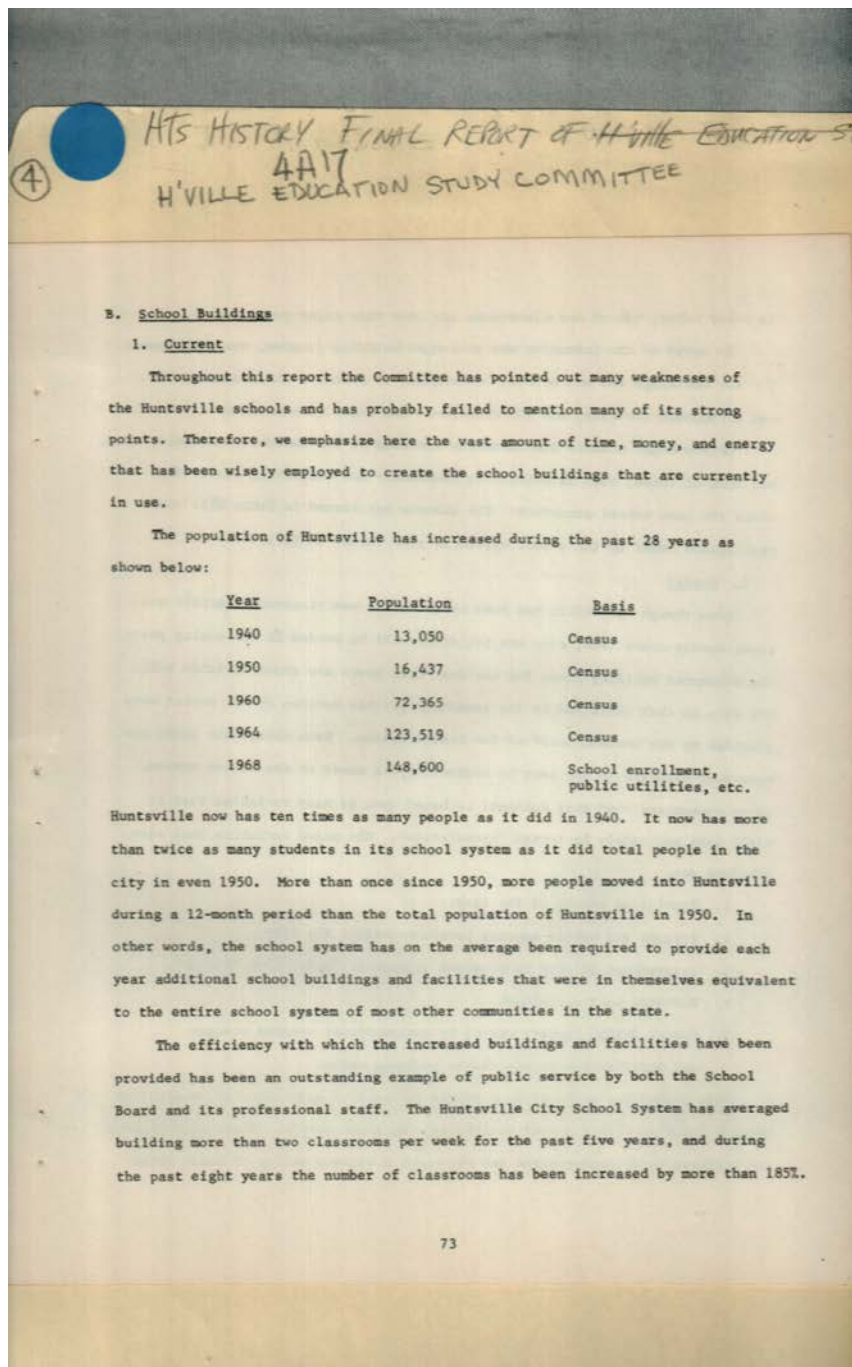

Names:

School Buildings

Places:

Huntsville, AL

Types:

report

Dates:

December 1968

Frances Cabaniss Roberts Collection: Series 4, Subseries A, Box 17, Folder 4
Huntsville Education Study Committee Final Report, 1968

Image 98 r04a17-04-000-1024 [Contents](#) [Index](#) [About](#)

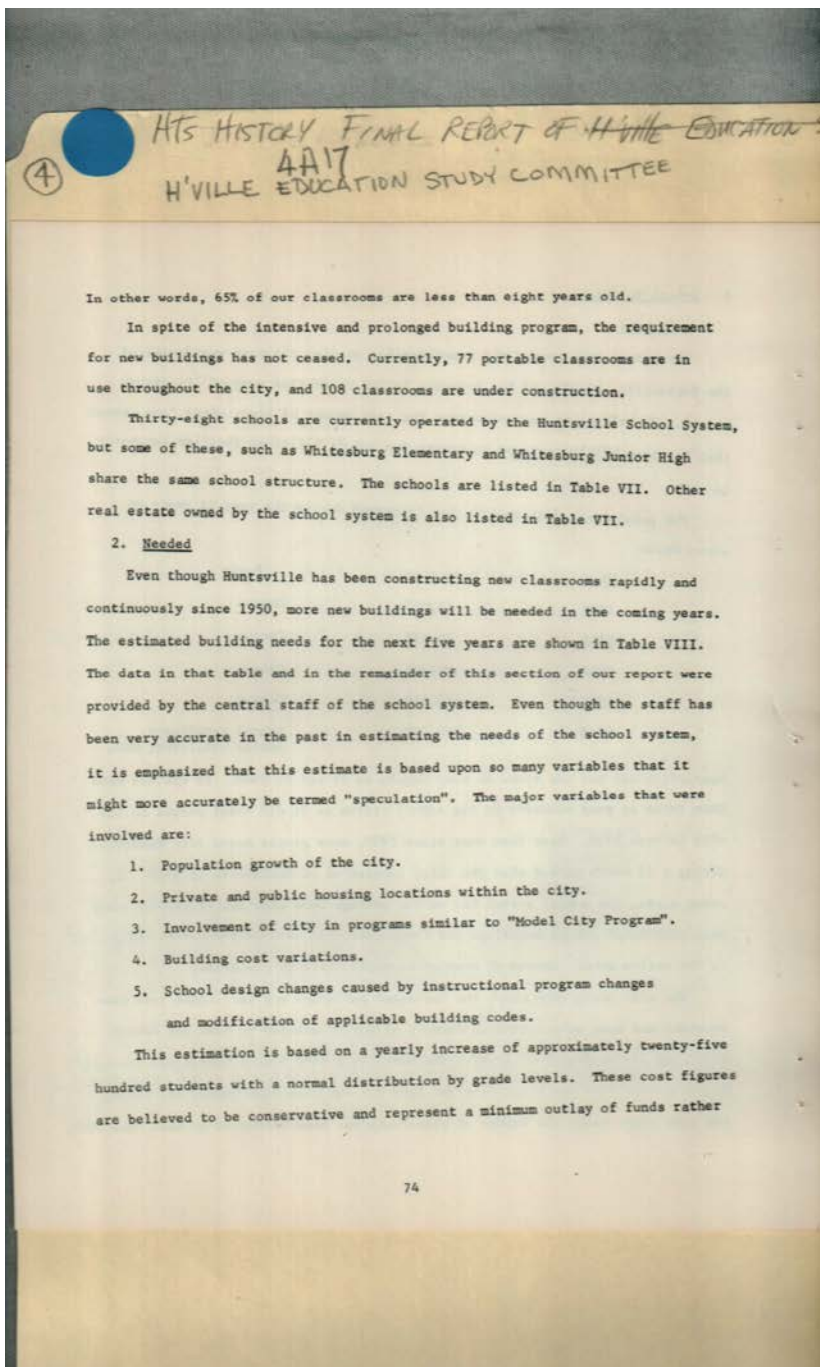

Names:

School Buildings
Needed

Whitesburg
Elementary

Whitesburg Junior
High

Places:

Huntsville, AL

Types:

report

Dates:

December 1968

Frances Cabaniss Roberts Collection: Series 4, Subseries A, Box 17, Folder 4
Huntsville Education Study Committee Final Report, 1968

Image 99 r04a17-04-000-1025 [Contents](#) [Index](#) [About](#)

④ HTS HISTORY FINAL REPORT OF H'VILLE EDUCATION S
4A17
H'VILLE EDUCATION STUDY COMMITTEE

TABLE VII
HUNTSVILLE SCHOOLS AND OTHER REAL ESTATE

<u>SCHOOLS</u>	
Blossomwood Elementary	Chapman Jr. High *
Cavalry Hill Elementary	Council Jr. High
Chapman Elementary *	Davis Hills Jr. High *
Colonial Hills Elementary	Huntsville Jr. High
Council Elementary	Mountain Gap Jr. High *
Davis Hills Elementary *	Roy Stone Jr. High
East Clinton Elementary	Westlawn Jr. High
Farley Elementary	Whitesburg Jr. High *
Fifth Avenue Elementary	
Highlands Elementary	
Jones Valley Elementary	
Lakewood Elementary	
Lincoln Elementary	Butler High
Madison Pike Elementary	Huntsville High
McDonnell Elementary	Lee High
Monte Sano Elementary	
Montview Elementary	
Mountain Gap Elementary *	
Ridgecrest Elementary	
Rolling Hills Elementary	
Terry Heights Elementary	
University Place Elementary	
Weatherly Heights Elementary	
West End Elementary	
West Huntsville Elementary	
West Mastin Lake Elementary	
Whitesburg Elementary *	

* Each of these schools shares a building with one other school.

<u>OTHER REAL ESTATE</u>	
Vocational and Technical Center	
Milton Frank Stadium	
Coldsmith Schiffman Field	
Central Office Building	

75

Names:

Huntsville Schools
and Other Real

Estate

Places:

Huntsville, AL

Types:

table

Dates:

December 1968

Frances Cabaniss Roberts Collection: Series 4, Subseries A, Box 17, Folder 4
 Huntsville Education Study Committee Final Report, 1968

Image 100 r04a17-04-000-1026 [Contents](#) [Index](#) [About](#)

HTS HISTORY FINAL REPORT OF H'VILLE EDUCATION S
 4A17
 H'VILLE EDUCATION STUDY COMMITTEE

TABLE VIII
 ESTIMATED SCHOOL BUILDING NEEDS
 October 18, 1968

Project	School Years				
	'68-'69	'69-'70	'70-'71	'71-'72	'72-'73
Voc. Tech Center	\$400,000.	\$283,000.			
Terry Heights Add'n	17,000.				
S. E. Senior High	2,400,000.	725,000.			
N.W. Junior High	1,000,000.	650,000.			
H'ville Hi Phys. Ed.	63,000.				
H'ville Hi Air Cond.	22,000.				
Central Office	22,000.				
S. Parkway Elem.	50,000.				
Westlawn Add'n	100,000.				
Lee Hi Remodeling	50,000.				
Furniture & Equipment	65,000.				
Land	50,000.				
	\$4,239,000.				
Elem. (South East)		\$500,000.			
Elem. Add'n. (Montview)		150,000.			
Elem. Add'n. (McDonald)		150,000.			
Elem. Add'n. (Colonial Hills)		150,000.			
Swimming Pool Renovation		100,000.			
Renovations & Remodeling		100,000.			
Lee High Air Conditioning		150,000.	\$120,000.		
Land		100,000.			
		\$3,058,000.			
Northwest Senior High			\$2,000,000.	\$1,500,000.	
Elementary Additions			200,000.		
Northwest Elementary			600,000.		
Renovations & Remodeling			100,000.		
Land			100,000.		
West Elementary			600,000.		
			\$3,720,000.		
Southeast Junior High				\$500,000.	\$1,000,000.
Northeast Elementary				400,000.	
Southwest Elementary				550,000.	
Renovating & Remodeling				150,000.	
Land				100,000.	
				\$3,200,000.	
Elementary Add'ns (3)					\$700,000.
New Elementary					700,000.
Renovations & Remodeling					300,000.
Land					125,000.
					\$2,825,000.
Total Estimated Cost	\$4,239,000.	\$3,058,000.	\$3,720,000.	\$3,200,000.	\$2,825,000.
Funds Available	\$4,239,000.	\$1,500,000.	\$770,000.	\$810,000.	\$843,000.
Additional Funds Required		\$1,558,000.	\$2,950,000.	\$2,390,000.	\$1,980,000.

76

Names:

Estimated School Building Needs

Places:

Huntsville, AL

Types:

table

Dates:

October 18, 1968

Frances Cabaniss Roberts Collection: Series 4, Subseries A, Box 17, Folder 4
Huntsville Education Study Committee Final Report, 1968

Image 101 r04a17-04-000-1027 [Contents](#) [Index](#) [About](#)

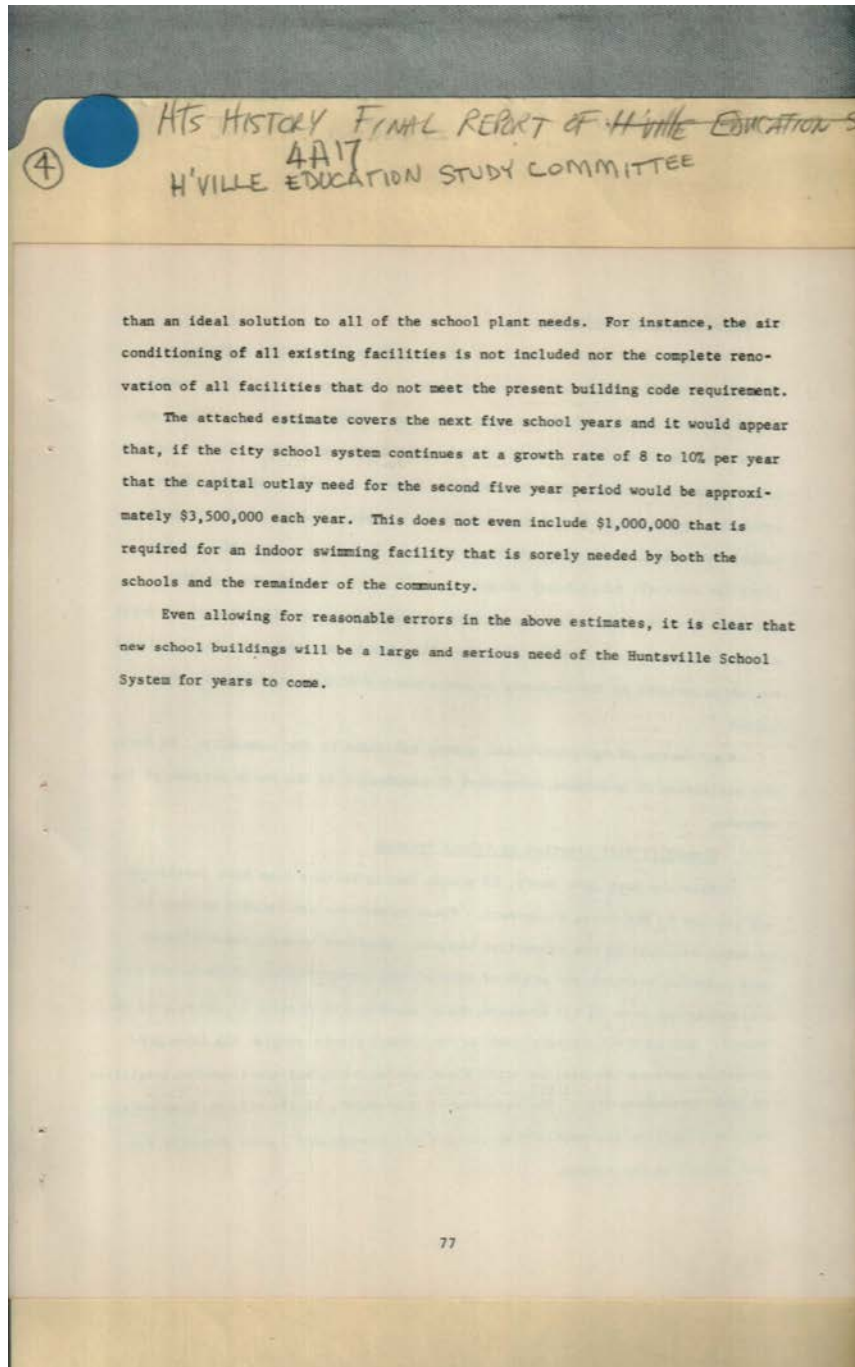

Names:

Estimated School
Building Needs

Places:

Huntsville, AL

Types:

report

Dates:

December 1968

Frances Cabaniss Roberts Collection: Series 4, Subseries A, Box 17, Folder 4
Huntsville Education Study Committee Final Report, 1968

Image 102 r04a17-04-000-1028 [Contents](#) [Index](#) [About](#)

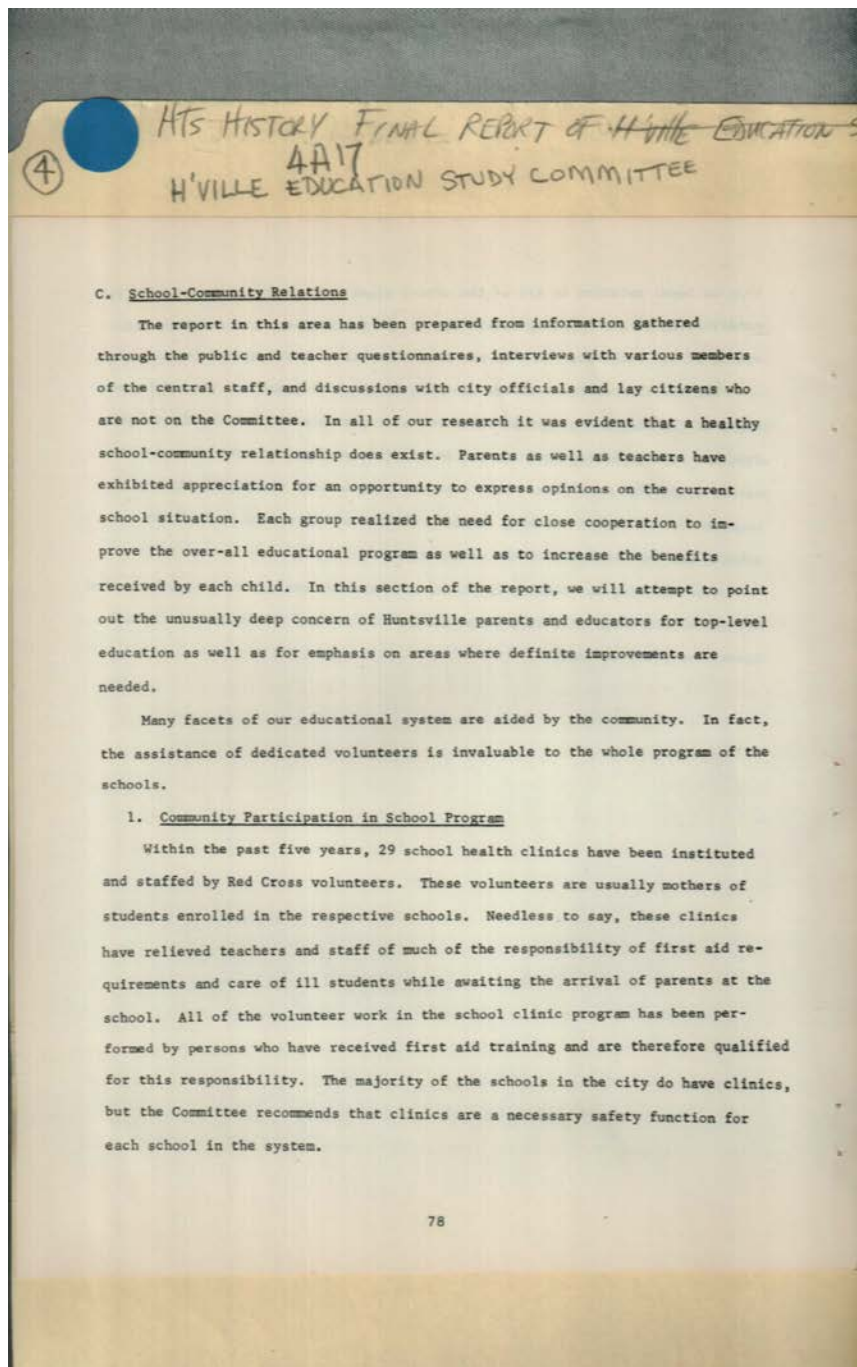

Names:

Community
Participation in

School Program

School-Community
Relations

Places:

Huntsville, AL

Types:

report

Dates:

December 1968

Frances Cabaniss Roberts Collection: Series 4, Subseries A, Box 17, Folder 4
Huntsville Education Study Committee Final Report, 1968

Image 103 r04a17-04-000-1029 [Contents](#) [Index](#) [About](#)

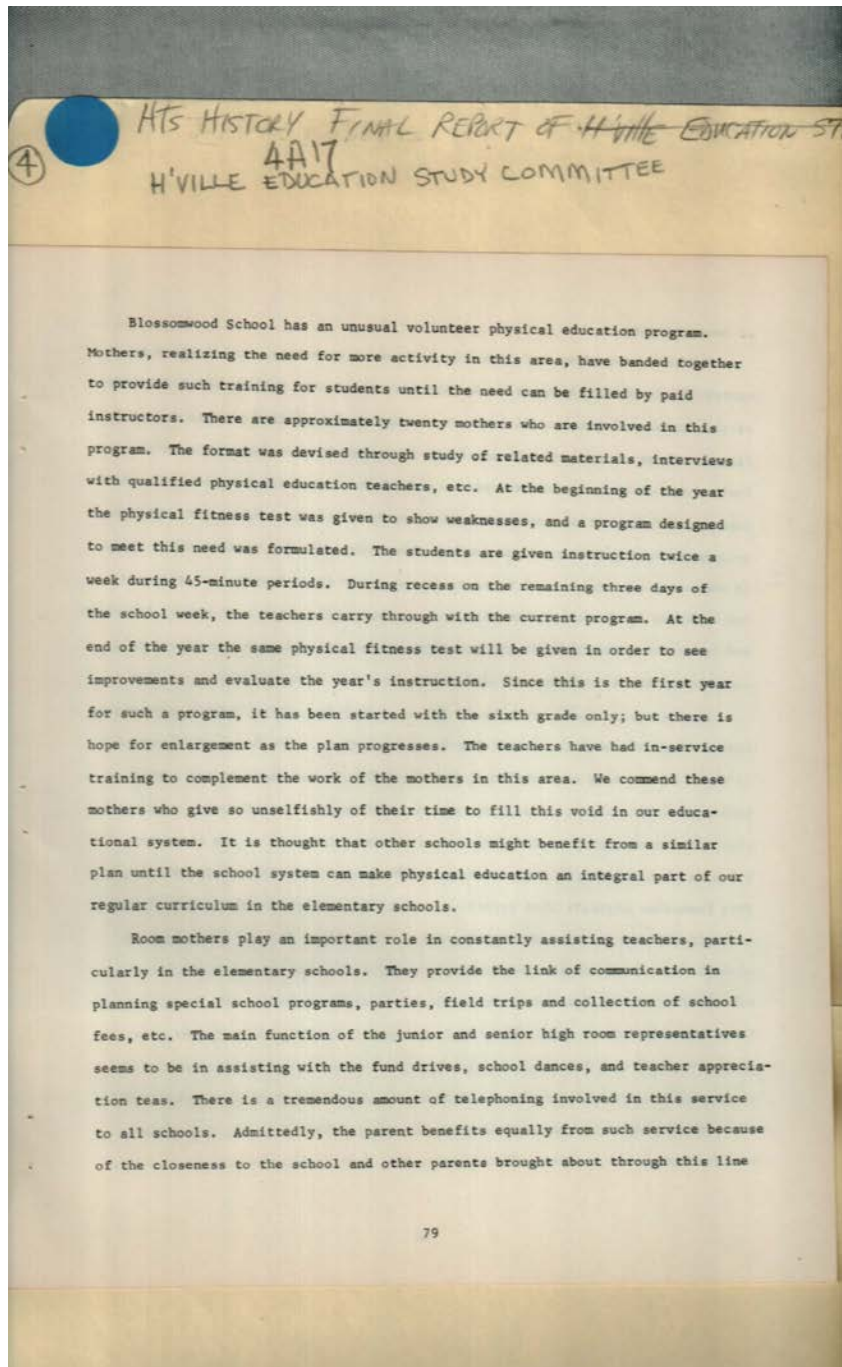

Names:

Blossomwood School

Places:

Huntsville, AL

Types:

report

Dates:

December 1968

Frances Cabaniss Roberts Collection: Series 4, Subseries A, Box 17, Folder 4
Huntsville Education Study Committee Final Report, 1968

Image 104 r04a17-04-000-1030 [Contents](#) [Index](#) [About](#)

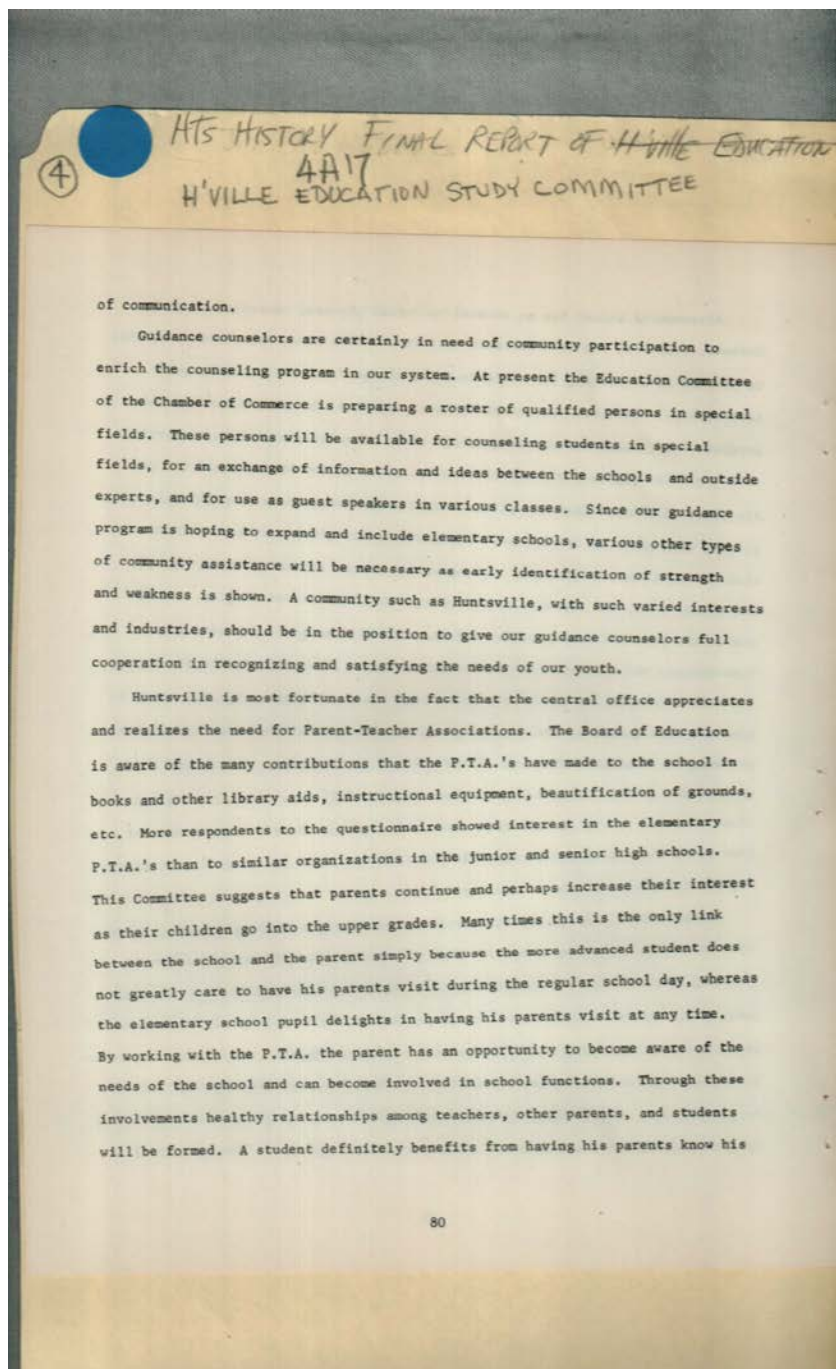

Names:

Community
Participation in

School Program

Places:

Huntsville, AL

Types:

report

Dates:

December 1968

Frances Cabaniss Roberts Collection: Series 4, Subseries A, Box 17, Folder 4
Huntsville Education Study Committee Final Report, 1968

Image 105 r04a17-04-000-1031 [Contents](#) [Index](#) [About](#)

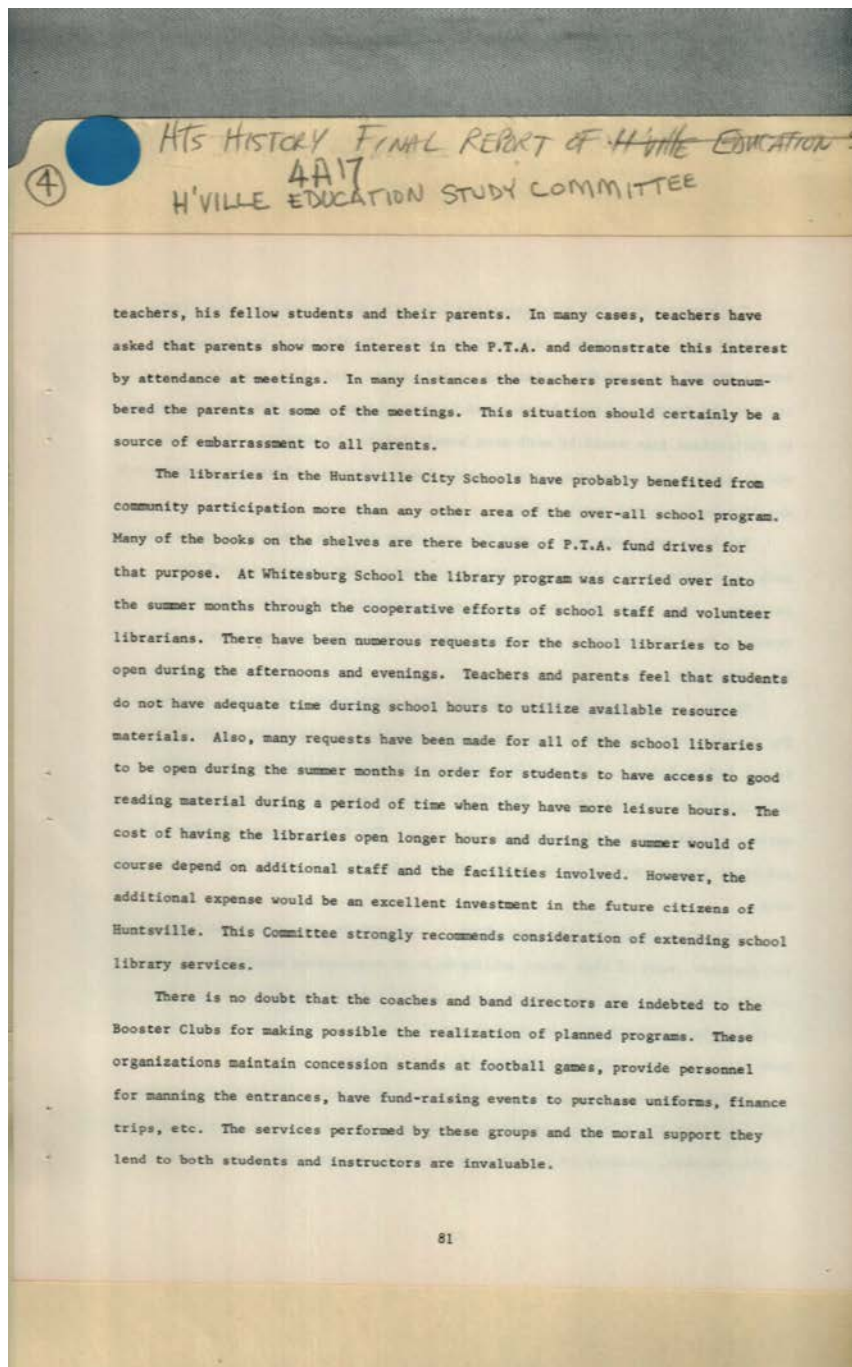

Names:

Community
Participation in

School Program

Places:

Huntsville, AL

Types:

report

Dates:

December 1968

Frances Cabaniss Roberts Collection: Series 4, Subseries A, Box 17, Folder 4
Huntsville Education Study Committee Final Report, 1968

Image 106 r04a17-04-000-1032 [Contents](#) [Index](#) [About](#)

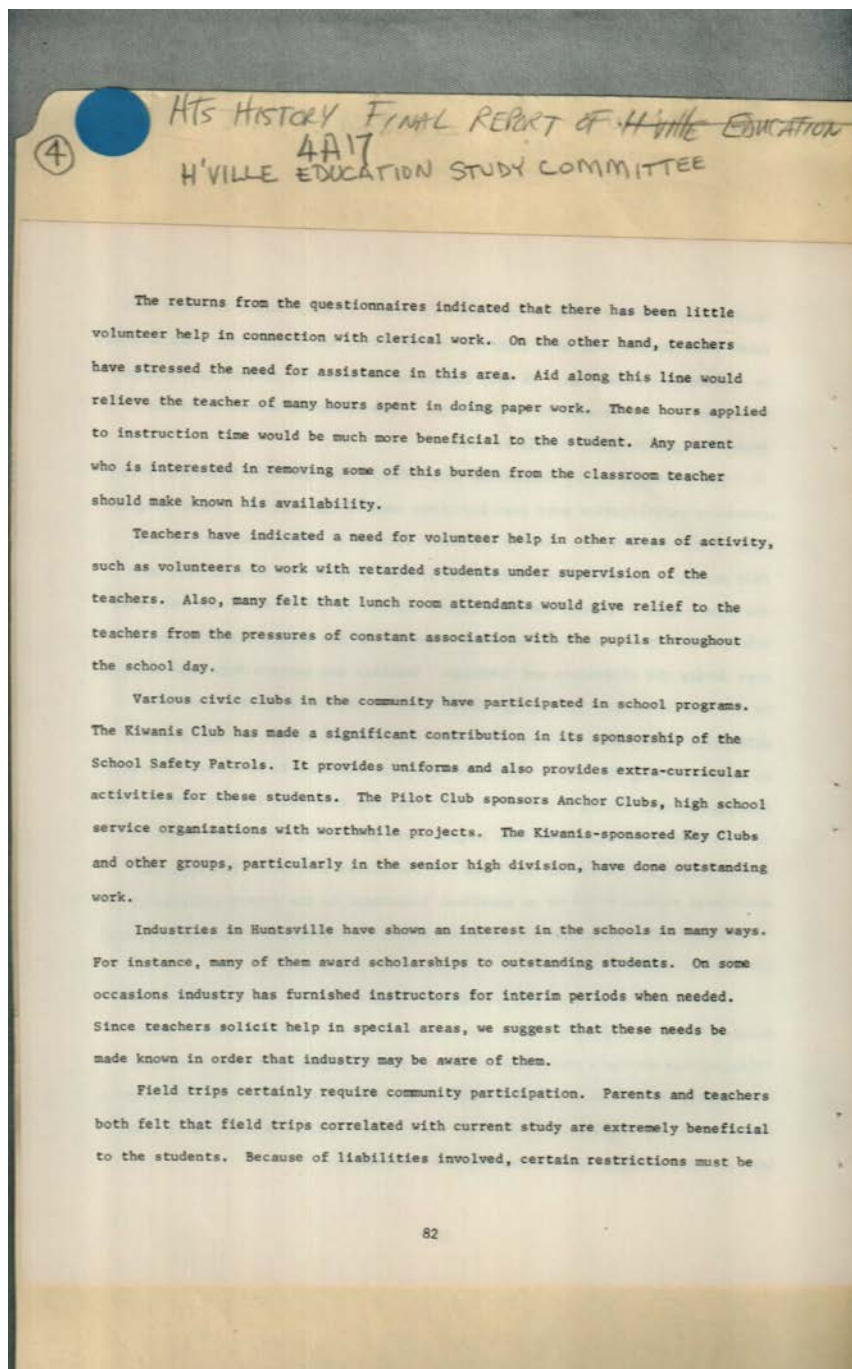

Names:

Community
Participation in

School Program

Places:

Huntsville, AL

Types:

report

Dates:

December 1968

Frances Cabaniss Roberts Collection: Series 4, Subseries A, Box 17, Folder 4
Huntsville Education Study Committee Final Report, 1968

Image 107 r04a17-04-000-1033 [Contents](#) [Index](#) [About](#)

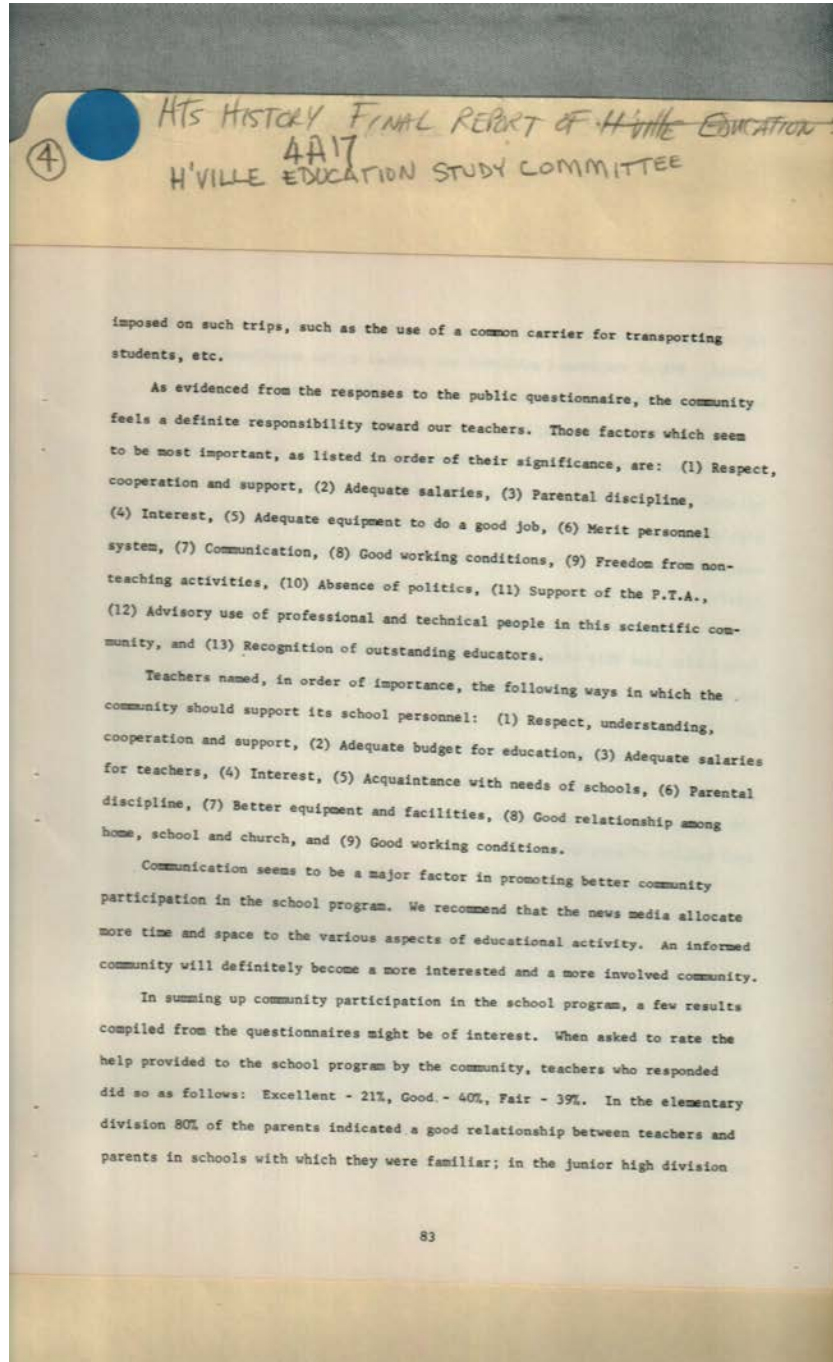

Names:

Community
Participation in

School Program

Places:

Huntsville, AL

Types:

report

Dates:

December 1968

Frances Cabaniss Roberts Collection: Series 4, Subseries A, Box 17, Folder 4
Huntsville Education Study Committee Final Report, 1968

Image 108 r04a17-04-000-1034 [Contents](#) [Index](#) [About](#)

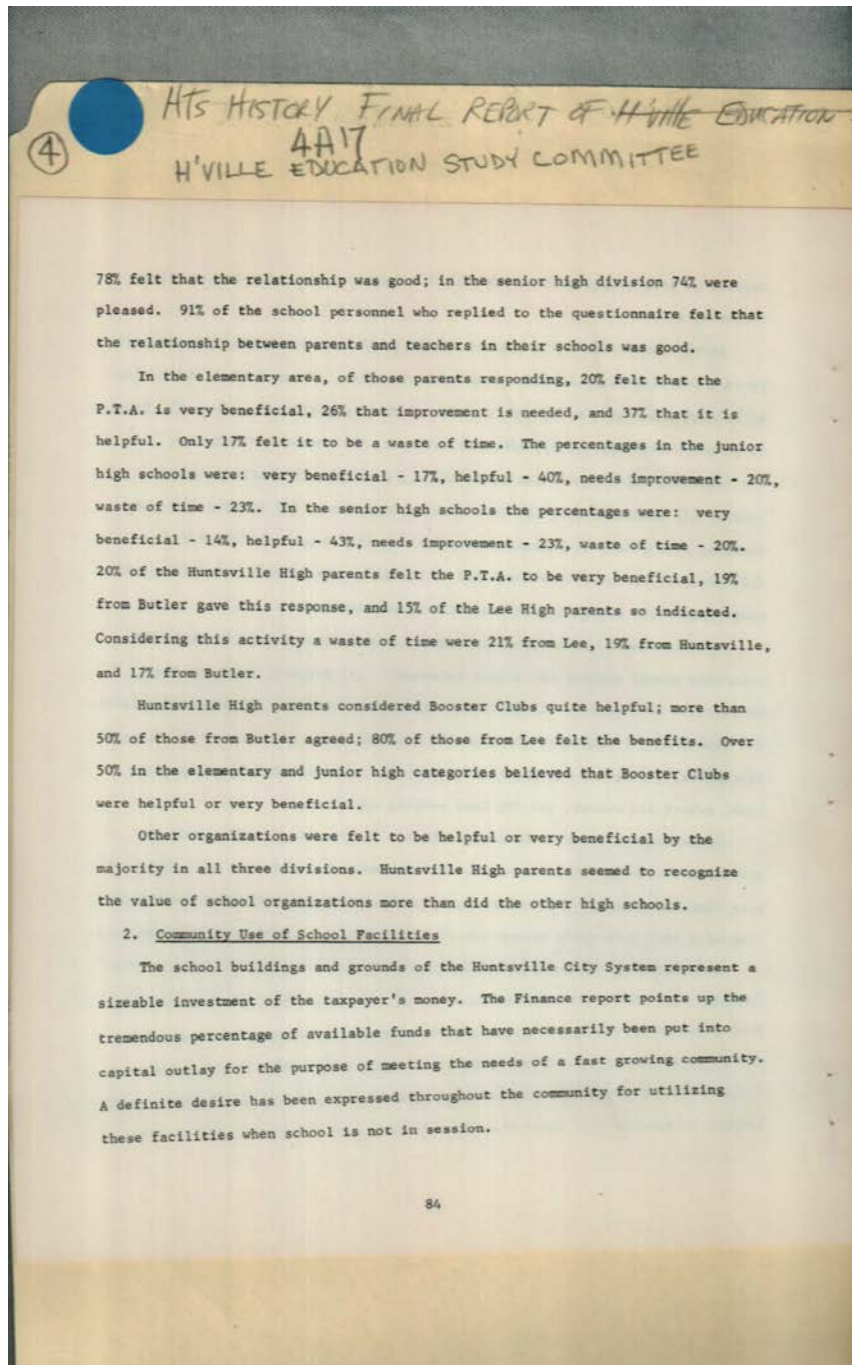

Names:

Community Use of
School Facilities

Places:

Huntsville, AL

Types:

report

Dates:

December 1968

Frances Cabaniss Roberts Collection: Series 4, Subseries A, Box 17, Folder 4
Huntsville Education Study Committee Final Report, 1968

Image 109 r04a17-04-000-1035 [Contents](#) [Index](#) [About](#)

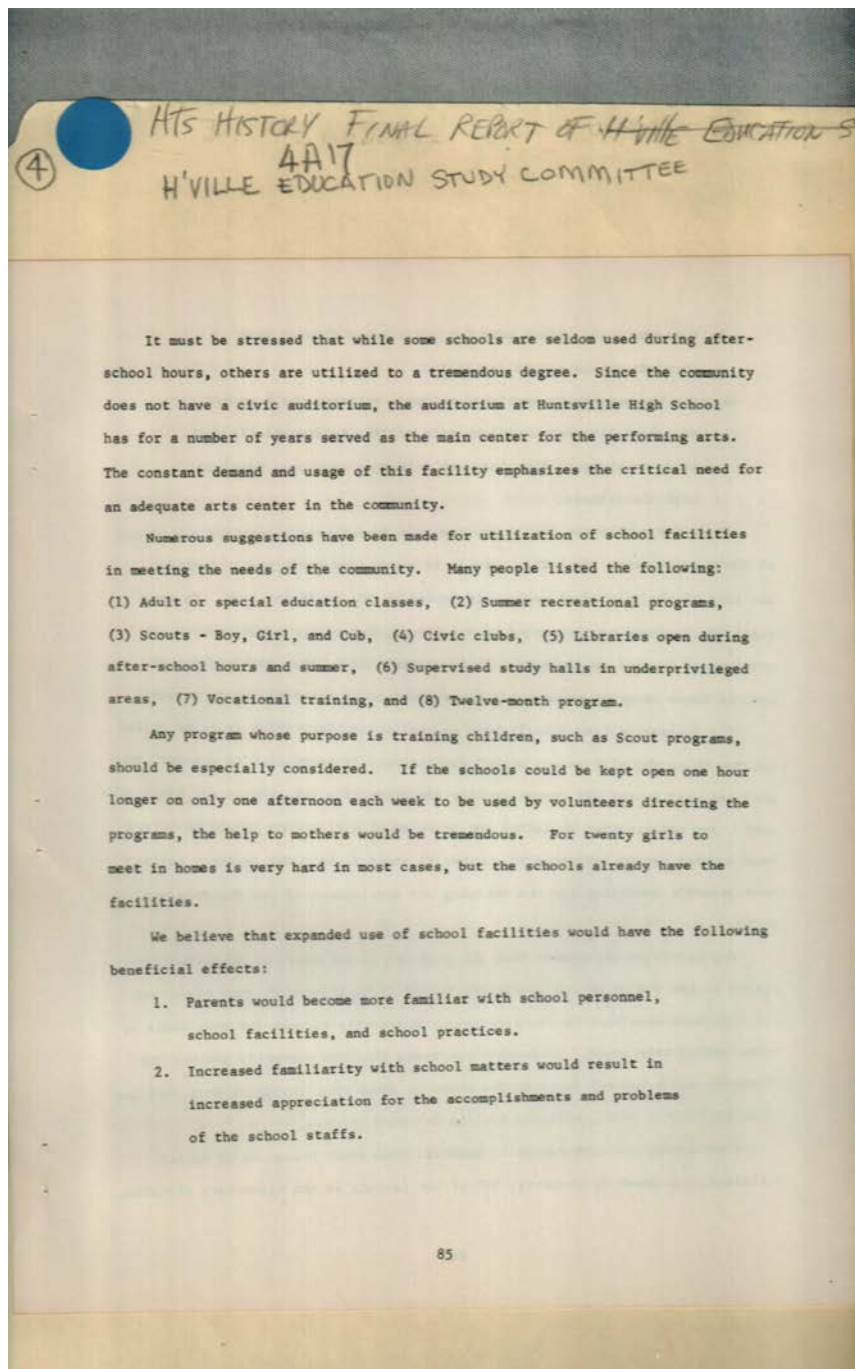

Names:

Community Use of
School Facilities

Places:

Huntsville, AL

Types:

report

Dates:

December 1968

Frances Cabaniss Roberts Collection: Series 4, Subseries A, Box 17, Folder 4
Huntsville Education Study Committee Final Report, 1968

Image 110 r04a17-04-000-1036 [Contents](#) [Index](#) [About](#)

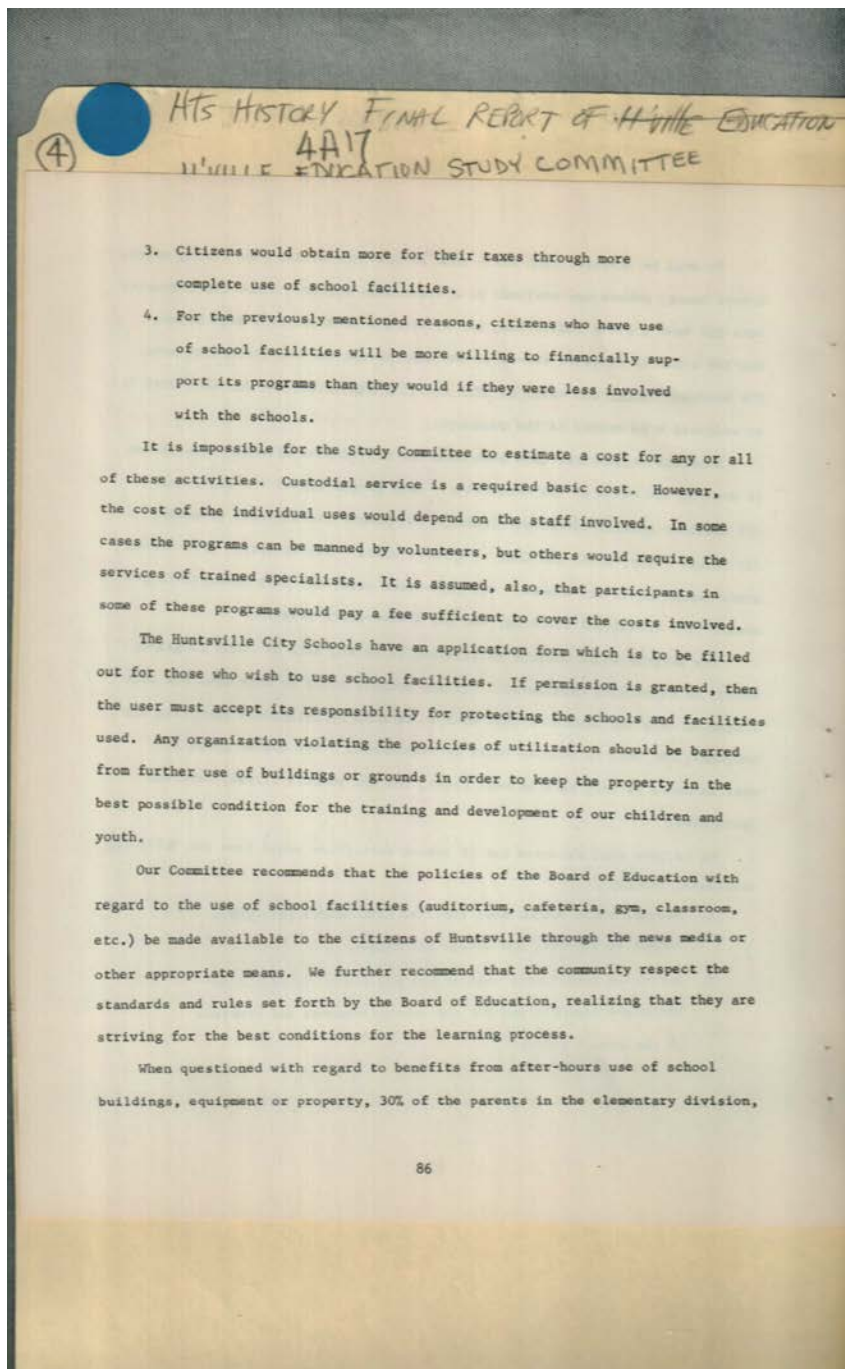

Names:

Community Use of
School Facilities

Places:

Huntsville, AL

Types:

report

Dates:

December 1968

Frances Cabaniss Roberts Collection: Series 4, Subseries A, Box 17, Folder 4
Huntsville Education Study Committee Final Report, 1968

Image 111 r04a17-04-000-1037 [Contents](#) [Index](#) [About](#)

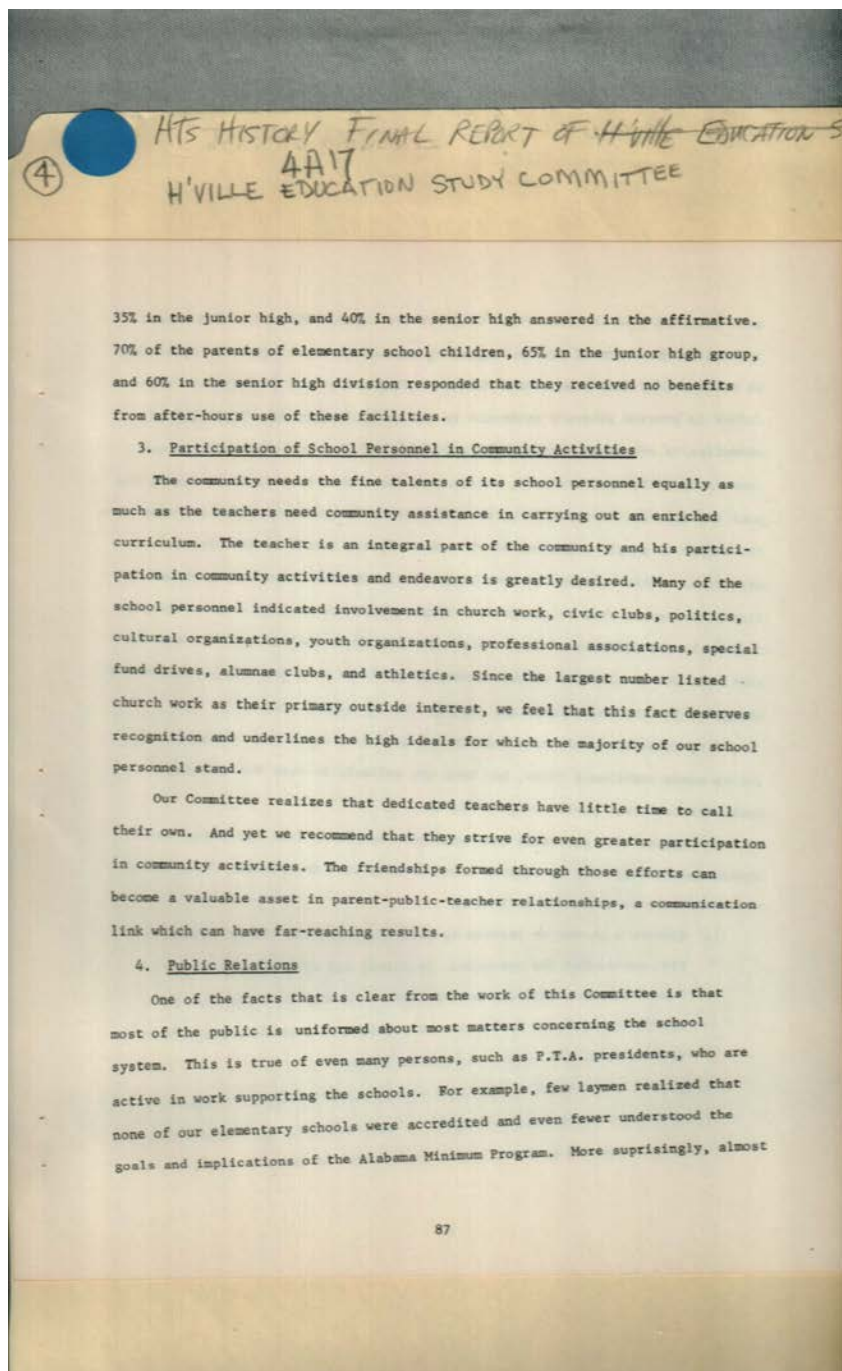

Names:

Participation of
School Personnel in

Community
Public Relations

Places:

Huntsville, AL

Types:

report

Dates:

December 1968

Frances Cabaniss Roberts Collection: Series 4, Subseries A, Box 17, Folder 4
Huntsville Education Study Committee Final Report, 1968

Image 112 r04a17-04-000-1038 [Contents](#) [Index](#) [About](#)

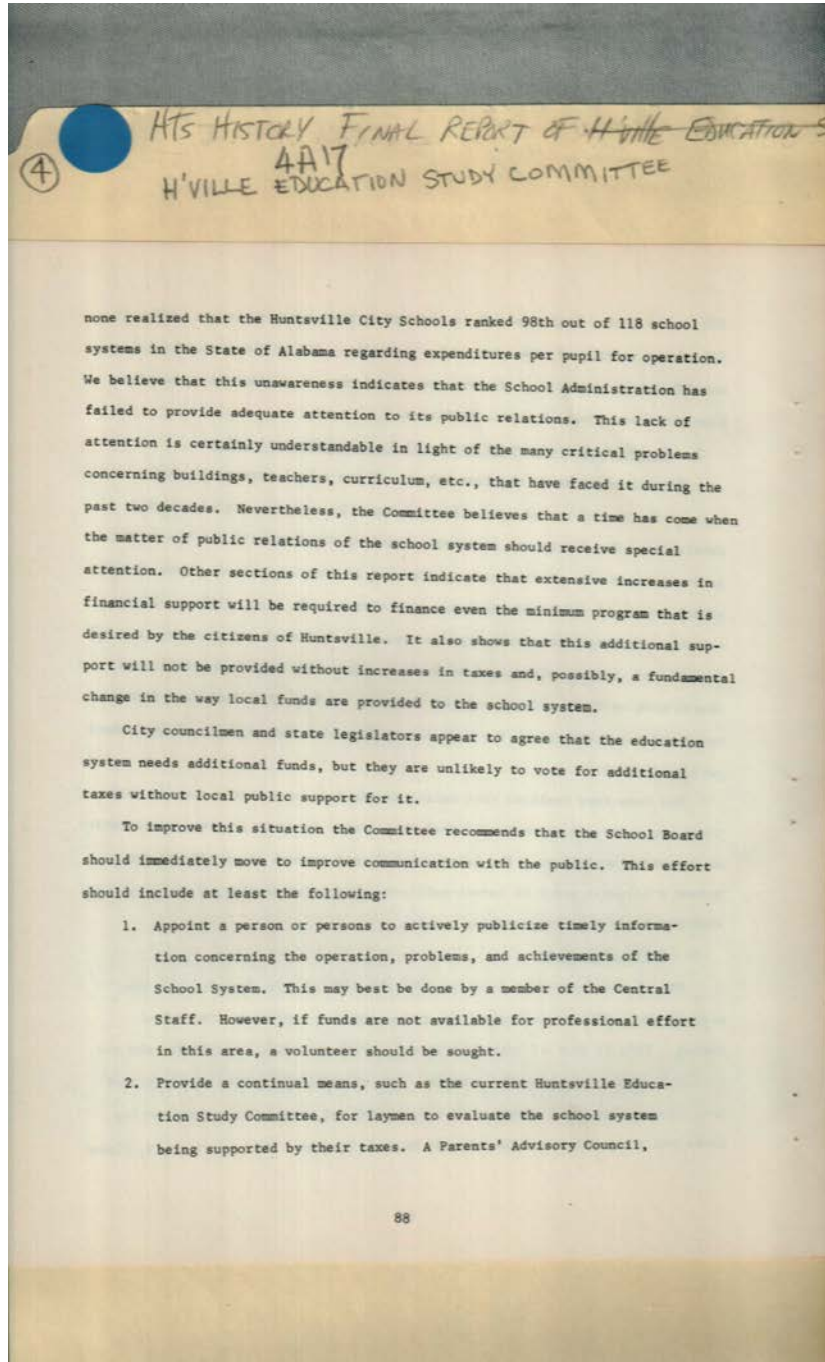

Names:

Public Relations

Places:

Huntsville, AL

Types:

report

Dates:

December 1968

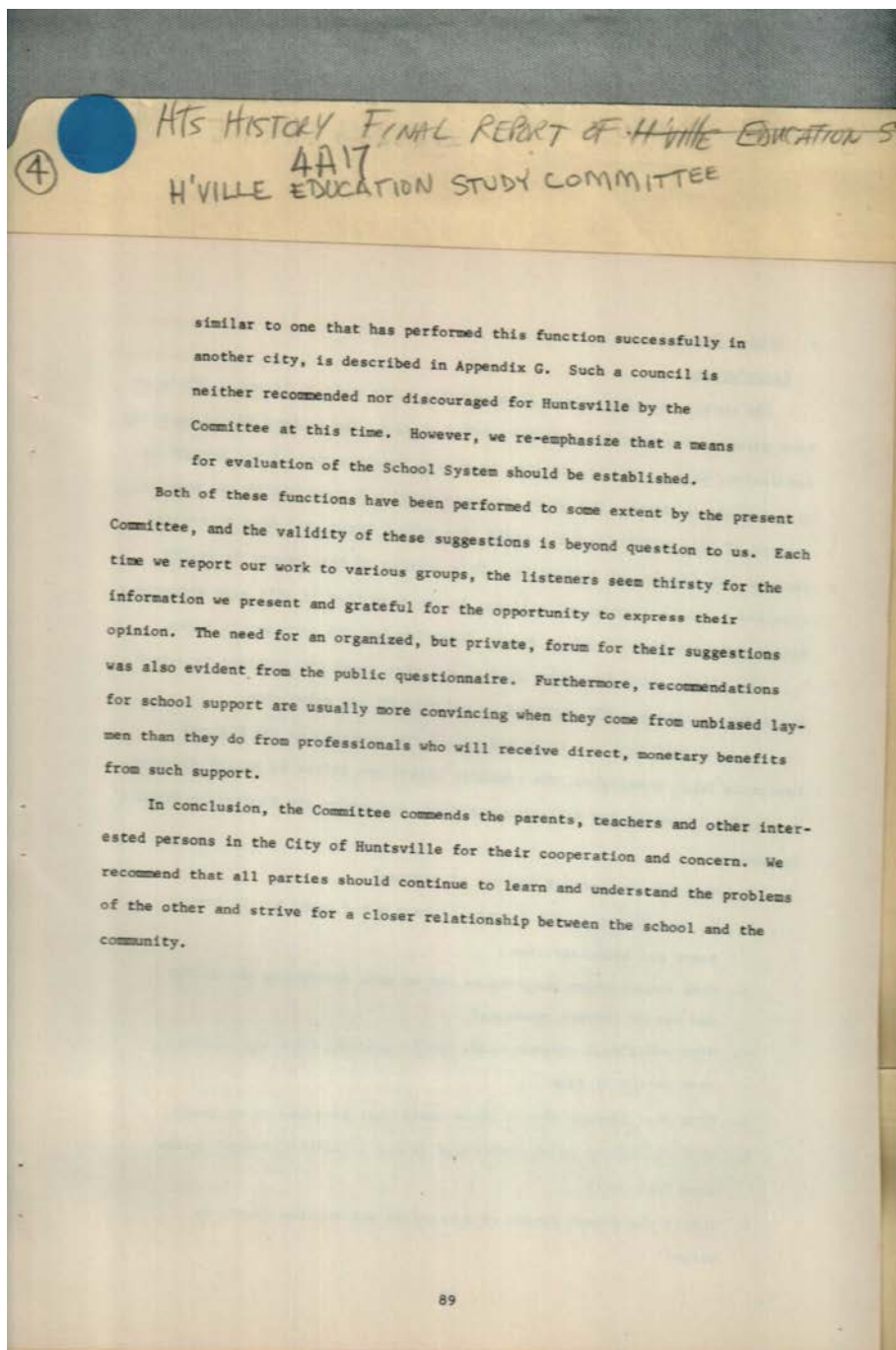

Names:

Public Relations

Places:

Huntsville, AL

Types:

report

Dates:

December 1968

Frances Cabaniss Roberts Collection: Series 4, Subseries A, Box 17, Folder 4
Huntsville Education Study Committee Final Report, 1968

Image 114 r04a17-04-000-1040 [Contents](#) [Index](#) [About](#)

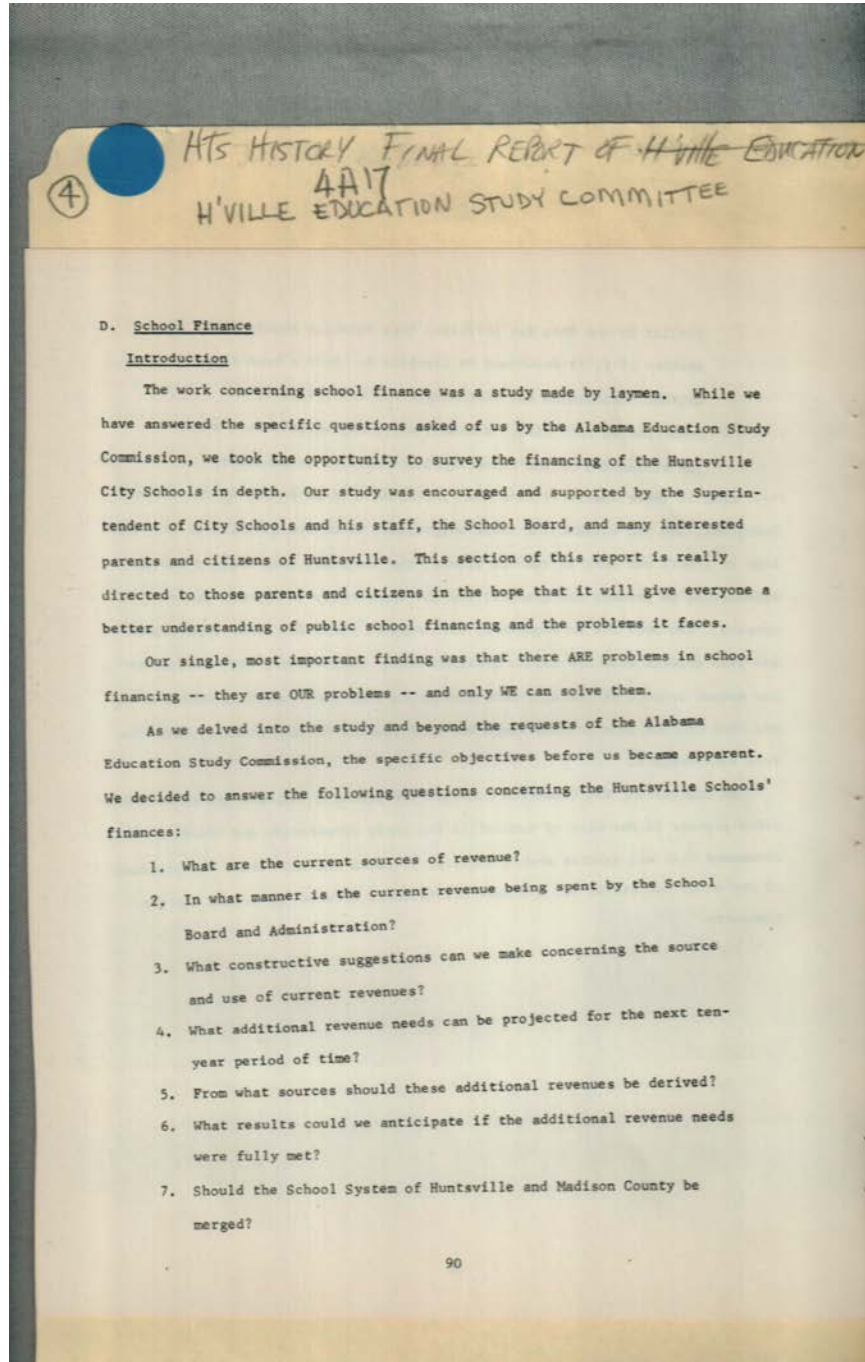

Names:

School Finance

Places:

Huntsville, AL

Types:

report

Dates:

December 1968

Frances Cabaniss Roberts Collection: Series 4, Subseries A, Box 17, Folder 4
Huntsville Education Study Committee Final Report, 1968

Image 115 r04a17-04-000-1041 [Contents](#) [Index](#) [About](#)

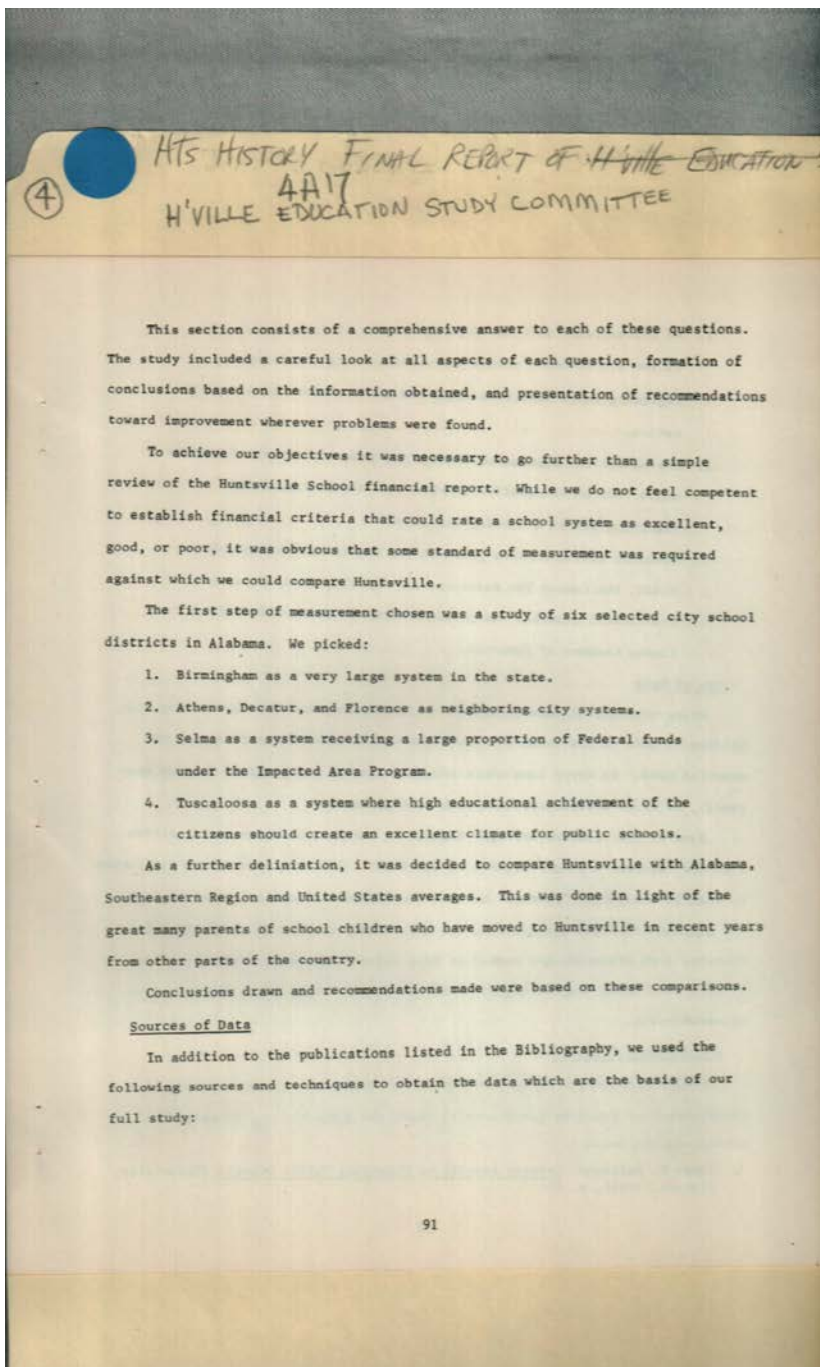

Names:

School Finance

Places:

Huntsville, AL

Types:

report

Dates:

December 1968

Frances Cabaniss Roberts Collection: Series 4, Subseries A, Box 17, Folder 4
Huntsville Education Study Committee Final Report, 1968

Image 116 r04a17-04-000-1042 [Contents](#) [Index](#) [About](#)

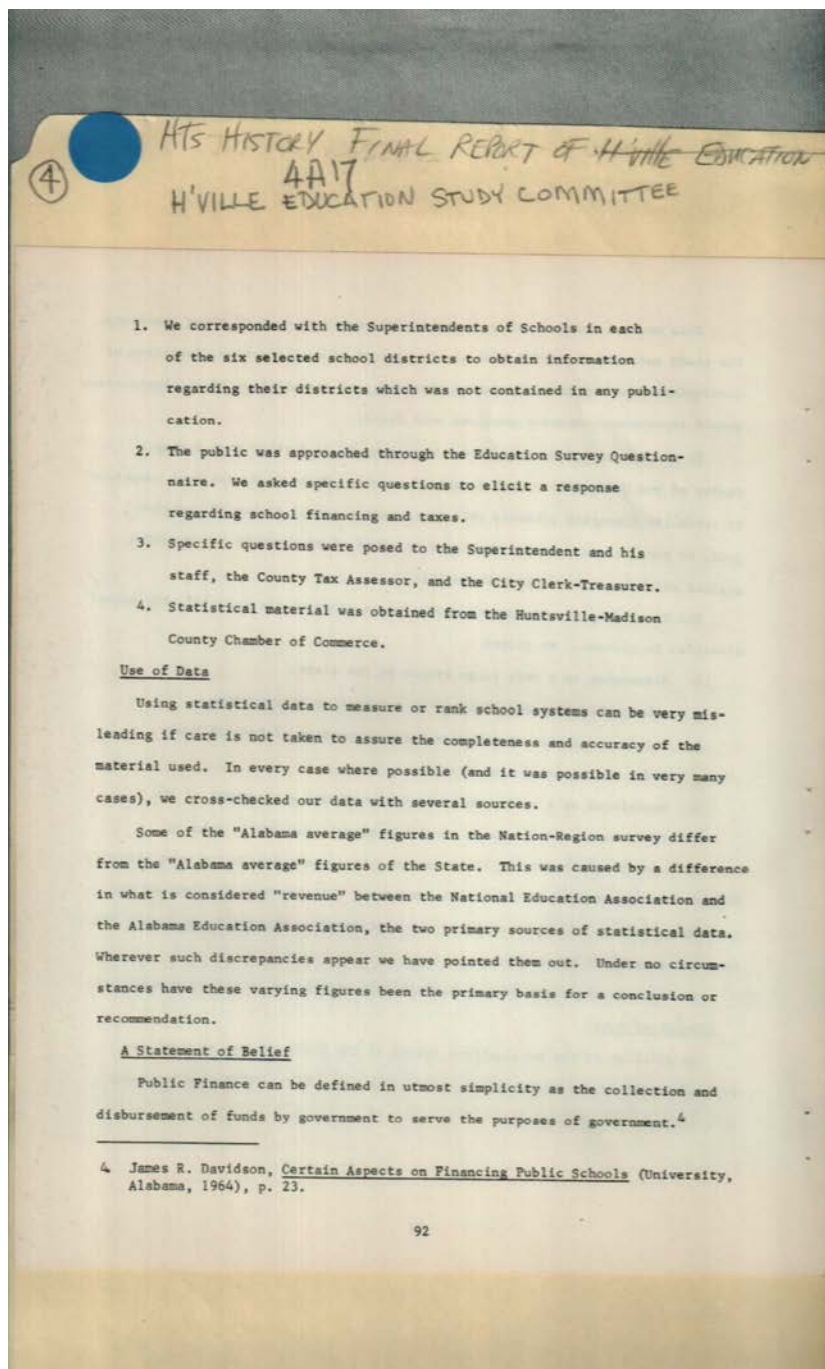

Names:

A Statement of Belief

Use of Data

Places:

Huntsville, AL

Types:

report

Dates:

December 1968

Frances Cabaniss Roberts Collection: Series 4, Subseries A, Box 17, Folder 4
Huntsville Education Study Committee Final Report, 1968

Image 117 r04a17-04-000-1043 [Contents](#) [Index](#) [About](#)

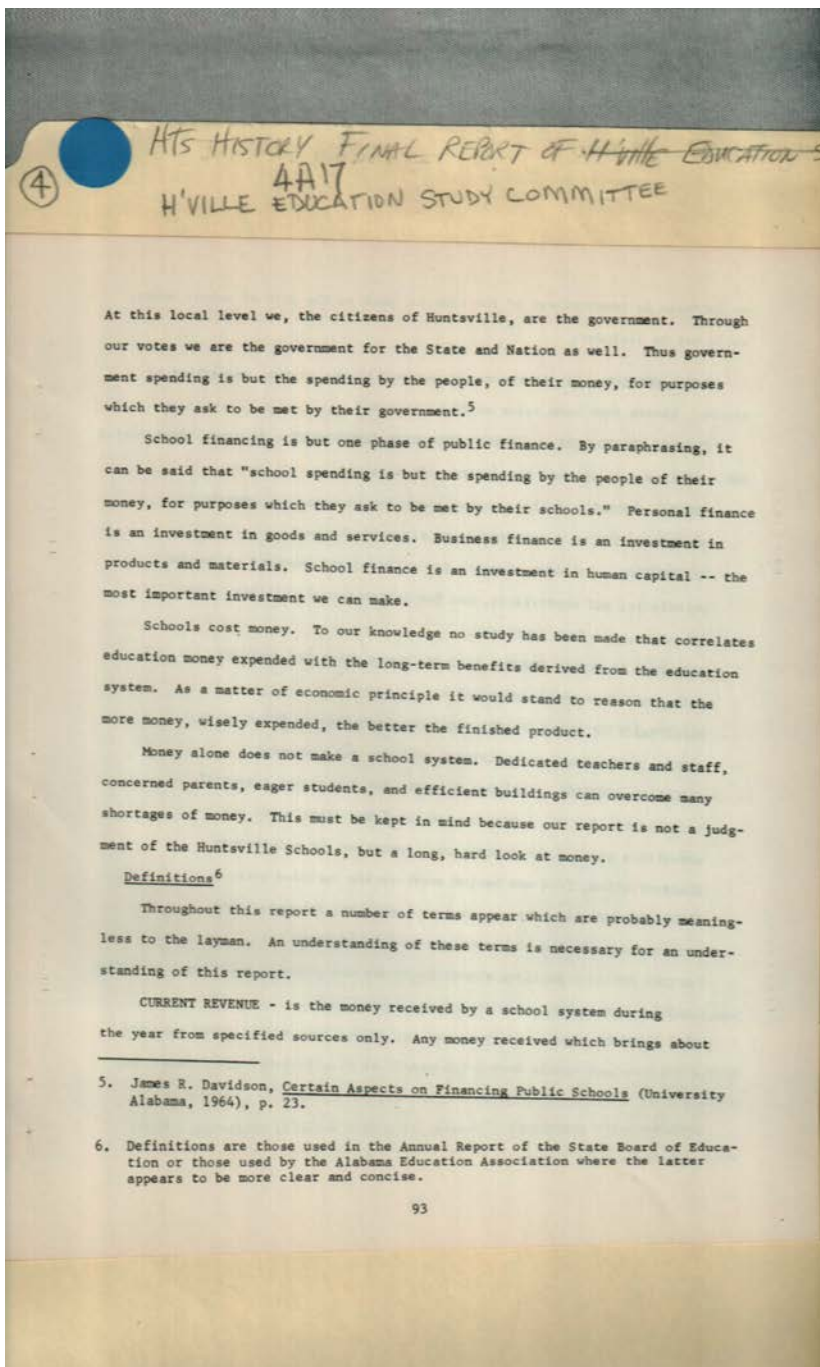

Names:

Definitions

Places:

Huntsville, AL

Types:

report

Dates:

December 1968

Frances Cabaniss Roberts Collection: Series 4, Subseries A, Box 17, Folder 4
Huntsville Education Study Committee Final Report, 1968

Image 118 r04a17-04-000-1044 [Contents](#) [Index](#) [About](#)

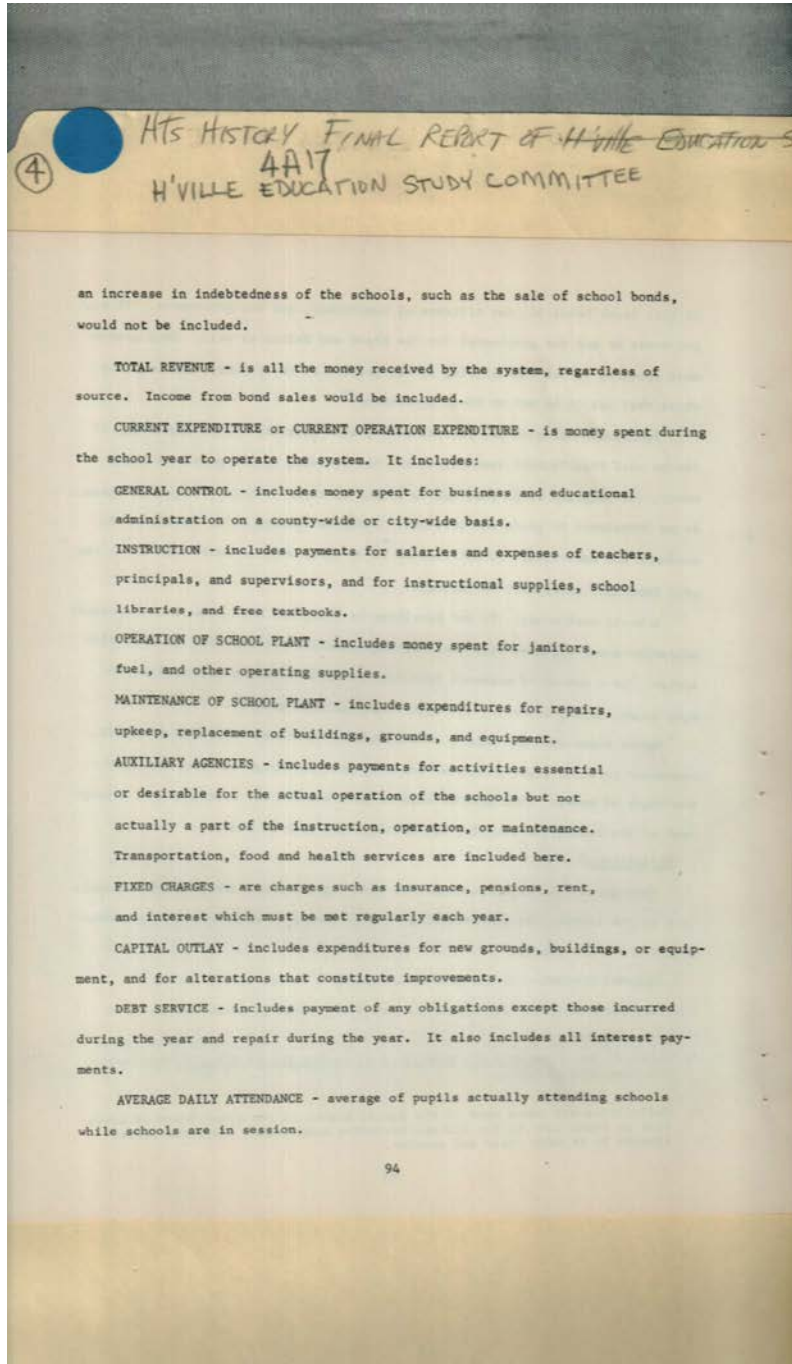

Names:

Definitions

Places:

Huntsville, AL

Types:

report

Dates:

December 1968

Frances Cabaniss Roberts Collection: Series 4, Subseries A, Box 17, Folder 4
Huntsville Education Study Committee Final Report, 1968

Image 119 r04a17-04-000-1045 [Contents](#) [Index](#) [About](#)

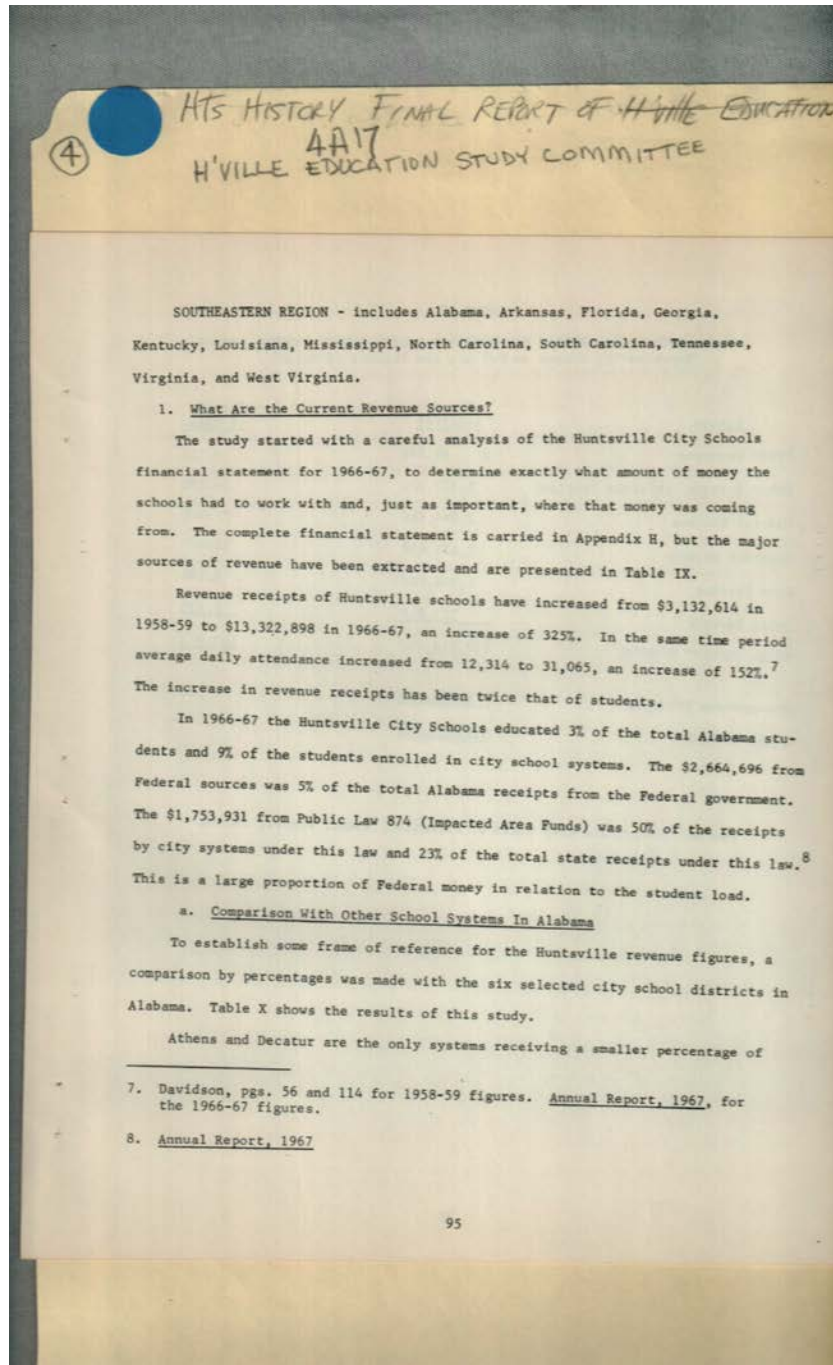

Names:

Comparison With
Other School

Systems in
Alabama

Current Revenue
Sources

Places:

Huntsville, AL

Types:

report

Dates:

December 1968

Frances Cabaniss Roberts Collection: Series 4, Subseries A, Box 17, Folder 4
Huntsville Education Study Committee Final Report, 1968

Image 120 r04a17-04-000-1046 [Contents](#) [Index](#) [About](#)

④ HTS HISTORY FINAL REPORT OF H'VILLE EDUCATION STUDY COMMITTEE
4A17
H'VILLE EDUCATION STUDY COMMITTEE

TABLE IX
MAJOR SOURCES OF REVENUE FOR HUNTSVILLE CITY SCHOOL SYSTEM, 1966-67
(Expressed by Source in Dollars and Percent of Total)

<u>Source</u>	<u>Income Received</u>	<u>Percent of Total</u>
State Revenues	\$ 86,396	0.72%
Other Systems (Minimum Program)	6,877,102	56.28%
Federal Revenue	2,664,696	21.81%
District Revenue	1,476,438	12.08%
City Revenue	1,000,000	8.18%
Other Revenue	<u>113,814</u>	<u>0.93%</u>
TOTAL CURRENT REVENUE	\$12,218,446	<u>100.00%</u>
Non-Revenue Receipts	<u>1,104,452</u>	
TOTAL REVENUE	<u>\$13,322,898</u>	

Source: Huntsville City Board of Education, Annual Report, 1966-67

96

Names:

Major Sources of
Revenue for

Huntsville City
Schools

Places:

Huntsville, AL

Types:

table

Dates:

1966-1967

Frances Cabaniss Roberts Collection: Series 4, Subseries A, Box 17, Folder 4
Huntsville Education Study Committee Final Report, 1968

Image 121 r04a17-04-000-1047 [Contents](#) [Index](#) [About](#)

④ HTS HISTORY FINAL REPORT OF H'VILLE EDUCATION
4A17
H'VILLE EDUCATION STUDY COMMITTEE

TABLE X
MAJOR SOURCES OF CURRENT REVENUE FOR OTHER SELECTED SCHOOL DISTRICTS
(Expressed in Percent of the Total Current Revenue)
(Comparison with Huntsville and Alabama Average)

Selected Districts	Source of Revenue				
	State	Federal	District	City	Other
Athens	54.50	14.63	10.39	19.03	1.45
Birmingham	68.67	10.84	17.30	3.19	0.00
Decatur	55.54	12.83	15.94	15.59	0.00
Florence	59.34	12.35	20.57	7.74	0.00
Selma	63.14	18.84	13.28	3.14	1.59
Tuscaloosa	<u>67.26</u>	<u>12.06</u>	<u>16.39</u>	<u>4.29</u>	<u>0.00</u>
Alabama Average	<u>62.30%</u>	<u>16.80%</u>	<u>7.90%</u>	<u>9.20%</u>	<u>3.80%</u>
Huntsville	57.0	21.81	12.08	8.18	0.93

Source: Annual Report of Board of Education, 1967

97

Names:

Major Sources of
Revenue for Other

School Districts

Places:

Huntsville, AL

Types:

table

Dates:

1'967

Frances Cabaniss Roberts Collection: Series 4, Subseries A, Box 17, Folder 4
Huntsville Education Study Committee Final Report, 1968

Image 122 r04a17-04-000-1048 [Contents](#) [Index](#) [About](#)

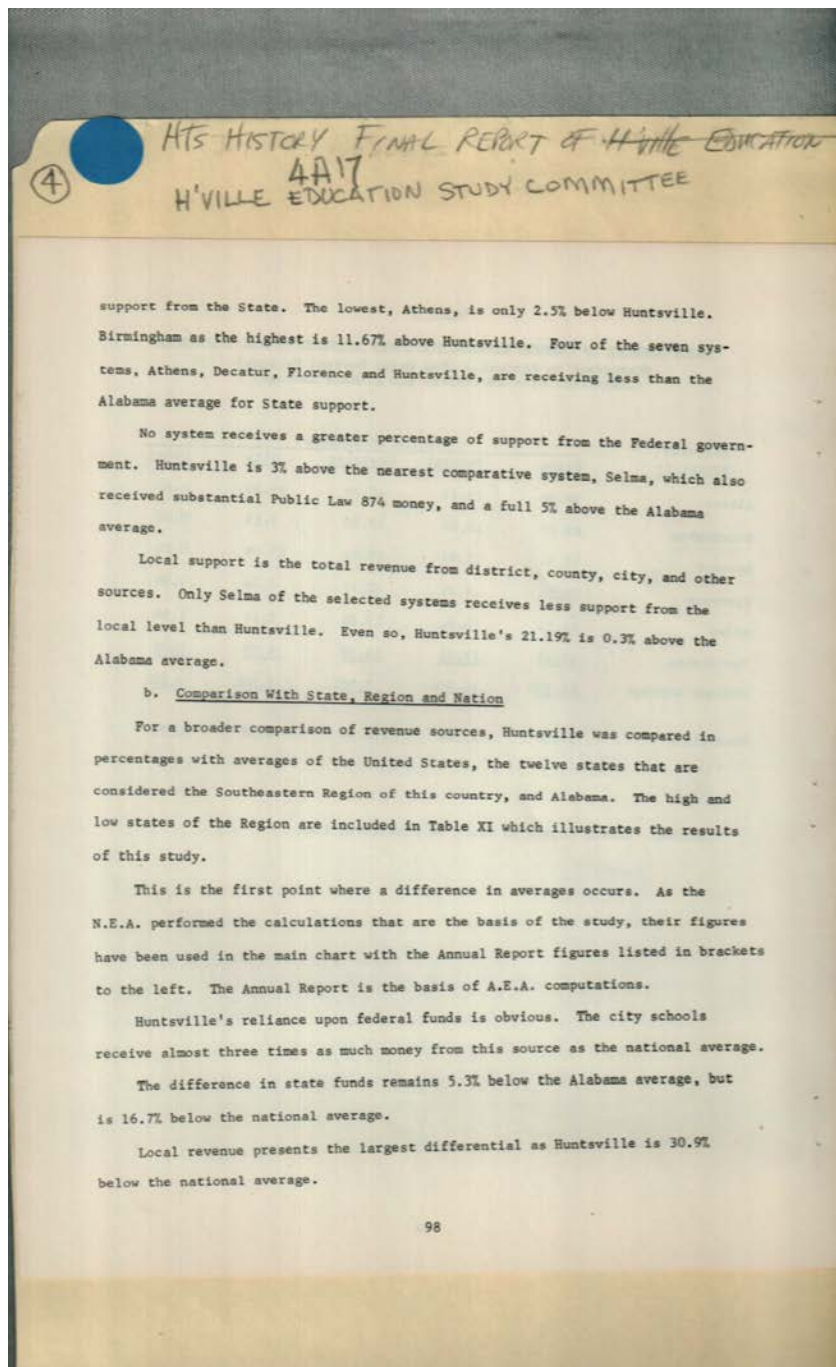

Names:

Comparison With
State, Region and

Nation

Places:

Huntsville, AL

Types:

report

Dates:

December 1968

Frances Cabaniss Roberts Collection: Series 4, Subseries A, Box 17, Folder 4
 Huntsville Education Study Committee Final Report, 1968

Image 123 r04a17-04-000-1049 [Contents](#) [Index](#) [About](#)

④ HTS HISTORY FINAL REPORT OF H'VILLE EDUCATION
 4A17
 H'VILLE EDUCATION STUDY COMMITTEE

TABLE XI
 ESTIMATED PERCENT OF REVENUE RECEIPTS FROM GOVERNMENT LEVELS, 1967-68
 COMPARISON OF HUNTSVILLE WITH ALABAMA, REGION, AND NATION
 (Expressed in Percent of the Total)

<u>Source of Revenue</u>	<u>National Rank</u>	<u>Regional Rank</u>
Percent of Receipts from Federal Government		
United States	7.7%	--
Louisiana	10.5%	1
Alabama (16.8%)	9	5
Mississippi	18.2%	12
Huntsville	21.8%	--
Percent of Receipts from State Government		
Virginia	38.8%	1
United States	40.3%	--
Huntsville	57.0%	--
Alabama	62.3%	3
North Carolina	66.6%	12
Percent of Receipts from Local Governments		
Virginia	49.6%	2
United States	52.0%	--
Alabama (20.9%)	45	10
Huntsville	21.1%	--
South Carolina	20.3%	12

Source: Status of Alabama Schools, 1968, for all figures except Huntsville. Annual Report of Board of Education, 1967, for Alabama figures in brackets. Huntsville City Board of Education, Annual Report, 1966-67, for Huntsville figures.

99

Names:

Revenue Comparison
 of Huntsville w/

State, Region,
 Nation

Places:

Huntsville, AL

Types:

table

Dates:

1967-1967

Frances Cabaniss Roberts Collection: Series 4, Subseries A, Box 17, Folder 4
Huntsville Education Study Committee Final Report, 1968

Image 124 r04a17-04-000-1050 [Contents](#) [Index](#) [About](#)

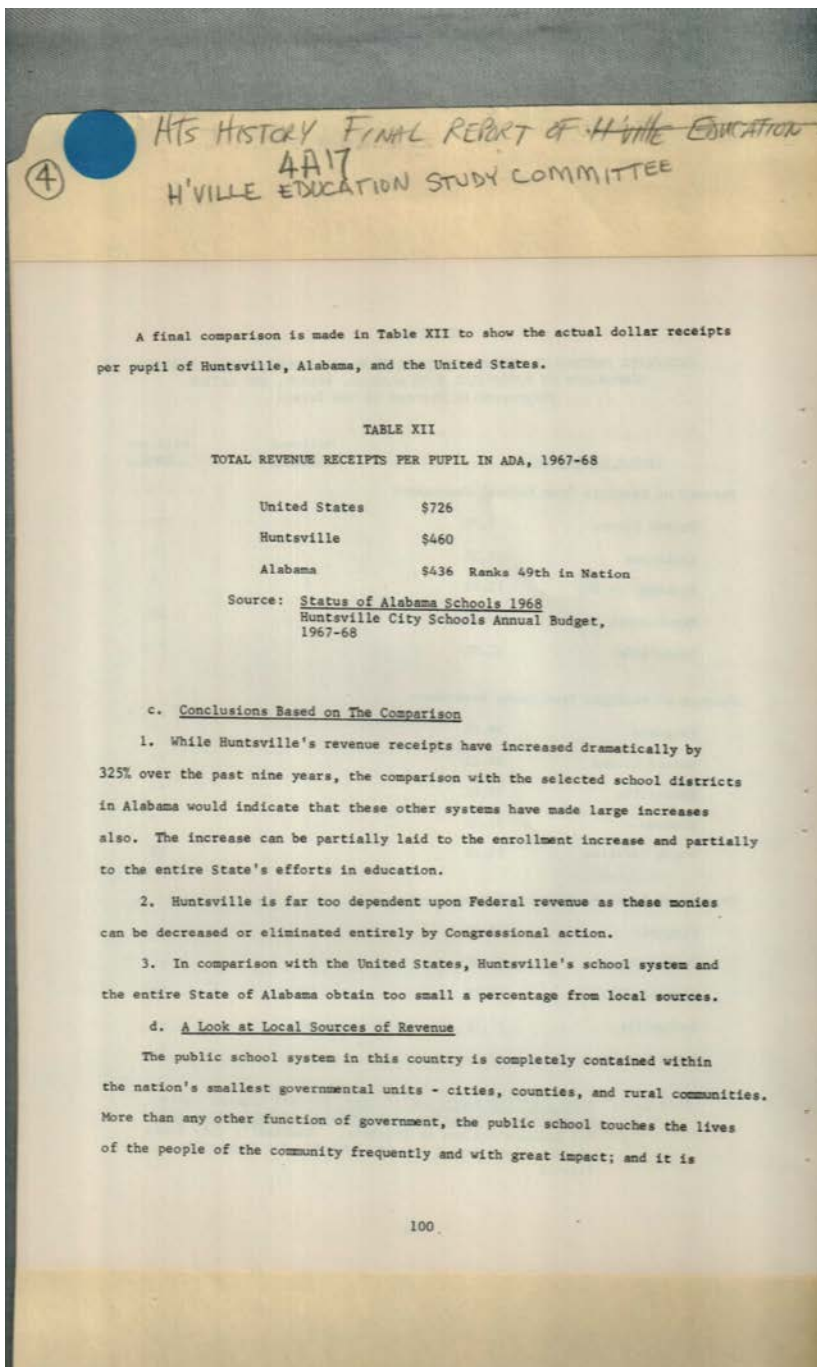

Names:

Conclusions Based on
the Comparison

Local Sources of
Revenue

Revenue Receipts Per
Pupil in ADA

Places:

Huntsville, AL

Types:

report

table

Dates:

1967-1967

December 1968

Frances Cabaniss Roberts Collection: Series 4, Subseries A, Box 17, Folder 4
Huntsville Education Study Committee Final Report, 1968

Image 125 r04a17-04-000-1051 [Contents](#) [Index](#) [About](#)

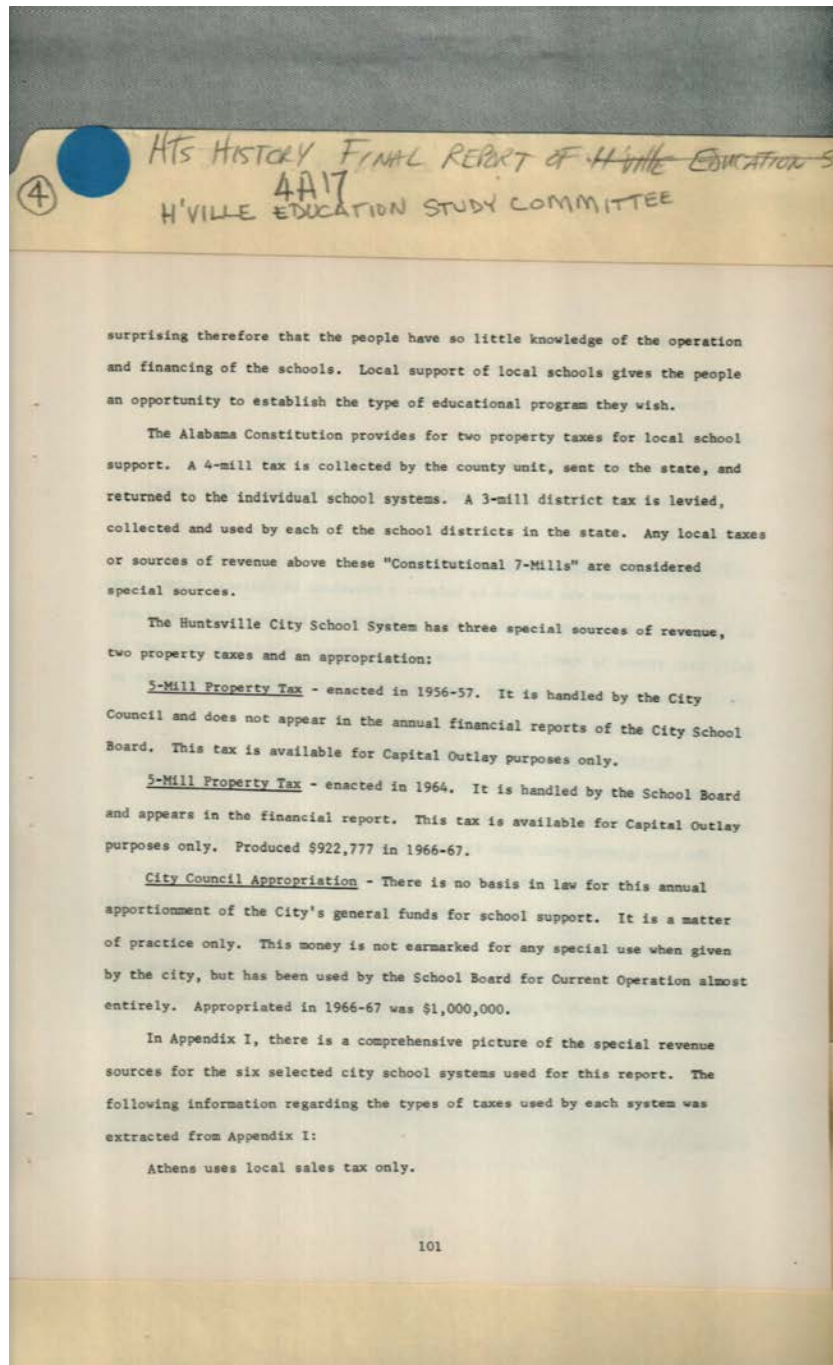

Names:

Local Sources of
Revenue

Places:

Huntsville, AL

Types:

report

Dates:

December 1968

Frances Cabaniss Roberts Collection: Series 4, Subseries A, Box 17, Folder 4
Huntsville Education Study Committee Final Report, 1968

Image 126 r04a17-04-000-1052 [Contents](#) [Index](#) [About](#)

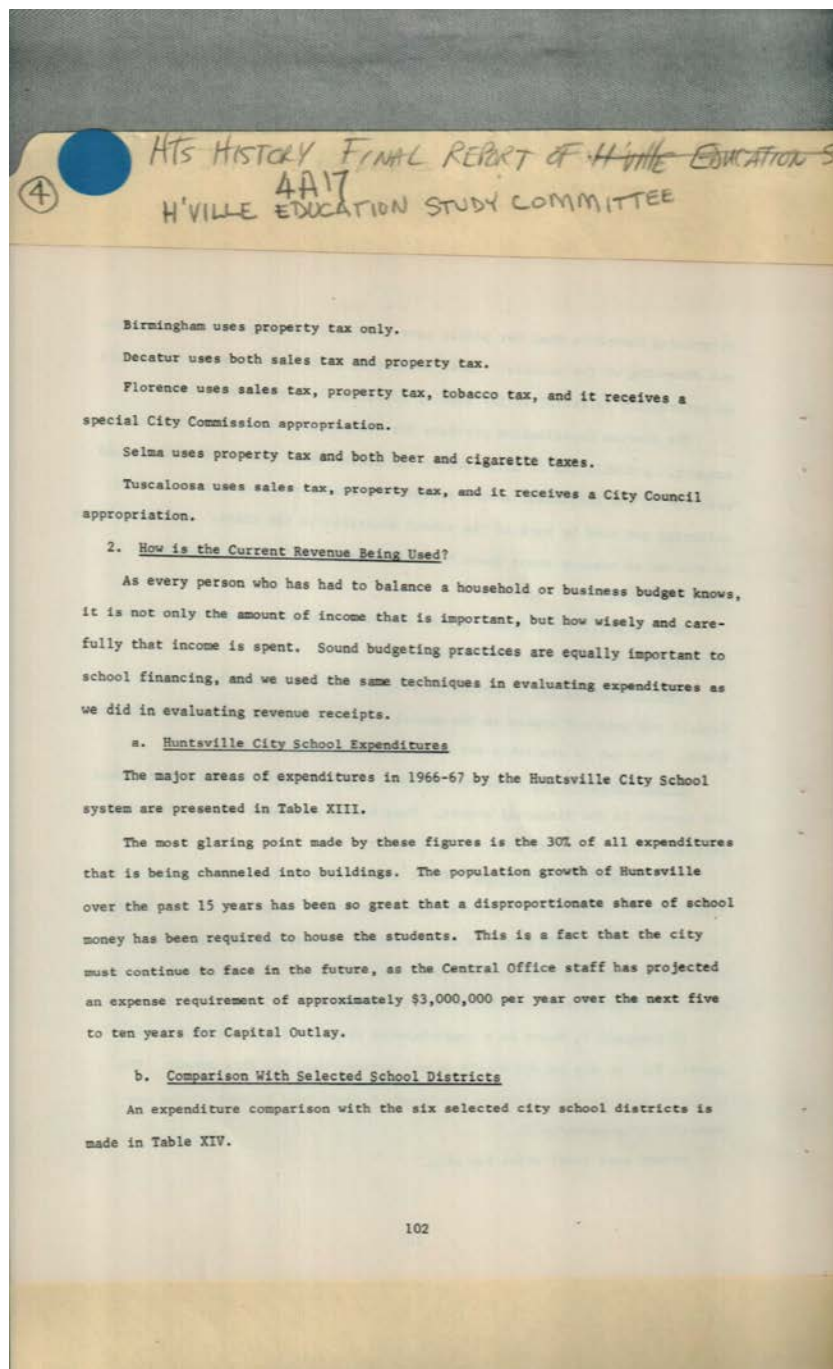

Names:

Use of Current
Revenue

Places:

Huntsville, AL

Types:

report

Dates:

December 1968

Frances Cabaniss Roberts Collection: Series 4, Subseries A, Box 17, Folder 4
Huntsville Education Study Committee Final Report, 1968

Image 127 r04a17-04-000-1053 [Contents](#) [Index](#) [About](#)

④ HTS HISTORY FINAL REPORT OF H'VILLE EDUCATION S
4A17
H'VILLE EDUCATION STUDY COMMITTEE

TABLE XIII
MAJOR AREAS OF EXPENDITURES FOR HUNTSVILLE CITY SCHOOLS, 1966-67
(Shown in Amounts and Percent of the Totals)

<u>Generalized Areas of Expenditures</u>	<u>Total Amount Expended</u>	<u>Percent of Operational Budget</u>	<u>Percent Of Total Budget</u>
CURRENT OPERATION			
General Control	\$ 154,845	1.66%	1.16%
Instruction	8,108,397	86.85%	60.80%
Operation	575,448	6.16%	4.31%
Maintenance	303,467	3.25%	2.28%
Fixed Charges	111,084	1.19%	0.83%
Auxiliary Agencies	<u>82,691</u>	<u>0.89%</u>	<u>9.62%</u>
Total	\$ 9,335,932	100.00%	70.00%
CAPITAL EXPENSES			
Capital Outlay	\$ 3,694,284		27.70%
Debt Service	282,338		2.11%
Other	<u>23,684</u>		<u>0.19%</u>
Total	<u>\$ 4,000,306</u>		<u>30.00%</u>
GRAND TOTAL EXPENSES	<u>\$13,336,238</u>		<u>100.00%</u>

Source: Huntsville City Schools Financial Statement, 1966-67

103

Names:

Areas of Expenditures for

Huntsville City Schools

Places:

Huntsville, AL

Types:

table

Dates:

1966-1967

TABLE XIV
MAJOR AREAS OF EXPENDITURE FOR OTHER SCHOOL SYSTEMS, 1966-67
CURRENT OPERATION ONLY
(Expressed in Percent as Current Operational Total Expenses)

	<u>Athens</u>	<u>Birmingham</u>	<u>Decatur</u>	<u>Florence</u>	<u>Selma</u>	<u>Tuscaloosa</u>	<u>Alabama Average</u>	<u>Huntsville</u>
General Control	4.56	1.87	4.13	3.15	2.86	2.65	2.7	1.66
Instruction	86.69	85.17	83.44	87.43	84.32	86.55	83.5	86.85
Operation	5.31	6.44	6.47	6.29	5.17	6.24	4.6	6.16
Maintenance	3.35	4.74	3.88	1.72	3.98	2.51	2.6	3.25
Auxiliary Agencies	0.52	1.01	1.50	0.20	2.86	1.07	5.6	1.19
Fixed Charges	0.57	0.77	0.58	1.21	0.81	0.98	1.0	0.89
Current Operation as a Percent of TOTAL Expenditure	82.03	83.73	86.24	86.37	79.77	87.18	83.9	70.0

Source: Annual Report, 1967

④
HIS HISTORY FRANK ROBERT OF HUNTSVILLE EDUCATION STUDY COMMITTEE

Names:

Areas of
Expenditures for

Other School
Systems

Places:

Huntsville, AL

Types:

table

Dates:

1966-1967

Frances Cabaniss Roberts Collection: Series 4, Subseries A, Box 17, Folder 4
Huntsville Education Study Committee Final Report, 1968

Image 129 r04a17-04-000-1055 [Contents](#) [Index](#) [About](#)

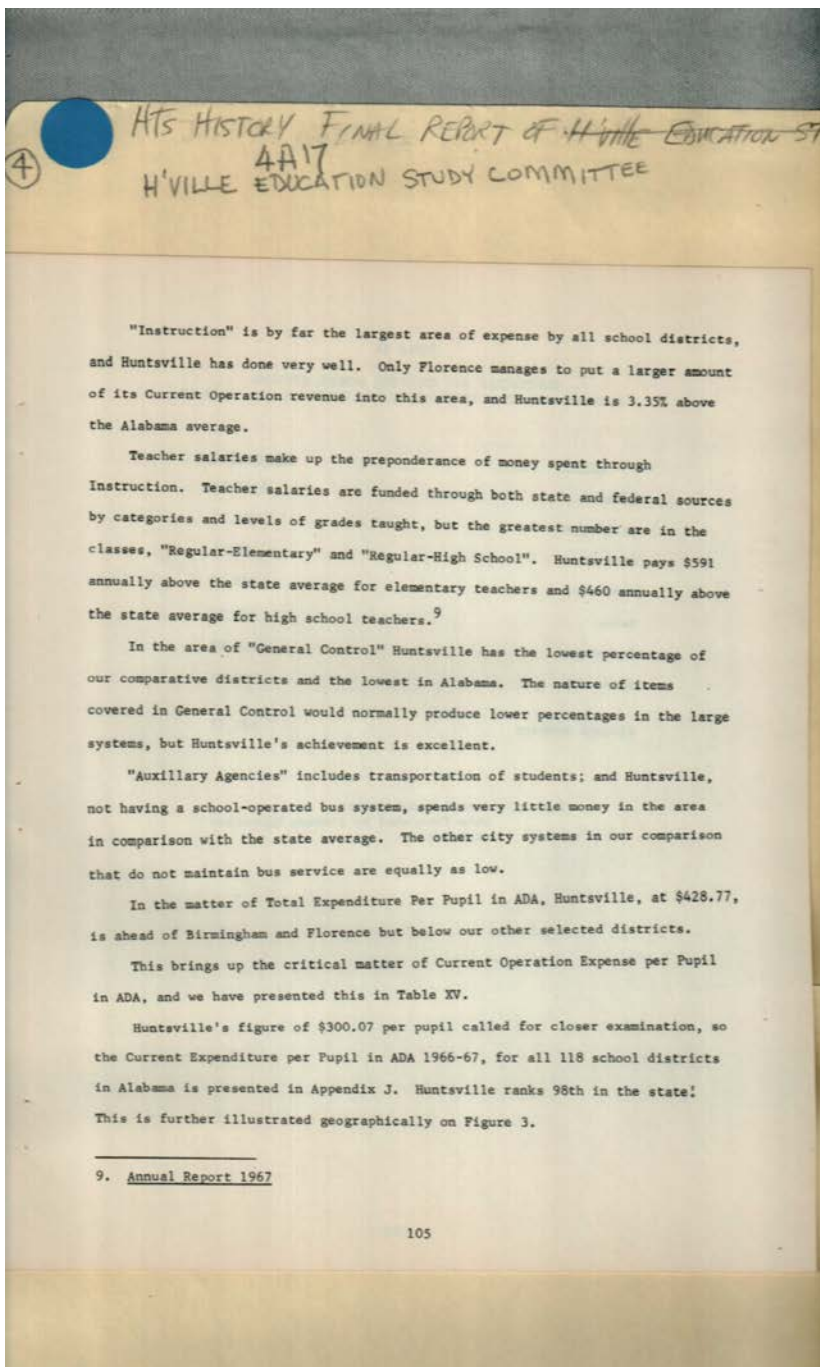

Names:

Use of Current
Revenue

Places:

Huntsville, AL

Types:

report

Dates:

December 1968

Frances Cabaniss Roberts Collection: Series 4, Subseries A, Box 17, Folder 4
Huntsville Education Study Committee Final Report, 1968

Image 130 r04a17-04-000-1056 [Contents](#) [Index](#) [About](#)

④ HTS HISTORY FINAL REPORT OF H'VILLE EDUCATION S
4A17
H'VILLE EDUCATION STUDY COMMITTEE

TABLE XV
HUNTSVILLE AND SELECTED SCHOOL SYSTEMS
CURRENT OPERATING EXPENDITURE PER PUPIL IN ADA, 1966-67

System	Amount Spent
Athens	\$355.38
Birmingham	336.31
Decatur	370.21
Florence	338.80
Selma	343.25
Tuscaloosa	315.47
Huntsville	300.07
Alabama Average	321.17

Source: Annual Report, 1967
Data furnished by Alabama Education
Association

106

Names:

Expenditure Per Pupil

Places:

Huntsville, AL

Types:

table

Dates:

1966-1967

Frances Cabaniss Roberts Collection: Series 4, Subseries A, Box 17, Folder 4
Huntsville Education Study Committee Final Report, 1968

Image 131 r04a17-04-000-1057 [Contents](#) [Index](#) [About](#)

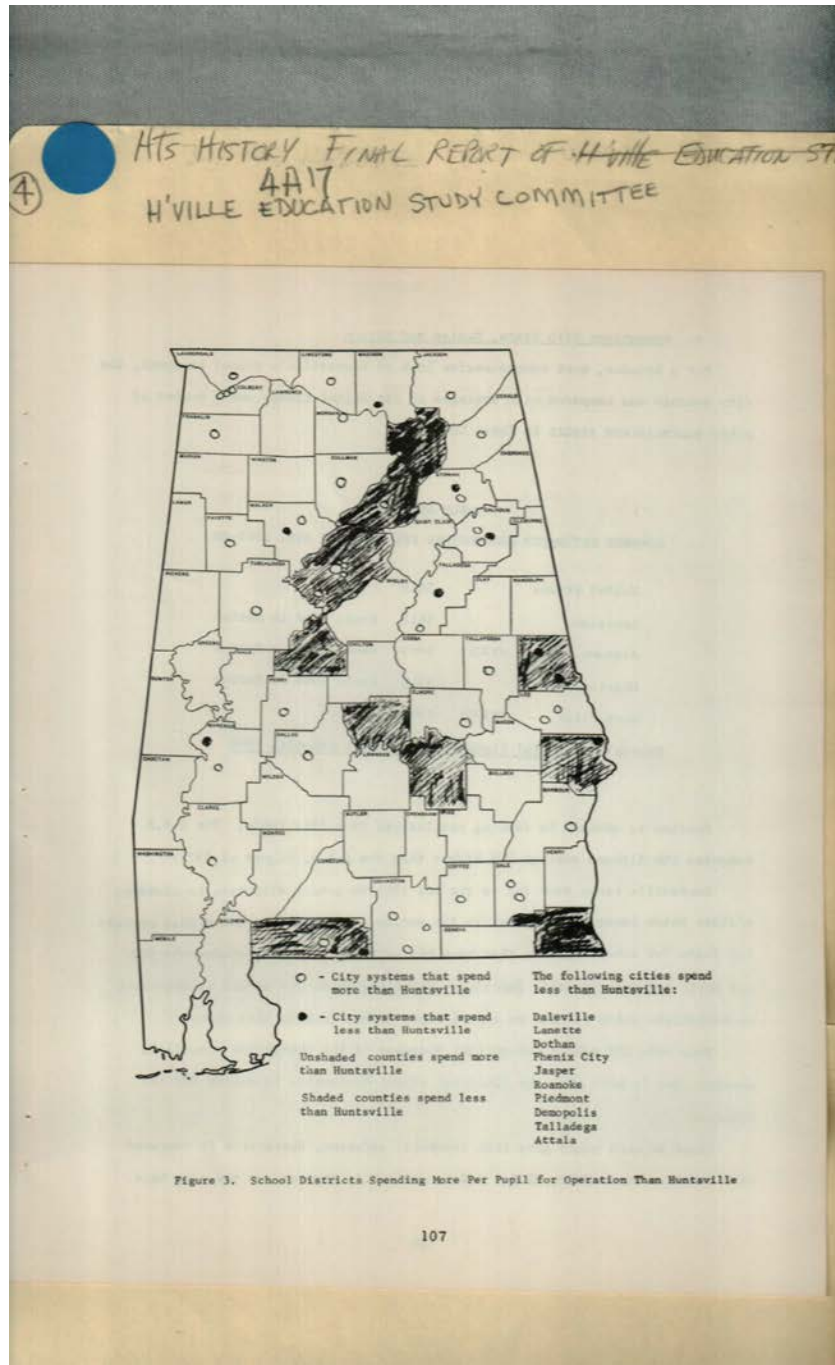

Names:

School Districts
Spending More Per

Pupil than
Huntsville

Places:

Alabama

Types:

map

Frances Cabaniss Roberts Collection: Series 4, Subseries A, Box 17, Folder 4
Huntsville Education Study Committee Final Report, 1968

Image 132 r04a17-04-000-1058 [Contents](#) [Index](#) [About](#)

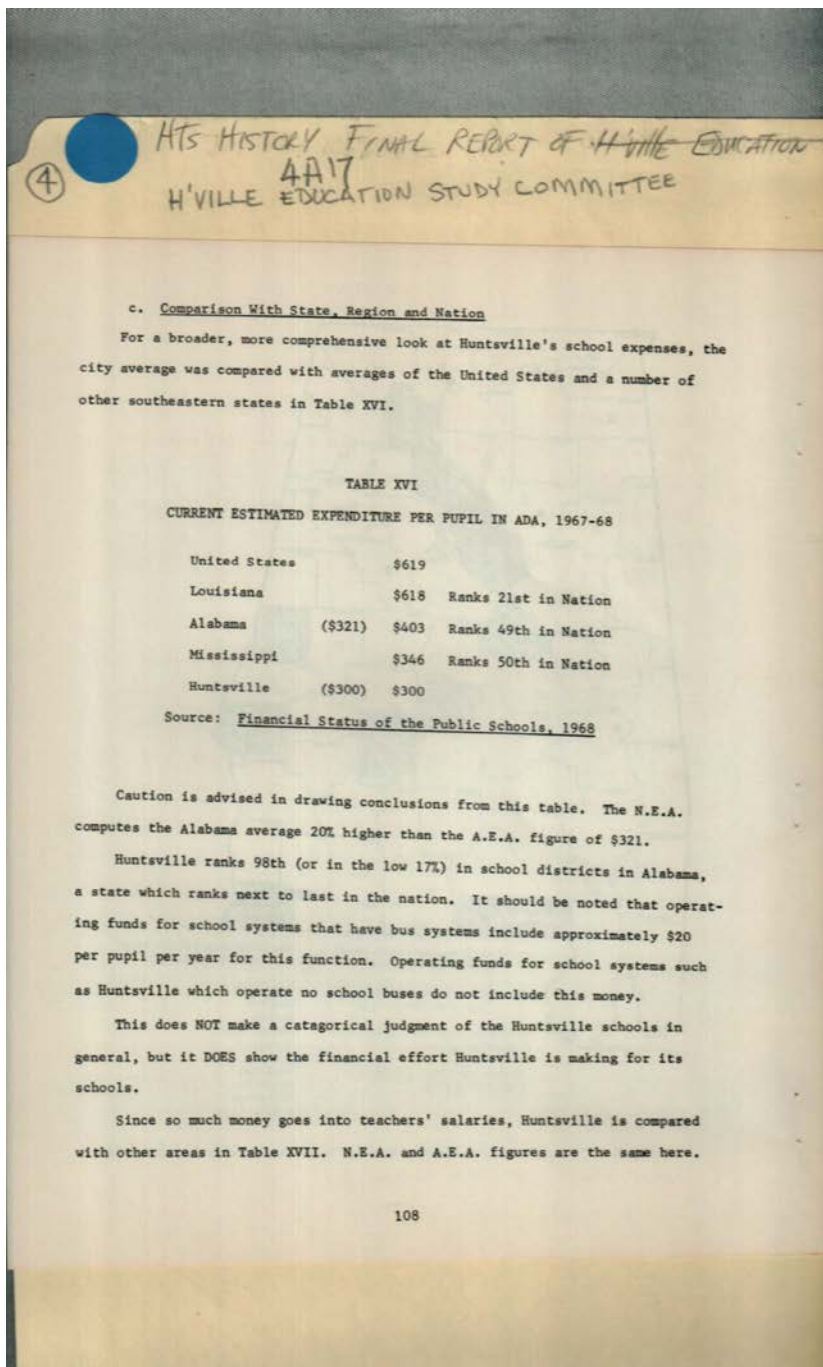

Names:

Current Estimated
Expenditure Per

Pupil

Places:

Huntsville, AL

Types:

table

Dates:

December 1968

Frances Cabaniss Roberts Collection: Series 4, Subseries A, Box 17, Folder 4
Huntsville Education Study Committee Final Report, 1968

Image 133 r04a17-04-000-1059 [Contents](#) [Index](#) [About](#)

④ HTS HISTORY FINAL REPORT OF H'VILLE EDUCATION ST
4A17
H'VILLE EDUCATION STUDY COMMITTEE

TABLE XVII
ESTIMATED AVERAGE SALARY
FULL INSTRUCTIONAL STAFF, 1967-68

United States	\$7,597	
Florida	\$7,500	Ranks 20th in Nation, 1st in Region
Huntsville	\$6,200	
Alabama	\$5,900	Ranks 45th in Nation, 9th in Region
Mississippi	\$4,735	Ranks 50th in Nation, 12th in Region

Source: Financial Status of the Public Schools 1968
Data furnished by Huntsville School Administration

Huntsville staff salaries are sufficiently above the Alabama average to allow the Personnel Department to attract teachers to the system. It should be noted, however, that the Alabama rank nationally has decreased from 40th in 1957-58 to the current 45th position. Other states are making greater strides in teacher salaries than Alabama. Of the states comprising the Southeastern Region only South Carolina, Arkansas, and Mississippi have lower average salaries for the instructional staff.¹⁰

d. Conclusions

1. The School Board and Administration are making maximum use of the revenue that is currently being received.
2. The annual current expenditure of only \$300 per pupil puts Huntsville City Schools in such a low position as to cause concern.
3. Teacher salaries must be increased if we are to maintain a high quality education program. Excellent, dedicated teachers are probably a main reason we have a good program today, and these teachers cannot be retained unless we pay

10. Financial Status of the Public Schools 1968

109

Names:

Estimated Average
Salary For Staff

Places:

Huntsville, AL

Types:

table

Dates:

December 1968

Frances Cabaniss Roberts Collection: Series 4, Subseries A, Box 17, Folder 4
Huntsville Education Study Committee Final Report, 1968

Image 134 r04a17-04-000-1060 [Contents](#) [Index](#) [About](#)

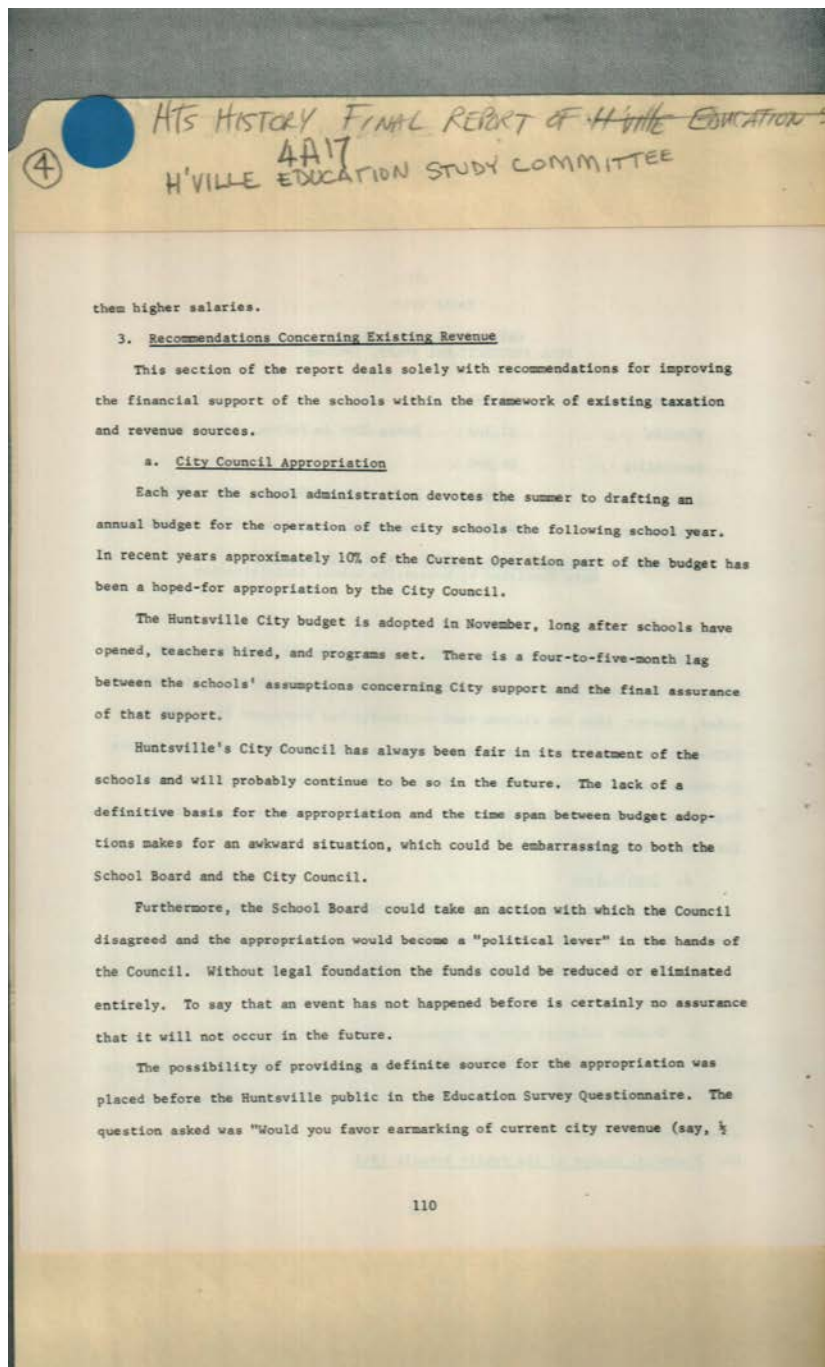

Names:

Recommendations
Concerning

Existing Revenue

Places:

Huntsville, AL

Types:

report

Dates:

December 1968

Frances Cabaniss Roberts Collection: Series 4, Subseries A, Box 17, Folder 4
Huntsville Education Study Committee Final Report, 1968

Image 135 r04a17-04-000-1061 [Contents](#) [Index](#) [About](#)

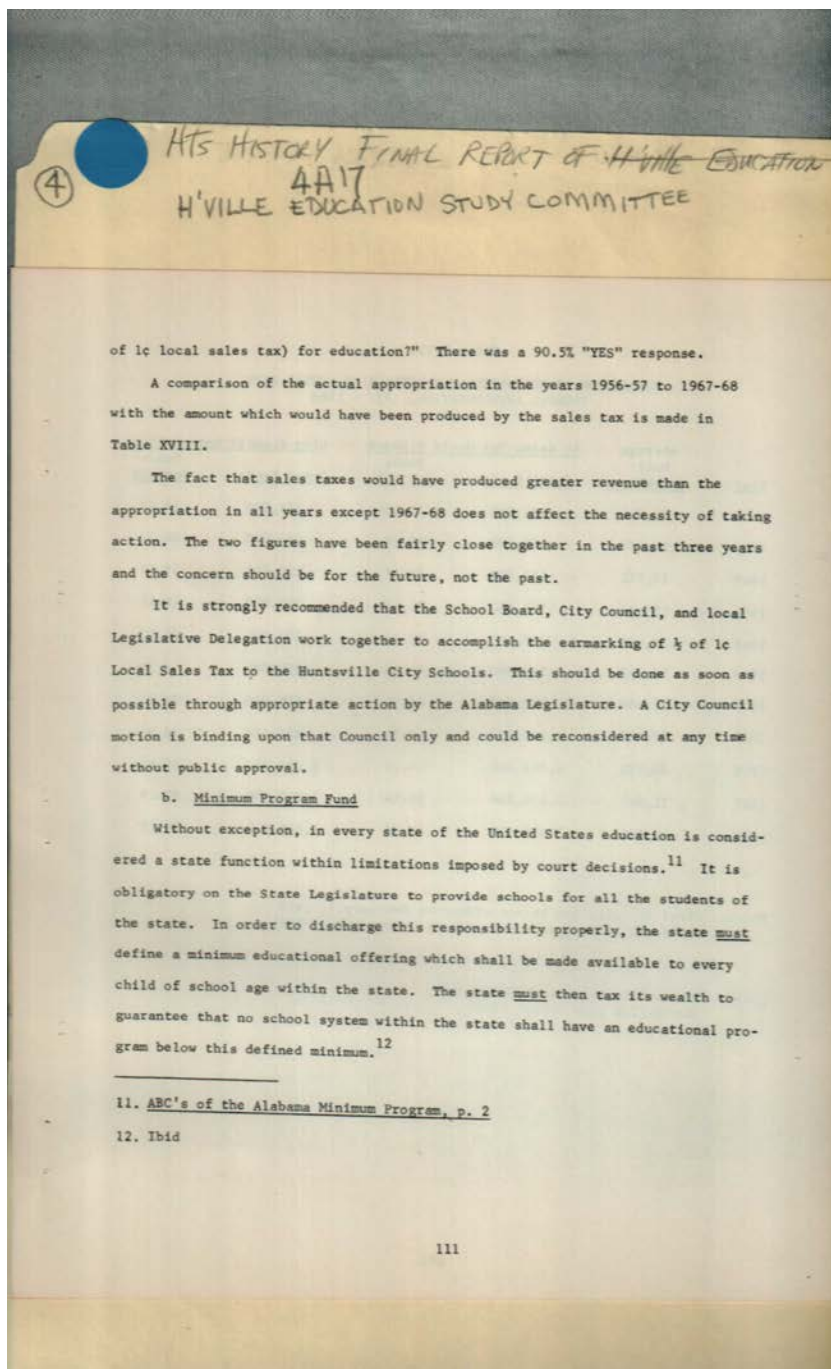

Names:

Recommendations
Concerning

Existing Revenue

Places:

Huntsville, AL

Types:

report

Dates:

December 1968

Frances Cabaniss Roberts Collection: Series 4, Subseries A, Box 17, Folder 4
Huntsville Education Study Committee Final Report, 1968

Image 136 r04a17-04-000-1062 [Contents](#) [Index](#) [About](#)

④ HTS HISTORY FINAL REPORT OF H'VILLE EDUCATION S
4A17
H'VILLE EDUCATION STUDY COMMITTEE

TABLE XVIII
COMPARISON OF GUARANTEED TAX REVENUE TO ACTUAL CITY
COUNCIL APPROPRIATION, 1957 - 1968

Year	Average Daily Attendance	1¢ Sales Tax Would Produce Total Funds	Funds Per ADA	City Council Appropriated Total Funds	Funds Per ADA
1958	10,431	375,800	36.03	175,000	16.77
1959	10,298	476,200	38.72	250,000	20.32
1960	13,752	483,700	35.17	250,000	18.17
1961	15,427	527,460	34.19	350,000	18.17
1962	16,683	530,100	31.77	350,000	20.97
1963	19,062	793,900	41.64	350,000	18.36
1964	22,454	986,000	43.91	500,000	22.26
1965	27,454	1,118,380	40.74	850,000	30.96
1966	30,081	1,205,500	39.25	1,050,000	34.90
1967	31,065	1,104,200	35.54	1,000,000	32.19
1968	31,895	1,148,900	36.02	1,166,000	36.55

Notes: First 1¢ sales tax became effective February 1, 1957
Second 1¢ sales tax became effective December 1, 1961

Source: Huntsville City Clerk-Treasurer
Huntsville City School Staff

112

Names:

Comparison of
Guaranteed Tax

Revenue

Places:

Huntsville, AL

Types:

table

Dates:

1967-1968

Frances Cabaniss Roberts Collection: Series 4, Subseries A, Box 17, Folder 4
Huntsville Education Study Committee Final Report, 1968

Image 137 r04a17-04-000-1063 [Contents](#) [Index](#) [About](#)

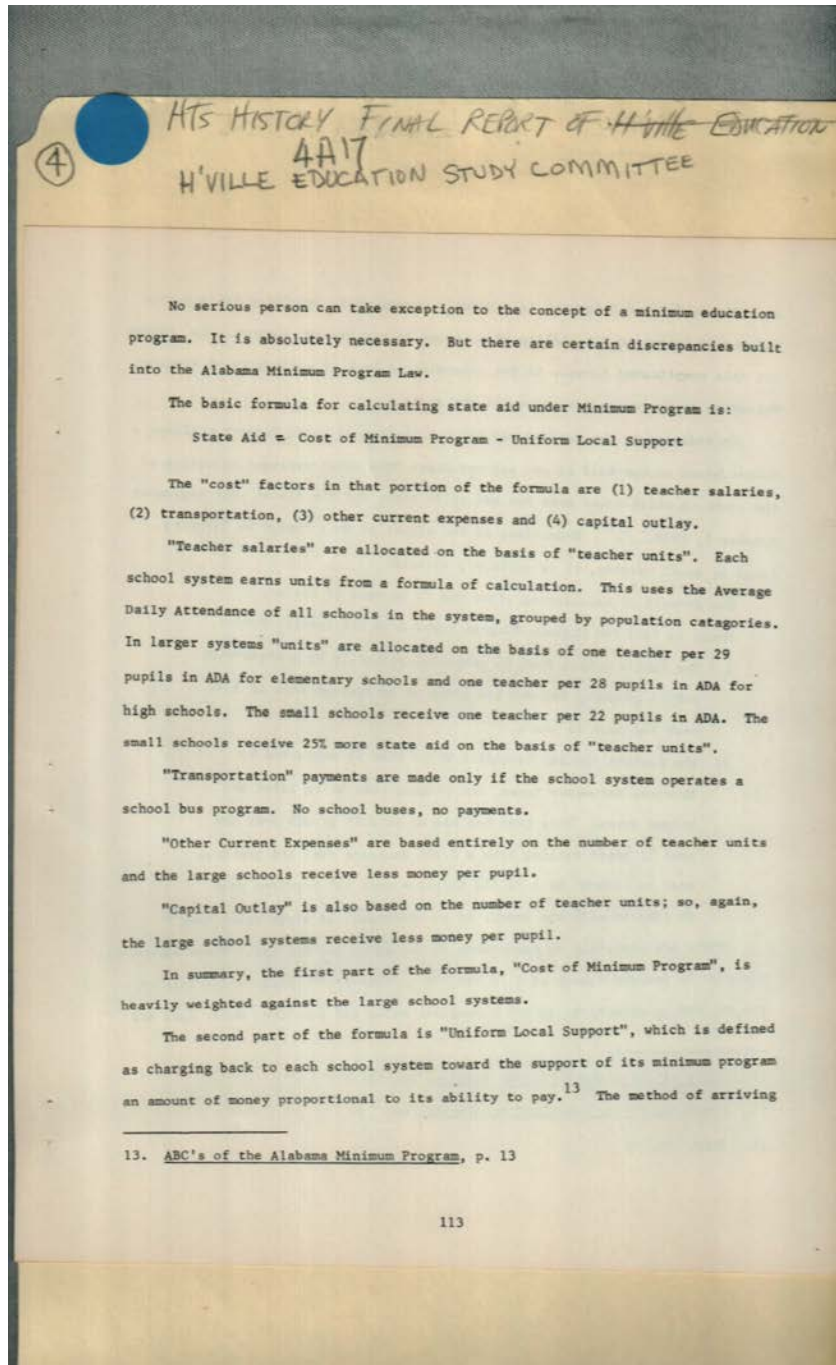

Names:

Alabama Minimum
Program

Places:

Huntsville, AL

Types:

report

Dates:

December 1968

Frances Cabaniss Roberts Collection: Series 4, Subseries A, Box 17, Folder 4
Huntsville Education Study Committee Final Report, 1968

Image 138 r04a17-04-000-1064 [Contents](#) [Index](#) [About](#)

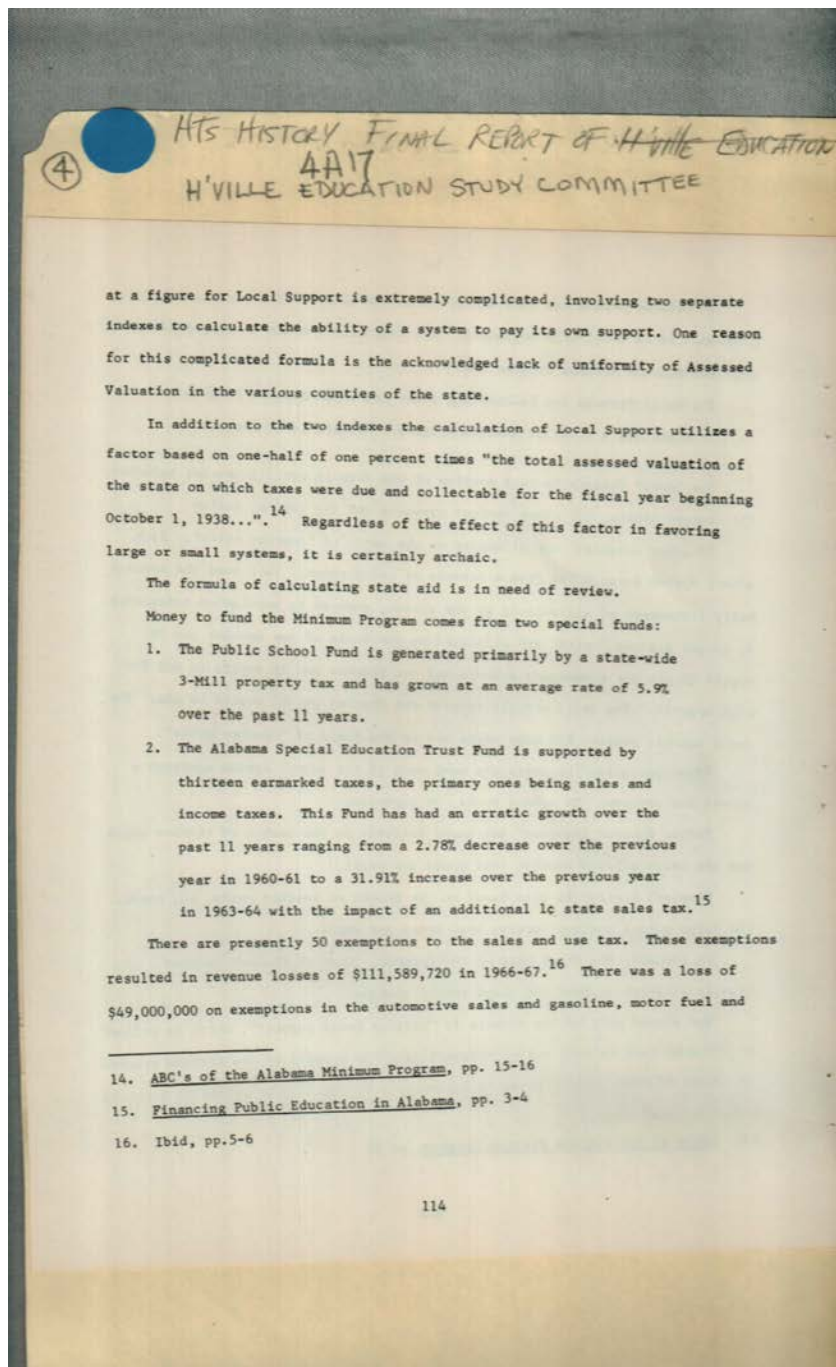

Names:

Alabama Minimum
Program

Places:

Huntsville, AL

Types:

report

Dates:

December 1968

Frances Cabaniss Roberts Collection: Series 4, Subseries A, Box 17, Folder 4
Huntsville Education Study Committee Final Report, 1968

Image 139 r04a17-04-000-1065 [Contents](#) [Index](#) [About](#)

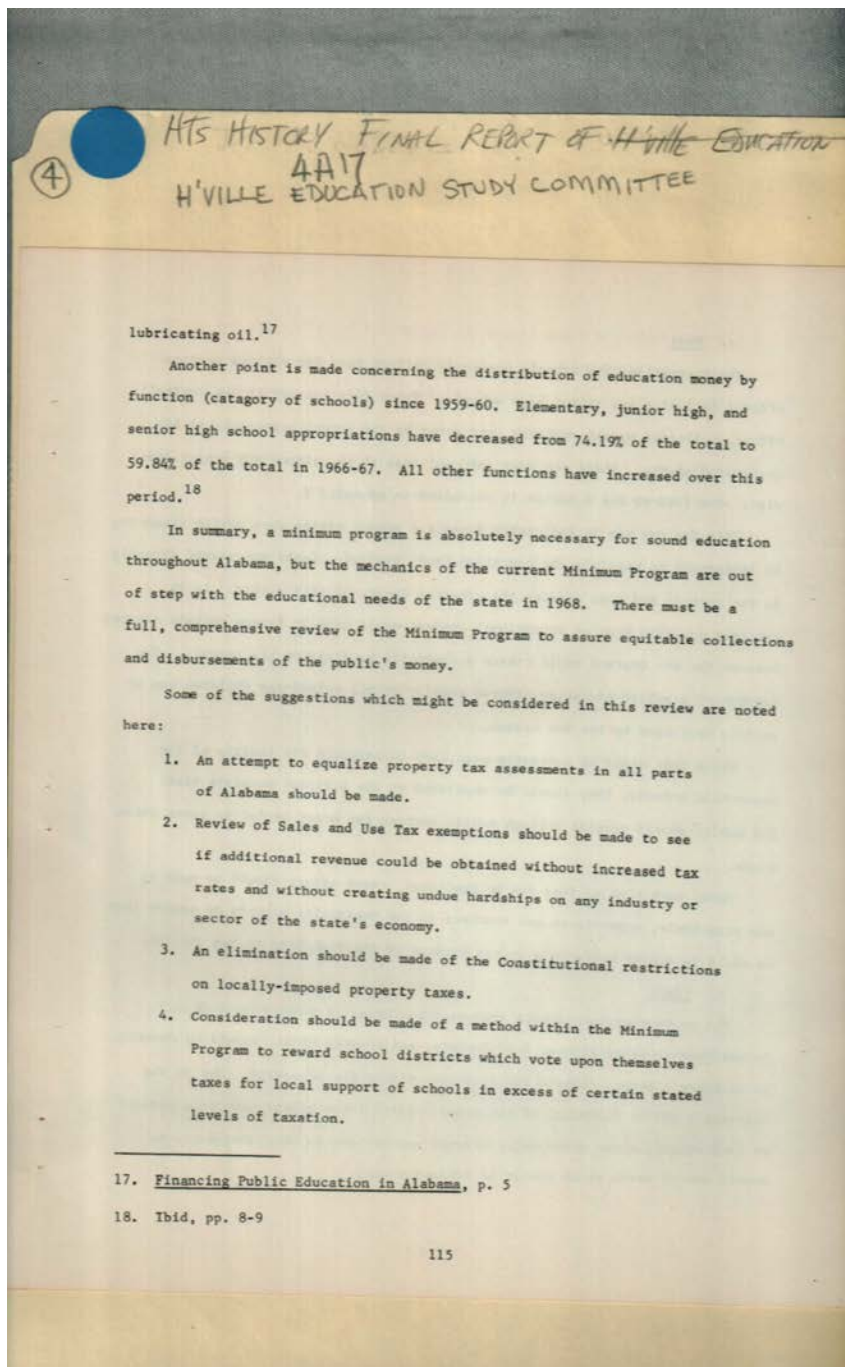

Names:

Alabama Minimum Program

Suggestions

Places:

Huntsville, AL

Types:

report

Dates:

December 1968

Frances Cabaniss Roberts Collection: Series 4, Subseries A, Box 17, Folder 4
Huntsville Education Study Committee Final Report, 1968

Image 140 r04a17-04-000-1066 [Contents](#) [Index](#) [About](#)

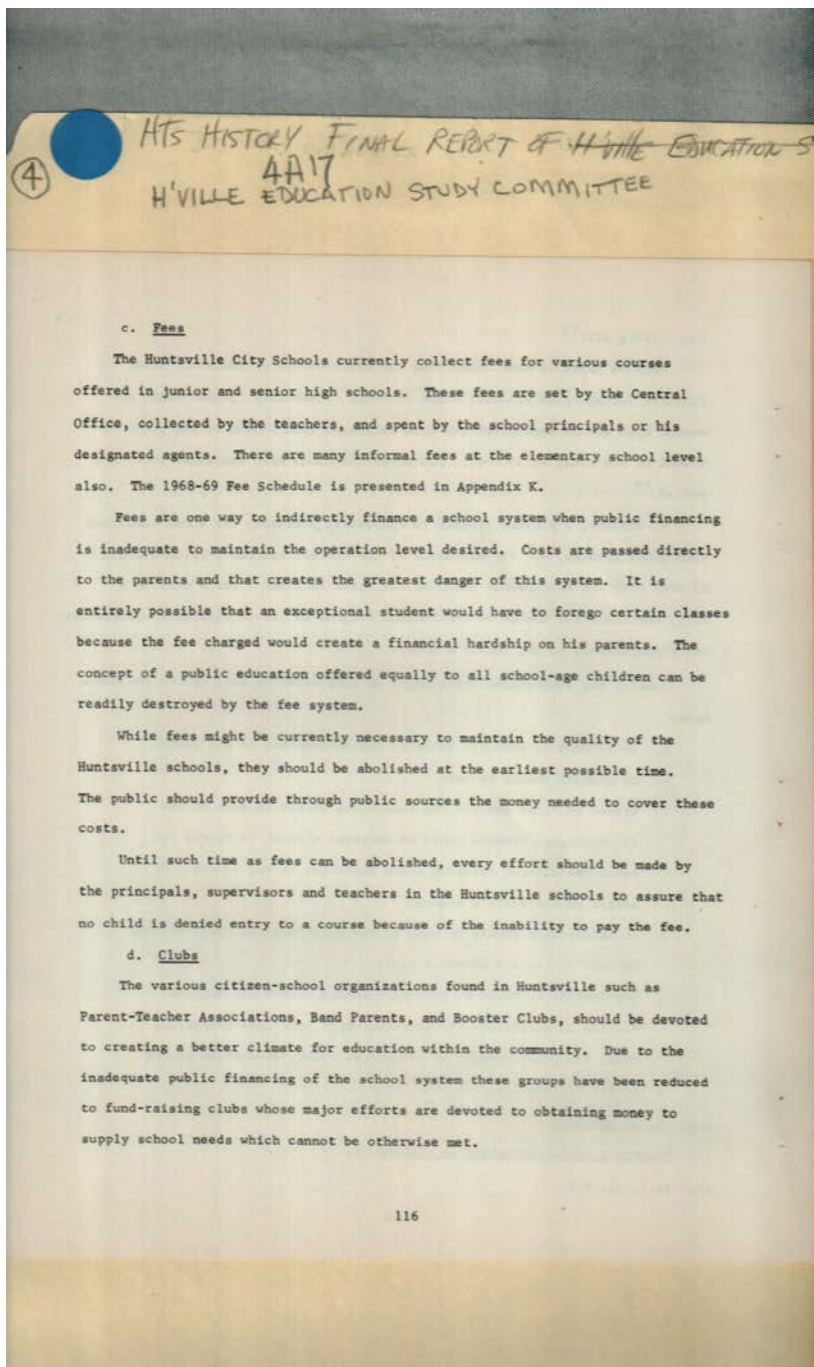

Names:

Clubs

Fees

Places:

Huntsville, AL

Types:

report

Dates:

December 1968

Frances Cabaniss Roberts Collection: Series 4, Subseries A, Box 17, Folder 4
Huntsville Education Study Committee Final Report, 1968

Image 141 r04a17-04-000-1067 [Contents](#) [Index](#) [About](#)

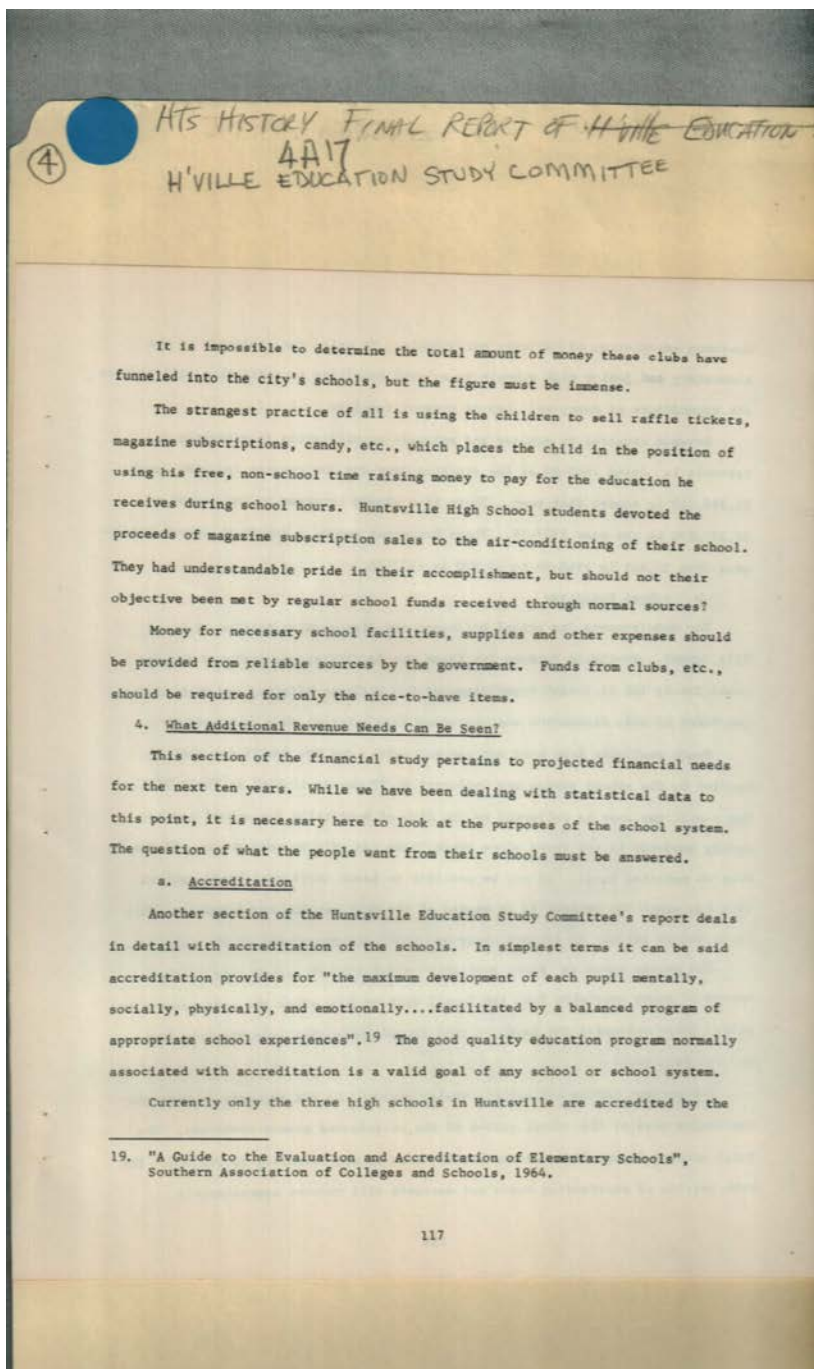

Names:

Accreditation

Additional Revenue
Needs

Places:

Huntsville, AL

Types:

report

Dates:

December 1968

Frances Cabaniss Roberts Collection: Series 4, Subseries A, Box 17, Folder 4
Huntsville Education Study Committee Final Report, 1968

Image 142 r04a17-04-000-1068 [Contents](#) [Index](#) [About](#)

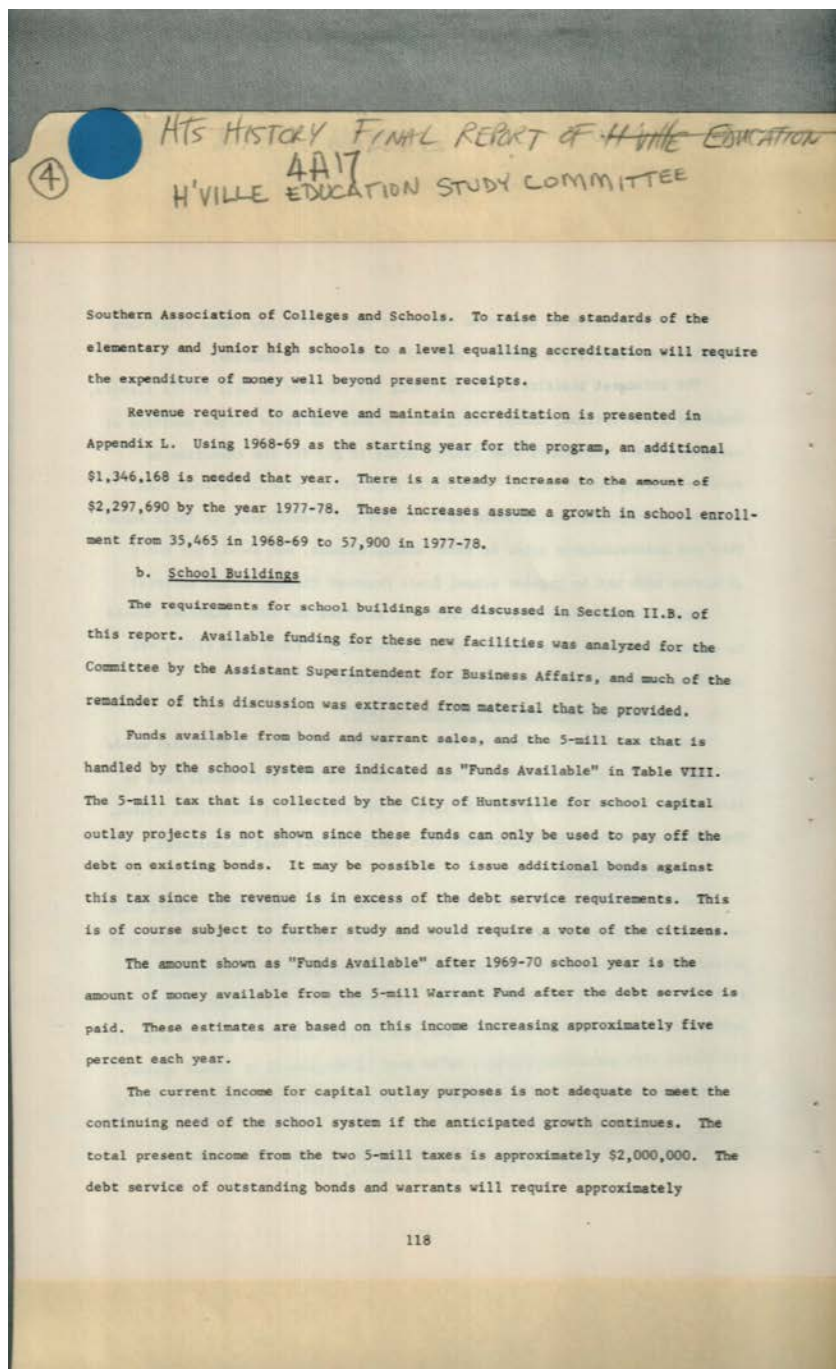

Names:

School Buildings

Places:

Huntsville, AL

Types:

report

Dates:

December 1968

Frances Cabaniss Roberts Collection: Series 4, Subseries A, Box 17, Folder 4
Huntsville Education Study Committee Final Report, 1968

Image 143 r04a17-04-000-1069 [Contents](#) [Index](#) [About](#)

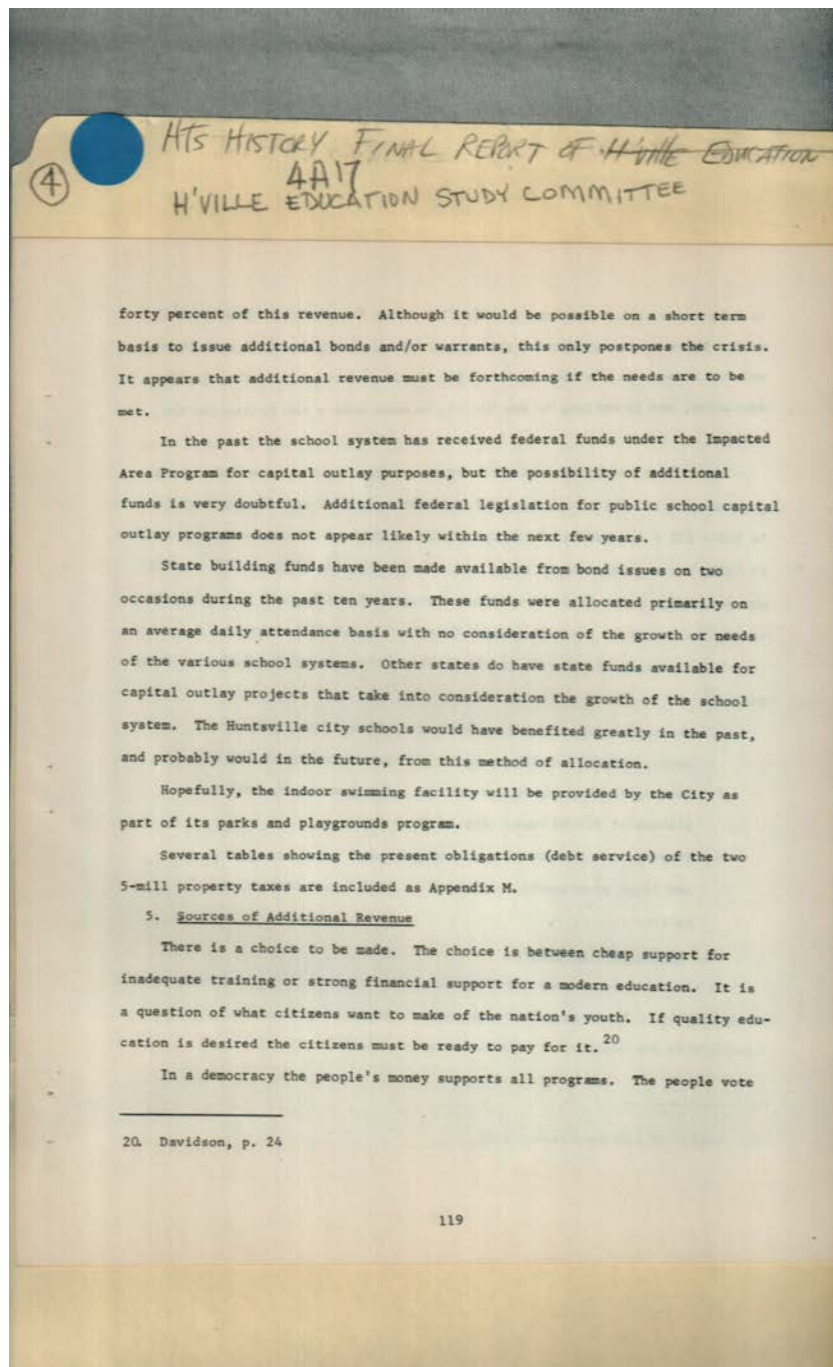

Names:

Sources of Additional
Revenue

Places:

Huntsville, AL

Types:

report

Dates:

December 1968

Frances Cabaniss Roberts Collection: Series 4, Subseries A, Box 17, Folder 4
Huntsville Education Study Committee Final Report, 1968

Image 144 r04a17-04-000-1070 [Contents](#) [Index](#) [About](#)

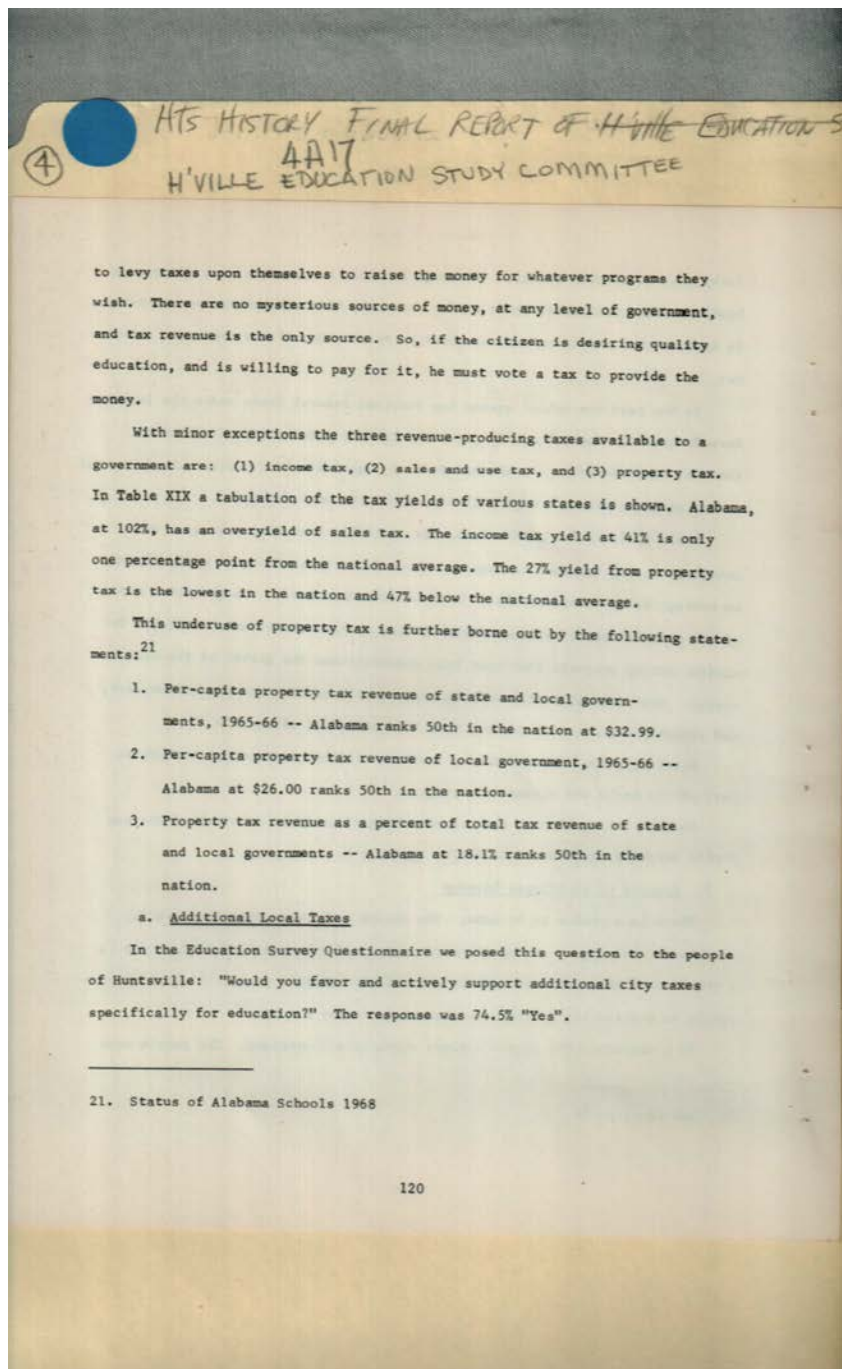

Names:

Taxes

Places:

Huntsville, AL

Types:

report

Dates:

December 1968

Frances Cabaniss Roberts Collection: Series 4, Subseries A, Box 17, Folder 4
Huntsville Education Study Committee Final Report, 1968

Image 145 r04a17-04-000-1071 [Contents](#) [Index](#) [About](#)

④ HTS HISTORY FINAL REPORT OF H'VILLE EDUCATION
4A17
H'VILLE EDUCATION STUDY COMMITTEE

TABLE XIX
TAX YIELD BY SOURCE FOR MAJOR TAXES, 1966
(Actual Yield as a Percent of Potential Yield)

<u>State</u>	<u>Personal Income</u>	<u>Sales and Use</u>	<u>Property</u>	<u>Combined Rate</u>
United States Average	42%	63%	73%	65%
Alabama	41	102	27	49
Arkansas	38	81	42	51
Florida	0	70	65	54
Georgia	41	83	45	54
Kentucky	80	68	40	63
Louisiana	20	79	41	47
Mississippi	14	145	50	68
North Carolina	80	65	42	55
South Carolina	56	78	34	49
Tennessee	5	88	45	49
Virginia	74	6	50	43
West Virginia	32	52	42	43

Source: Financial Status of the Public Schools, 1968, Table 31

121

Names:

Tax Yield By Source
for Major Taxes

Places:

Southeastern US

Types:

table

Dates:

1966

Frances Cabaniss Roberts Collection: Series 4, Subseries A, Box 17, Folder 4
Huntsville Education Study Committee Final Report, 1968

Image 146 r04a17-04-000-1072 [Contents](#) [Index](#) [About](#)

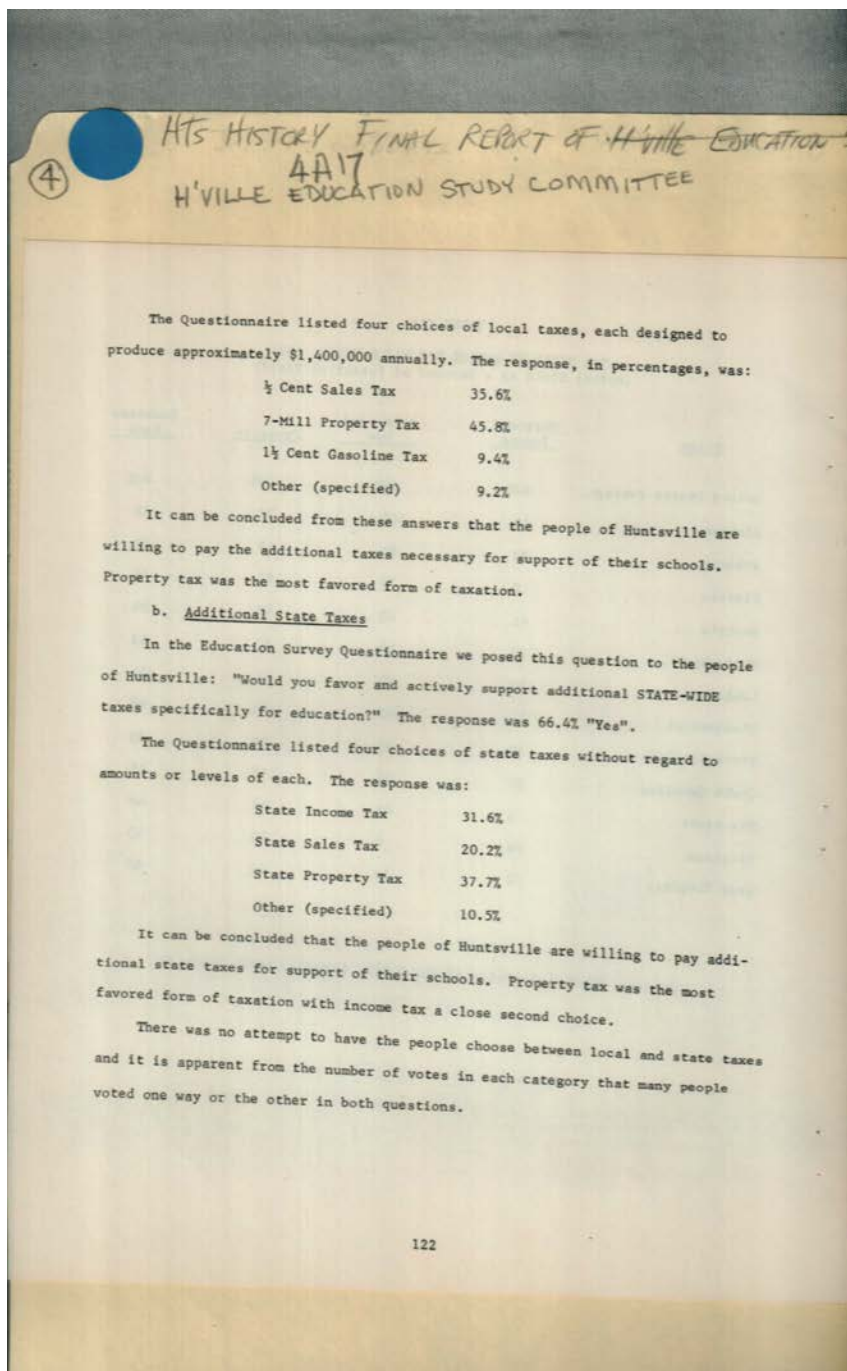

Names:

Sources of Additional
Revenue

Places:

Huntsville, AL

Types:

report

Dates:

December 1968

Frances Cabaniss Roberts Collection: Series 4, Subseries A, Box 17, Folder 4
Huntsville Education Study Committee Final Report, 1968

Image 147 r04a17-04-000-1073 [Contents](#) [Index](#) [About](#)

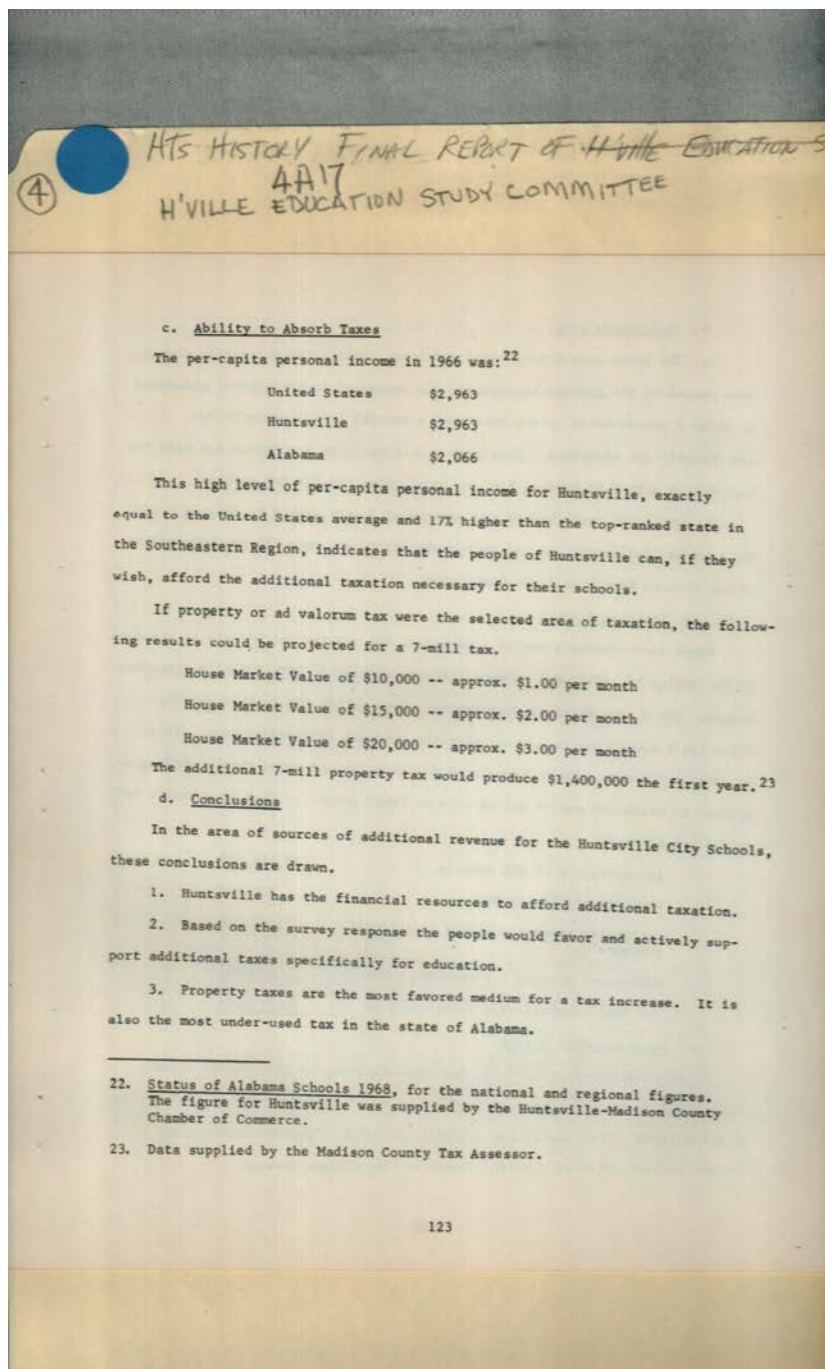

Names:

Taxes

Places:

Huntsville, AL

Types:

report

Dates:

December 1968

Frances Cabaniss Roberts Collection: Series 4, Subseries A, Box 17, Folder 4
Huntsville Education Study Committee Final Report, 1968

Image 148 r04a17-04-000-1074 [Contents](#) [Index](#) [About](#)

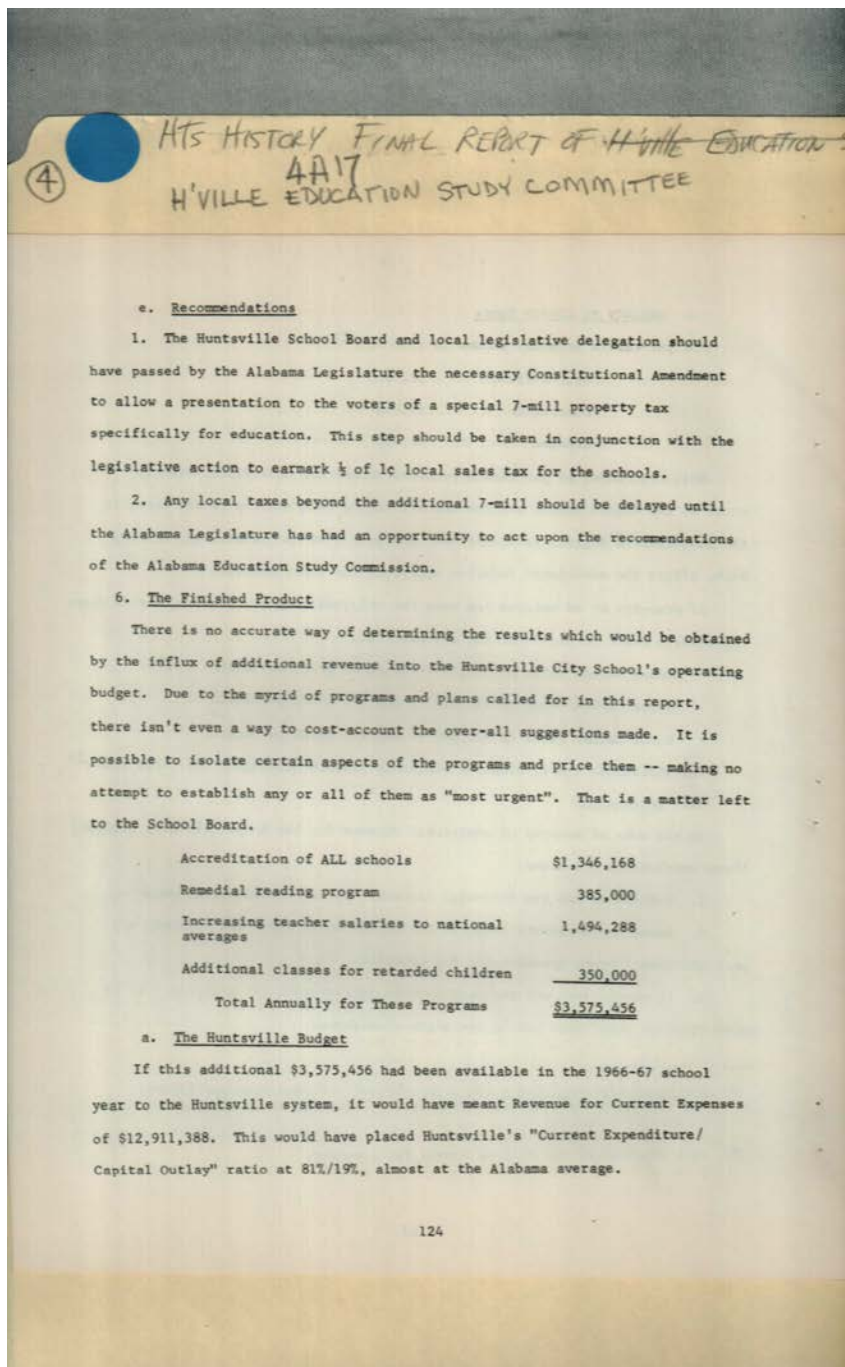

Names:

The Finished Product

The Huntsville
Budget

Places:

Huntsville, AL

Types:

report

Dates:

December 1968

Frances Cabaniss Roberts Collection: Series 4, Subseries A, Box 17, Folder 4
Huntsville Education Study Committee Final Report, 1968

Image 149 r04a17-04-000-1075 [Contents](#) [Index](#) [About](#)

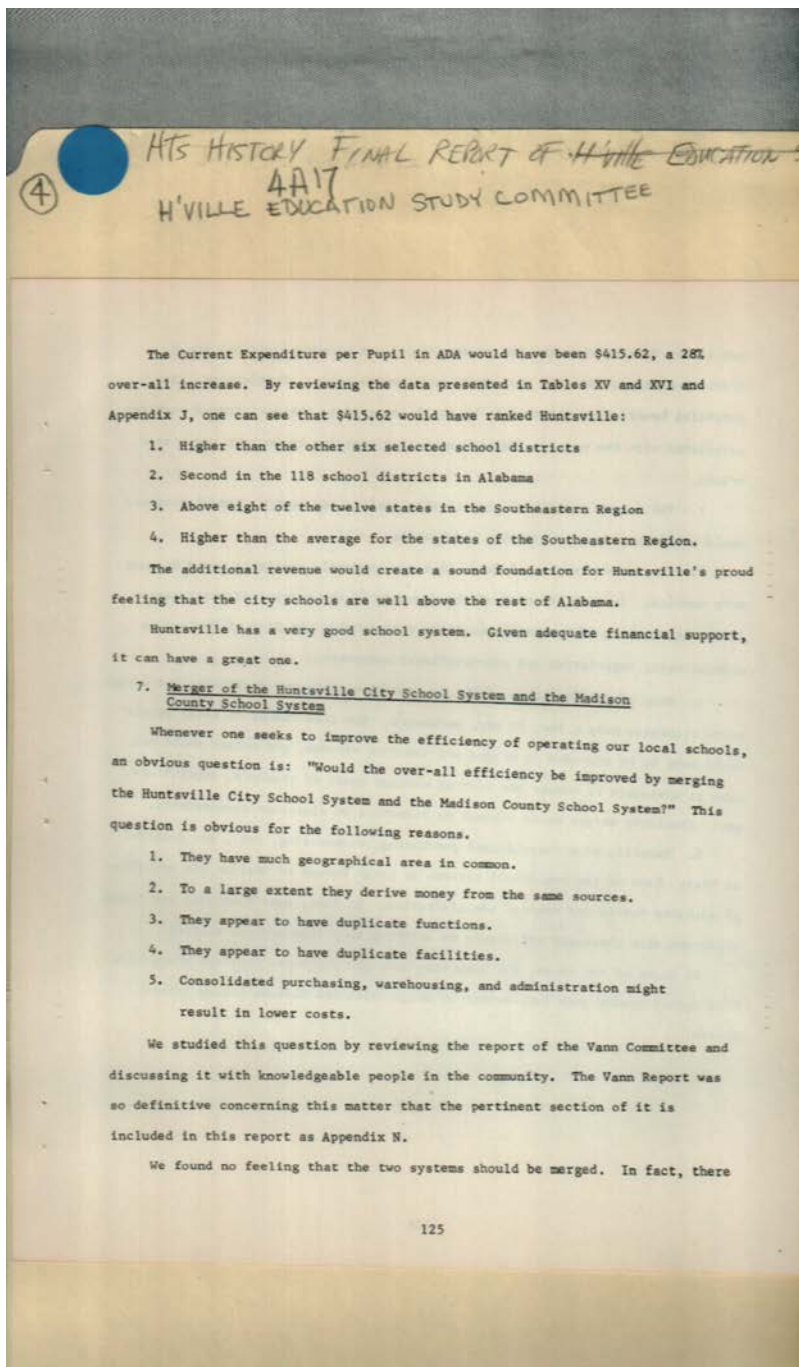

Names:

Merger of Huntsville
& Madison County

School Systems
Vann Report

Places:

Huntsville, AL

Types:

report

Dates:

December 1968

Frances Cabaniss Roberts Collection: Series 4, Subseries A, Box 17, Folder 4
Huntsville Education Study Committee Final Report, 1968

Image 150 r04a17-04-000-1076 [Contents](#) [Index](#) [About](#)

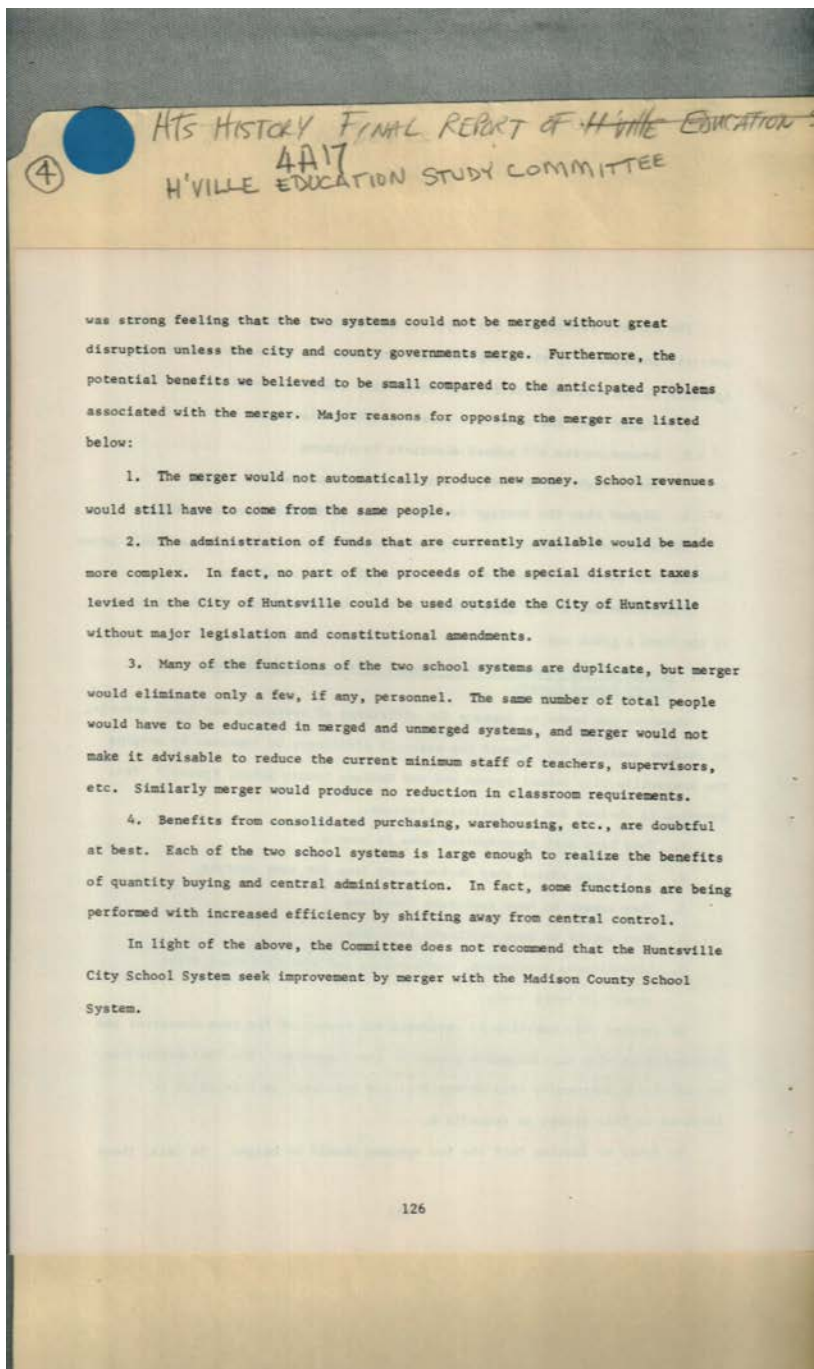

Names:

Merger of Huntsville
& Madison County

School Systems

Places:

Huntsville, AL

Types:

report

Dates:

December 1968

Frances Cabaniss Roberts Collection: Series 4, Subseries A, Box 17, Folder 4
Huntsville Education Study Committee Final Report, 1968

Image 151 r04a17-04-000-1077 [Contents](#) [Index](#) [About](#)

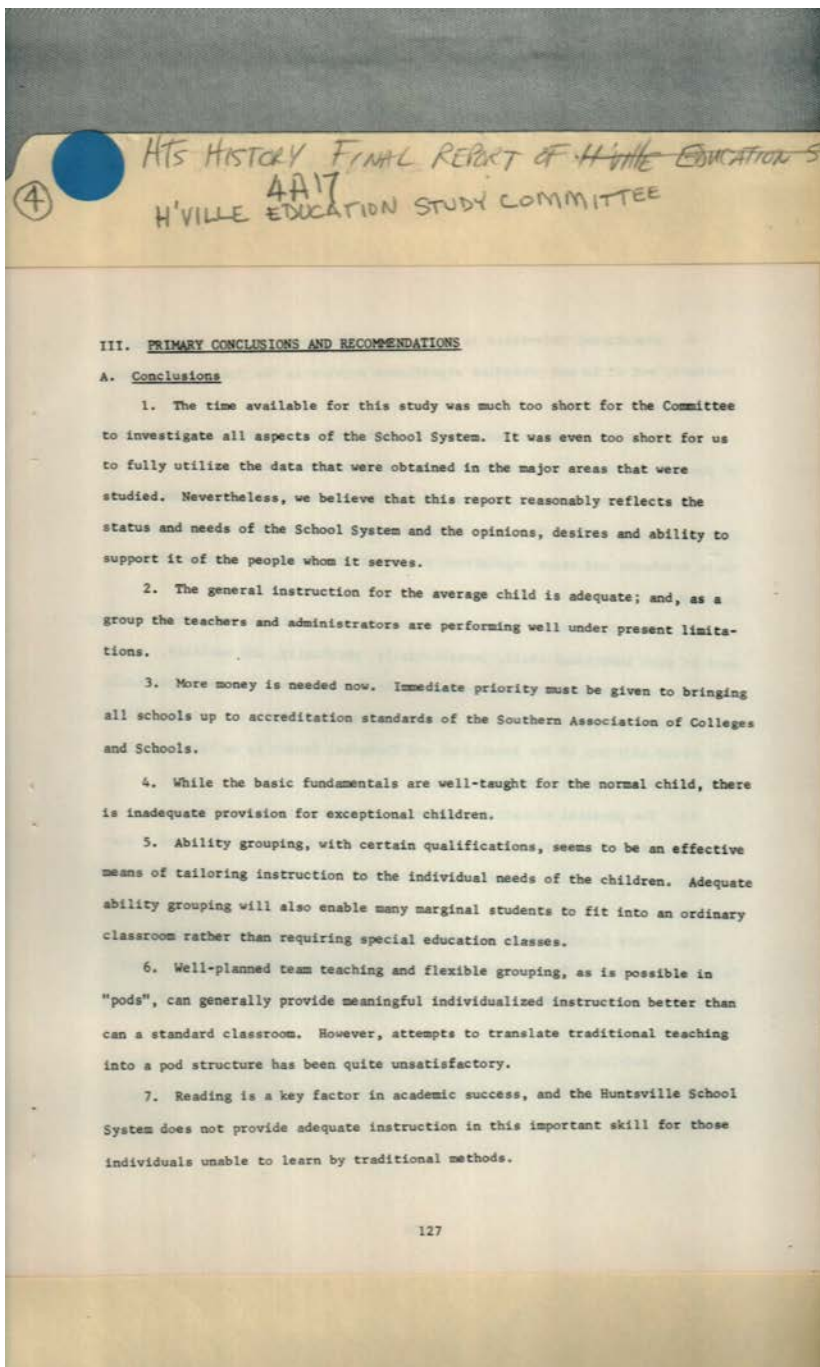

Names:

Conclusions

Primary Conclusions

Recommendations

&

Places:

Huntsville, AL

Types:

report

Dates:

December 1968

Frances Cabaniss Roberts Collection: Series 4, Subseries A, Box 17, Folder 4
Huntsville Education Study Committee Final Report, 1968

Image 152 r04a17-04-000-1078 [Contents](#) [Index](#) [About](#)

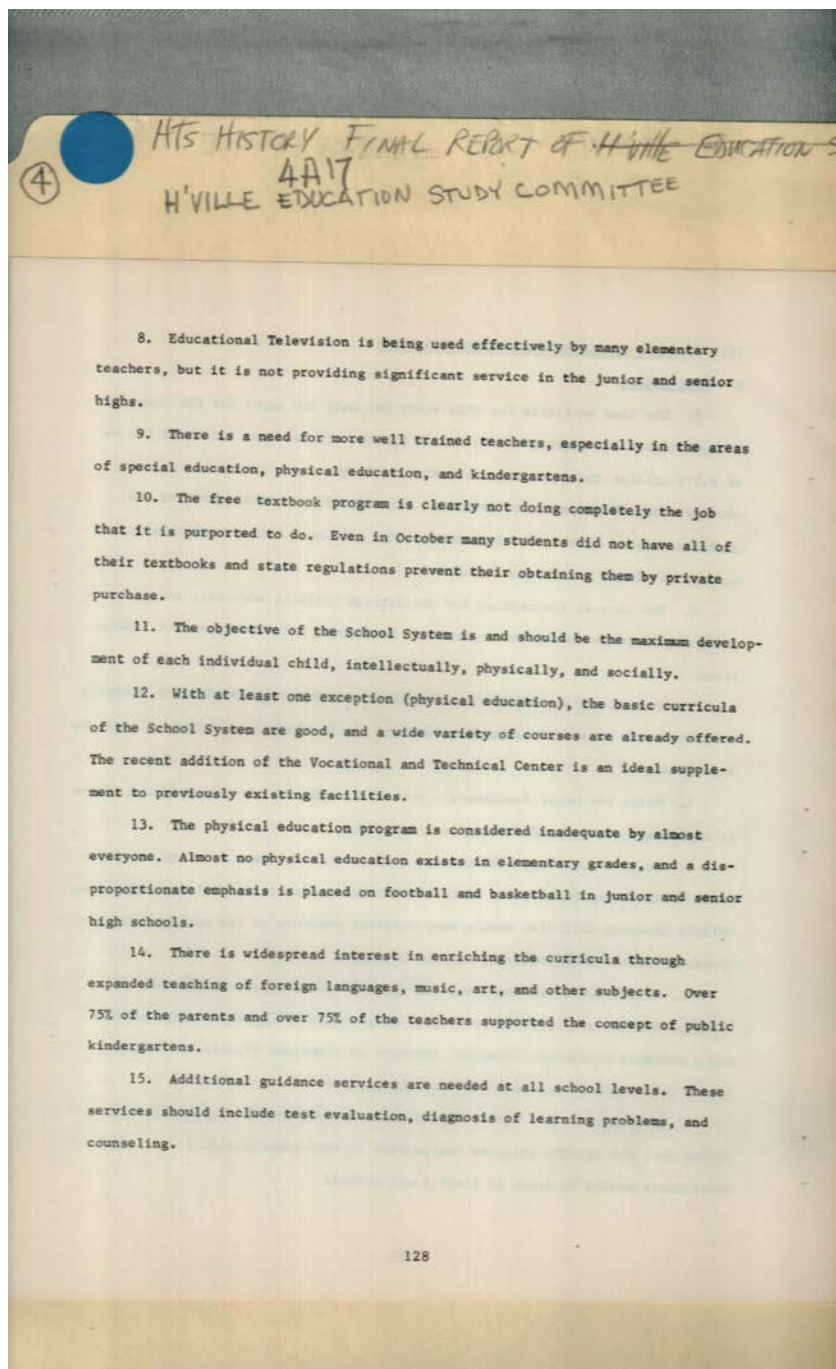

Names:

Conclusions

Places:

Huntsville, AL

Types:

report

Dates:

December 1968

Frances Cabaniss Roberts Collection: Series 4, Subseries A, Box 17, Folder 4
Huntsville Education Study Committee Final Report, 1968

Image 153 r04a17-04-000-1079 [Contents](#) [Index](#) [About](#)

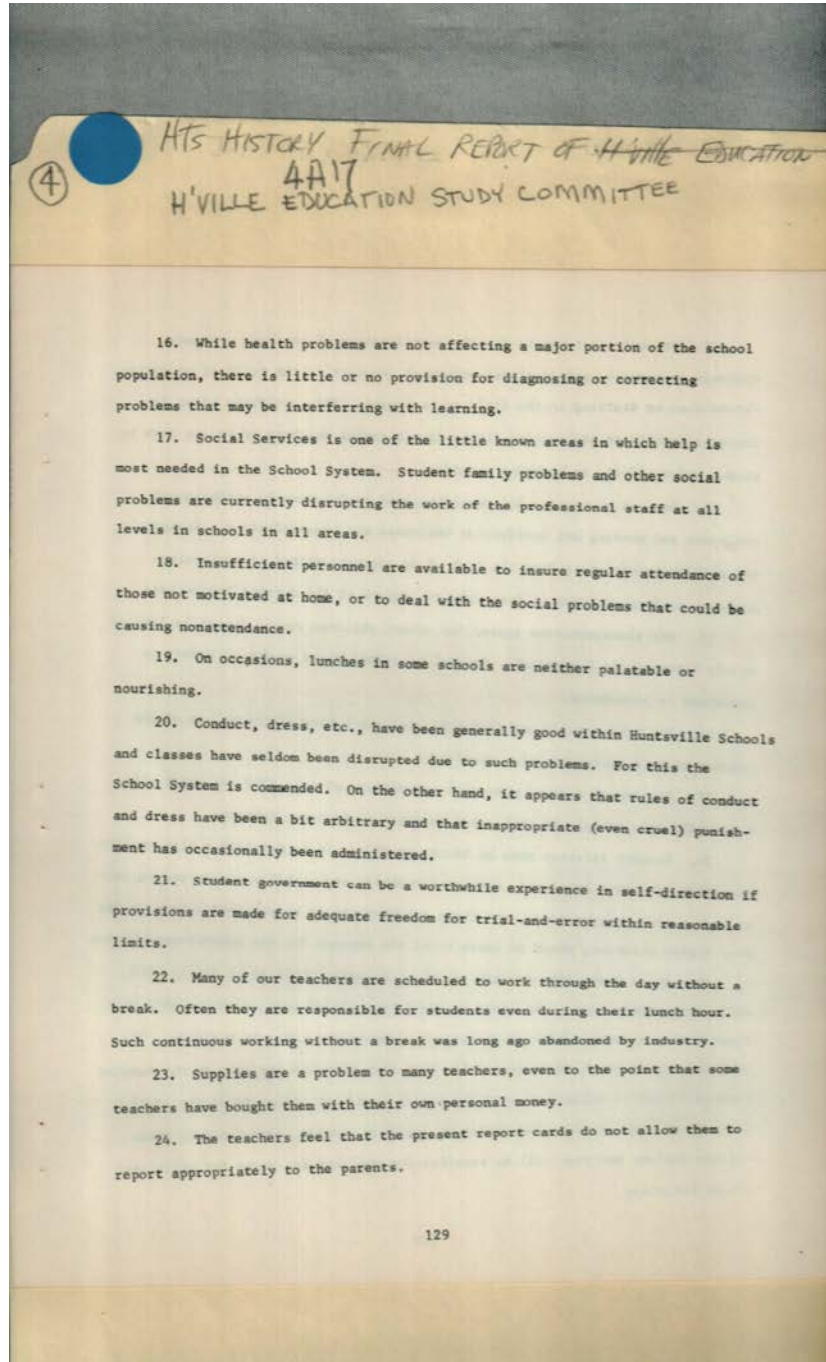

Names:

Conclusions

Places:

Huntsville, AL

Types:

report

Dates:

December 1968

Frances Cabaniss Roberts Collection: Series 4, Subseries A, Box 17, Folder 4
Huntsville Education Study Committee Final Report, 1968

Image 154 r04a17-04-000-1080 [Contents](#) [Index](#) [About](#)

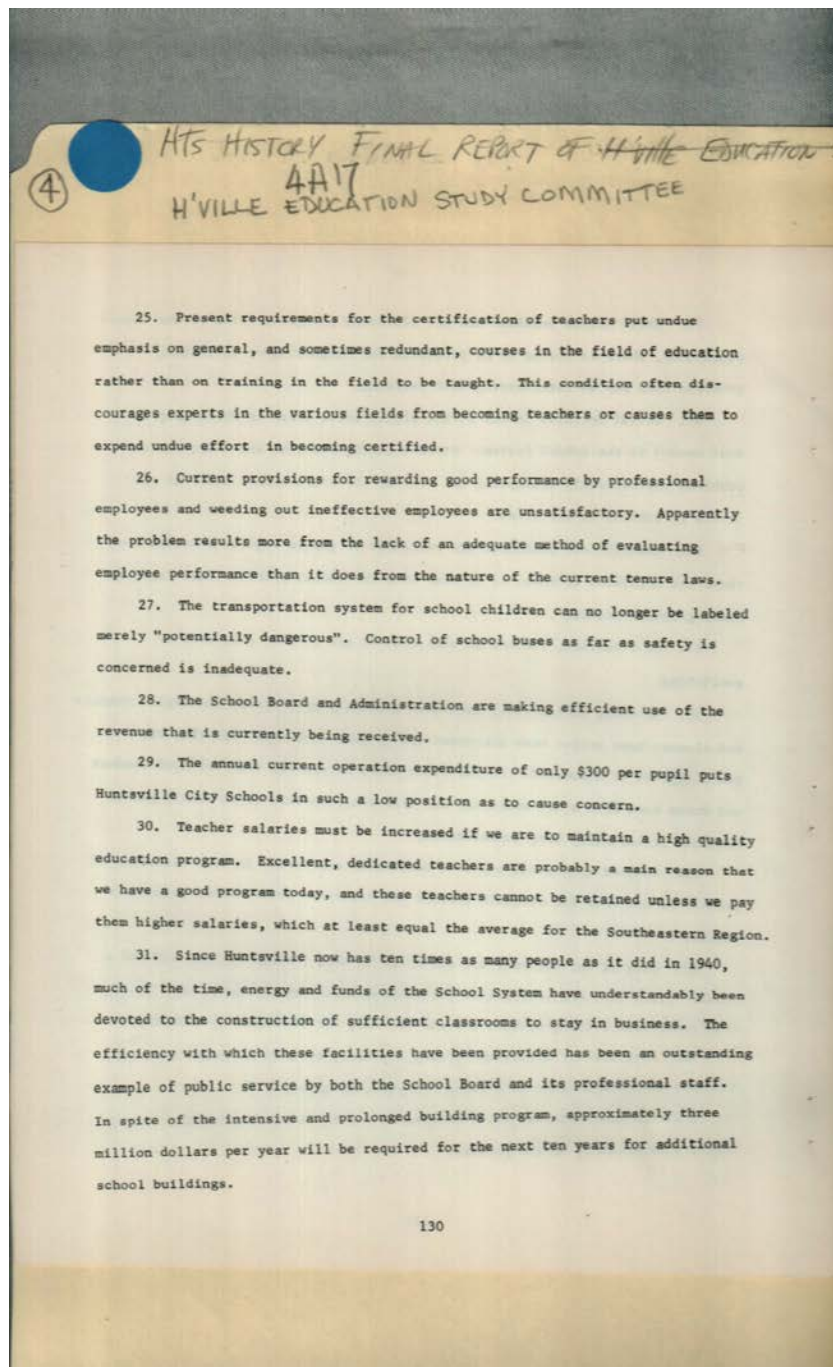

Names:

Conclusions

Places:

Huntsville, AL

Types:

report

Dates:

December 1968

Frances Cabaniss Roberts Collection: Series 4, Subseries A, Box 17, Folder 4
Huntsville Education Study Committee Final Report, 1968

Image 155 r04a17-04-000-1081 [Contents](#) [Index](#) [About](#)

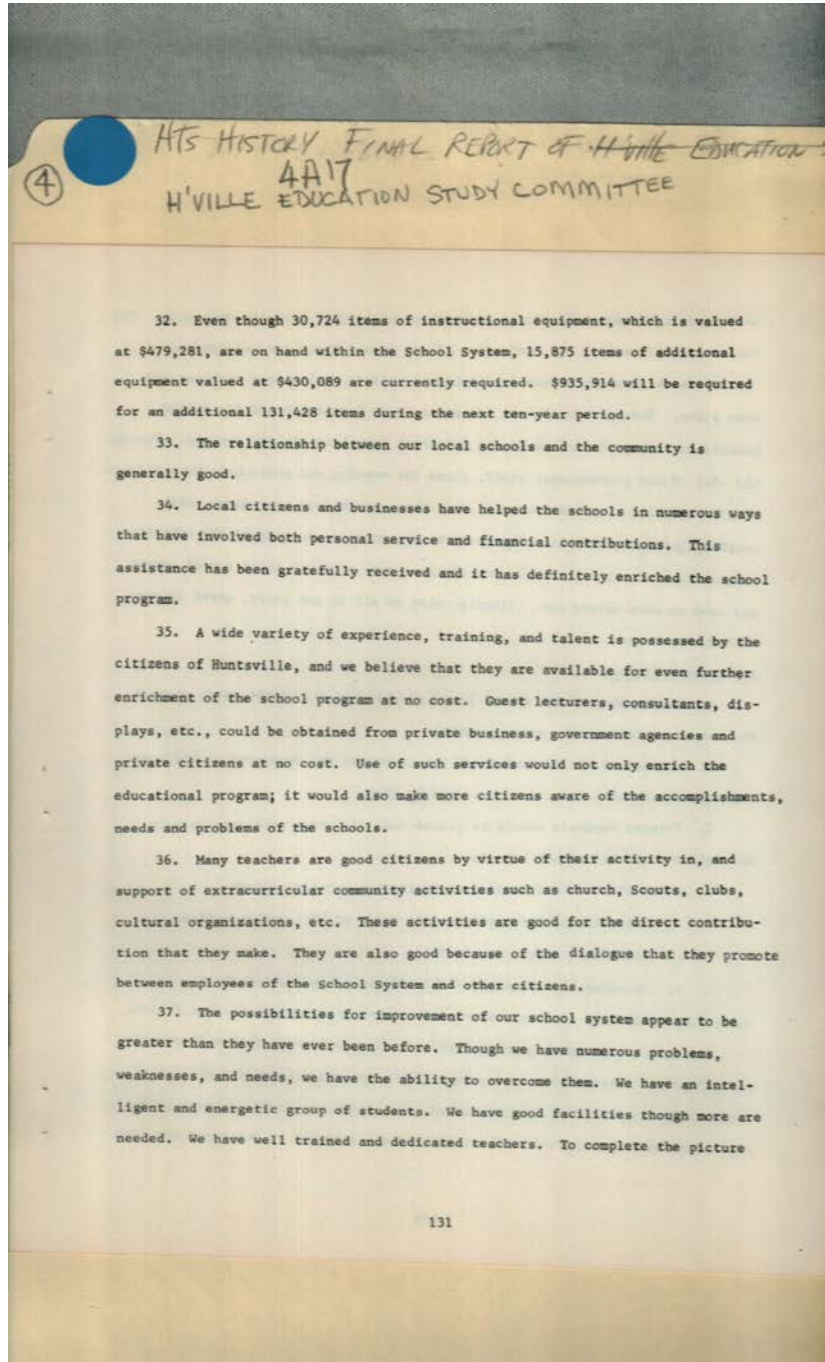

Names:

Conclusions

Places:

Huntsville, AL

Types:

report

Dates:

December 1968

Frances Cabaniss Roberts Collection: Series 4, Subseries A, Box 17, Folder 4
Huntsville Education Study Committee Final Report, 1968

Image 156 r04a17-04-000-1082 [Contents](#) [Index](#) [About](#)

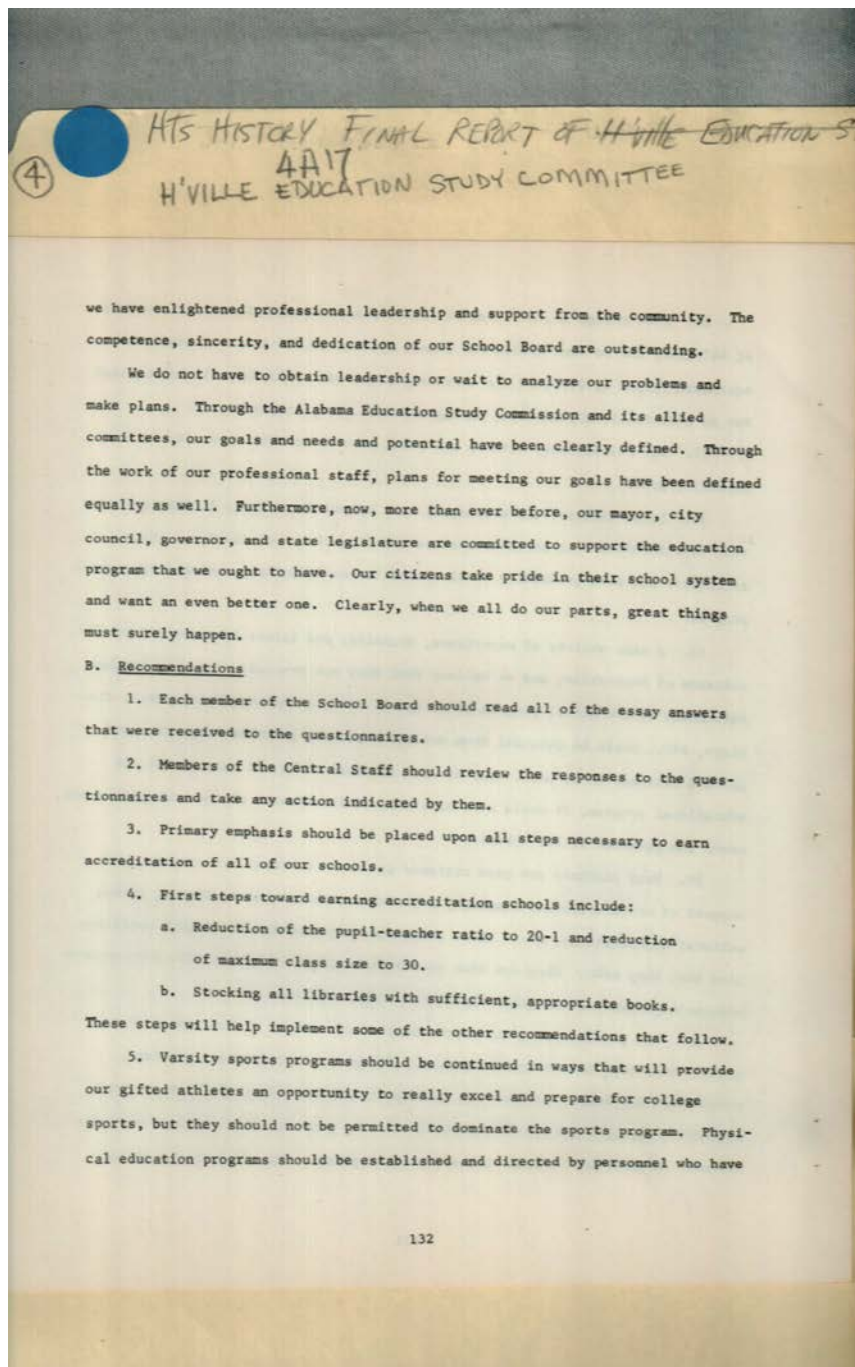

Names:

Recommendations

Places:

Huntsville, AL

Types:

report

Dates:

December 1968

Frances Cabaniss Roberts Collection: Series 4, Subseries A, Box 17, Folder 4
Huntsville Education Study Committee Final Report, 1968

Image 157 r04a17-04-000-1083 [Contents](#) [Index](#) [About](#)

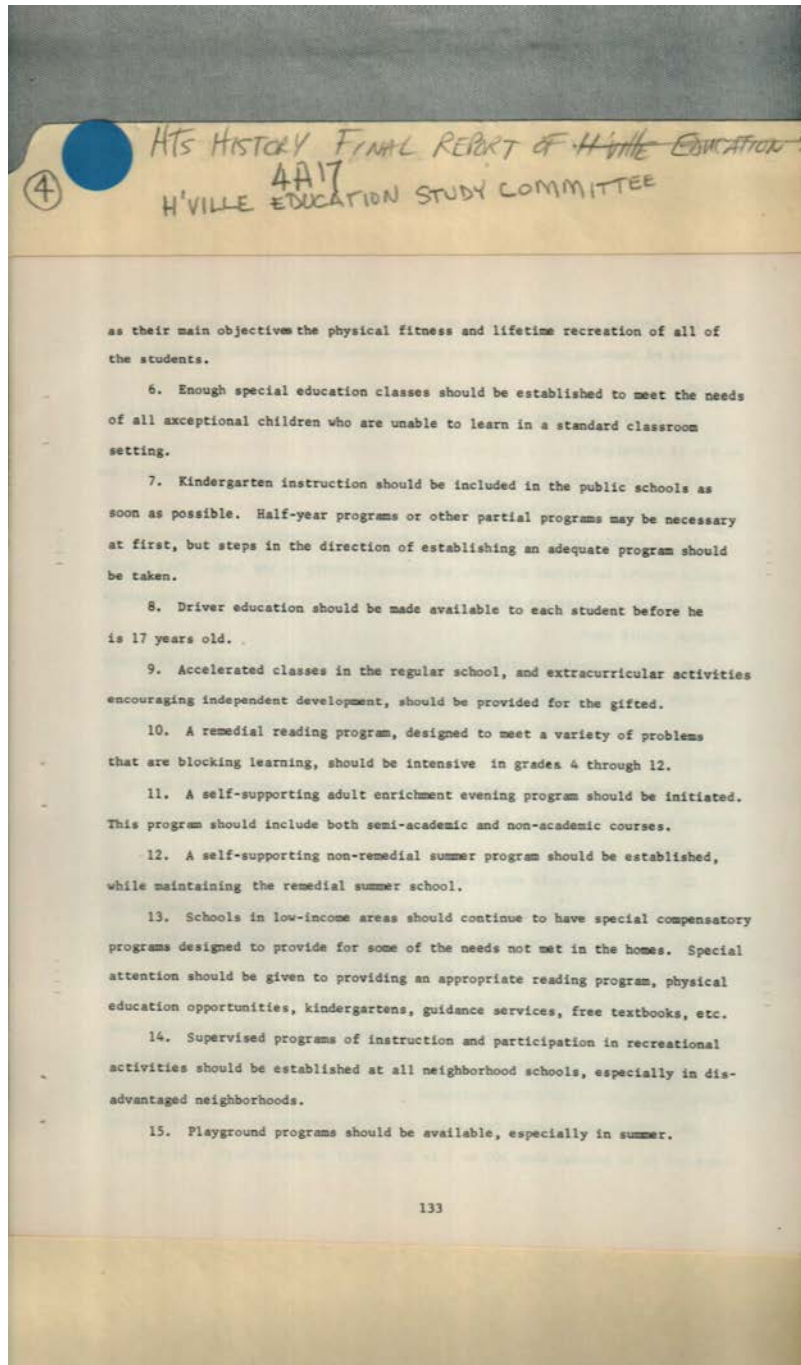

Names:

Recommendations

Places:

Huntsville, AL

Types:

report

Dates:

December 1968

Frances Cabaniss Roberts Collection: Series 4, Subseries A, Box 17, Folder 4
Huntsville Education Study Committee Final Report, 1968

Image 158 r04a17-04-000-1084 [Contents](#) [Index](#) [About](#)

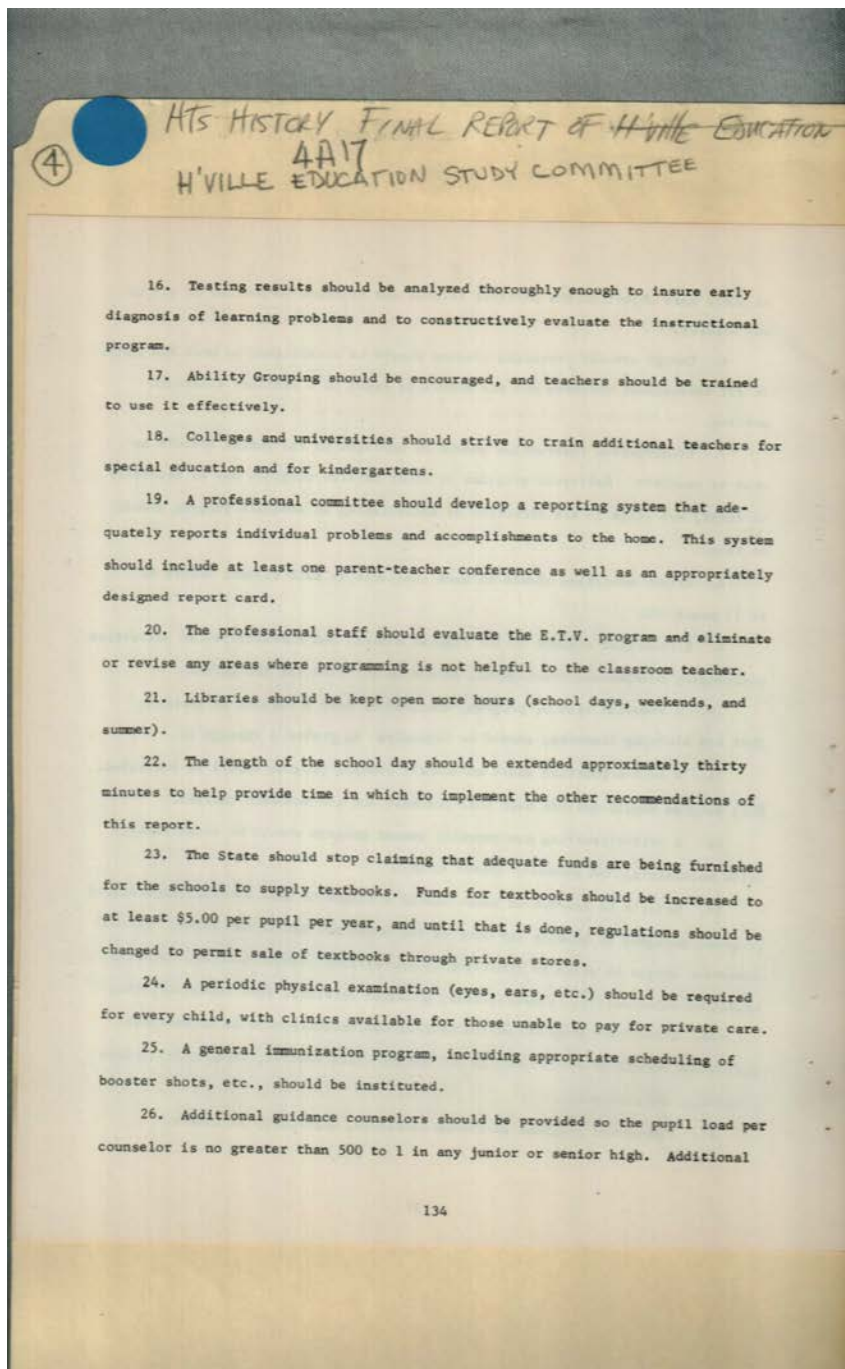

Names:

Recommendations

Places:

Huntsville, AL

Types:

report

Dates:

December 1968

Frances Cabaniss Roberts Collection: Series 4, Subseries A, Box 17, Folder 4
Huntsville Education Study Committee Final Report, 1968

Image 159 r04a17-04-000-1085 [Contents](#) [Index](#) [About](#)

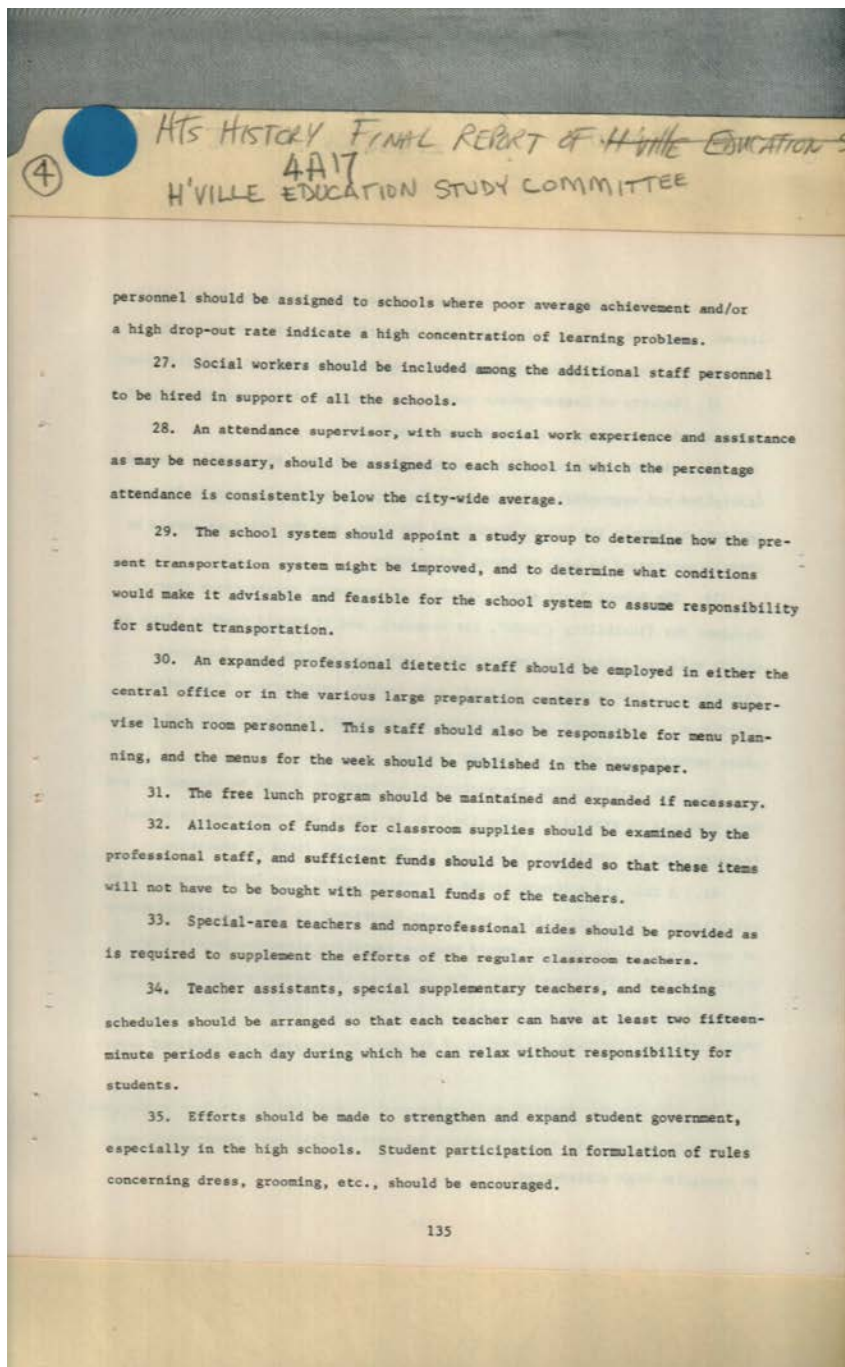

Names:

Recommendations

Places:

Huntsville, AL

Types:

report

Dates:

December 1968

Frances Cabaniss Roberts Collection: Series 4, Subseries A, Box 17, Folder 4
Huntsville Education Study Committee Final Report, 1968

Image 160 r04a17-04-000-1086 [Contents](#) [Index](#) [About](#)

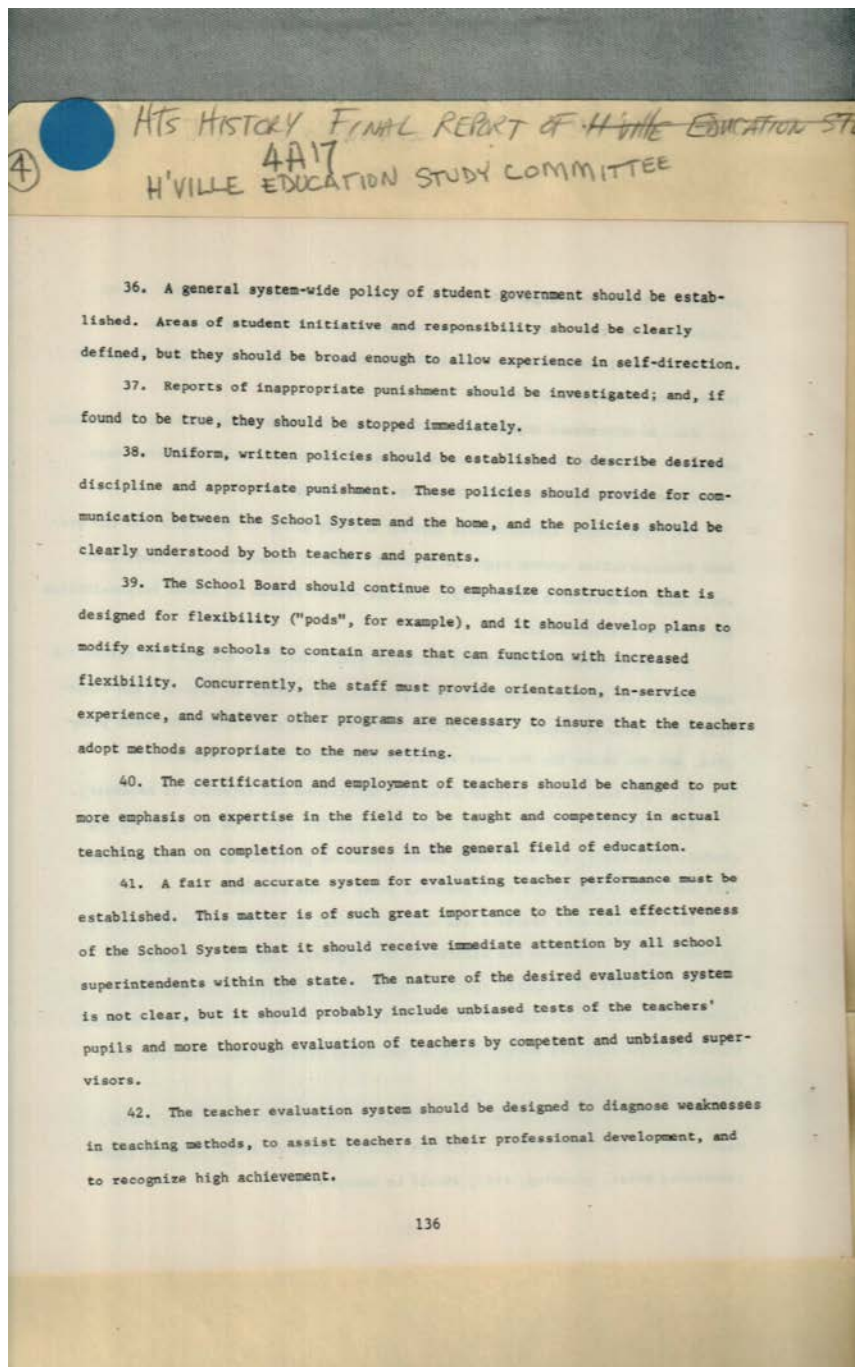

Names:

Recommendations

Places:

Huntsville, AL

Types:

report

Dates:

December 1968

Frances Cabaniss Roberts Collection: Series 4, Subseries A, Box 17, Folder 4
Huntsville Education Study Committee Final Report, 1968

Image 161 r04a17-04-000-1087 [Contents](#) [Index](#) [About](#)

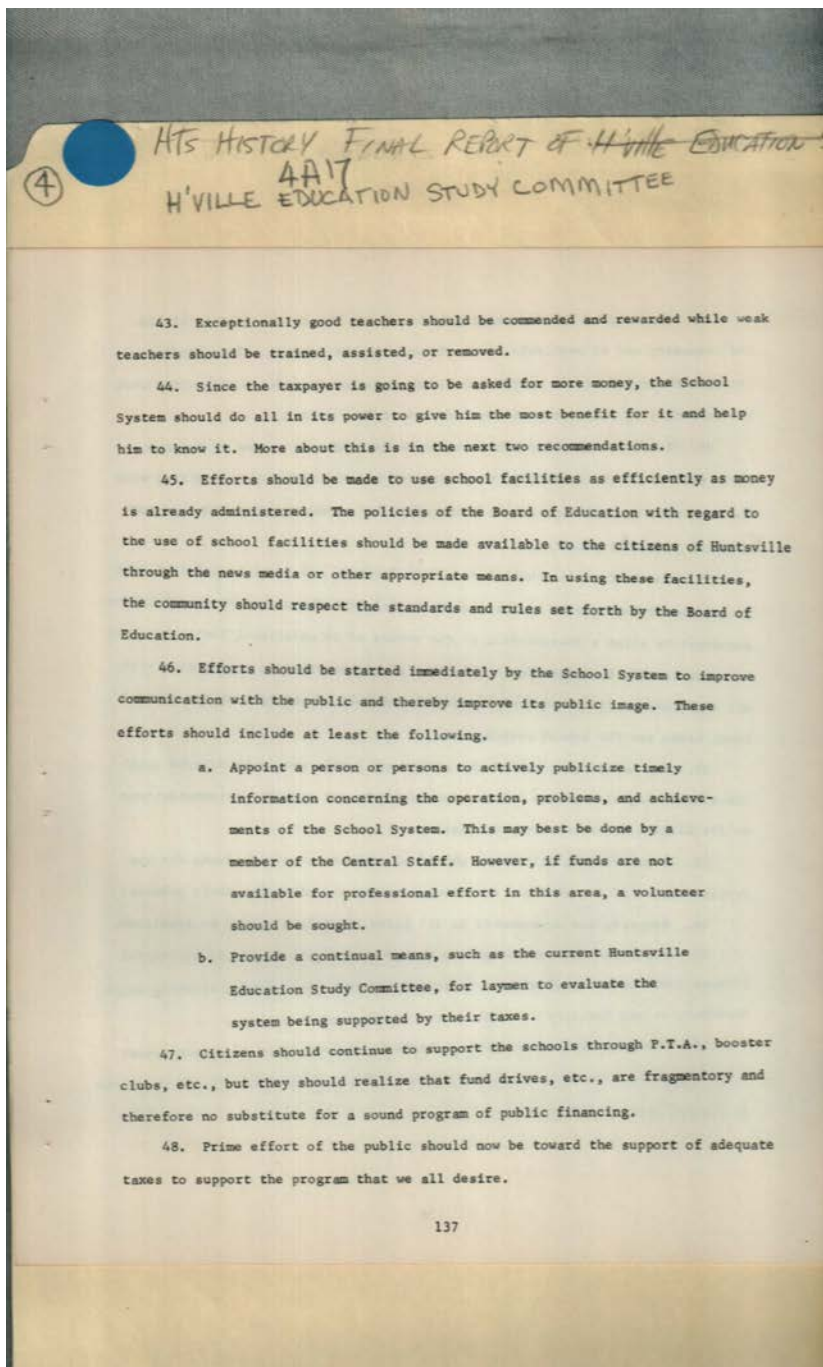

Names:

Recommendations

Places:

Huntsville, AL

Types:

report

Dates:

December 1968

Frances Cabaniss Roberts Collection: Series 4, Subseries A, Box 17, Folder 4
Huntsville Education Study Committee Final Report, 1968

Image 162 r04a17-04-000-1088 [Contents](#) [Index](#) [About](#)

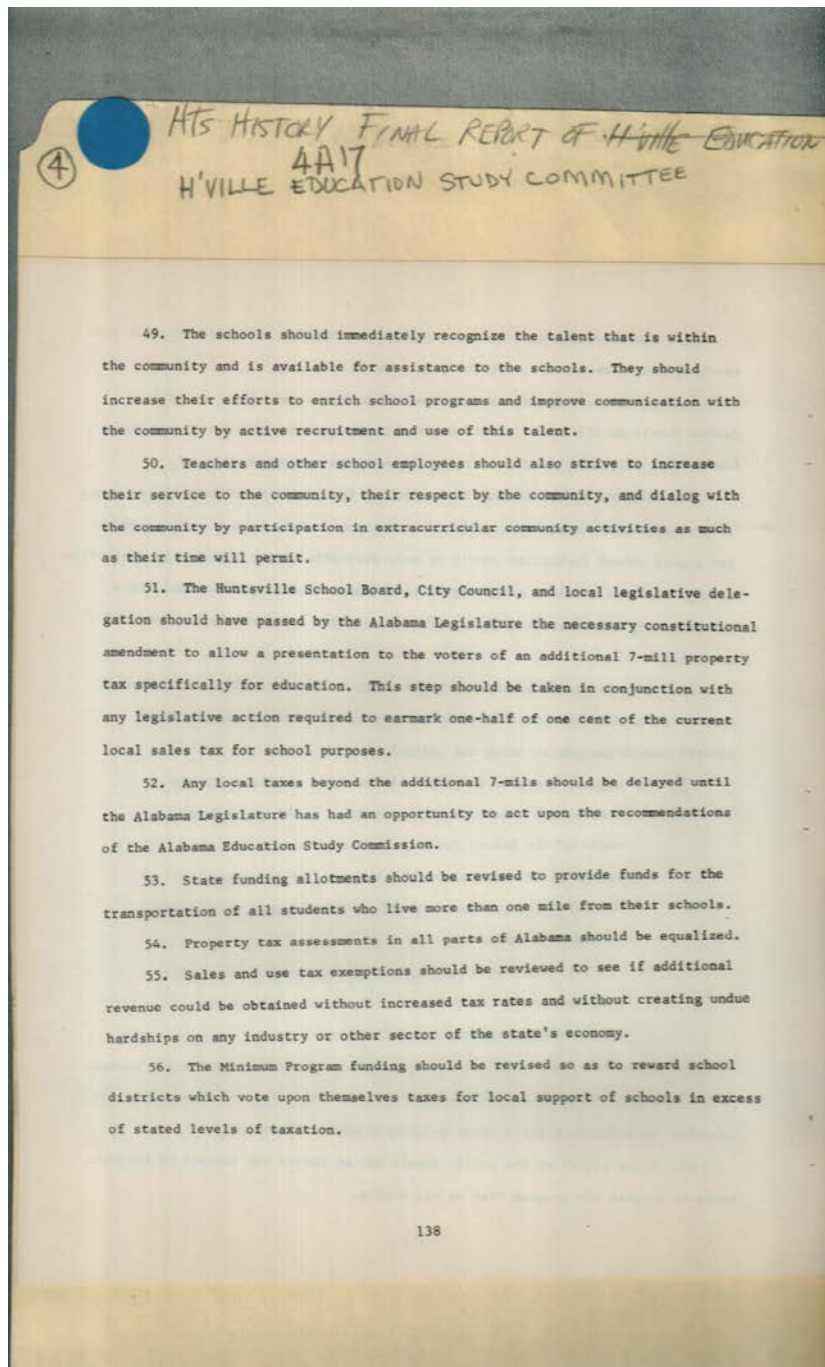

Names:

Recommendations

Places:

Huntsville, AL

Types:

report

Dates:

December 1968

Frances Cabaniss Roberts Collection: Series 4, Subseries A, Box 17, Folder 4
Huntsville Education Study Committee Final Report, 1968

Image 163 r04a17-04-000-1089 [Contents](#) [Index](#) [About](#)

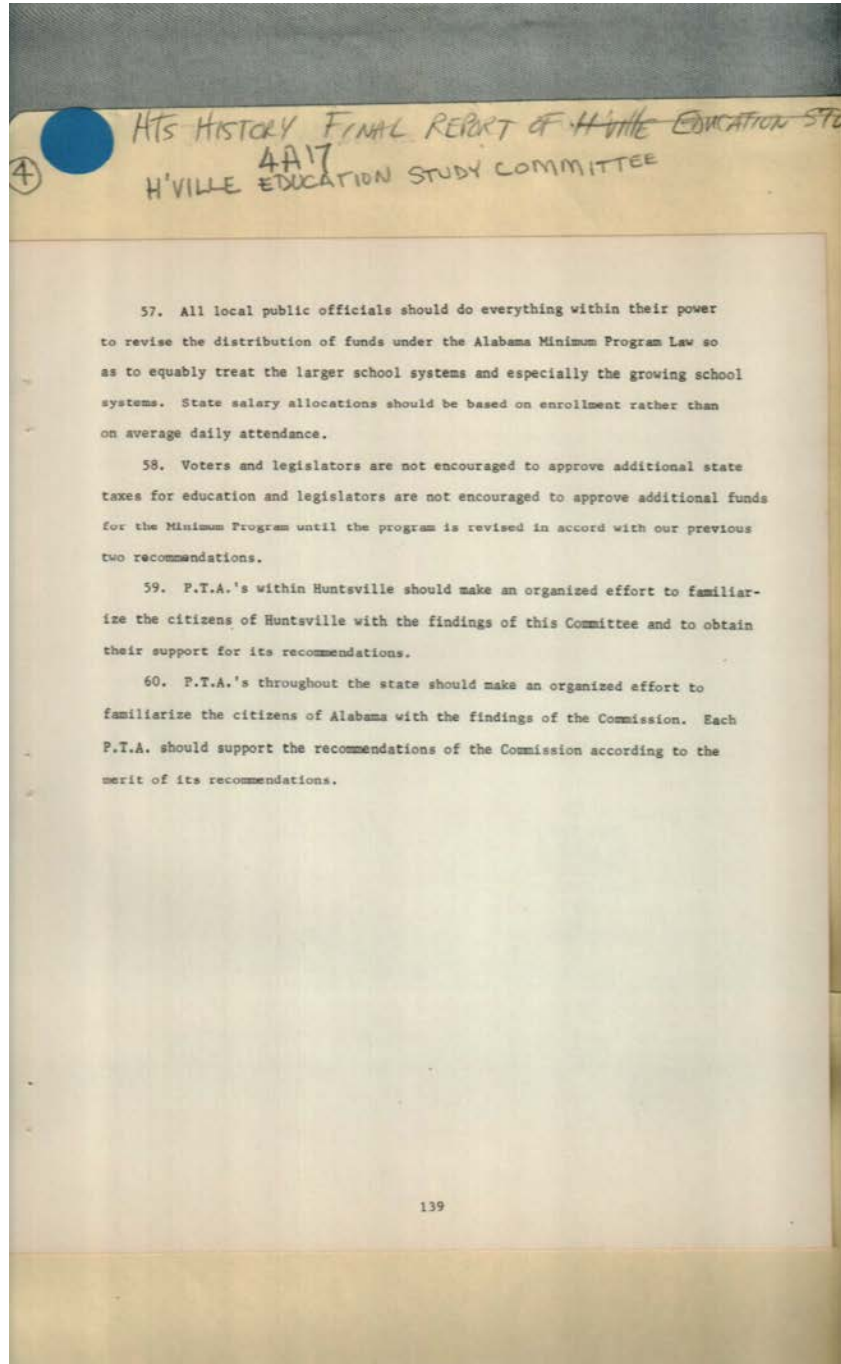

Names:

Recommendations

Places:

Huntsville, AL

Types:

report

Dates:

December 1968

Frances Cabaniss Roberts Collection: Series 4, Subseries A, Box 17, Folder 4

Huntsville Education Study Committee Final Report, 1968

Image 164 r04a17-04-000-1090 [Contents](#) [Index](#) [About](#)

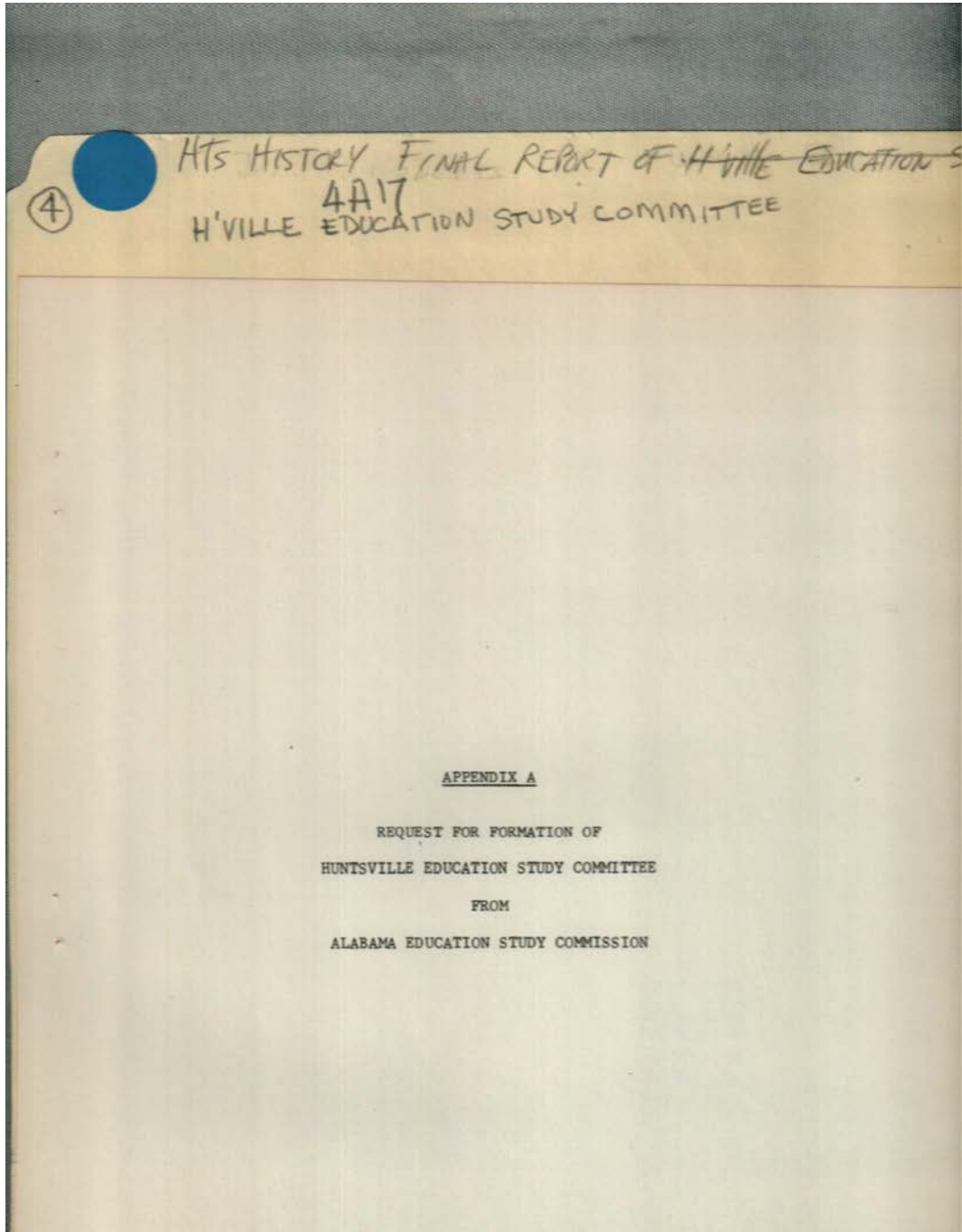

Names:

Alabama Education
Study Commission

Appendix A:
Alabama Education

Study Commission

Huntsville Education
Study Committee

Places:

Huntsville, AL

Types:

report

Dates:

December 1968

Frances Cabaniss Roberts Collection: Series 4, Subseries A, Box 17, Folder 4
Huntsville Education Study Committee Final Report, 1968

Image 165 r04a17-04-000-1091 [Contents](#) [Index](#) [About](#)

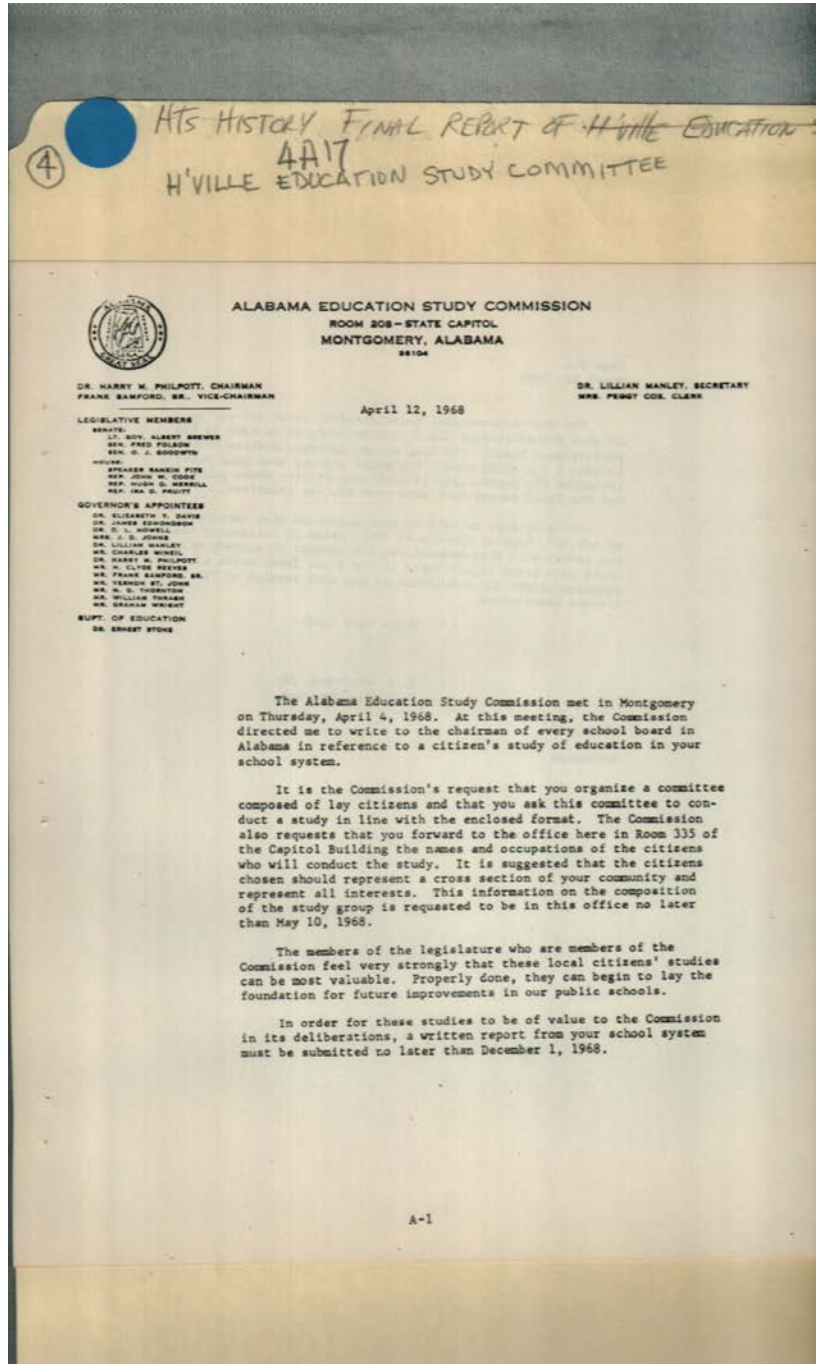

Names:

Alabama Education
Study Commission

Places:

Montgomery, AL

Types:

correspondence

Dates:

April 12, 1968

Frances Cabaniss Roberts Collection: Series 4, Subseries A, Box 17, Folder 4
Huntsville Education Study Committee Final Report, 1968

Image 166 r04a17-04-000-1092 [Contents](#) [Index](#) [About](#)

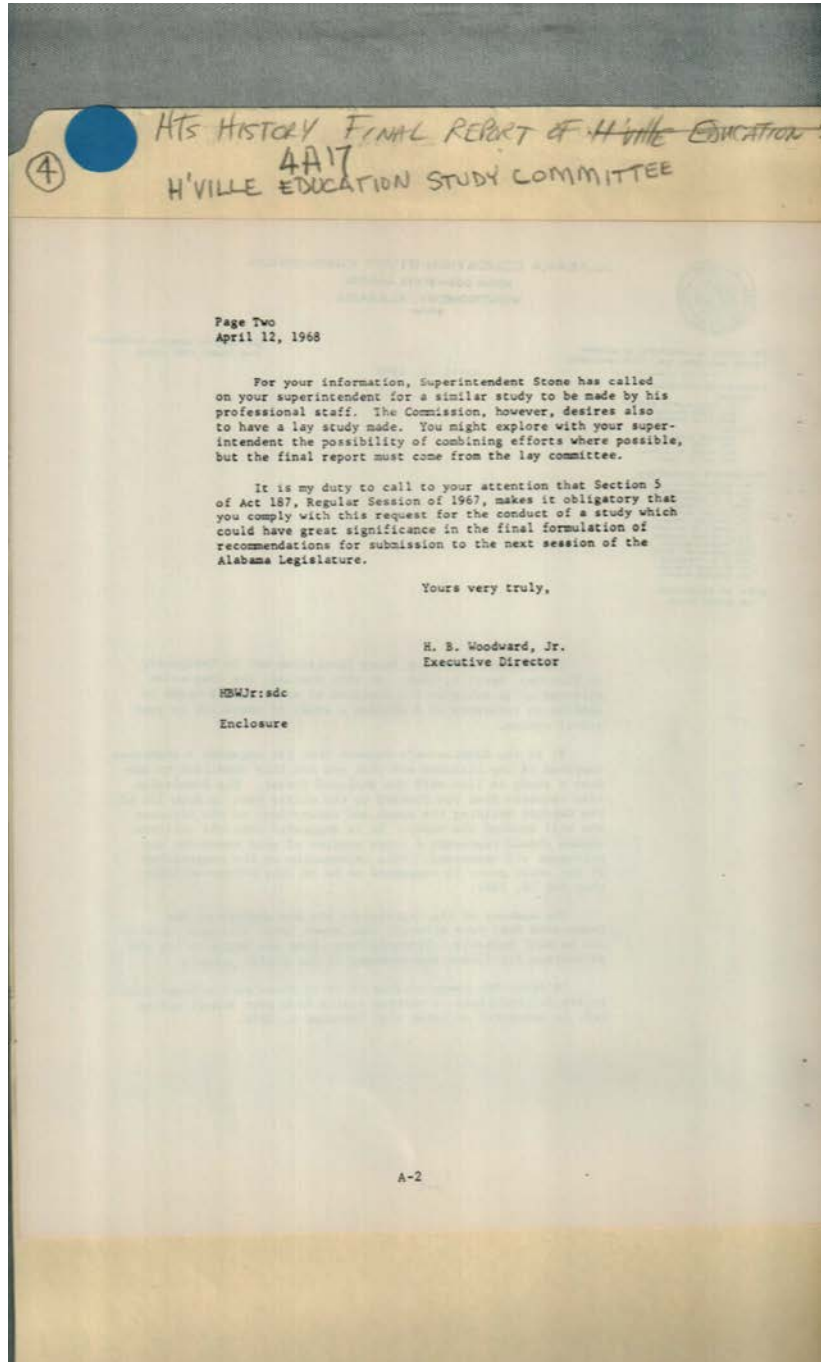

Names:

Stone, Superintendent

Woodward, H. B., Jr.

Places:

Montgomery, AL

Types:

correspondence

Dates:

April 12, 1968

Frances Cabaniss Roberts Collection: Series 4, Subseries A, Box 17, Folder 4

Huntsville Education Study Committee Final Report, 1968

Image 167 r04a17-04-000-1093 [Contents](#) [Index](#) [About](#)

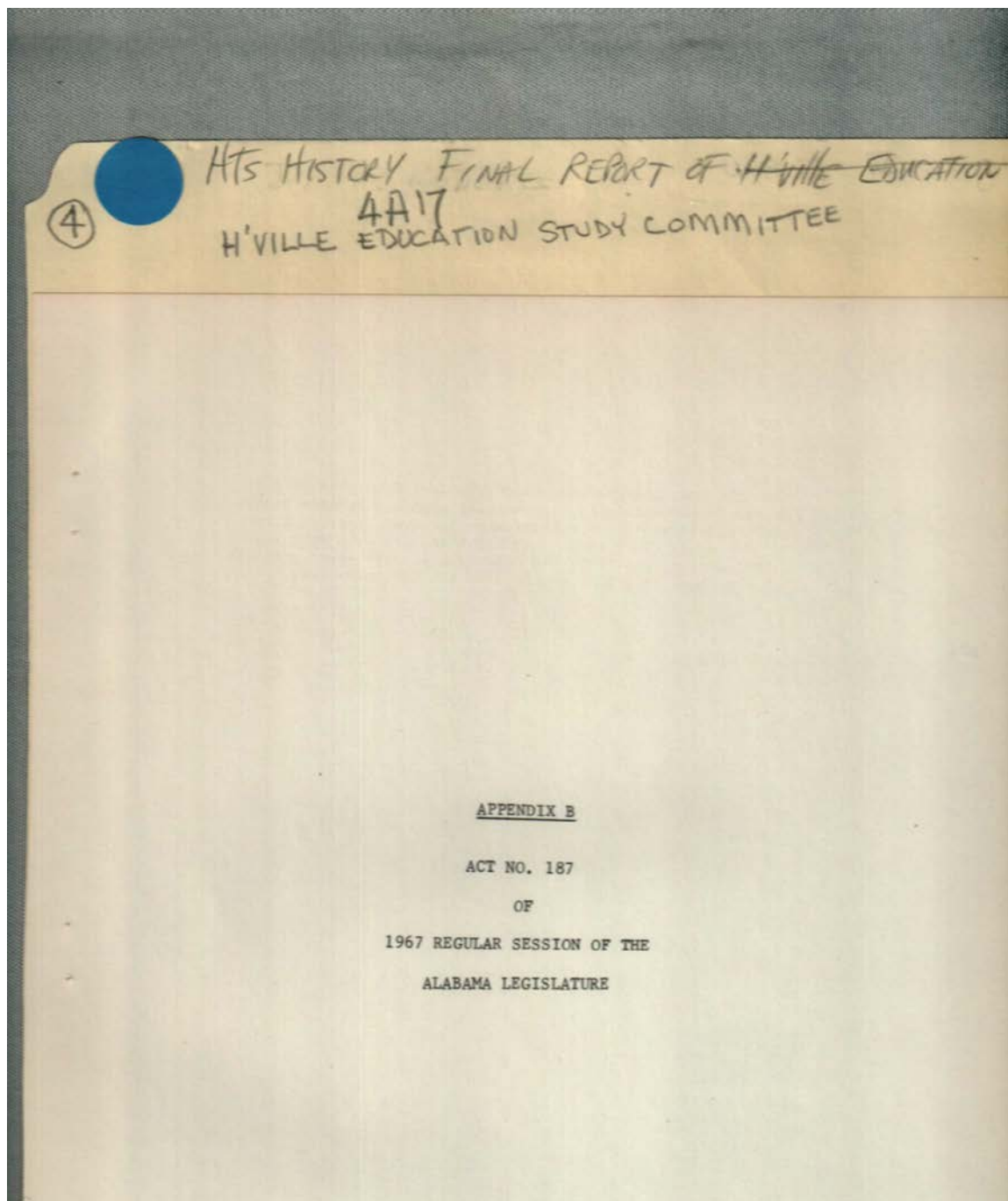

Names:

Appendix B: Act No.
187

Places:

Huntsville, AL

Types:

report

Dates:

1967

Frances Cabaniss Roberts Collection: Series 4, Subseries A, Box 17, Folder 4
Huntsville Education Study Committee Final Report, 1968

Image 168 r04a17-04-000-1094 [Contents](#) [Index](#) [About](#)

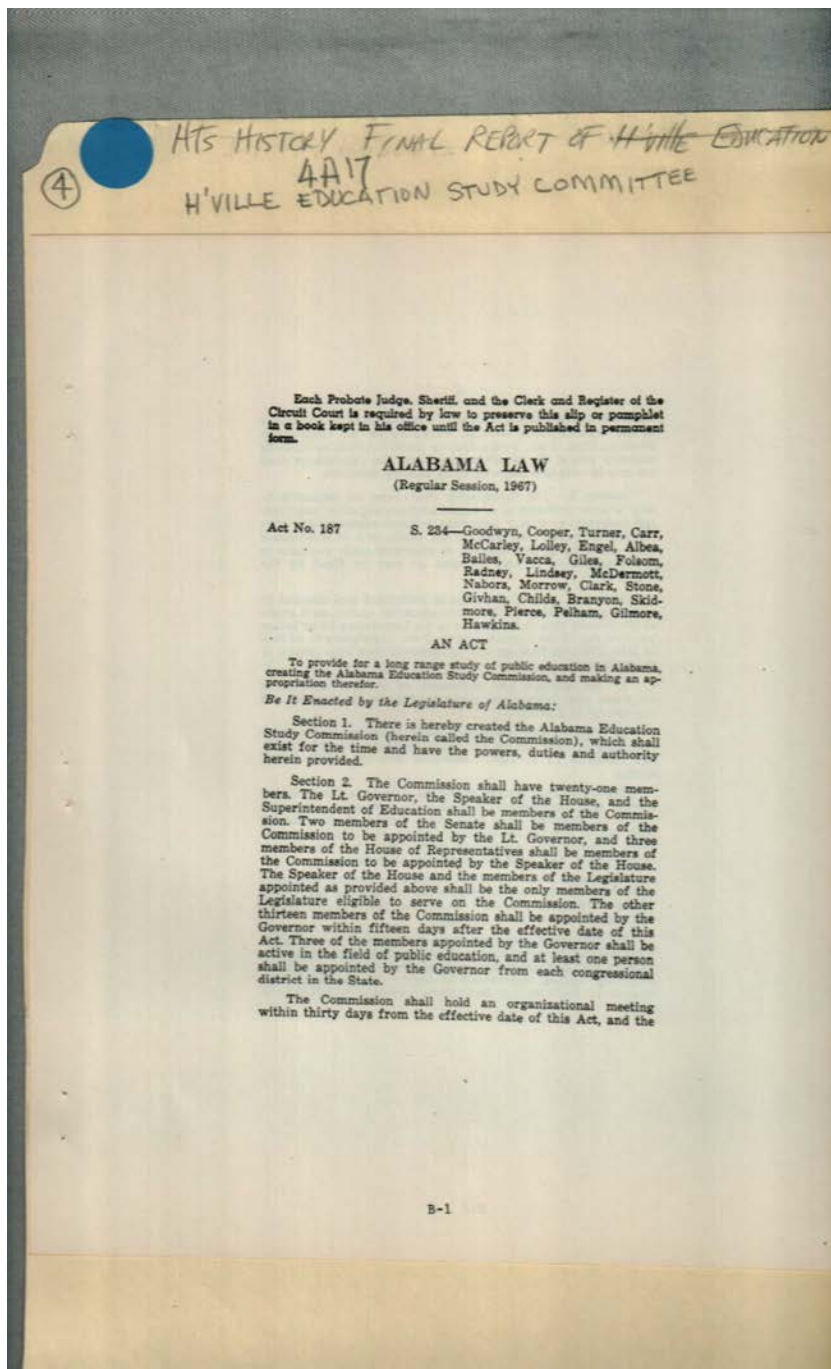

Names:

Alabama Law Act
No. 187

Places:

Montgomery, AL

Types:

report

Dates:

1967

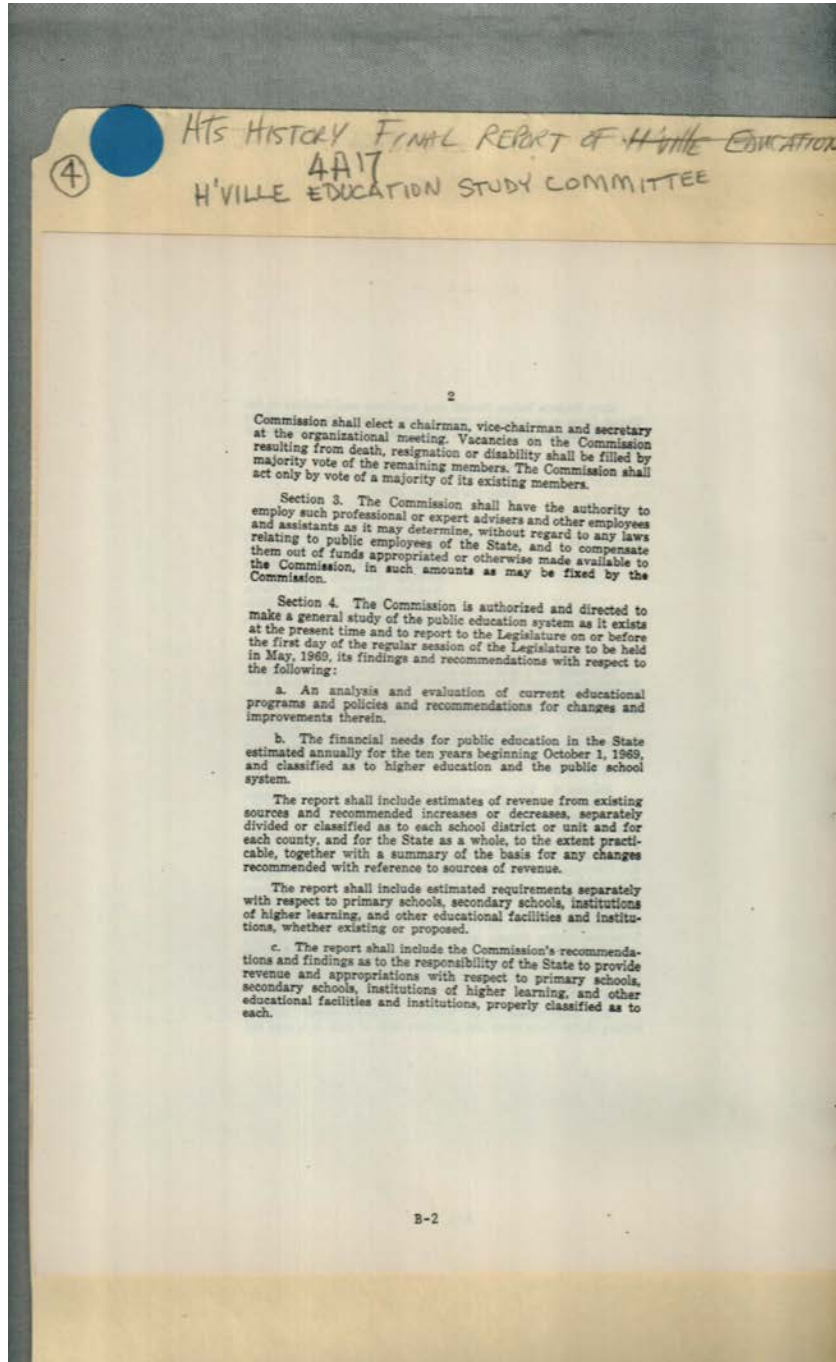

Names:

Alabama Law Act
No. 187

Places:

Montgomery, AL

Types:

report

Dates:

1967

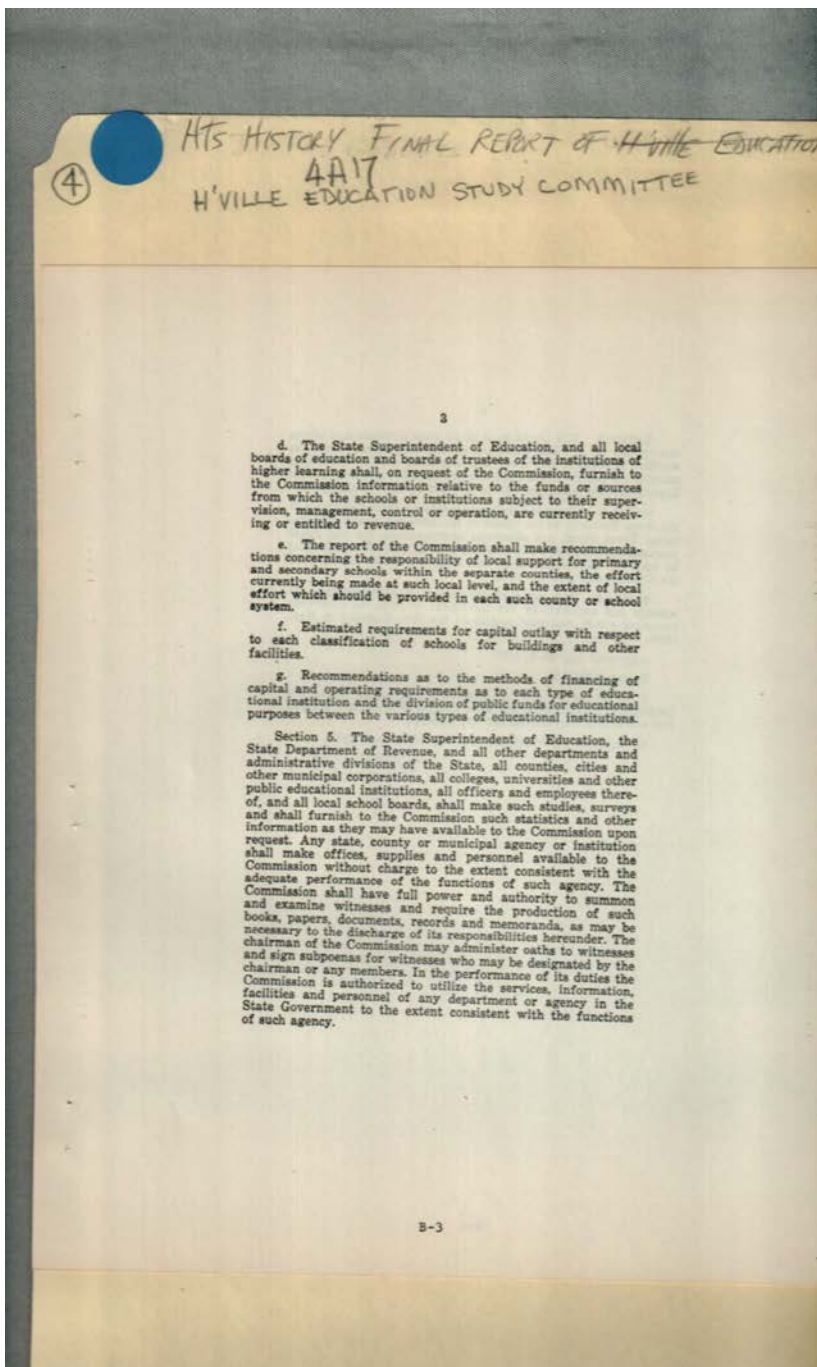

Names:

Alabama Law Act
No. 187

Places:

Montgomery, AL

Types:

report

Dates:

1967

Frances Cabaniss Roberts Collection: Series 4, Subseries A, Box 17, Folder 4
Huntsville Education Study Committee Final Report, 1968

Image 171 r04a17-04-000-1097 [Contents](#) [Index](#) [About](#)

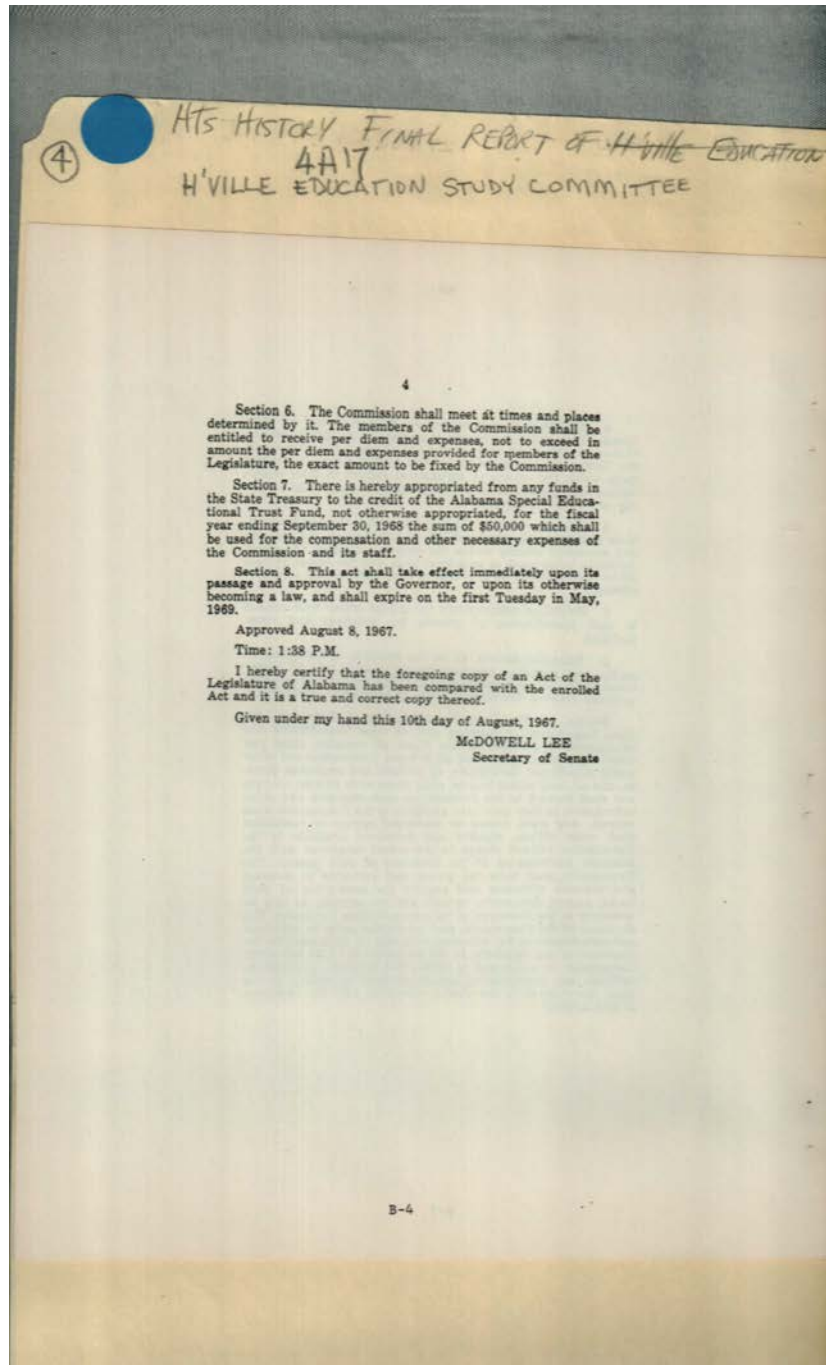

Names:

Alabama Law Act
No. 187

Lee, McDowell,
Secretary of Senate

Places:

Montgomery, AL

Types:

report

Dates:

1967

Frances Cabaniss Roberts Collection: Series 4, Subseries A, Box 17, Folder 4

Huntsville Education Study Committee Final Report, 1968

Image 172 r04a17-04-000-1098 [Contents](#) [Index](#) [About](#)

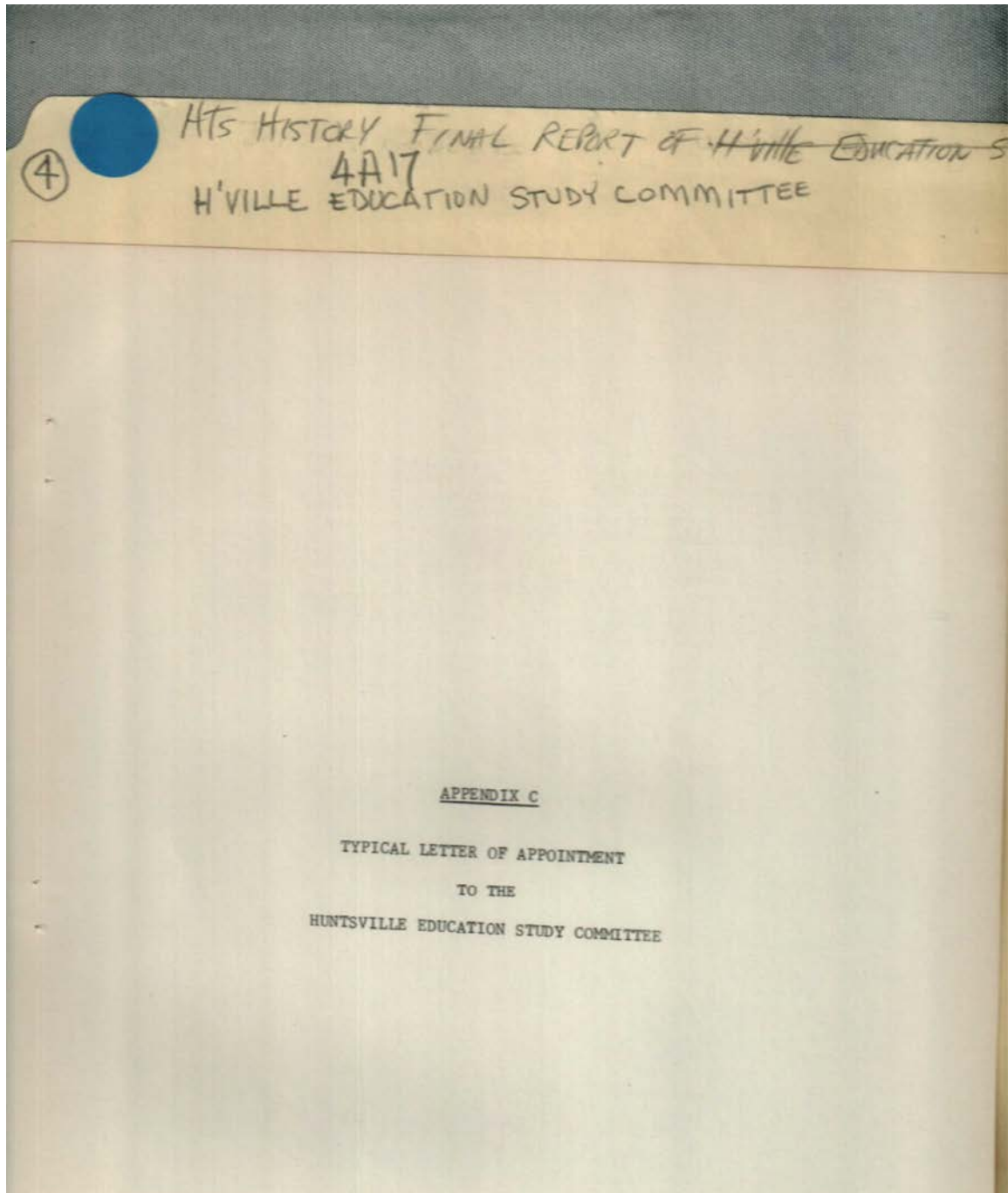

Names:

Appendix C: Typical
Letter of

Appointment

Huntsville Education
Study Committee

Typical Letter of
Appointment

Places:

Huntsville, AL

Types:

report

Dates:

December 1968

Frances Cabaniss Roberts Collection: Series 4, Subseries A, Box 17, Folder 4
Huntsville Education Study Committee Final Report, 1968

Image 173 r04a17-04-000-1099 [Contents](#) [Index](#) [About](#)

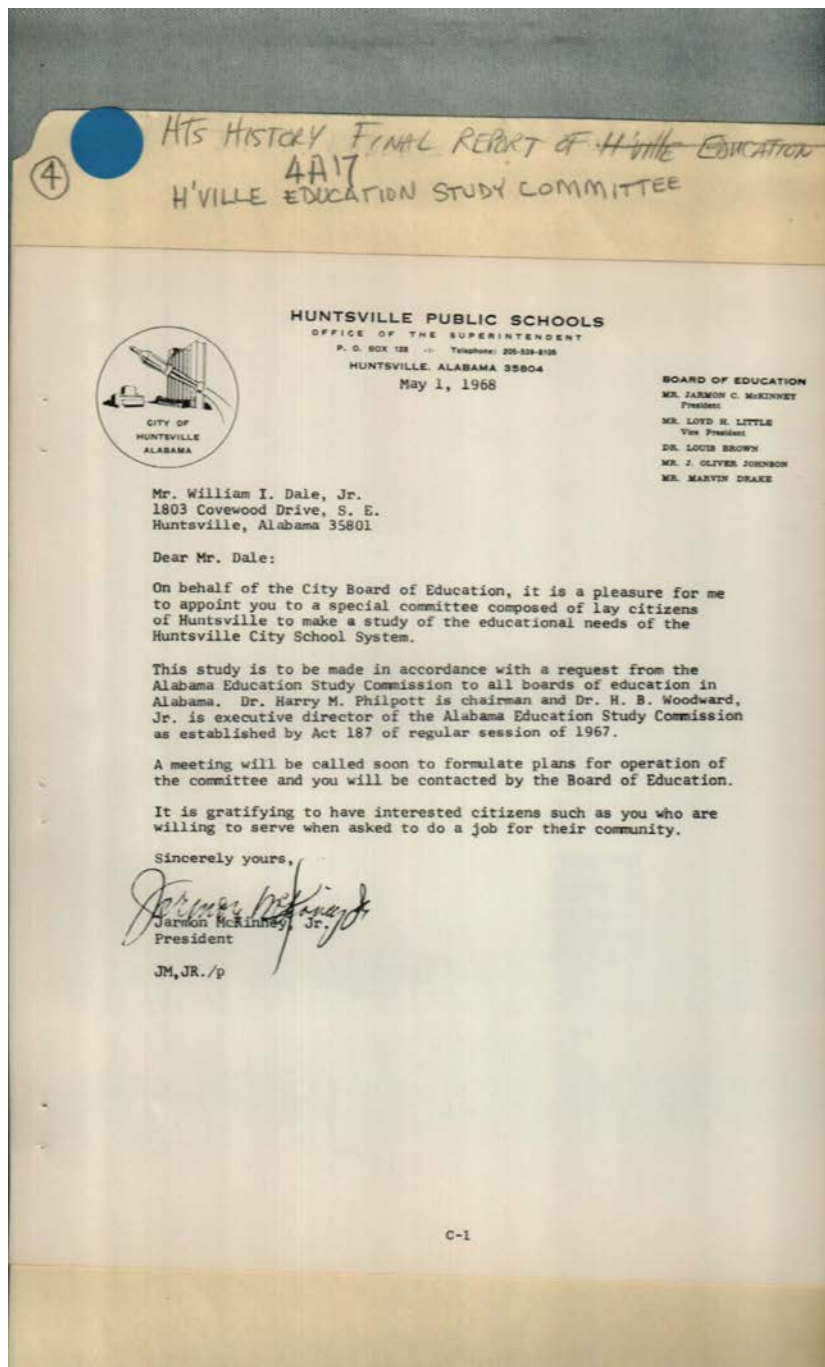

Names:

Dale, William I., Jr.

Huntsville Public
Schools

McKinney, Jarman,
Jr.

Places:

Huntsville, AL

Types:

correspondence

Dates:

May 1, 1968

Frances Cabaniss Roberts Collection: Series 4, Subseries A, Box 17, Folder 4

Huntsville Education Study Committee Final Report, 1968

Image 174 r04a17-04-000-1100 [Contents](#) [Index](#) [About](#)

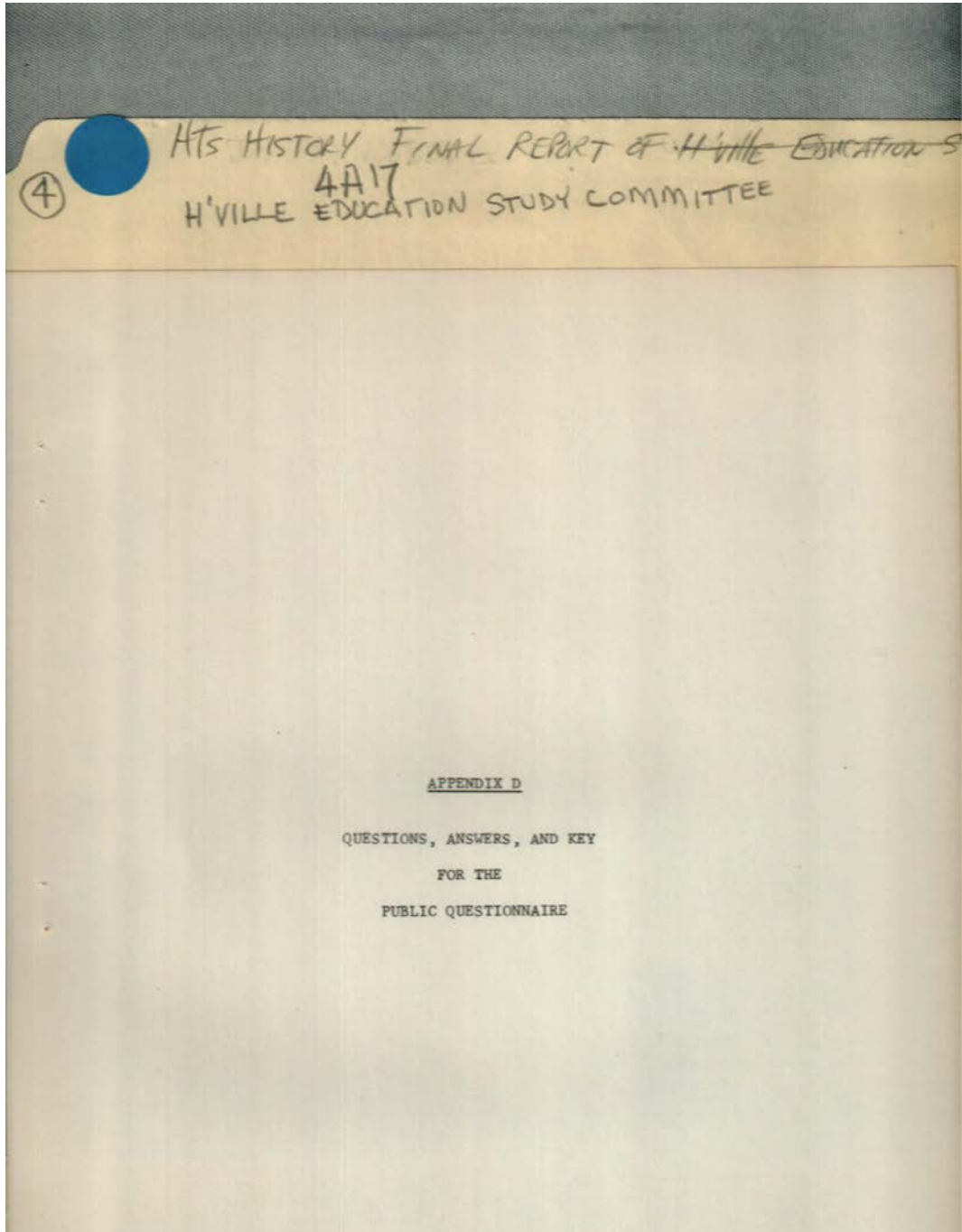

Names:

Appendix D: Public
Questionnaire

Public Questionnaire

Places:

Huntsville, AL

Types:

report

Dates:

December 1968

PUBLIC QUESTIONNAIRE

THIS questionnaire, which should be answered only by parents and other interested persons in the area served by the Huntsville City School System, is designed to obtain public opinion concerning local schools. The questionnaire was prepared by the Huntsville Education Study Committee which has been appointed to make a study of schools here in accordance with Section 5, Act. No. 157 of the 1967 regular session of the Alabama Legislature.

This form should be filled in clearly with a ball-point pen or dark pencil, clipped and mailed BEFORE AUG. 15 to:

Huntsville Education Study Committee
 1963 Covewood Drive, SE
 Huntsville, Alabama 35891

* * *

1. What are your children's ages?

2. Check the schools which they attend:

ELEMENTARY SCHOOLS		
(1) — Blossomwood	(21) — Terry Heights	
(2) — Cavalry Hill	(22) — University Place	
(3) — Chapman	(23) — Weatherly Heights	
(4) — Colonial Hills	(24) — West End	
(5) — Council	(25) — West Huntsville	
(6) — Davis Hills	(26) — W. Martin Lake	
(7) — Farley	(27) — Whitesburg	
(8) — Fifth Avenue	JUNIOR HIGH	
(9) — Highlands	(28) — Chapman	
(10) — Jones Valley	(29) — Council	
(11) — Lakewood	(30) — Davis Hills	
(12) — Lincoln	(31) — Huntsville	
(13) — Madison Pike	(32) — Mountain Gap	
(14) — McDonnell	(33) — Roy Stone	
(15) — Monte Sano	(34) — Westlawn	
(16) — Montview	HIGH SCHOOLS	
(17) — Meontala Gap	(35) — Whitesburg	
(18) — Ridgereast	(36) — Butler	
(19) — Rolling Hills	(37) — Huntsville	
	(38) — Lee	

* * *

3. What do you like most about the schools?

4. What do you like least about the schools?

5. What grades should the school system include? (Mark only one):

a. — Grades 1 through 12 only.
 b. — Pre-First Grade and Grades 1-12.
 c. — Post-Grade 12 and Grades 1-12.
 d. — Pre-First Grade through Post-Grade 12.

* * *

Grade the following with ratings from 4 to 0 (Excellent—4; Very Good—3; Good—2; Fair—1; Unsatisfactory—0). Fill in the blank with the appropriate number rating:

6. How adequately are the schools meeting your child's needs?

7. Counseling and guidance

8. Special education classes

9. Text books

10. School lunch program

11. Health Services

12. School transportation

13. School library

14. Educational television

* * *

15. The current school curriculum follows requirements of the State of Alabama. Are you satisfied with the current curriculum? —Yes. —No.

16. Do you feel that special classes should be offered for your children? —Yes. —No.

17. To what extent do you think the gifted student is being challenged? (Circle one) (A) Adequately, (B) Moderately, (C) Poorly.

18. What grades do you consider best in their challenge? (Circle one) (A) 1-6, (B) 7-9, (C) 10-12.

19. What grades are especially weak in their challenge? (Circle one) (A) 1-6, (B) 7-9, (C) 10-12, (D) None.

20. What courses of normal difficulty should be added to the school curriculum to enrich it?

21. If advanced courses are added to the curriculum, what subjects should they include?

22. Do you feel that some summer school classes should be directed toward special advancement? —Yes. —No.

23. What subjects would you like taught in those advancement classes?

24. Do you have children with learning disorders in the Huntsville Schools System? —Yes. —No. (If your answer is "Yes," answer Questions 25 and 26).

25. Has the school system provided your child with the type of learning environment he needs? —Yes. —No.

26. Do you believe that your child would benefit from special education classes? —Yes. —No.

27. What are your recommendations for improving the special education program in our city schools?

28. Do you believe it beneficial for children to be divided into classrooms according to learning ability? —Yes. —No.

29. Do you believe organized recreation programs should be conducted at the school playgrounds during the summer? —Yes. —No.

D-1

Names:
 Public Questionnaire

Places:
 Huntsville, AL

Types:
 report

Dates:
 December 1968

Frances Cabaniss Roberts Collection: Series 4, Subseries A, Box 17, Folder 4
Huntsville Education Study Committee Final Report, 1968

Image 176 r04a17-04-000-1102 [Contents](#) [Index](#) [About](#)

④ HTS HISTORY FINAL REPORT OF H'VILLE EDUCATION STC
4A17
H'VILLE EDUCATION STUDY COMMITTEE

PUBLIC QUESTIONNAIRE (Continued)

30. Are you satisfied with the schools' current physical education program? —Yes. —No.
31. What are your recommendations for improving it?

32. In what grades do you think physical education should be compulsory?
33. Alabama tenure laws make it virtually impossible to discharge a teacher after three years of employment except for unsatisfactory moral conduct. These laws have the advantage of protecting teachers from unfair dismissal through discrimination by their supervisors, and the disadvantage of making it difficult for school officials to replace teachers who become ineffective.
Do you favor replacing the tenure system with a system that would permit school officials to retain or replace teachers more on the basis of the teachers' performance? —Yes. —No.
34. What new facilities does the Huntsville Schools System especially need?

* * *

List and evaluate school organizations in which you participate. Rate them from 1 to 9 (Very Beneficial-9; Helpful-5; Needs improvement-1; Waste of time-0):
35. P.T.A. _____
36. Booster Clubs _____
37. Other (Specify) _____
38. Other (Specify) _____

* * *

39. Do you feel there is a good relationship between teachers and parents in schools with which you are familiar? —Yes. —No.
40. Do you or your family benefit from after-hours use of school buildings, equipment or property? —Yes. —No.
41. Please list additional community needs for these school facilities:

42. What responsibility does the community have toward school personnel?

43. One major difficulty in the operation of Huntsville schools is the lack of a guaranteed income from the City Council to the City Board of Education. School budgets are drafted in the summer using an estimated income from the City. The City budget is adopted in November. Often the amount allocated by the City Council is less than the amount requested and budgeted by the school board.
Would you favor of the earmarking of current City revenues (say, 1/2 of 1c of the existing local sales tax) for education? —Yes. —No.

44. Current school income is inadequate to provide many, if any, additional services or programs beyond those now being offered. The school administration estimates an additional \$1,500,000 annually for five consecutive years would provide your children with the quality education they should have. Additional income must come from one of two sources.
Would you favor and actively support additional STATE-WIDE TAXES specifically for the education system? —Yes. —No.
If your answer is "yes," would you favor additions to the—
A. State income tax: —Yes. —No.
B. State sales tax: —Yes. —No.
C. State property tax: —Yes. —No.
D. Other (Specify) _____ : —Yes. —No.
45. Other than state-wide taxation, here are three possible sources of school revenue for the CITY OF HUNTSVILLE, any one of which would provide the needed \$1,500,000 annually:
(1) Additional 1/4-cent Sales Tax — Estimated cost would be:
• Annual income of \$8000: Approx. 75 cents a month.
• Annual income of \$10,000: Approx. \$1.50 a month.
• Annual income of \$15,000: Approx. \$2 a month.
(2) Additional 7-Mill Ad Valorem (property) Tax— Estimated increase in monthly mortgage payments:
• Residence valued at \$10,000: Add \$1 a month.
• Residence valued at \$15,000: Add \$2 a month.
• Residence valued at \$20,000: Add \$3 a month.
(3) Additional 1 1/2-cent-per-gallon Gasoline Tax—Expert estimates are that this would cost the average driver \$2.85 a month.
Would you favor and actively support additional City taxes specifically for schools? —Yes. —No.
If your answer is "Yes," would you favor an additional—
(A) 1/4-cent sales tax _____
(B) 7-mill ad valorem tax _____
(C) 1 1/2-cent gasoline tax _____
(D) Other (specify) _____

46. What other opinions and suggestions do you want to offer concerning Huntsville Schools?

* * *

If you use additional sheets of paper for your answers, please indicate the numbers of the questions to which your comments apply.

D-2

Names:
Public Questionnaire

Places:
Huntsville, AL

Types:
report

Dates:
December 1968

Frances Cabaniss Roberts Collection: Series 4, Subseries A, Box 17, Folder 4
Huntsville Education Study Committee Final Report, 1968

Image 177 r04a17-04-000-1103 [Contents](#) [Index](#) [About](#)

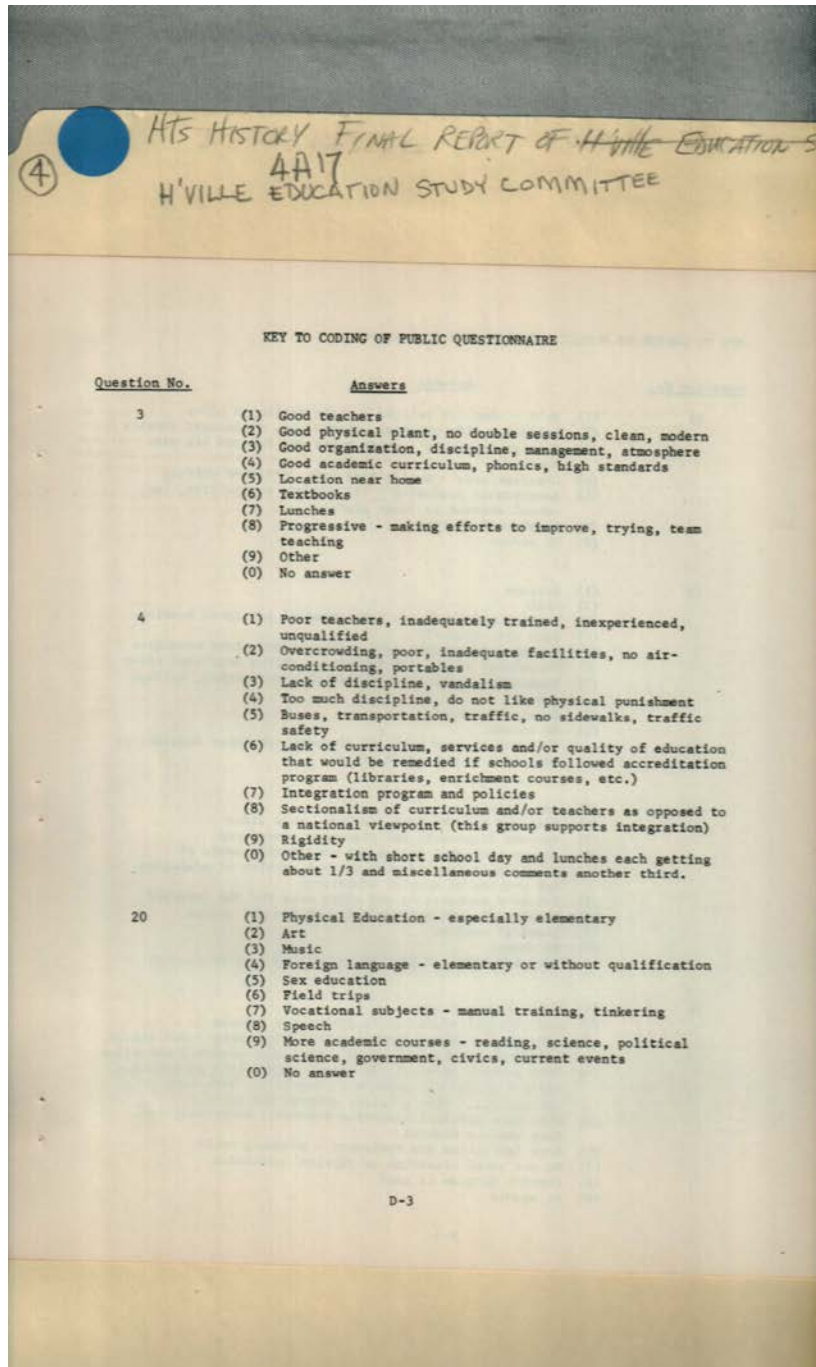

Names:

Public Questionnaire
Answers

Places:

Huntsville, AL

Types:

report

Dates:

December 1968

Frances Cabaniss Roberts Collection: Series 4, Subseries A, Box 17, Folder 4
Huntsville Education Study Committee Final Report, 1968

Image 178 r04a17-04-000-1104 [Contents](#) [Index](#) [About](#)

④ HTS HISTORY FINAL REPORT OF H'VILLE EDUCATION S
4A17
H'VILLE EDUCATION STUDY COMMITTEE

KEY TO CODING OF PUBLIC QUESTIONNAIRE (Continued)

<u>Question No.</u>	<u>Answers</u>
21	(1) Math - computer related courses mentioned often (2) Science - life sciences, psychology, sociology, physics (3) Foreign languages - other types and 3rd and 4th year courses (4) Creative arts - music, fine arts, creative writing (5) Accelerated academics - literature, composition, law, social science in lower grades (6) Vocational courses (0) No answer
23	(1) Science (2) Math (3) English and reading - both remedial and speed reading (4) Fine arts (dance) (5) Manual arts - hobby type - photography, home economics (6) Vocational arts - job training - typing mentioned often (7) Humanities, literature philosophy, enrichment, college prep. (8) Foreign languages (0) No answer (Courses to meet needs of students, or those desired, or some such comment made often)
27	(1) Add classes (2) Find and hire trained teachers, more aides (3) Improve diagnostic and placement procedures (4) Answer indicated person not considering needs of handicapped (considering special problem of education, not problem of special education) (5) Put more emphasis on and offer more for the retarded (6) Provide classes and special work for the gifted (7) Remedial reading (0) No answer (Consideration of need for speech therapy mentioned)
31	(1) Make it compulsory (2) Add physical education in elementary schools (3) Have more physical fitness rather than games - add tennis, swimming, gymnastics, dance - need more health instruction (4) More general physical education, rather than emphasizing varsity athletics, especially football. Have more intramurals. Have a better program for girls. (5) Hire more physical education teachers, directors, etc. Have smaller classes (6) More facilities and equipment - swimming pools (7) Do not spend classtime on physical education (8) Present program is good (0) No answer

D-4

Names:

Public Questionnaire
Answers

Places:

Huntsville, AL

Types:

report

Dates:

December 1968

Frances Cabaniss Roberts Collection: Series 4, Subseries A, Box 17, Folder 4
Huntsville Education Study Committee Final Report, 1968

Image 179 r04a17-04-000-1105 [Contents](#) [Index](#) [About](#)

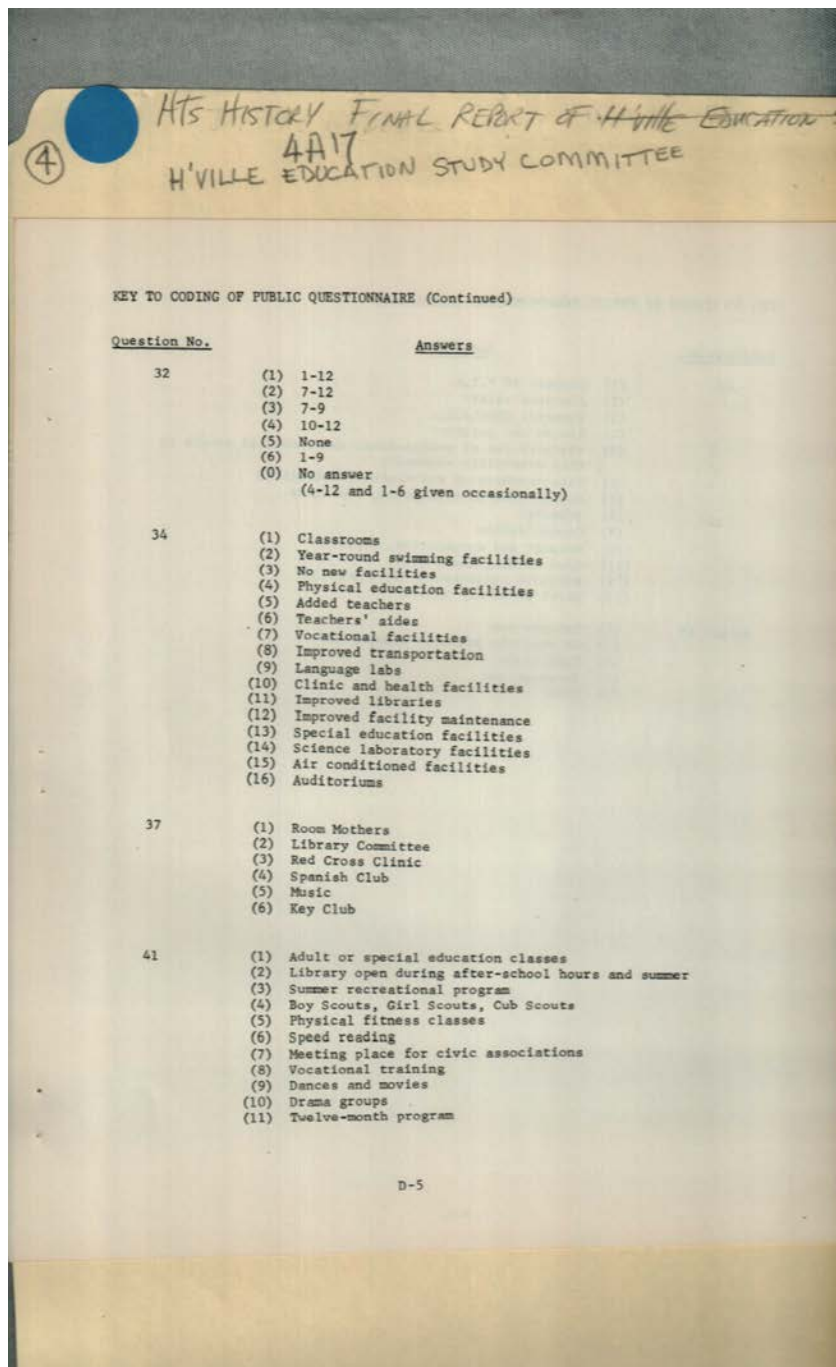

Names:

Public Questionnaire
Answers

Places:

Huntsville, AL

Types:

report

Dates:

December 1968

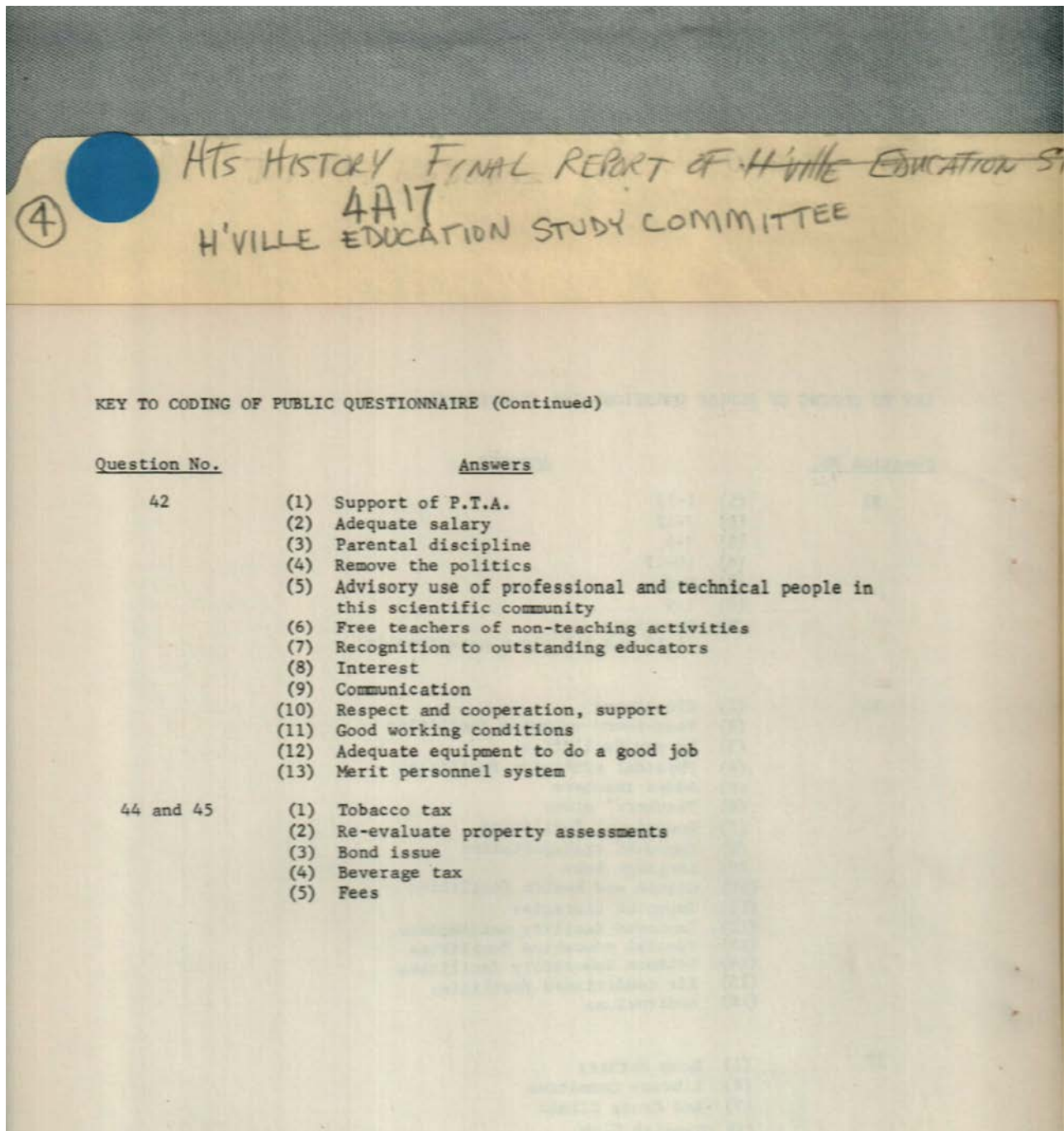

Names:

Public Questionnaire
Answers

Places:

Huntsville, AL

Types:

report

Dates:

December 1968

Frances Cabaniss Roberts Collection: Series 4, Subseries A, Box 17, Folder 4

Huntsville Education Study Committee Final Report, 1968

Image 181 r04a17-04-000-1107 [Contents](#) [Index](#) [About](#)

Question NO.	Batler		Huntsville		Lee		No School		TOTALS		
	YES	No Resp	Yes	No Resp	Yes	No Resp	Yes	No Resp	Yes	No Resp	No Resp
15	69	78	127	156	81	84	8	9	285	327	75
16	78	70	155	111	110	50	15	3	358	234	95
22	111	29	225	53	126	31	16	2	478	115	94
24	17	135	32	268	29	139	2	18	80	560	47
25	8	23	43	40	19	36	3	3	73	102	512
26	28	7	62	13	46	10	6	2	142	32	513
28	125	29	238	59	137	33	20	4	520	185	42
29	126	31	232	69	134	33	16	8	508	141	38
30	47	103	63	231	47	122	5	11	162	467	58
33	139	16	268	34	152	23	20	2	579	75	33
39	111	36	228	57	128	41	13	2	480	136	71
40	48	108	85	223	59	114	7	12	199	457	31
43	138	12	277	26	155	16	20	8	590	62	35
44	89	53	199	100	114	46	13	16	425	215	47
45	117	27	201	78	116	36	16	13	450	154	83

PUBLIC QUESTIONNAIRE - YES OR NO ANSWERS

4
 HIS HISTORY FINAL REPORT OF HUNTSVILLE EDUCATION STUDY COMMITTEE
 4417

Names:

Public Questionnaire:
Yes or No Answers

Places:

Huntsville, AL

Types:

report

Dates:

December 1968

Frances Cabaniss Roberts Collection: Series 4, Subseries A, Box 17, Folder 4

Huntsville Education Study Committee Final Report, 1968

Image 182 r04a17-04-000-1108 [Contents](#) [Index](#) [About](#)

#	Area	A	B	C	D	E	F	G	8	9	10	11	12	13	14
#2	Butler	39	31	14	7	18	1	1	25	11					
	Hunts	102	39	33	40	18	1	7	45	17					
	Lee	43	44	10	12	25	0	3	23	9					
	No Sch	4	4	0	2	1	0	0	4	1					
#4	Butler	20	28	5	6	18	35	6	5	3	1				
	Hunts	38	96	16	4	28	86	13	5	7	0				
	Lee	39	50	17	4	19	46	3	4	3	0				
	No Sch	5	3	0	0	1	5	1	1	0	0				
#	Butler														
	Hunts														
	Lee														
	No Sch														
#	Butler														
	Hunts														
	Lee														
	No Sch														

PUBLIC QUESTIONNAIRE - MULTIPLE CHOICE ANSWERS BY HIGH SCHOOL AREA

HIS HISTORY FINAL REPORT OF HUNTSVILLE EDUCATION ST
 ADIT
 HUNTSVILLE EDUCATION STUDY COMMITTEE

Names:

Public Questionnaire: Answers
 Multiple Choice

Places:

Huntsville, AL

Types:

report

Dates:

December 1968

Huntsville Education Study Committee Final Report, 1968

Image 183 r04a17-04-000-1109 [Contents](#) [Index](#) [About](#)

④
HHS HISTORY FINAL REPORT OF HUNTSVILLE EDUCATION
AAIT
HUNTSVILLE EDUCATION STUDY COMMITTEE

#	Area	A	B	C	D	E	F	G	8	9	10	11	12	13	14	15	16
#5	Butler	9/0	47	91	2	16											
	Hunts	8/0	72	179	7	51											
	Lee	3/0	36	98	9	32											
	No Sch	7/0	7	16	0	3											
#6	Butler	29/6	39	38	36	11											
	Hunts	63/9	63	91	74	18											
	Lee	34/16	41	44	39	4											
	No Sch	2/0	2	4	5	1											
#7	Butler	18/41	35	41	16	8											
	Hunts	44/69	81	57	48	18											
	Lee	29/49	47	34	19	7											
	No Sch	21/2	5	3	2	0											
#8	Butler	41/57	34	14	12	1											
	Lee	43/76	29	20	8	2											
	Hunts	106/102	55	31	14	9											
	No Sch	19/6	1	4	2	1											

PUBLIC QUESTIONNAIRE - MULTIPLE CHOICE ANSWERS BY HIGH SCHOOL AREA (Continued)

Names:

Public Questionnaire: Answers
Multiple Choice

Places:

Huntsville, AL

Types:

report

Dates:

December 1968

Huntsville Education Study Committee Final Report, 1968

Image 184 r04a17-04-000-1110 [Contents](#) [Index](#) [About](#)

#9	A	B	C	D	E	F	G	8	9	10	11	12	13	14	15	16
Butler	5/9	25	53	45	22											
Hunts	2/18	69	89	86	32											
Lee	7/19	44	49	46	13											
No Sch	2/2	2	4	4	1											
#10																
Butler	7/16	33	52	33	18											
Hunts	2/35	63	80	68	46											
Lee	6/24	51	43	35	19											
No Sch	1/0	1	5	5	3											
#11																
Butler	7/5	19	66	40	22											
Hunts	3/40	54	73	64	51											
Lee	1/20	37	56	36	16											
No Sch	1/3	1	3	3	4											
#12																
Butler	1/18	32	16	14	9											
Lee	3/37	37	14	3	2											
Hunts	5/54	57	35	7	7											
No Sch	2/6	2	1	2	0											

PUBLIC QUESTIONNAIRE - MULTIPLE CHOICE ANSWERS BY HIGH SCHOOL AREA (Continued)

4
 HIS HISTORY FINAL REPORT OF HUNTSVILLE EDUCATION STUDY COMMITTEE

Names:

Public Questionnaire: Answers
 Multiple Choice

Places:

Huntsville, AL

Types:

report

Dates:

December 1968

Frances Cabaniss Roberts Collection: Series 4, Subseries A, Box 17, Folder 4

Huntsville Education Study Committee Final Report, 1968

Image 185 r04a17-04-000-1111 [Contents](#) [Index](#) [About](#)

#	No. of	A/1	B/2	C/3	D/4	E/5	F/6	G/7	8	9	10	11	12	13	14	15	16
#13	7																
Butler	34	33	49	36	16												
Hunts	30	86	98	61	18												
Lee	29	52	44	31	7												
No Sch	30	3	1	4	5												
#14																	
Butler	27	23	40	35	17												
Hunts	22	48	67	56	20												
Lee	22	27	47	37	17												
No Sch	27	2	3	3	3												
#17																	
Butler	8	19	69	63													
Hunts	45	34	138	100													
Lee	14	22	60	82													
No Sch	17	2	9	5													
#18																	
Butler	71	42	15	31													
Lee	79	39	29	31													
Hunts	80	85	29	58													
No Sch	80	7	1	3													

PUBLIC QUESTIONNAIRE - MULTIPLE CHOICE ANSWERS BY HIGH SCHOOL AREA (Continued)

4
 HIS HISTORY FINAL REPORT OF HUNTSVILLE EDUCATION STUDY COMMITTEE
 AA17

Names:

Public Questionnaire: Answers
 Multiple Choice

Places:

Huntsville, AL

Types:

report

Dates:

December 1968

Frances Cabaniss Roberts Collection: Series 4, Subseries A, Box 17, Folder 4
 Huntsville Education Study Committee Final Report, 1968

Image 186 r04a17-04-000-1112 [Contents](#) [Index](#) [About](#)

#	A	B	C	D	E	F	G	H	I	J	K	L	M	N	O	P	Q	R	S	T	U	V	W	X	Y	Z	
#19																											
Butler	61	41	33	12	12																						
Hunts	63	55	31	28																							
Lee	36	32	12	18																							
No Sch	3	4	3	1																							
#20																											
Butler	17	9	17	66	1	0	3	0	31																		
Hunts	29	36	43	106	9	0	15	9	49																		
Lee	15	25	22	47	6	8	10	9	24																		
No Sch	3	4	3	5	0	1	0	0	2																		
#21																											
Butler	38	27	22	10	19	0	3	0	1																		
Hunts	84	70	46	19	28	6	2	0	2																		
Lee	41	30	28	13	20	7	1	6	4																		
No Sch	3	0	2	1	1	0	0	1	0																		
#22																											
Butler	19	30	25	12	4	12	14	14																			
Lee	31	39	25	12	7	14	17	25																			
Hunts	53	66	37	24	8	18	26	30																			
No Sch	4	4	4	0	1	1	3	2																			

PUBLIC QUESTIONNAIRE - MULTIPLE CHOICE ANSWERS BY HIGH SCHOOL AREA (Continued)

4
 HIS HISTORY FINAL REPORT OF HUNTSVILLE EDUCATION
 HUNTSVILLE EDUCATION STUDY COMMITTEE

Names:
 Public Questionnaire: Answers
 Multiple Choice

Places:
 Huntsville, AL

Types:
 report

Dates:
 December 1968

Frances Cabaniss Roberts Collection: Series 4, Subseries A, Box 17, Folder 4

Huntsville Education Study Committee Final Report, 1968

Image 187 r04a17-04-000-1113 [Contents](#) [Index](#) [About](#)

#	Area	1	2	3	4	5	6	7	8	9	10	11	12	13	14	15	16	
#27	Butler	35	24	17	11	21	2	7	7	2								
	Hunts	18	41	35	17	46	2	12	15	3								
	Lee	92	26	16	9	28	5	10	10	0								
	No Sch	18	8	5	1	3	0	0	2	0								
#31	Butler	47	14	37	16	18	20	14	3	6	1	1						
	Hunts	84	40	77	33	49	64	36	4	2								
	Lee	40	15	45	25	24	30	17	3	5								
	No Sch	29	0	7	0	2	3	2	0	0								
#32	Butler	13	86	26	3	3	11	16										
	Hunts	26	20	36	9	1	18	26										
	Lee	14	96	28	6	4	6	24										
	No Sch	19	17	2	0	0	2	1										
#39	Butler	63	29	8	2	34	9	0	3	9	0	1	15	0	20	0	1	5
	Lee	57	35	9	0	26	9	0	5	12	0	3	21	1	37	0	10	4
	Hunts	10	88	19	3	73	17	2	7	17	1	2	29	0	40	0	13	9
	No Sch	23	3	1	1	1	0	0	1	1	0	0	1	0	3	0	0	0

PUBLIC QUESTIONNAIRE - MULTIPLE CHOICE ANSWERS BY HIGH SCHOOL AREA (Continued)

4
 HIS HISTORY FINAL REPORT OF HUNTSVILLE EDUCATION
 4417
 HUNTSVILLE EDUCATION STUDY COMMITTEE

Names:

Public Questionnaire: Answers
 Multiple Choice

Places:

Huntsville, AL

Types:

report

Dates:

December 1968

Huntsville Education Study Committee Final Report, 1968

Image 188 r04a17-04-000-1114 [Contents](#) [Index](#) [About](#)

#	A	B	C	D	E	F	G	8	9	10	11	12	13	14	15	16
#35																
Butler	12	38	46	27												
Hunts	43	73	98	55												
Lee	34	32	71	25												
No Sch	2/3	1	5	4												
#36																
Butler	110	14	10	17												
Hunts	23/13	18	29	26												
Lee	22/9	9	22	9												
No Sch	33/0	0	0	1												
#37																
Butler	133	3	7	13	1											
Hunts	222	5	13	15												
Lee	157	1	3	6	11											
No Sch	29	0	1	3												
#38																
Butler	158	0	2	0	1											
Lee	171	2	1	2												
Hunts	205	1	3	7												
No Sch	33/0	1	0	0												

PUBLIC QUESTIONNAIRE - MULTIPLE CHOICE ANSWERS BY HIGH SCHOOL AREA (Continued)

4
 HIS HISTORY FINAL REPORT OF HUNTSVILLE EDUCATION STUDY COMMITTEE

Names:

Public Questionnaire: Answers
 Multiple Choice

Places:

Huntsville, AL

Types:

report

Dates:

December 1968

Frances Cabaniss Roberts Collection: Series 4, Subseries A, Box 17, Folder 4

Huntsville Education Study Committee Final Report, 1968

Image 189 r04a17-04-000-1115 [Contents](#) [Index](#) [About](#)

#	NO	A/1	B/2	C/3	D/4	E/5	F/6	G/7	8	9	10	11	12	13	14	15	16
#41																	
Butler	92	13	8	17	15	2	0	19	1	2	2	4					
Hunts	158	39	16	38	35	8	0	30	2	8	4	4					
Lee	111	15	6	20	16	2	1	15	3	3	2	1					
No Sch	29	1	0	2	2	1	0	0	0	0	0	0					
#42																	
Butler	42	1	4	7	0	0	2	2	10	5	4	4	4	8			
Hunts	69	3	10	19	4	2	3	0	16	10	13	11	21	15			
Lee	44	2	3	15	0	1	2	2	7	6	9	4	6	3			
No Sch	15	0	0	0	0	1	0	0	1	0	1	0	3				
#44																	
Butler	61	A1	B1	C1	D1		A2	B2	C2	D2		A3	B3	C3	D3		
Hunts	104	49	17	29	2		0	11	18	4		0	0	6	2		
Lee	62	75	31	69	19		0	11	22	8		0	0	6	2		
No Sch	19	46	23	39	8		0	16	6	8		0	0	6	3		
#45																	
Butler	42	A1	B1	C1	D1		A2	B2	C2	D2		A3	B3	C3	D3		
Lee	66	47	55	8	6		0	7	5	4		0	0	4	0		
Hunts	94	57	48	6	5		0	7	2	3		0	0	2	1		
No Sch	15	76	104	11	12		0	6	8	11		0	0	1	1		
#46																	
Butler	42	6	9	2	2		0	3	0	3		0	0	0	0		

PUBLIC QUESTIONNAIRE - MULTIPLE CHOICE ANSWERS BY HIGH SCHOOL AREA (Continued)

4
 HIS HISTORY FINAL REPORT OF HUNTSVILLE EDUCATION STUDY COMMITTEE

Names:

Public Questionnaire: Answers
 Multiple Choice

Places:

Huntsville, AL

Types:

report

Dates:

December 1968

Huntsville Education Study Committee Final Report, 1968

Image 190 r04a17-04-000-1116 [Contents](#) [Index](#) [About](#)

QUESTION NO.	No RES	YES			No			SOME			E			E		
		A	B	C	D	E	F	G	H	I	J	K	L	M	N	O
7 JR.	24	65	67	49	28	13										
7 HIGH	7	54	62	41	26	9										
6 ELEM.	94	26	96	132	125	27										
6 JR.	55	8	61	62	49	11										
6 HIGH	38	7	53	50	41	9										
9 ELEM	30	34	99	139	149	49										
9 JR.	8	14	58	77	64	25										
9 HIGH	4	16	47	69	42	21										
13 ELEM	35	57	121	139	112	36										
13 JR	10	35	76	64	50	11										
13 HIGH	8	30	62	55	32	12										
14 ELEM	21	67	68	123	116	45										
14 JR	39	38	43	59	54	13										
14 HIGH	34	50	35	42	22	16										

PUBLIC QUESTIONNAIRE - MULTIPLE CHOICE ANSWERS BY CLASS OF SCHOOL

4
 HIS HISTORY FINAL REPORT OF HUNTSVILLE EDUCATION STUDY COMMITTEE
 APR 17
 HUNTSVILLE EDUCATION STUDY COMMITTEE

Names:

Public Questionnaire: Answers
 Multiple Choice

Places:

Huntsville, AL

Types:

report

Dates:

December 1968

Huntsville Education Study Committee Final Report, 1968

QUESTION No.	No Resp	Some FINE OR SOME WHAT																			
		YES					NO														
		A	B	C	D	E	F	G	H	I	J	K	L	M	N	O	P	Q	R	S	T
31 ELEM	139	35	139	53	60	82	47	9	8	1											
31 JR	52	38	62	33	36	48	19	6	6												
31 HIGH	41	33	31	25	40	32	24	6	3												
35 ELEM	59	78	113	62	86																
35 JR	21	52	46	89	38																
35 HIGH	24	35	40	75	33																
36 ELEM	390	21	26	38	23																
36 JR	148	17	19	31	31																
36 HIGH	111	7	16	31	30																
37 ELEM	444	7	7	19	24																
37 JR	202	1	5	13	25																
37 HIGH	166	0	5	10	16																
38 ELEM	478	3	3	6	8																
38 JR	239	1	0	3	3																
38 HIGH	190	0	1	3	3																

PUBLIC QUESTIONNAIRE - MULTIPLE CHOICE ANSWERS BY CLASS OF SCHOOL (Continued)

4
 HTS HISTORY FINAL REPORT OF HUNTSVILLE EDUCATION
 4417
 HUNTSVILLE EDUCATION STUDY COMMITTEE

Names:

Public Questionnaire: Answers
 Multiple Choice

Places:

Huntsville, AL

Types:

report

Dates:

December 1968

Frances Cabaniss Roberts Collection: Series 4, Subseries A, Box 17, Folder 4

Huntsville Education Study Committee Final Report, 1968

Image 193 r04a17-04-000-1119 [Contents](#) [Index](#) [About](#)

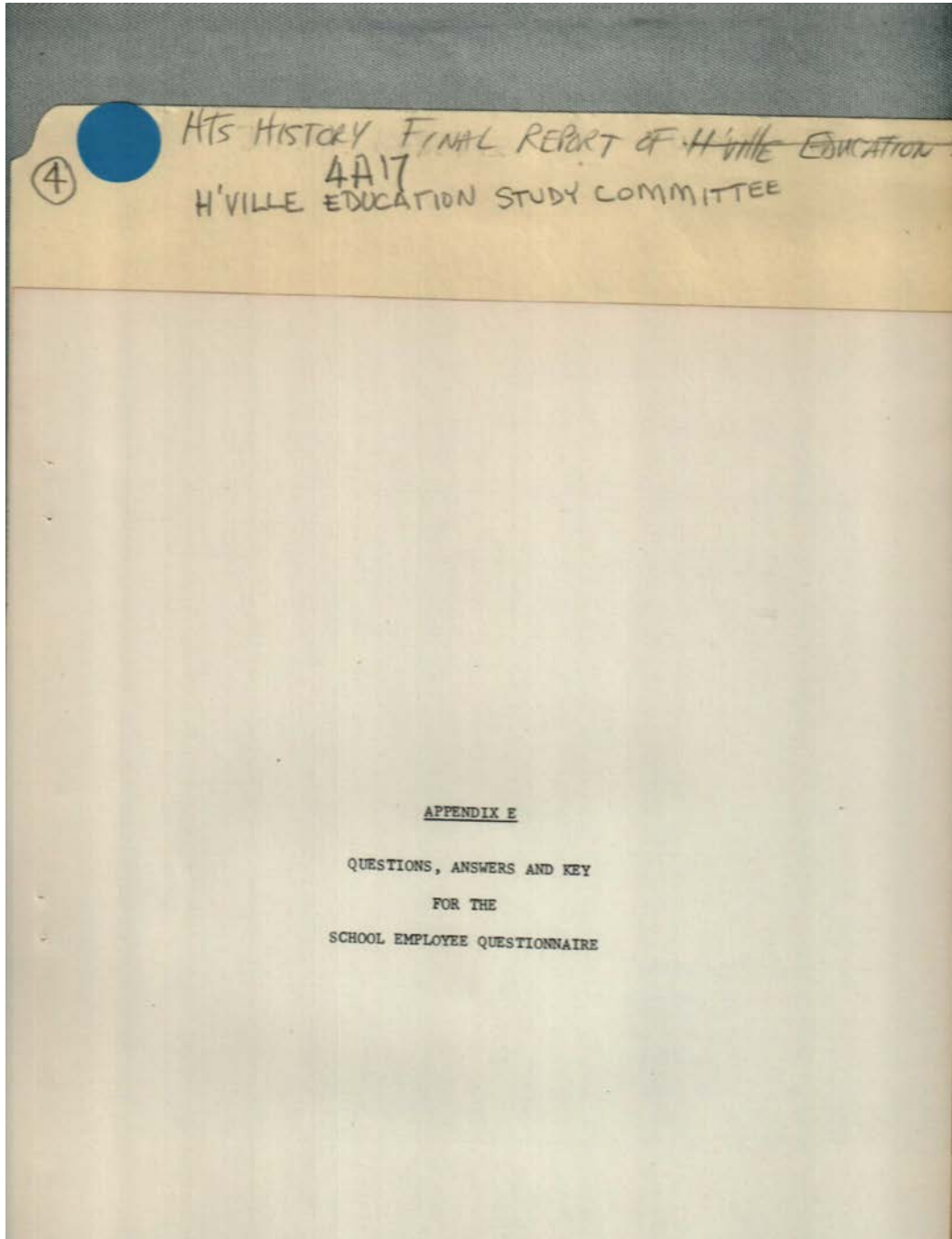

Names:

Appendix E: School Questionnaire
Employee

Places:

Huntsville, AL

Types:

report

Dates:

December 1968

SCHOOL EMPLOYEE QUESTIONNAIRE
 Huntsville Education Study Committee

The Huntsville Education Study Committee was appointed by the school board to study the Huntsville City School system in accord with Section 5 of Act No. 287 of the Alabama Legislature Regular Session, 1967. As part of its investigation, the committee has sent you this questionnaire because of your professional employment within the school system. Hopefully this study will result in legislation, etc. that will improve the education program in Huntsville and elsewhere in Alabama. Please do yourself and the community a favor by completing this form with a pen and returning it before 29 August 1968 to:

Huntsville Education Study Committee
 1801 Covewood Drive, SE
 Huntsville, Alabama 35801

If you are a new teacher within the system, or if you feel unqualified to answer certain questions for other reasons, feel free to omit these. If you use additional sheets of paper for your answers, please indicate the questions to which your comments apply.

1. If you teach in grades 1-6, indicate the grade here: _____
 If you teach in grades 7-12, check your major field below:

(7) Language Arts	(12) Business or Vocational
(8) Science	Studies
(9) Mathematics	(13) Home Economics
(10) Social Studies	(14) Music or Art
(11) Physical Education	(15) Other (Specify)

If you are a supervisor, principal, or other administrator, check the appropriate space below:

(17) Supervisor	(18) Administrator
-----------------	--------------------

2. Check the school(s) with which you work most closely:

ELEMENTARY SCHOOLS	
(1) Blossomwood	(20) Terry Heights
(2) Cavalry Hill	(21) University Place
(3) Chapman	(22) Weatherly Heights
(4) Colonial Hills	(23) West End
(5) Council	(24) West Huntsville
(6) Davis Hills	(25) West Martin Lake
(8) East Clifton	(26) Whitesburg
(7) Farley	TUNIOR HIGH
(8) Fifth Avenue	(27) Chapman
(9) Highlands	(28) Council
(10) Jones Valley	(29) Davis Hills
(11) Lakewood	(30) Huntsville
(12) Lincoln	(31) Mountain Gap
(13) Madison Pike	(32) Ray Stone
(14) McDowell	(33) Westlawn
(15) Monte Sano	(34) Whitesburg
(16) Montview	HIGH SCHOOLS
(17) Mountain Gap	(35) Butler
(18) Ridgcrest	(36) Huntsville
(19) Rolling Hills	(37) Lee

3. What grades should the school system include? (Mark only one)
 A. Grades 1 through 12 only _____
 B. Pre-first grade and grades 1-12 _____
 C. Post-grade 12 and grades 1-12 _____
 D. Pre-first grade through post-grade 12 _____

4. In what grades do you think physical education should be compulsory _____

5. How can we make physical education more effective for all students? _____

6. Do you give standardized tests, such as Calif. Achievement Tests, for your subject or grade? Yes _____ No _____

7. By these tests, how do Huntsville students compare to other students in the United States? (Circle one)
 A. Superior B. Equal C. Inferior

8. Should the present curriculum be altered to better serve pupil needs? Yes _____ No _____

9. If your answer to question 8 is "Yes," list suggested changes. _____

10. How often is the curriculum studied and revised? (Circle One)
 A. Annually B. Periodically C. Rarely

11. What pupil-teacher ratio do you recommend for a good classroom environment for your grade or subject? (Circle one)
 20 25 30 35 40

4
 HIS HISTORY FINAL REPORT OF HUNTSVILLE EDUCATION STUDY COMMITTEE

Names:
 School Employee
 Questionnaire

Places:
 Huntsville, AL

Types:
 report

Dates:
 December 1968

Frances Cabaniss Roberts Collection: Series 4, Subseries A, Box 17, Folder 4
Huntsville Education Study Committee Final Report, 1968

Image 195 r04a17-04-000-1121 [Contents](#) [Index](#) [About](#)

④

HHS HISTORY FINAL REPORT OF HUNTSVILLE EDUCATION STUDY COMMITTEE
A-17

SCHOOL EMPLOYEE QUESTIONNAIRE (Continued)

12. Are you given sufficient opportunity to learn about and use new methodology? Yes Sometimes No

13. In your opinion has educational TV improved the quality of education in Huntsville? Yes Somewhat No

14. Do you feel that Huntsville teachers as a whole receive adequate supervision and guidance to make them better teachers? A. Usually B. Occasionally C. Rarely

Grade the following with ratings from 4 to 0 (Excellent - 4; Very good - 3; Good - 2; Fair - 1; Unsatisfactory - 0):

15. Counseling and Guidance _____

16. Special Education Classes _____

17. Text Books _____

18. School Lunch Program _____

19. Health Services _____

20. Educational Television _____

21. School Library _____

22. Report Cards _____

23. What suggestions do you have for improving the above?

24. In what subject areas, if any, do you feel the present textbooks are weak?

25. Do you consider it desirable to increase student participation in school planning and school government? Yes No

26. If your answer to Question 25 is "Yes," what suggestions do you have for increasing student participation in school planning and government?

27. Are you faced with teaching problems that you do not feel qualified to handle in the environment in which you teach? (For instance, brain damaged or difficult pupil.) A. Often B. Occasionally C. Never

28. Do you believe it beneficial for children to be divided into classrooms according to learning ability? A. Yes B. In Some Cases C. No

29. How do you rate the teaching job you are able to do under the circumstances under which you work? (Circle one)
A. Excellent B. Very Good C. Good D. Fair E. Poor

30. Do you have available all of the facilities and equipment that you should have to teach your classes properly? Yes No

31. If your answer to Question 10 is "No," list the equipment and facilities with which you should be provided.

Indicate the value you place on various supporting personnel according to the following scale: 5, Of Great Value; 3, Helpful; 1, Unnecessary.

32. Specialized Consultants (e.g., Art, Music, P.E.) _____

33. Librarians _____

34. Teacher Aides _____

35. School Nurses _____

36. Counselors _____

37. Other (Specify) _____

38. Which of the above would you like more of at your school or in your work?

39. In what ways does the community help in your over-all school program?
A. Instruction D. Clinics
B. Recreation E. Library
C. Clerical Work F. Booster Club
Others (Specify) _____

40. How do you rate the help provided to the school program by the community? (Check One) Excellent
 Good Fair None

41. In what areas would you like to solicit help from your community?
A. Field Trips E. Clinics
B. Special Speakers F. Library
C. Recreation
D. Clerical Work Other (Specify) _____

Names:
School Employee
Questionnaire

Places:
Huntsville, AL

Types:
report

Dates:
December 1968

④

HHS HISTORY FINAL REPORT OF HUNTSVILLE EDUCATION STUDY COMMITTEE

AA17

HUNTSVILLE EDUCATION STUDY COMMITTEE

SCHOOL EMPLOYEE QUESTIONNAIRE (Continued)

42. How are you involved in community activities?
A. Civic Clubs C. Church
B. Politics D. Other (Specify)

43. Do you feel that there is a good relationship between the teachers and parents of your school? Yes No

44. What support does the community owe its school personnel?

45. Do you participate in team teaching? Yes No

46. How do you rate the effectiveness of team teaching as compared to one-teacher classes? (Circle One)
A. Definitely Superior B. Some Improvement C. Same
D. Somewhat Inferior E. Definitely Inferior

47. Do you consider discipline significantly harder to maintain in "pods" than in conventional classrooms? Yes No

48. Do you teach in "pod"-type classrooms? Yes No

49. Do you prefer the "pod" arrangement of classrooms to more conventional arrangements? Yes No

50. What recommendations do you have for improving the arrangement of classrooms?

51. Alabama tenure laws make it virtually impossible to discharge a teacher after 3 years of employment except for unsatisfactory moral conduct. Do you favor replacing the tenure system with a system that would permit school officials to retain or replace teachers more on the basis of teachers' performance? Yes No

52. How can the school better measure and reward superior teaching and other performance of its employees?

53. Should the present administrative organizational structure be revised? Yes No

54. If your answer to Question 53 is "yes," give specific recommendations.

55. What community-related organizations do you have in your school? (Check all applicable.)
A. P.T.A. C. Safety Patrol
B. Scouts D. Other (Specify)

56. In what ways does the community utilize school buildings, grounds, and equipment where you work?
A. Auditorium(s) used for performances, etc.
B. Club Meetings
C. Recreation
D. Benefits
E. Other (Specify)

57. What steps could be taken to extend these privileges?

58. What few things (equipment, assistance, training, etc.) do you most need to make your work more effective?

59. What other opinions or suggestions do you want to offer concerning Huntsville schools?

Names:

School Employee
Questionnaire

Places:

Huntsville, AL

Types:

report

Dates:

December 1968

Frances Cabaniss Roberts Collection: Series 4, Subseries A, Box 17, Folder 4
Huntsville Education Study Committee Final Report, 1968

Image 197 r04a17-04-000-1123 [Contents](#) [Index](#) [About](#)

④ HTS HISTORY FINAL REPORT OF HUNTSVILLE EDUCATION STUDY COMMITTEE
4A17
HUNTSVILLE EDUCATION STUDY COMMITTEE

KEY TO CODING OF SCHOOL EMPLOYEE QUESTIONNAIRE

<u>Question No.</u>	<u>Answers</u>
26	(1) Lump with no response (2) Listen to the students, encourage them to do things for themselves (3) Let students help plan curriculum to meet their needs (4) Let students help plan, attend planning sessions, develop policies (5) Let students develop rules and/or help enforce them (6) More classroom discussions and reporting by representative (7) Establish elementary student council, especially in upper grades (8) Let students plan creative programs and put on assemblies (9) Involve more students, not just popular ones (10) Train leaders, assign responsibility under guidance (11) Other
37	(1) Administrators and supervisors (3) Graders, tutors for short term remedial work (5) Speech therapist (7) Psychologist (8) Parent Volunteers (9) Reading and English specialist (Other answers not significant enough to report)
38	(1) More teachers in general (2) Specialized consultants, with more time in each school (3) Librarians (4) Teacher aides (5) School nurses (6) Counselors (7) Psychologist (8) Student teachers, parent volunteers (9) Reading and English specialist (10) Secretary or record keeper (11) Special education (12) and on -- group as miscellaneous
50	(1) Larger classrooms and/or fewer students, no portables (2) Group departments, i.e. History, Math (3) Group grade levels - across halls in groups rather than in a line (4) Flexibility in buildings - large common areas, pods, etc. (5) Flexibility in classroom - movable desks, etc. (6) More space for creativity and display (7) Air conditioning (8) Miscellaneous (9) I like my arrangement

E-4

Names:

School Employee
Questionnaire:

Answers

Places:

Huntsville, AL

Types:

report

Dates:

December 1968

Frances Cabaniss Roberts Collection: Series 4, Subseries A, Box 17, Folder 4
Huntsville Education Study Committee Final Report, 1968

Image 198 r04a17-04-000-1124 [Contents](#) [Index](#) [About](#)

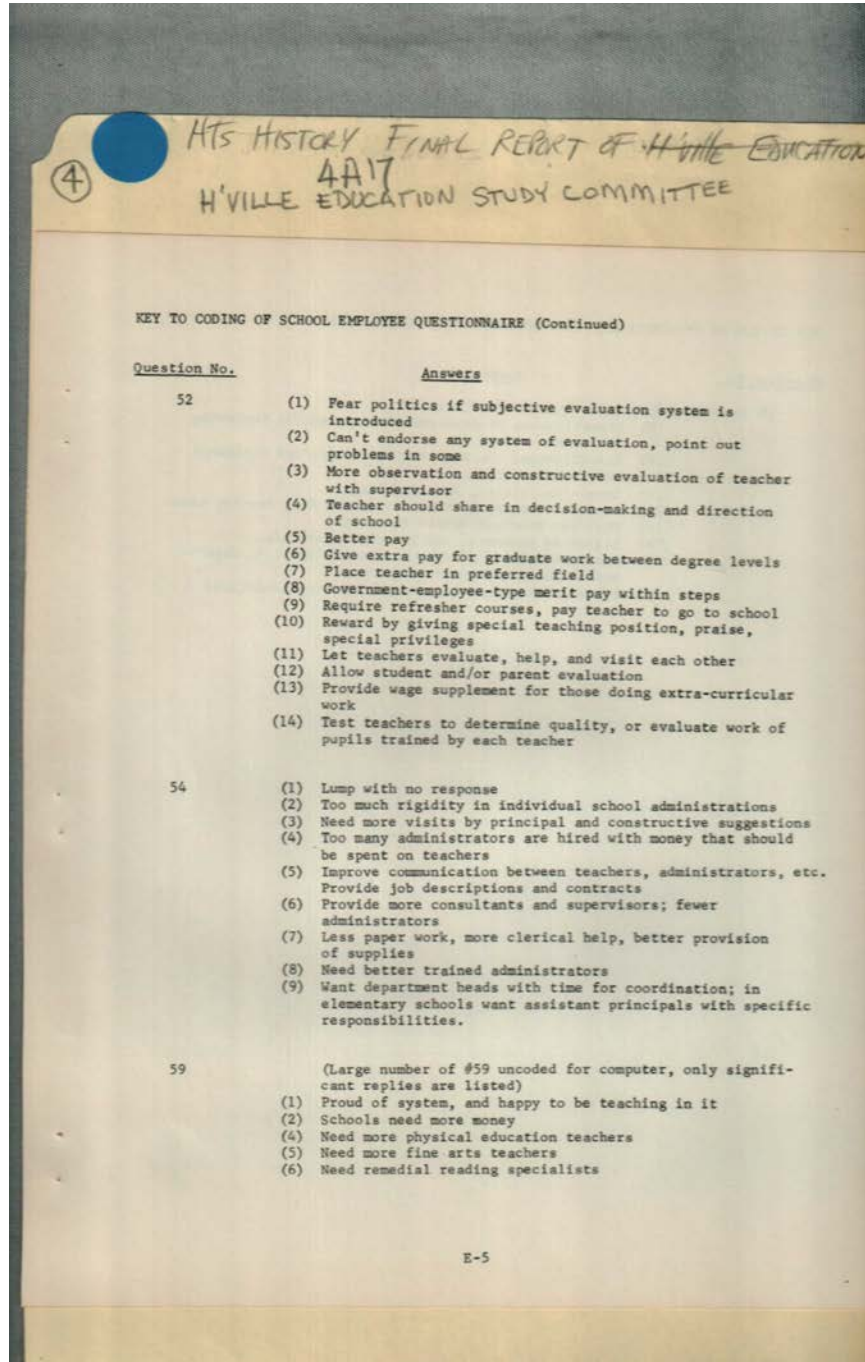

Names:

School Employee
Questionnaire:

Answers

Places:

Huntsville, AL

Types:

report

Dates:

December 1968

Frances Cabaniss Roberts Collection: Series 4, Subseries A, Box 17, Folder 4
Huntsville Education Study Committee Final Report, 1968

Image 199 r04a17-04-000-1125 [Contents](#) [Index](#) [About](#)

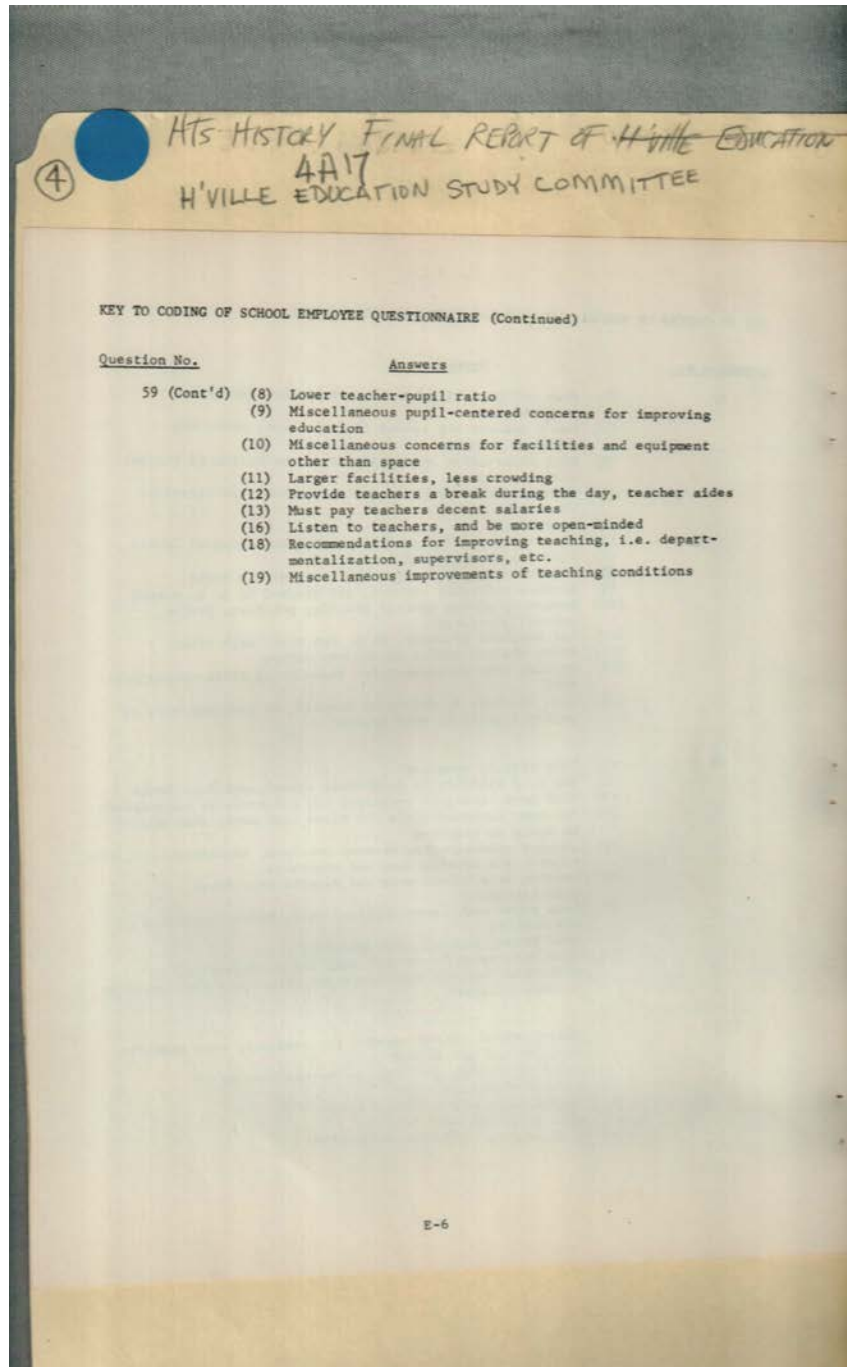

Names:

School Employee
Questionnaire:

Answers

Places:

Huntsville, AL

Types:

report

Dates:

December 1968

Frances Cabaniss Roberts Collection: Series 4, Subseries A, Box 17, Folder 4

Huntsville Education Study Committee Final Report, 1968

Image 200 r04a17-04-000-1126 [Contents](#) [Index](#) [About](#)

QUESTION NO.	No. RESP.	YES			NO			D.	E.	F.	7	8	9	10	11	12	13	14	15	16	17	18	19	20	
		A	B	C	A	B	C																		
#3	32	60	230	3	81																				
#4	0	239	10	2	21	43	10	25	44	2	3														
#5	21	88	76	123	70	26	28	62	1	21															
#6	56	252	98																						
#7	213	50	131	12																					
#8	103	246	57																						
#9	11	5	176	31	97	54	51	26	9	4	2														
#10	162	37	125	82																					
#11	21	138	224	13	2	5																			
#12	50	166	58	132																					
#13	79	90	86	151																					
#14	57	150	103	76																					
#15	70	83	63	76	71	22																			
#16	122	126	76	45	29	8																			
#17	47	89	103	126	80	21																			
#18	46	33	55	108	108	56																			
#19	75	40	77	97	85	32																			
#20	72	65	85	118	58	8																			
#21	38	35	72	118	111	32																			

SCHOOL EMPLOYEE QUESTIONNAIRE - COLLECTIVE RESULTS

4
 HIS HISTORY FINAL REPORT OF HUNTSVILLE EDUCATION
 AAIT
 HUNTSVILLE EDUCATION STUDY COMMITTEE

Names:

School Employee
Questionnaire:

Collective Results

Places:

Huntsville, AL

Types:

report

Dates:

December 1968

Frances Cabaniss Roberts Collection: Series 4, Subseries A, Box 17, Folder 4

Huntsville Education Study Committee Final Report, 1968

Image 201 r04a17-04-000-1127 [Contents](#) [Index](#) [About](#)

QUESTION No.	No. RESP.	YES			NO			SOME TIME			SOME WHAT			D			E			F			
		A	B	C	A	B	C	A	B	C	A	B	C	A	B	C	A	B	C	A	B	C	
22	49	73	106	107	60	11																	
23	15		127	23	89	131	15	54	13	8	71												
24	26		146	14	86	34	131	1	2	42	6												
25	83		186	137																			
26	142		127	35	25	19	12	5	39	13	13	12	2	1									
27	52		43	273	38																		
28	9		148	210	39																		
29	54		31	129	157	34	1																
30	46		133	227																			
31	207		29	22	1	30	9	26	62	5	32	4	1	2	2	12	6	8	0	10			
32	70		23		126		187																
33	24		4		106		272																
34	33		14		113		246																
35	51		13		142		200																
36	89		15		114		189																
Confused	37	373	1	2	0	4	1	15	0	4	2	4											
38	66		2	138	67	217	47	111	6	1	6	3	4	2	2	0	1						
39	83		33	83	30	230	141	49	0	4	4	0	0	1	3								
40	64	8	130	135	69																		

SCHOOL EMPLOYEE QUESTIONNAIRE - COLLECTIVE RESULTS (Continued)

(4)
 HIS HISTORY FINAL REPORT OF HUNTSVILLE EDUCATION STUDY COMMITTEE
 AA17

Names:

School Employee
Questionnaire:

Collective Results

Places:

Huntsville, AL

Types:

report

Dates:

December 1968

Huntsville Education Study Committee Final Report, 1968

Image 204 r04a17-04-000-1130 [Contents](#) [Index](#) [About](#)

SPECIAL	QUESTION NO.	No. RESP.	YES			NO			SOME			D.	E.	F.	7	8	9	10	11	12	13	14	15	16	17	18	19	20	
			A	B	C	A	B	C	D.	E.	F.																		
	ELEM #16	69	83	48	33	18	7																						
	JR #16	27	22	13	6	5																							
	SENIOR #16	22	20	13	5	4	1																						
	ELEM #17	28	16	63	78	56	16																						
	JR #17	9	5	16	28	12	3																						
	SENIOR #17	5	4	23	20	9																							
	ELEM #18	33	13	32	78	76	35																						
	JR #18	10	10	9	14	17	13																						
	SENIOR #18	8	10	13	15	13	6																						
	ELEM #19	39	24	52	63	58	21																						
	JR #19	17	8	12	9	20	7																						
	SENIOR #19	13	6	13	23	6	4																						
	ELEM #20	40	21	53	86	52	5																						
	JR #20	14	22	17	16	3	1																						
	SENIOR #20	13	22	13	13	3	1																						

SCHOOL EMPLOYEE QUESTIONNAIRE - RESULTS BY TYPE OF SCHOOL (Continued)

4
 HIS HISTORY FINAL REPORT OF HUNTSVILLE EDUCATION STUDY COMMITTEE
 AA17

Names:

School Employee
Questionnaire:

Results by Type of
School

Places:

Huntsville, AL

Types:

report

Dates:

December 1968

Frances Cabaniss Roberts Collection: Series 4, Subseries A, Box 17, Folder 4

Huntsville Education Study Committee Final Report, 1968

Image 205 r04a17-04-000-1131 [Contents](#) [Index](#) [About](#)

SPECIAL	QUESTION No.	No. RESP.	SOME TIME			D	E	F	7	8	9	10	11	12	13	14	15	16	17	18	19	20	
			YES	NO	DO NOT																		
			A	B	C																		
	ELEM #21	20	21	46	78	72	20																
	JR #21	9	5	11	20	24	4																
	SENIOR #21	4	9	14	18	13	7																
	ELEM #22	26	43	67	74	39	8																
	JR #22	11	12	18	17	13	2																
	SENIOR #22	6	16	19	15	8	1																
	ELEM #23	8	77	13	61	79	10	32	4	7	54												
	JR #23	3	28	6	15	22	1	9	2	0	9												
	SENIOR #23	3	16	4	12	28	3	12	7	1	7												
	ELEM #24	13	80	8	75	30	98	1	0	20	3												
	JR #24	6	33	2	6	1	19	0	1	13	1												
	SENIOR #24	6	26	3	5	2	13	0	1	9	2												
	ELEM #38	27	1	118	51	140	33	66	3	0	4	1	3	1	1	0	1						
	JR #38	26	1	8	5	39	4	13	1	1	1	1											
	SENIOR #38	9	11	9	33	8	30	1	0	1	2	1	1	1									

4
 HIS HISTORY FINAL REPORT OF HUNTSVILLE EDUCATION STUDY COMMITTEE
 AA17

Names:

School Employee
Questionnaire:

Results by Type of
School

Places:

Huntsville, AL

Types:

report

Dates:

December 1968

Frances Cabaniss Roberts Collection: Series 4, Subseries A, Box 17, Folder 4

Huntsville Education Study Committee Final Report, 1968

Image 206 r04a17-04-000-1132 [Contents](#) [Index](#) [About](#)

SPECIAL	QUESTION NO.	NO RESP.	YES		NO		DONT		KNOW		E		E						
			A	B	C	D	E	F	G	H	I	J	K	L	M	N	O	P	Q
JR.	25	11	37	25															
SENIOR	25	5	44	16															

E-13

SCHOOL EMPLOYEE QUESTIONNAIRE - RESULTS BY TYPE OF SCHOOL (Continued)

4
 HIS HISTORY FINAL REPORT OF HUNTSVILLE EDUCATION STUDY COMMITTEE
 AA17

Names:

School Employee
Questionnaire:

Results by Type of
School

Places:

Huntsville, AL

Types:

report

Dates:

December 1968

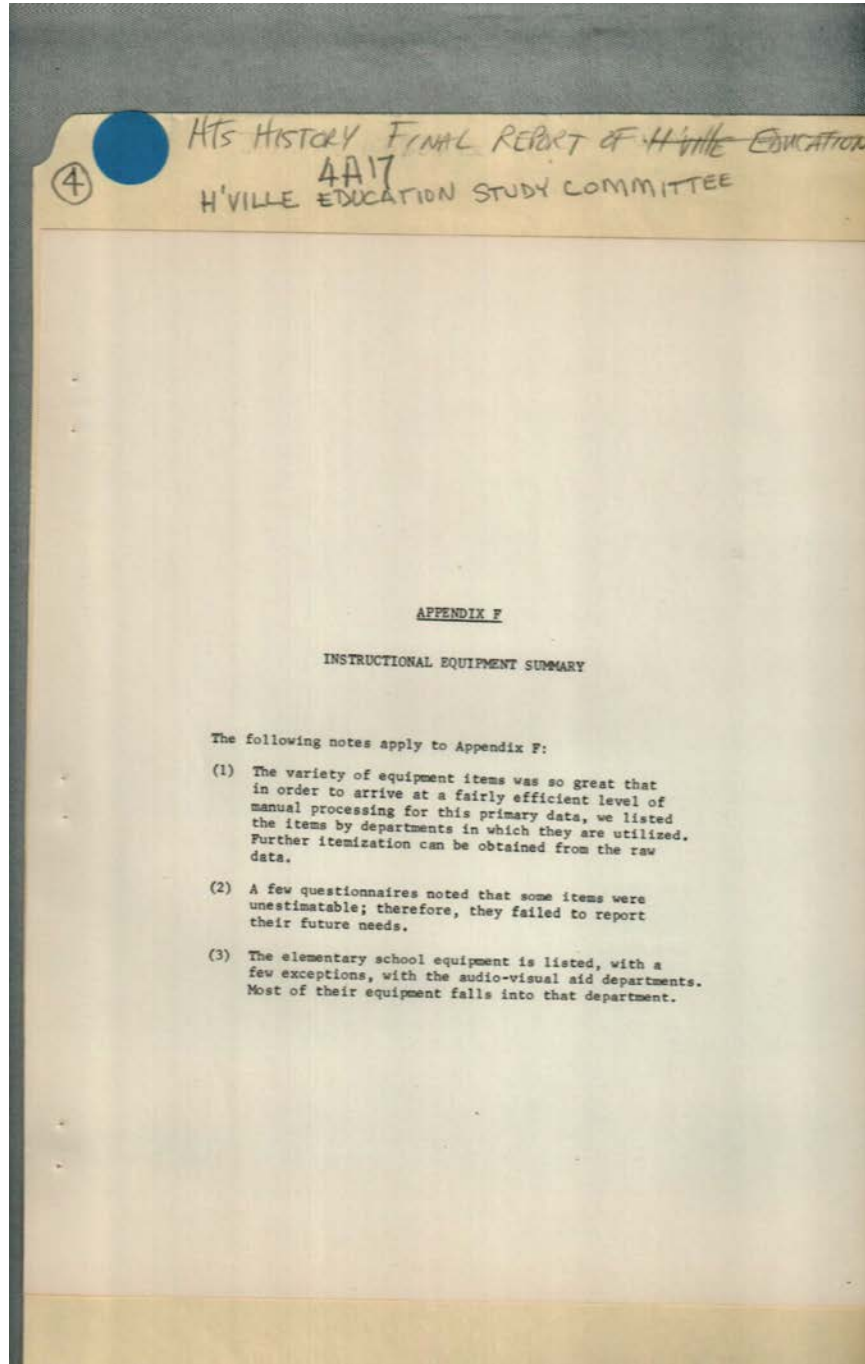

Names:

Appendix F:
Instructional

Equipment
Summary

Places:

Huntsville, AL

Types:

report

Dates:

December 1968

Frances Cabaniss Roberts Collection: Series 4, Subseries A, Box 17, Folder 4

Huntsville Education Study Committee Final Report, 1968

Image 208 r04a17-04-000-1134 [Contents](#) [Index](#) [About](#)

DEPARTMENT - AUDIO VISUAL						
SCHOOL	NO. OF ITEMS	TOTAL COST	NO. OF ADD. ITEMS	FUNDS REQUIRED	ITEMS NEEDED 10 YRS.	FUNDS 10 YRS
Whitesburg Jr. High	30	1,146.85	34	5,152.80	67	8,367.50
Mt. Gap Jr. High	29	3,220.16	68	5,018.00		
Mt. Gap Jr. High	16	1,432.71	40	5,818.00		
Mt. Gap Jr. High	37	1,672.08	155	465.00		
Lee High	18	2,533.00	45	5,202.00	43	4,895.00
Blossomwood Elem.	158	12,279.00	13	1,850.00	68	6,353.00
Chapman Elem.	7021	41,154.04	4,140	16,530.00	10,084	46,836.90
Colonial Hills Elem.	38	5,222.75	17	2,797.80	65	10,414.80
Council Elem.	41	921.85	23	452.50	164	13,066.75
Davis Hills Elem.	48	5,390.00	58	3,665.00	81	7,940.00
East Clinton Elem.	100	8,816.07	1	125.00	44	3,429.00
Farley Elem.	423	6,526.00				21,000.00
Fifth Ave. Elem.	1228		33		23	42,000.00
Jones Valley Elem.	218	11,494.33	483	25,643.70	77	19,899.80
Lakewood Elem.	707	15,398.00	2			
Lincoln Elem.	26	5,100.00	51	7,500.00	38	5,450.00
Elem.	44	4,689.26	73	9,382.00	88	35,020.00

4
 HIS HISTORY FINAL REPORT OF HUNTSVILLE
 AUDIO VISUAL
 HUNTSVILLE EDUCATION STUDY COMMITTEE

Names:

Audio Visual Equipment
 Instructional

Places:

Huntsville, AL

Types:

report

Dates:

December 1968

Huntsville Education Study Committee Final Report, 1968

Image 209 r04a17-04-000-1135 [Contents](#) [Index](#) [About](#)

AUDIO VISUAL - continued

SCHOOL	NO. OF ITEMS	TOTAL COST	NO. OF ADDT. ITEMS	FUNDS REQUIRED	ITEMS NEEDED 10 YRS.	FUNDS 10 YR
Madison Pike Elem.	69		29		41	8,050.00
Monte Sano Elem.	83	2,984.00	11	1,212.00		
Montview Elem.	22	2,700.50	17	1,407.00	153	1,327.30
Ridgecrest Elem.	10,449	67,216.00	113	4,564.00	101,464	625.83
Rolling Hills Elem.	112		101	6,150.00		1,200.00
Weatherly Hgts Elem.	123	13,290.00	62	5,395.00	74	6,615.00
West End Elem.	38	2,991.90	68	7,629.50	205	27,072.50
West H'ville Elem.	142	11,747.75	33	1,853.00	516	37,510.00
West Mastin Lake	127	1,038.00	130	6,220.90	144	9,548.00
Whitesburg Elem.	106	10,265.00	39	4,105.00	78	6,900.00
University Pl.	154	11,618.00	113			17,170.00
	21,607	242,854.13	5,952	128,129.10	114,416	344,766.48

④
HHS HISTORY FINAL REPORT OF HUNTSVILLE EDUCATION STUDY COMMITTEE

Names:

Audio Visual Equipment
Instructional

Places:

Huntsville, AL

Types:

report

Dates:

December 1968

Frances Cabaniss Roberts Collection: Series 4, Subseries A, Box 17, Folder 4

Huntsville Education Study Committee Final Report, 1968

Image 210 r04a17-04-000-1136 [Contents](#) [Index](#) [About](#)

DEPARTMENT - BUSINESS EDUCATION						
SCHOOL	NO. OF ITEMS	TOTAL COST	NO. OF ADDT. ITEMS	FUNDS REQUIRED	ITEMS NEEDED 10 YRS	FUNDS 10 YRS.
H'ville Jr. High	34	2,350.00	5	1,400.00	40	5,800.00
Whitesburg Jr. High	30	160.00	12	1,920.00	30	4,800.00
Chapman Jr. High	28	1,865.00	7	555.00	10	1,000.00
Calvery Jr. High	90	3,486.00	39	2,351.45	91	2,904.50
Davis Hills Jr. High	70	3,705.95	30	358.50	31	383.50
Stone Jr. High	138	5,241.00	37	1,480.00	59	4,600.00
Stone Jr. High	1	6.00	54	587.00	51	6,340.00
H'ville High	63					
Lee High	78	10,496.50	70	3,627.00	63	8,546.00
Mt. Gap Jr. High	61	3,599.98	43	178.50		
Mt. Gap Jr. High			63	221.25		
Mt. Gap Jr. High	13	2,254.62	12	777.55		
Mt. Gap Jr. High			3	185.00		
Blossomwood Elem.	7	910.00	3	430.00	4	600.00
	613	33,174.15	378	14,871.25	379	34,974.00

4
 HIS HISTORY FINAL REPORT OF H'VILLE EDUCATION
 AA 17
 H'VILLE EDUCATION STUDY COMMITTEE

Names:

Business Education Equipment
 Instructional

Places:

Huntsville, AL

Types:

report

Dates:

December 1968

Frances Cabaniss Roberts Collection: Series 4, Subseries A, Box 17, Folder 4

Huntsville Education Study Committee Final Report, 1968

Image 211 r04a17-04-000-1137 [Contents](#) [Index](#) [About](#)

DEPARTMENT - COUNSELING SERVICE						
SCHOOL	NO. OF ITEMS	TOTAL COST	NO. OF ADDI. ITEMS	FUNDS REQUIRED	ITEMS NEEDED 10 YRS.	FUNDS 10 YRS.
H'ville Jr. High	1	400.00	3	1,200.00	4	1,600.00
Davis Hills	10	535.00	9	2,550.00	28	6,775.00
Davis Hill			7	2,124.00		8,995.00
Whitesburg Jr. High	498	178.00	1249	369.00		2,866.00
Chapman Jr. High			43	256.00	18	1,408.75
Chapman Jr. High						2,950.00
Calvery Jr. High		224.20		966.20		848.40
Stone, Jr. High	17		4		7	
Mt. Gap Jr. High	2	71.76	17	1,041.00	1	49.50
West H'ville Elem.	66	2,821.00			99	6,356.00
	594	4,229.96	1332	8,506.20	184	32,048.65

4
HHS HISTORY FINAL REPORT OF H'VILLE EDUCATION STUDY COMMITTEE

Names:

Counseling Service

Places:

Huntsville, AL

Types:

report

Dates:

December 1968

DEPARTMENT - ENGLISH

SCHOOL	NO. OF ITEMS	TOTAL COST	NO. OF ADDT. ITEMS	FUNDS REQUIRED	ITEMS NEEDED 10 YRS.	FUNDS 10 YR.
H'ville Jr. High	18	2,830.00	30	5,618.00	96	17,286.00
Whitesburg Jr. High	75	4.97			150	360.00
Chapman Jr. High	10	1,551.70	3	530.00	11	2,391.95
Calvery Jr. High	53	1,298.00	76	901.00	114	7,560.00
Davis Hills	9	1,093.90	25	2,951.55	22	2,725.05
Stone Jr. High	2	100.00	1152	6,005.00	69	5,825.00
Mt. Gap Jr. High			215	328.55		
Lee High	65		4	39.00		
Council Jr. High	11	1,038.40	11	1,184.40	46	11,022.00
	243	7,916.97	1516	17,518.89	508	47,170.00

4
 HIS HISTORY FINAL REPORT OF HUNTSVILLE EDUCATION STUDY COMMITTEE

Names:

English Department

Places:

Huntsville, AL

Types:

report

Dates:

December 1968

Frances Cabaniss Roberts Collection: Series 4, Subseries A, Box 17, Folder 4

Huntsville Education Study Committee Final Report, 1968

Image 213 r04a17-04-000-1139 [Contents](#) [Index](#) [About](#)

DEPARTMENT - FINE ARTS						
SCHOOL	NO. OF ITEMS	TOTAL COST	NO. OF ADOT. ITEMS	FUNDS REQUIRED	ITEMS NEEDED 10 YRS.	FUNDS 10 YRS
H'ville Jr. High	69	9,610.00	29	1,500.00	96	6,600.00
Whitesburg Jr. High	13	1,024.75	9	738.50	6	90.00
Chapman Jr. High	4	1,771.93	24	4,061.00	39	5,118.86
Chapman Jr. High	54	5,995.00	34	8,355.00	20	3,275.00
Chapman Jr. High	1	299.00	3	310.00		
Calvery, Jr. High		5,000.00		20,000.00		
Lee High	19	554.10	89	582.10	39	1,189.00
Lee High	13	9.50	46	248.64	34	113.36
Lee High	66	3,320.00	5	1,370.00	37	7,850.00
H'ville High	4	600.00	92	4,510.00	10	600.00
West H'ville Elem.	222	369.80	13	36.50	489	977.50
Westlawn Jr. High	51	5,275.00	86	8,300.00	89	13,500.00
	516	33,829.08	430	50,011.74	859	39,313.72

④
 HIS HISTORY FINAL REPORT OF H'VILLE EDUCATION
 AA17
 H'VILLE EDUCATION STUDY COMMITTEE

Names:

Fine Arts Department

Places:

Huntsville, AL

Types:

report

Dates:

December 1968

Huntsville Education Study Committee Final Report, 1968

Image 214 r04a17-04-000-1140 [Contents](#) [Index](#) [About](#)

DEPARTMENT - FOREIGN LANGUAGE						
SCHOOL	NO. OF ITEMS	TOTAL COST	NO. OF ADOT. ITEMS	FUNDS REQUIRED	ITEMS NEEDED 10 YRS.	FUNDS 10 YRS.
Huntsville Jr. High	1	150.00	15	3,000.00	16	4,000.00
Whitesburg Jr. High	16	10.00				
Chapman Jr. High	3	278.25	5	408.65	7	794.75
Davis Hills	10	560.00			3	70.00
Calvary Jr. High				1,000.00		10,000.00
Stone Jr. High	111	225.00				
Mt. Gap Jr. High	1	21.75	11	180.00		
Lee High		15,919.00		968.62		10,000.00
H'ville High	416	369.66	120	2,001.00	1114	9,555.00
Westlawm Jr. High	5	?	9	300.00		?
	563	17,533.66	160	8,658.27	1140	34,419.75

④
HHS HISTORY FINAL REPORT OF H'VILLE EDUCATION
H'VILLE EDUCATION STUDY COMMITTEE

Names:

Foreign Language
Department

Places:

Huntsville, AL

Types:

report

Dates:

December 1968

Frances Cabaniss Roberts Collection: Series 4, Subseries A, Box 17, Folder 4

Huntsville Education Study Committee Final Report, 1968

Image 215 r04a17-04-000-1141 [Contents](#) [Index](#) [About](#)

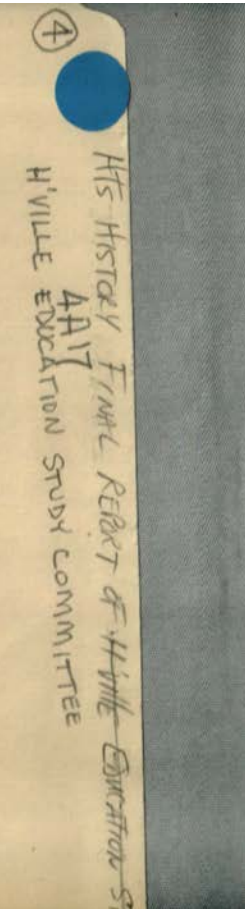

DEPARTMENT - HOME ECONOMICS						
SCHOOL	NO. OF ITEMS	TOTAL COST	NO. OF ADDT. ITEMS	FUNDS REQUIRED	ITEMS NEEDED 10 YRS.	FUNDS 10 YRS
Mt. Gap Jr. High	40	1,314.61	12	156.44		
Mt. Gap Jr. High	46	177.60	4	14.40		
	86	1,492.21	16	170.84		

Names:

Home Economics
Department

Places:

Huntsville, AL

Types:

report

Dates:

December 1968

Huntsville Education Study Committee Final Report, 1968

Image 216 r04a17-04-000-1142 [Contents](#) [Index](#) [About](#)

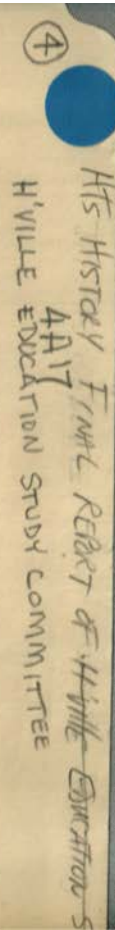

DEPARTMENT - LIBRARY						
SCHOOL	NO. OF ITEMS	TOTAL COST	NO. OF ADD. ITEMS	FUNDS REQUIRED	ITEMS NEEDED 10 YRS.	FUNDS 10
Council Jr. High	17	915.75	2		65	2,748.80
H'ville High	44	7,829.00	134	17,640.00		
H'ville High	477	125.00	10	250.00		
	538	8,869.75	146	17,890.00	65	2,748.80

Names:

Library Department

Places:

Huntsville, AL

Types:

report

Dates:

December 1968

Frances Cabaniss Roberts Collection: Series 4, Subseries A, Box 17, Folder 4

Huntsville Education Study Committee Final Report, 1968

Image 217 r04a17-04-000-1143 [Contents](#) [Index](#) [About](#)

DEPARTMENT - MATHEMATICS

SCHOOL	NO. OF ITEMS	TOTAL COST	NO. OF ADDT. ITEMS	FUNDS REQUIRED	ITEMS NEEDED 10 YRS.	FUNDS 10 YEAR
H'ville Jr. High	14	3,010.00	22	4,748.00	72	12,276.00
Whitesburg Jr. High	20	335.00	43	734.00	83	2,094.00
Chapman, Jr. High	11	903.70	68	1,931.70	65	2,473.85
Davis Hill Jr. High			26	1,195.05	385	22,319.00
Calvery Jr. Hig		1,500.00		2,500.00		
Stone, Jr. High	44	136.90	2	27.00	24	7,100.00
"					19	2,100.00
Mt. Gap Jr. High			14	115.00		
Lee High	29	360.00	53	4,023.00	45	2,660.00
Huntsville High	27	822.00	131	8,420.00	2032	24,825.00
Council Jr. High	90	2,068.55	15	475.45	338	9,914.00
Westlawn Jr. High	157	?	16	?	?	?
	392	9,136.15	380	24,169.20	3063	85,761.85

④
HHS HISTORY FINAL REPORT OF HUNTSVILLE EDUCATION STUDY COMMITTEE
AA17

Names:

Mathematics
Department

Places:

Huntsville, AL

Types:

report

Dates:

December 1968

11-2

DEPARTMENT - MUSIC

SCHOOL	NO. OF ITEMS	TOTAL COST	NO. OF ADDT. ITEMS	FUNDS REQUIRED	ITEMS NEEDED 10 YEARS	FUNDS 10 YRS.
Mt. Gap Jr. High	32	1,602.05				
Mt. Gap Jr. High	14	1,530.55				
Mt. Gap Jr. High	11	140.81	6	1,667.00		
Mt. Gap Jr. High			28	3,556.00		
Huntsville High	85	6,500.00	1,523	12,000.00		
Westlawn Jr. High	168	1,575.10	1,000	575.00	?	1,000.00
	310	8,412.16	2,557	17,228.75		1,000.00

④
HHS HISTORY FINAL REPORT OF HUNTSVILLE EDUCATION STUDY COMMITTEE

Names:

Music Department

Places:

Huntsville, AL

Types:

report

Dates:

December 1968

Frances Cabaniss Roberts Collection: Series 4, Subseries A, Box 17, Folder 4

Huntsville Education Study Committee Final Report, 1968

Image 219 r04a17-04-000-1145 [Contents](#) [Index](#) [About](#)

DEPARTMENT - PHYSICAL EDUCATION						
SCHOOL	NO. OF ITEMS	TOTAL COST	NO. OF ADDT. ITEMS	FUNDS REQD.	ITEMS NEEDED 10 YRS.	FUNDS 10 YRS
H'ville Jr. High	69	2,350.00	51	3,650.00	132	8,400.00
Davis Hill	37	3,020.00	8	1,405.00	38	3,600.00
Whitesburg Jr.	48	613.50	86	740.50	510	2,098.50
Whitesburg Jr.	22	3,517.00	99	3,400.00	93	8,360.00
Chapman Jr.	7	685.00	33	1,448.50	15	471.85
Davis Hill	20	940.00	16	910.00	77	3,505.00
Davis Hill	10	5,050.00	15	5,677.00	80	17,115.00
Calvery Jr. High		3,000.00		870.00		5,000.00
Stone Jr. High	111	3,042.00	235	7,857.00	817	13,153.00
Mt. Gap Jr.	43	11,740.00				
Mt. Gap Jr.	2	20.00	4	1,063.50		
Lee High		1,100.00	5	1,100.00	5	1,100.00
Council Jr. High	24	171.20	16	1,846.70	74	5,249.00
West H'ville Elem.	81	1,218.50	27	358.00	934	9,087.50
	474	33,455.62	595	22,547.77	2,775	77,139.85

4
 HIS HISTORY FINAL REPORT OF H'VILLE EDUCATION ST
 H'VILLE EDUCATION STUDY COMMITTEE

Names:

Physical Education
Department

Places:

Huntsville, AL

Types:

report

Dates:

December 1968

Huntsville Education Study Committee Final Report, 1968

Image 220 r04a17-04-000-1146 [Contents](#) [Index](#) [About](#)

DEPARTMENT - SCIENCE						
SCHOOL	NO. OF ITEMS	TOTAL COST	NO. OF ADDT. ITEMS	FUNDS REQUIRED	ITEMS NEEDED 10 YRS.	FUNDS 10 YRS
H'ville High School	209	19,601.00	168	14,786.00	645	31,244.00
H'ville High School	260	2,275.00	169	1,672.00	548	4,074.00
H'ville Jr. High	40	5,546.00	42	8,402.00	124	22,756.00
Whitesburg Jr. High	41	1,075.00	32	5,625.00	39	5,700.00
Chapman Jr. High	19	3,685.59	14	1,381.00	40	6,505.53
Chapman Jr. High	27	2,301.59	5	126.50	12	516.95
Chapman Jr. High	157	2,626.70	212	2,125.50	218	3,804.95
Chapman Jr. High	91	400.75	137	121.50	1,386	1,142.49
Chapman Jr. High	20	1,946.00	15	519.22	6	600.20
Calvary Jr. High	6	400.00	7	2,406.76	20	8,500.00
Stone, Jr. High	120	3,183.00	534	3,804.05	91	20,300.00
Davis Hills Jr. High	27	3,232.50	68	5,042.15		16,313.00
Davis Hills, Jr. High			25	935.75		
Mt. Gap Jr. High	39	141.85				
Mt. Gap Jr. High	61	1,245.06				
Mt. Gap Jr. High	76	481.55				
Lee High	1753	425.00		550.00	1,644	10,300.00

4
 HIS HISTORY FINAL REPORT OF H'VILLE EDUCATION STUDY COMMITTEE
 AA17

Names:

Science Department

Places:

Huntsville, AL

Types:

report

Dates:

December 1968

DEPARTMENT - SCIENCE cont'd

SCHOOL	NO. OF ITEMS	TOTAL COST	NO. OF ADOT. ITEMS	FUNDS REQUIRED	ITEMS NEEDED 10 YRS.	FUNDS 10 YRS
Council Jr. High	55	790.90	3	296.95	191	2,250.00
West H'ville Elem.	709	4,221.00	78	1,243.00	1442	19,979.50
Westlawn Jr. High	200	6,000.00	4	40,000.00		
	3910	59,578.49	1513	89,037.38	6406	153,986.62

P-11

④
HIS HISTORY FINAL REPORT OF H'VILLE EDUCATION STUDY COMMITTEE

Names:

Science Department

Places:

Huntsville, AL

Types:

report

Dates:

December 1968

Huntsville Education Study Committee Final Report, 1968

Image 222 r04a17-04-000-1148 [Contents](#) [Index](#) [About](#)

DEPARTMENT - SOCIAL STUDIES						
SCHOOL	NO. OF ITEMS	TOTAL COST	NO. OF ADDT. ITEMS	FUNDS REQUIRED	ITEMS NEEDED 10 YRS.	FUNDS 10 YRS
H'ville Jr. High	15	2,342.00	27	4,836.00	84	13,308.00
Whitesburg Jr.	27	440.90	35	2,280.90	63	5,055.00
Chapman, Jr.	15	2,854.50	16	2,037.75	20	2,974.00
Davis Hills	11	150.00	31	1,720.00	29	1,928.00
Davis Hills			17	1,434.00	32	3,886.00
Calvary Jr. High		6,000.00				
Mt. Gap Jr. High	16	283.55				
Mt. Gap Jr. High	27	361.70				
Mt. Gap Jr. High	3	67.75	3	54.90		
Stone Jr. High	38	870.00	78	4,636.80	221	21,260.00
Stone Jr. High			174	1,750.00	790	9,820.00
Lee High School	3		20	2,548.95	56	11,751.75
Council Hr. High	25	1,376.40	10	655.90	228	9,302.00
H'ville High	509	1,502.00	469	1,600.00	108	2,100.00
Westlawn Jr. High	159	?	?	2,000.00	?	?
	848	16,248.80	890	25,565.20	1631	81,384.75

4
 HIS HISTORY FINAL REPORT OF H'VILLE EDUCATION
 H'VILLE EDUCATION STUDY COMMITTEE

Names:

Social Studies
Department

Places:

Huntsville, AL

Types:

report

Dates:

December 1968

Huntsville Education Study Committee Final Report, 1968

Image 223 r04a17-04-000-1149 [Contents](#) [Index](#) [About](#)

④

HIS HISTORY FINAL REPORT OF HUNTSVILLE EDUCATION STUDY COMMITTEE

4417

DEPARTMENT - SPEECH & DRAMA

SCHOOL	NO. OF ITEMS	TOTAL COST	NO. OF ADDT. ITEMS	FUNDS REQUIRED	ITEMS NEEDED 10 YRS.	FUNDS 10 YRS.
H'ville High	20	2,300.00	20	5,775.00	2	1,200.00

P-16

DEPARTMENT - VOCATIONAL DEPARTMENT

SCHOOL	NO. OF ITEMS	TOTAL COST	NO. OF ADDT. ITEMS	FUNDS REQUIRED	ITEMS NEEDED 10 YRS.	FUNDS 10 YR
Huntsville High	2	250.00				100.00

Names:

Speech and Drama
Department

Places:

Huntsville, AL

Types:

report

Dates:

December 1968

Frances Cabaniss Roberts Collection: Series 4, Subseries A, Box 17, Folder 4

Huntsville Education Study Committee Final Report, 1968

Image 224 r04a17-04-000-1150 [Contents](#) [Index](#) [About](#)

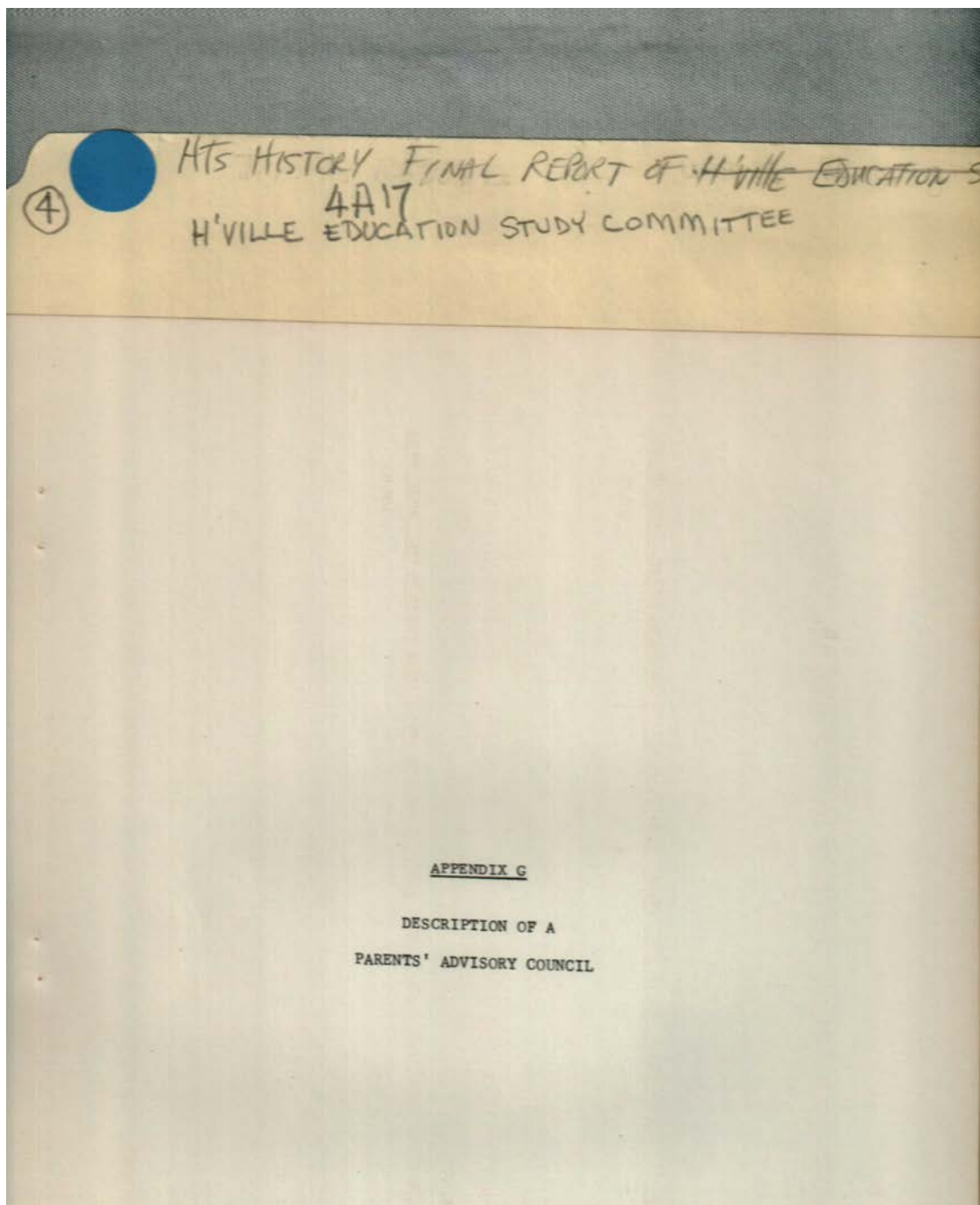

Names:

Appendix G: Parent's
Advisory Council

Places:

Huntsville, AL

Types:

report

Dates:

December 1968

Frances Cabaniss Roberts Collection: Series 4, Subseries A, Box 17, Folder 4
Huntsville Education Study Committee Final Report, 1968

Image 225 r04a17-04-000-1151 [Contents](#) [Index](#) [About](#)

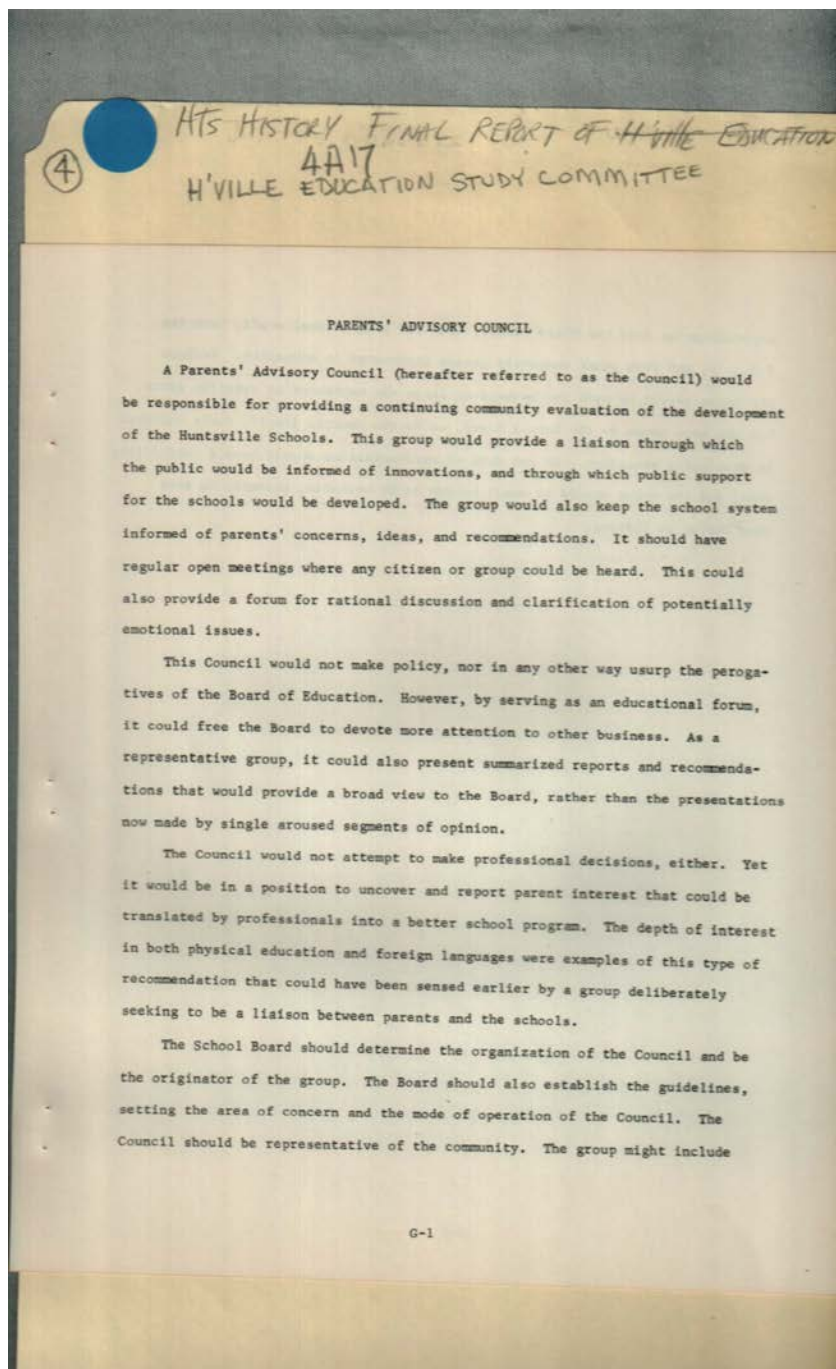

Names:

Parent's Advisory
Council

Places:

Huntsville, AL

Types:

report

Dates:

December 1968

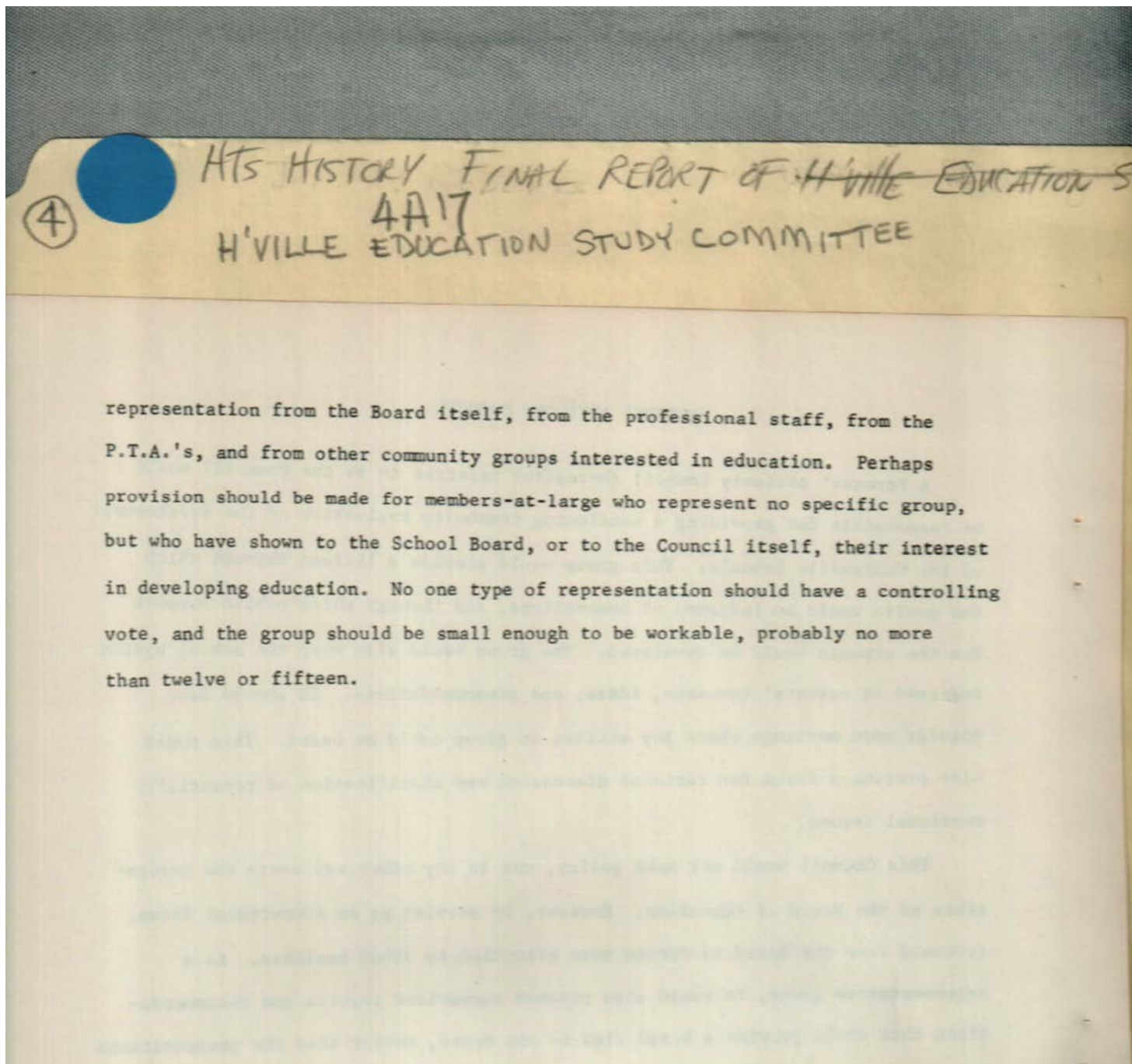

Names:

Parent's Advisory
Council

Places:

Huntsville, AL

Types:

report

Dates:

December 1968

Frances Cabaniss Roberts Collection: Series 4, Subseries A, Box 17, Folder 4

Huntsville Education Study Committee Final Report, 1968

Image 227 r04a17-04-000-1153 [Contents](#) [Index](#) [About](#)

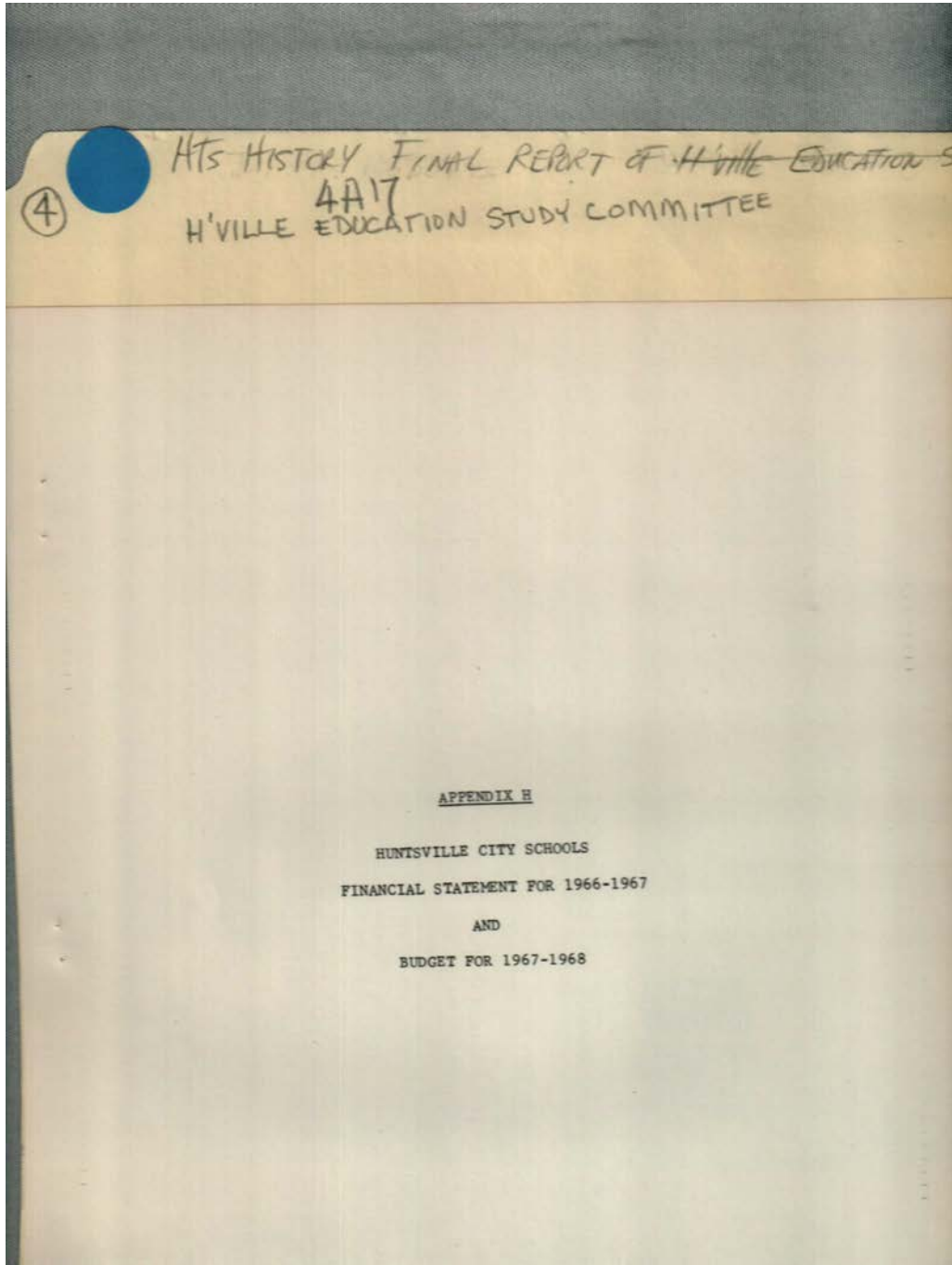

Names:

Appendix H:
Huntsville City

Schools Financial
Statement

Huntsville City
Schools Financial

Statement &
Budget

Places:

Huntsville, AL

Types:

report

Dates:

1966-1967

1966-67, 1968

4
HTS HISTORY FINAL REPORT OF H'VILLE EDUCATION S
4A17
H'VILLE EDUCATION STUDY COMMITTEE

HUNTSVILLE CITY BOARD OF EDUCATION
 714 BOB WALLACE AVENUE
 HUNTSVILLE, ALABAMA

RECEIPTS AND EXPENDITURES FOR 1966-67 AND
ANNUAL SCHOOL BUDGET 1967-68

	<u>Receipts</u>	<u>Estimated Receipts</u>
Statement of Revenues & Receipts		
1. State Revenues	\$ 86,395.95	\$ 94,000.00
2. Federal Revenues	2664,696.19	2481,000.00
3. District Revenues	1476,438.44	1487,000.00
4. Other Revenues	1113,813.71	1105,700.00
5. Revenues: Other School Systems	6877,101.85	7133,738.00
6. Nonrevenue Receipts	1104,452.31	2405,000.00
Total Revenue & Nonrevenue Receipts	\$13322,898.46	\$14698,738.00
7. Unappropriated Surplus & Revenues	2041,974.47	2028,631.95
GRAND TOTAL RECEIPTS	\$15364,872.93	\$16727,369.95
	<u>Expenditures</u>	<u>Estimated Expenditures</u>
Statement of Expenditures		
1. General Control	\$ 154,845.64	\$ 160,000.00
2. Instructions	8108,397.79	8252,000.00
3. Operation of School Plant	575,448.18	675,000.00
4. Maintenance of School Plant	303,467.05	350,000.00
5. Fixed Charges	111,084.52	159,000.00
6. Auxiliary Agencies	82,691.01	102,000.00
Total Current Expenses	\$ 9335,934.19	\$10698,000.00
7. Vocational Adult & Evening schools	21,605.12	37,000.00
8. Capital Outlay	3694,284.26	5710,369.95
9. Debt Service	282,338.30	282,000.00
10. Refunds	2,079.11	-
Total Capital Outlay & Other Expenses	\$ 4000,306.79	\$ 6029,369.95
Total Current, Capital Outlay & Other Expenses	\$13336,240.98	\$16727,369.95
11. Unappropriated Surplus & Reserves	\$ 2028,631.95	\$ -
Grand Total Expenditures	\$15364,872.93	\$16727,369.95

H-1

Names:

Annual School Budget

Receipts and Expenditures

Places:

Huntsville, AL

Types:

report

Dates:

1966-1967

1967-1968

Frances Cabaniss Roberts Collection: Series 4, Subseries A, Box 17, Folder 4
 Huntsville Education Study Committee Final Report, 1968

Image 229 r04a17-04-000-1155 [Contents](#) [Index](#) [About](#)

④ HTS HISTORY FINAL REPORT OF H'VILLE EDUCATION ST
 4A17
 H'VILLE EDUCATION STUDY COMMITTEE

STATEMENTS OF REVENUES	Receipts 1966-67	Estimated Receipts 1967-68
1. State Revenues:		
a. Sick Leave	\$ 32,280.65	\$ 33,000.00
b. Vocational Education	35,547.67	40,000.00
c. Driver Training	7,346.10	8,000.00
d. Other (List) Trainable Exceptional Education	11,221.54	12,000.00
e. Basic Adult Education	-	1,000.00
Total	\$ 86,395.96	\$ 94,000.00
2. Federal Revenues:		
a. Public Law 815	\$ -	\$ 150,000.00
b. Vocational Education	71,851.15	80,000.00
c. Public Law 874	1753,931.00	1500,000.00
d. Public Law 85-864, Title III	33,067.18	150,000.00
e. Public Law 85-864, Title V	18,035.23	20,000.00
f. Public Law 89-10, Title I	273,450.00	255,000.00
g. Public Law 89-10, Title II	14,361.63	15,000.00
h. Vocational Education Act 1963	500,000.00	150,000.00
i. Public Law 89-10, Title III	-	100,000.00
j. Basic Adult Education	-	11,000.00
Total	\$ 2664,696.19	\$ 2481,000.00
3. District Revenues:		
a. Regular Three Mills	\$ 55,661.39	\$ 555,000.00
b. Special Five Mills	922,777.05	925,000.00
c. Other (List)	-	-
Total	\$ 1478,438.44	\$ 1480,000.00
4. Other Revenues:		
a. Appropriations from City Council	\$ 1000,000.00	\$ 1000,000.00
b. Fees & Donations	2,250.00	2,000.00
c. Stadium	105,034.53	105,000.00
d. NASA	3,490.68	2,000.00
e. Other (List) Rent	3,038.50	1,000.00
Total	\$ 1113,813.71	\$ 1105,000.00
5. Revenues: Other School Systems	\$ 6877,101.85	\$ 7133,738.00
TOTAL REVENUE (Sum Items 1-5)	\$12218,446.15	\$12293,738.00
6. Nonrevenue Receipts:		
a. Insurance adjustments	\$ 11,160.56	\$ 5,000.00
b. Sale of scrap	300.00	-
c. Sale of city bonds for schools	1000,000.00	2400,000.00
d. Refunds	18,889.40	-
e. Other-Frank Memorial Fund Lunchroom	1,299.50	-
Interest	13,297.99	-
Interest	59,504.86	-
Total	\$ 1104,452.31	\$ 2405,000.00
TOTAL REVENUE AND NONREVENUE	\$13322,898.46	\$14698,738.00

Names:

Statement of
Revenues

Places:

Huntsville, AL

Types:

report

Dates:

1966-67, 1967-68

Frances Cabaniss Roberts Collection: Series 4, Subseries A, Box 17, Folder 4
 Huntsville Education Study Committee Final Report, 1968

Image 230 r04a17-04-000-1156 [Contents](#) [Index](#) [About](#)

④ HTS HISTORY FINAL REPORT OF H'VILLE EDUCATION
 4A17
 H'VILLE EDUCATION STUDY COMMITTEE

	Receipts 1966-67	Estimated Receipts 1967-68
7. Unappropriated Surplus & Reserves at Beginning of year:		
a. General Fund	\$ 955,789.58	\$ 778,691.17
b. Capital Outlay Fund		
School Warrants	756,046.24	-
c. Building Fund	278,355.83	712,093.05
d. Federal Fund	25,382.19	6,524.75
e. Public Law 89-10, Title I	1,038.07	52,353.63
f. Public Law 89-10, Title II	15,462.56	1,776.75
g. Vocational Bldg. Fund	-	476,992.60
Total	\$ 2041,974.47	\$ 2028,631.95
GRAND TOTAL RECEIPTS	\$15364,872.93	\$16727,369.95

	Expenditures 1966-67	Estimated Expenditures 1967-68
STATEMENT OF EXPENDITURES		
1. General Control:		
a. School Board	\$ 2,263.75	\$ 3,000.00
b. Salary of Superintendent	19,125.00	23,000.00
c. Salary of Assistants	104,853.80	104,000.00
d. Travel of Superintendent	2,881.64	3,000.00
e. Travel of Assistants	1,869.61	2,000.00
f. Office Supplies & Expense	23,851.84	25,000.00
g. Clerical Assistants P. L. 89-10	-	-
Total	\$ 154,845.64	\$ 160,000.00
2. Instruction:		
a. Salaries of Teachers & Principals		
(1) Supervisors' Salaries		
Elementary	\$ 49,925.36	\$ 32,000.00
(2) Supervisors' Salaries		
High	4,249.50	23,000.00
(3) Supervisors' Principals		
Salaries-High	133,866.42	250,000.00
(4) Supervisors' Principals		
Salaries-Elementary	169,465.42	225,000.00
(5) Teachers' Salaries Elem	3916,054.23	4303,000.00
(6) Teachers' Salaries-High	2967,235.68	3200,000.00
(7) Vocational Teachers	95,481.01	130,000.00
(8) Counselors	73,321.57	90,000.00
(9) Elem. Supervisors, 89-10, Title I	-	16,000.00
(10) High Supervisors 89-10, Title I	-	11,000.00
(11) Elementary Teachers, 89-10, Title I	61,018.86	27,000.00
Total	\$ 7470,618.05	\$ 8307,000.00

H-3

Names:

Statement of Expenditures

Places:

Huntsville, AL

Types:

report

Dates:

1966-67, 1967-68

Frances Cabaniss Roberts Collection: Series 4, Subseries A, Box 17, Folder 4
 Huntsville Education Study Committee Final Report, 1968

Image 231 r04a17-04-000-1157 [Contents](#) [Index](#) [About](#)

④ HTS HISTORY FINAL REPORT OF H'VILLE EDUCATION
 4A17
 H'VILLE EDUCATION STUDY COMMITTEE

	Expenditures 1966-67	Estimated Expenditures 1967-68
b. Salaries of Substitute Teachers	\$ 68,422.10	\$ 75,000.00
c. Other Expenses:		
(1) Vocational Travel	4,991.35	6,000.00
(2) Vocational School Supplies	1,009.35	3,000.00
(3) School Supplies & Other	154,985.74	154,000.00
(4) School Supplies & Other Expense, 89-10, Title I	37,113.23	62,000.00
(5) School Materials, Title III	337,622.62	300,000.00
(6) Miscellaneous Expense Title V	218.95	2,000.00
(7) Free Textbooks	-	10,000.00
(8) Teacher Aides	-	55,000.00
(9) Teacher Aides, 89-10 Title I	6,510.00	69,000.00
(10) School Library Resources	-	50,000.00
(11) School Supplies & Other Expense 89-10, Title III	-	144,000.00
(12) School Library Resources Title II	26,906.40	15,000.00
Total	\$ 569,357.64	\$ 870,000.00
Total Instruction	\$ 8108,397.79	\$ 9252,000.00
3. Operation of School Plant:		
a. Janitors' wages	\$ 318,465.38	\$ 385,000.00
b. Fuel, lights, warr. & Sup.	236,982.80	290,000.00
c. Janitors' wages P.L. 89-10	--	-
Total	\$ 575,448.18	\$ 675,000.00
4. Maintenance of School Plant	\$ 303,467.05	\$ 350,000.00
5. Fixed Charges:		
a. Insurance	\$ 37,910.66	\$ 40,000.00
b. Social Security & Pensions	18,067.76	24,000.00
c. Rent	-	1,000.00
d. Other Fixed Charges, P.L. 89-10, Title I	-	4,000.00
e. Stadium Expenses	55,106.10	90,000.00
Total	\$ 111,084.52	\$ 159,000.00
6. Auxiliary Agencies:		
a. Transportation	\$ 4,171.06	\$ 4,000.00
b. Attendance Salary & Travel	16,262.55	17,000.00
c. Food Service	20,590.35	9,000.00
d. Food Service, P.L. 89-10	16,304.22	25,000.00
e. Other Auxiliary Agencies	21,291.84	25,000.00
f. Attendance, Title I	3,723.48	10,000.00
g. Health, Title I	347.50	12,000.00
Total	\$ 82,691.01	\$ 102,000.00
Total Current (Sum of items 1-6)	\$ 9335,934.19	\$10698,000.00

H-4

Names:

Statement of Expenditures

Places:

Huntsville, AL

Types:

report

Dates:

1966-67, 1967-68

Huntsville Education Study Committee Final Report, 1968

Image 232 r04a17-04-000-1158 [Contents](#) [Index](#) [About](#)

④ HTS HISTORY FINAL REPORT OF H'VILLE EDUCATION
4A17
H'VILLE EDUCATION STUDY COMMITTEE

	Expenditures 1966-67	Estimated Expenditures 1967-68
7. Vocational Adult & Evening School	\$ 21,605.12	\$ 25,000.00
8. Illiteracy, Adult Education	-	12,000.00
9. Capital Outlay:		
a. New Buildings & Sites	3392,699.76	4472,369.95
b. Alterations of Old Bldgs.	28,326.43	834,000.00
c. New School Buses	13,262.75	-
d. Other New Equipment	259,995.32	404,000.00
Total	\$ 3694,284.26	\$ 5710,369.95
10. Debt Service:		
a. Principal, Long-term loans	\$ 100,000.00	\$ 105,000.00
b. Interest, Long-term loans	182,020.00	176,895.00
c. Agents Fee on Warrants	318.30	105.00
Total	\$ 282,338.30	\$ 282,000.00
11. Refunds	\$ 2,079.11	\$ -
Total Capital Outlay & Other Expenses	\$ 4000,306.79	\$ 6029,369.95
Total Current Expenses, Capital Outlay & other Expenditures	\$13336,240.98	\$16727,369.95
12. Unappropriated Surplus and Reserves:		
a. General Fund	\$ 759,552.12	\$ -
b. Accounts Receivable	19,139.05	-
c. Building Fund	712,093.05	-
d. Federal Fund	6,624.75	-
e. Vocational Building Fund	476,992.60	-
f. Investments	-	-
g. Public Law 89-10 Title I & II	52,453.63	-
h. Prepaid Salaries	1,776.75	-
Total	\$ 2028,631.95	\$ -
Grand Total Expenditures	\$15364,872.93	\$16727,369.95

Names:

Statement of Expenditures

Places:

Huntsville, AL

Types:

report

Dates:

1966-67, 1967-68

Frances Cabaniss Roberts Collection: Series 4, Subseries A, Box 17, Folder 4

Huntsville Education Study Committee Final Report, 1968

Image 233 r04a17-04-000-1159 [Contents](#) [Index](#) [About](#)

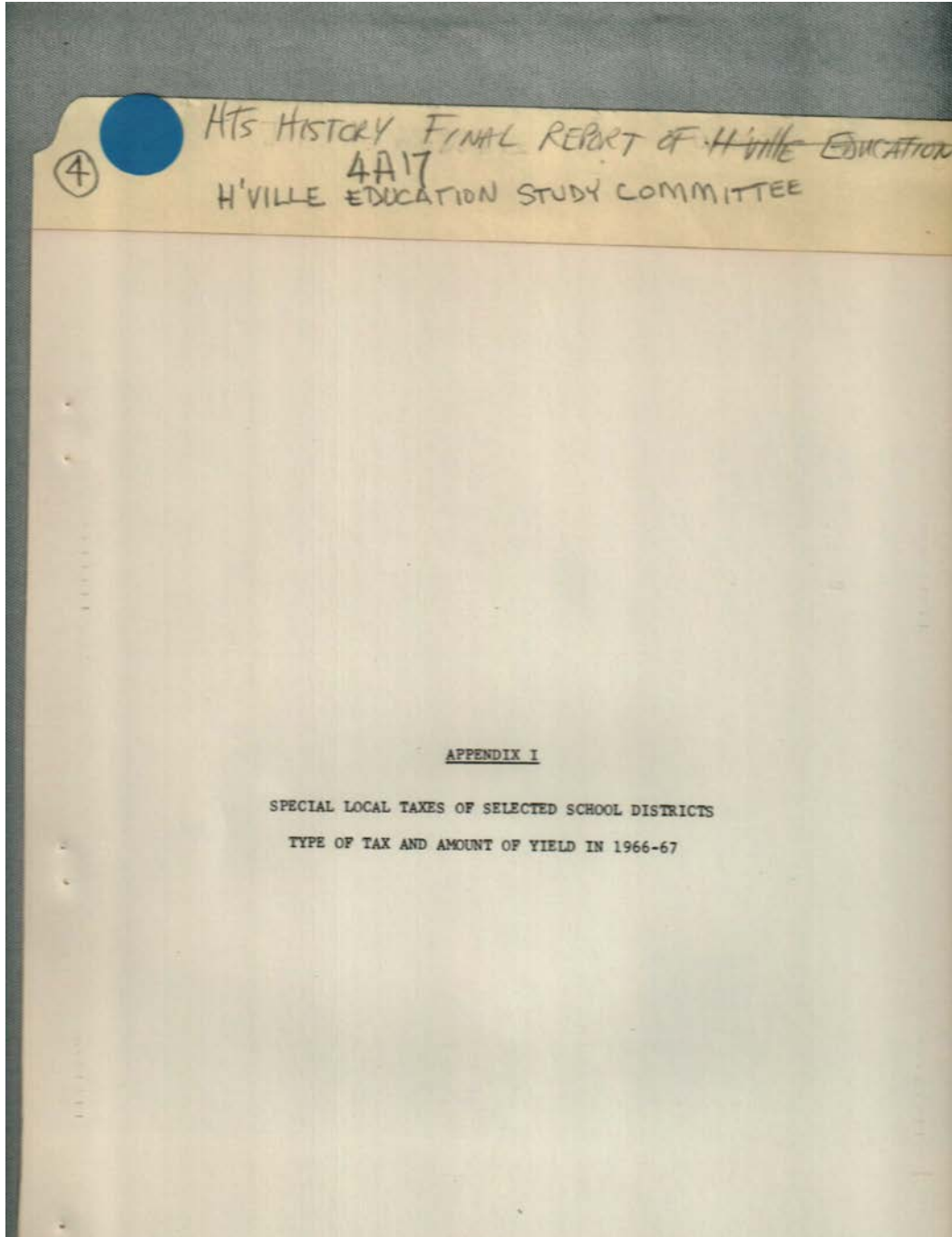

Names:

Appendix I: Special
Local Taxes of

Selected School
Dist.

Places:

Huntsville, AL

Types:

report

Dates:

1966-67

Frances Cabaniss Roberts Collection: Series 4, Subseries A, Box 17, Folder 4
 Huntsville Education Study Committee Final Report, 1968

Image 234 r04a17-04-000-1160 [Contents](#) [Index](#) [About](#)

④ HTS HISTORY FINAL REPORT OF H'VILLE EDUCATION ST
 4A17
 H'VILLE EDUCATION STUDY COMMITTEE

CURRENT EXPENSES PER PUPIL IN ADA BY SCHOOL DISTRICTS
 LOCAL TAX RECEIPTS ONLY

One purpose of our survey of other school districts in Alabama was to determine what they were doing in the area of local support for their school systems as compared to Huntsville. In all cases we have not considered the 4-mill county and 3-mill district taxes. This is special local support.

System	Source of Revenue Type of Tax	Total Revenue Derived	Total Revenue Per Pupil ADA Basis	Current Operating Revenue Per Pupil ADA Basis
Athens	1c City Sales Tax ⁽¹⁾	\$ 222,400		
	1c County Sales Tax ⁽²⁾	<u>92,782</u>		
		\$ 315,182	\$114.95	\$39.17 ⁽²⁾
Birmingham	3½-Mill City Property Tax	\$2,165,082		
	¼-Mill County Property Tax	<u>253,904</u>		
		\$2,418,986	\$ 37.56	\$37.56 ⁽³⁾
Decatur	30% of 1c Sales Tax	\$ 123,942		
	10½-Mill Property Tax ⁽¹⁾	398,459		
	70% of 1c Sales Tax ⁽⁴⁾	<u>364,089</u>		
		\$ 886,490	\$109.92	\$64.77 ⁽⁵⁾
Florence	15-Mill City Property Tax ⁽⁶⁾	\$ 238,000		
	¼c City Sales Tax	168,000		
	Tobacco Tax (25% to City)	27,500		
	City Commission Appropriation	50,000		
	¼c City Sales Tax ⁽⁷⁾	<u>193,000</u>		
		\$ 676,500	\$ 95.34	\$67.88
Selma	7-Mill City Property Tax	\$ 237,000		
	City Beer Tax	46,000		
	City Cigarette Tax	<u>30,000</u>		
		\$ 313,000	\$ 46.50	\$38.42 ⁽²⁾

I-1

Names:

Current Expenses Per
 Pupil - Local Tax

Receipts Only

Places:

Alabama

Types:

report

Frances Cabaniss Roberts Collection: Series 4, Subseries A, Box 17, Folder 4
 Huntsville Education Study Committee Final Report, 1968

Image 235 r04a17-04-000-1161 [Contents](#) [Index](#) [About](#)

④ HTS HISTORY FINAL REPORT OF H'VILLE EDUCATION S
 4A17
 H'VILLE EDUCATION STUDY COMMITTEE

<u>System</u>	<u>Source of Revenue Type of Tax</u>	<u>Total Revenue Derived</u>	<u>Total Revenue Per Pupil ADA Basis</u>	<u>Current Operating Revenue Per Pupil ADA Basis</u>
Tuscaloosa	5-Mill City Property Tax ⁽¹⁾	\$ 351,449		
	20% of 2c Sales Tax	227,060		
	City Council Appropriation	100,000		
		\$ 678,509	\$ 52.84	\$39.15
Huntsville	10-Mill City Property Tax ⁽⁷⁾	\$1,845,538		
	City Council Appropriation	1,000,000		
		\$2,845,538	\$ 91.59	\$32.19

NOTES: (1) These taxes are earmarked for education only, but can be used for current operation or capital outlay.
 (2) Assumes that entire capital outlay during year came from extra taxes, remainder for current operation.
 (3) Budget supplied shows all special local taxes used for current operations.
 (4) Allocated for capital outlay only.
 (5) Assumes full 10½-mill extra tax used in current operations.
 (6) Portion of revenue pays school bond warrants. Amount shown is available for current operation.
 (7) Allocated for capital outlay only.

I-2

Names:

Current Expenses Per
 Pupil - Local Tax

Receipts Only

Places:

Alabama

Types:

report

Frances Cabaniss Roberts Collection: Series 4, Subseries A, Box 17, Folder 4

Huntsville Education Study Committee Final Report, 1968

Image 236 r04a17-04-000-1162 [Contents](#) [Index](#) [About](#)

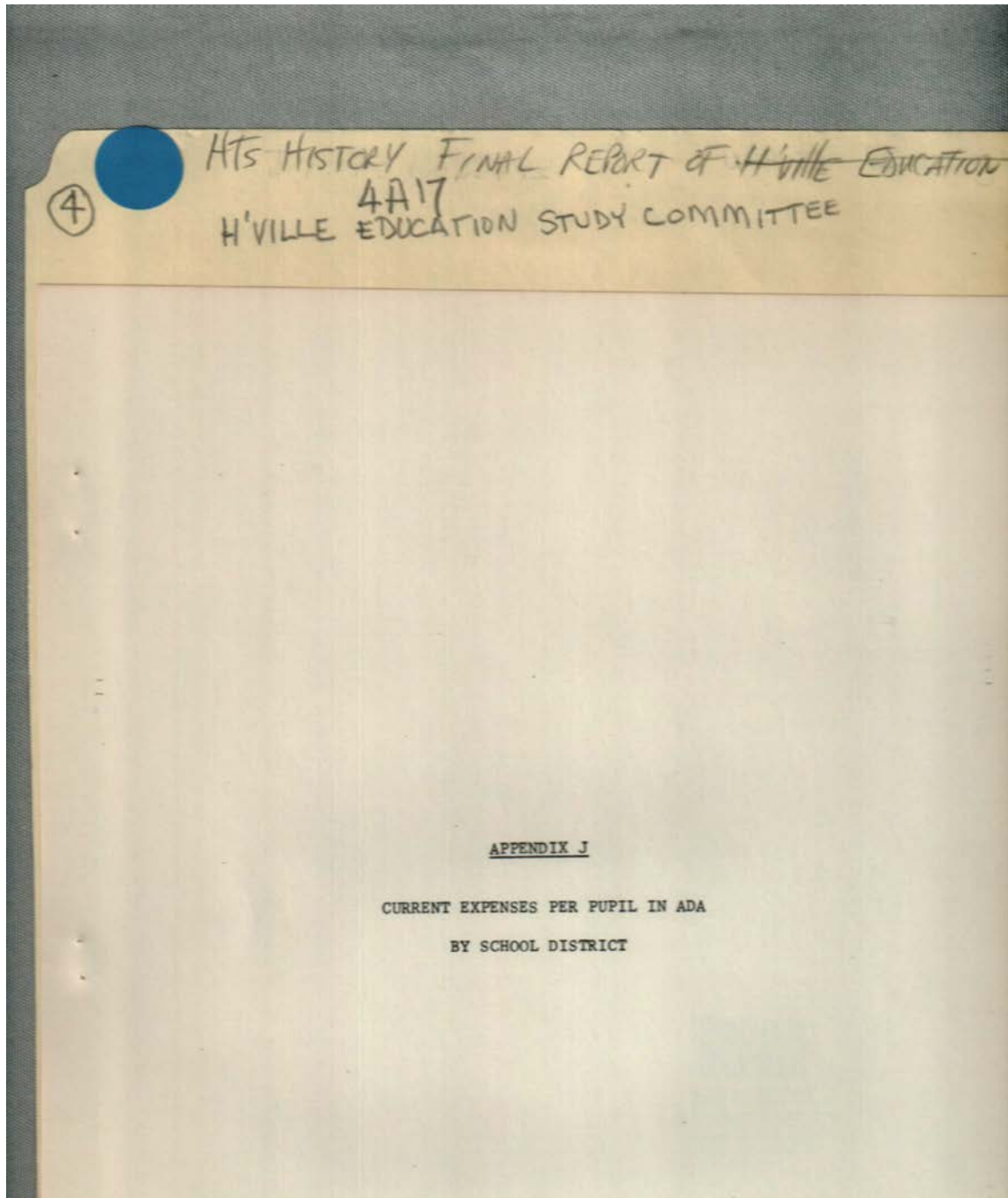

Names:

Appendix J: Current
Expenses Per Pupil

By School Dist.

Places:

Huntsville, AL

Types:

report

Dates:

December 1968

Frances Cabaniss Roberts Collection: Series 4, Subseries A, Box 17, Folder 4
 Huntsville Education Study Committee Final Report, 1968

Image 237 r04a17-04-000-1163 [Contents](#) [Index](#) [About](#)

HTS HISTORY FINAL REPORT OF H'VILLE EDUCATION
 4A17
 H'VILLE EDUCATION STUDY COMMITTEE

RANK ORDER OF 118 SCHOOL DISTRICTS IN ALABAMA BY CURRENT
 EXPENDITURE PER PUPIL ADA for 1966-67

<u>District</u>	<u>Amount</u>	<u>District</u>	<u>Amount</u>
1. Pike	\$430.81	45. Cullman	\$339.67
2. Covington	413.68	46. Bessemer	339.24
3. Macon	409.67	47. Florence	338.80
4. <u>Tuscumbia</u>	399.79	48. Henry	337.29
5. Colbert	396.52	49. <u>Birmingham</u>	336.32
6. <u>Anniston</u>	386.73	50. Cherokee	336.30
7. Coffee	386.42	51. Cleburne	335.34
8. <u>Opp</u>	379.80	52. <u>Fairfield</u>	333.73
9. Crenshaw	377.34	53. Limestone	331.74
10. Barbour	376.52	54. Tuscaloosa	329.90
11. <u>Sheffield</u>	374.12	55. <u>Carbon Hill</u>	329.48
12. <u>Marion</u>	373.87	56. <u>Auburn</u>	328.70
13. <u>Mountain Brook</u>	373.43	57. <u>Linden</u>	328.67
14. <u>Floral</u>	370.93	58. Washington	328.45
15. Dale	370.92	59. Tallapoosa	328.16
16. <u>Decatur</u>	370.21	60. Lowndes	327.09
17. Choctaw	368.39	61. <u>Brewton</u>	326.71
18. <u>Russellville</u>	365.20	62. St. Clair	326.70
19. Fayette	364.42	63. <u>Tarrant</u>	326.41
20. <u>Andalusia</u>	363.64	64. <u>Elba</u>	326.35
21. <u>Jacksonville</u>	362.26	65. <u>Scottsboro</u>	324.45
22. <u>Troy</u>	361.21	66. Hale	323.67
23. <u>Oneonta</u>	360.60	67. Chilton	323.42
24. Franklin	357.24	68. Sumpter	323.18
25. Bullock	355.64	69. Lee	322.85
26. <u>Athens</u>	355.38	70. <u>Alexander City</u>	322.39
27. Coosa	354.64	71. Geneva	322.37
28. <u>Sylacauga</u>	353.66	72. Jackson	322.25
29. Wilcox	353.33	73. Mobile	321.27
30. Pickens	350.68	74. <u>Fort Payne</u>	321.14
31. Madison	349.81	75. Perry	317.93
32. Lauderdale	349.41	76. Cullman	317.14
33. Monroe	348.71	77. <u>Ozark</u>	316.27
34. Lamar	347.39	78. <u>Tuscaloosa</u>	315.47
35. Butler	347.18	79. Dallas	315.26
36. Marengo	344.84	80. <u>Eufaula</u>	312.30
37. <u>Selma</u>	343.25	81. Calhoun	308.04
38. Marion	343.14	82. Talladega	307.75
39. Greene	342.06	83. Lawrence	307.65
40. Clay	341.43	84. <u>Tallassee</u>	307.15
41. Winston	341.33	85. DeKalb	306.39
42. Randolph	340.75	86. Morgan	305.78
43. <u>Muscle Shoals</u>	339.83	87. <u>Gadsden</u>	303.51
44. <u>Winfield</u>	339.73	88. <u>Opelika</u>	303.18

J-1

Names:

Expenditure Per Pupil in Alabama
 By School Districts

Places:

Alabama

Types:

table

Dates:

1966-67

Frances Cabaniss Roberts Collection: Series 4, Subseries A, Box 17, Folder 4
 Huntsville Education Study Committee Final Report, 1968

Image 238 r04a17-04-000-1164 [Contents](#) [Index](#) [About](#)

④ HTS HISTORY FINAL REPORT OF H'VILLE EDUCATION
 4A17
 H'VILLE EDUCATION STUDY COMMITTEE

<u>District</u>	<u>Amount</u>	<u>District</u>	<u>Amount</u>
89. <u>Conecuh</u>	\$303.08	104. <u>Marshall</u>	\$292.96
90. <u>Enterprise</u>	302.94	105. <u>Phenix City</u>	291.91
91. <u>Thomasville</u>	302.31	106. <u>Jasper</u>	288.09
92. <u>Baldwin</u>	302.22	107. <u>Montgomery</u>	286.91
93. <u>Elmore</u>	301.85	108. <u>Russell</u>	286.72
94. <u>Shelby</u>	301.79	109. <u>Bibb</u>	283.40
95. <u>Clarke</u>	301.08	110. <u>Blount</u>	282.07
96. <u>Walker</u>	300.98	111. <u>Roanoke</u>	279.28
97. <u>Etowah</u>	300.40	112. <u>Fiedmont</u>	278.67
98. <u>Huntsville</u>	300.07	113. <u>Autauga</u>	277.01
99. <u>Daleville</u>	298.75	114. <u>Chambers</u>	275.13
100. <u>Jefferson</u>	296.46	115. <u>Houston</u>	274.35
101. <u>Escambia</u>	296.31	116. <u>Demopolis</u>	269.01
102. <u>Lanett</u>	295.19	117. <u>Talledega</u>	261.61
103. <u>Dothan</u>	294.97	118. <u>Attala</u>	253.99

NOTES:

- The table above contains a 1966-67 listing, by Alabama school systems, of the current expense per child in ADA. You may have difficulty in reconciling this Alabama data with Alabama's ranking in national statistics, which lists \$403 as the average expenditure per pupil. The difference in amounts is the result of additional items included in the National Education Association statistic of \$403, which are not reflected in these calculations. For instance, when we last inquired at the National Education Association, we were informed that they used the following additional items of expense in calculating current expense per child in ADA: Retirement, Social Security, School Lunch Fund, School Milk Fund, State Department of Education, Free Textbooks, Elementary Teachers' Scholarship Funds, Plans and Surveys, National Defense and State Tenure Commission.
- Systems underlined are separate city school systems within counties that have school systems of their own.
- Source: Calculated by the Alabama Education Association from data contained in 1966-67 Annual Report of State Department of Education.

J-2

Names:

Expenditure Per Pupil in Alabama
 By School Districts

Places:

Alabama

Types:

table

Dates:

1966-67

Frances Cabaniss Roberts Collection: Series 4, Subseries A, Box 17, Folder 4

Huntsville Education Study Committee Final Report, 1968

Image 239 r04a17-04-000-1165 [Contents](#) [Index](#) [About](#)

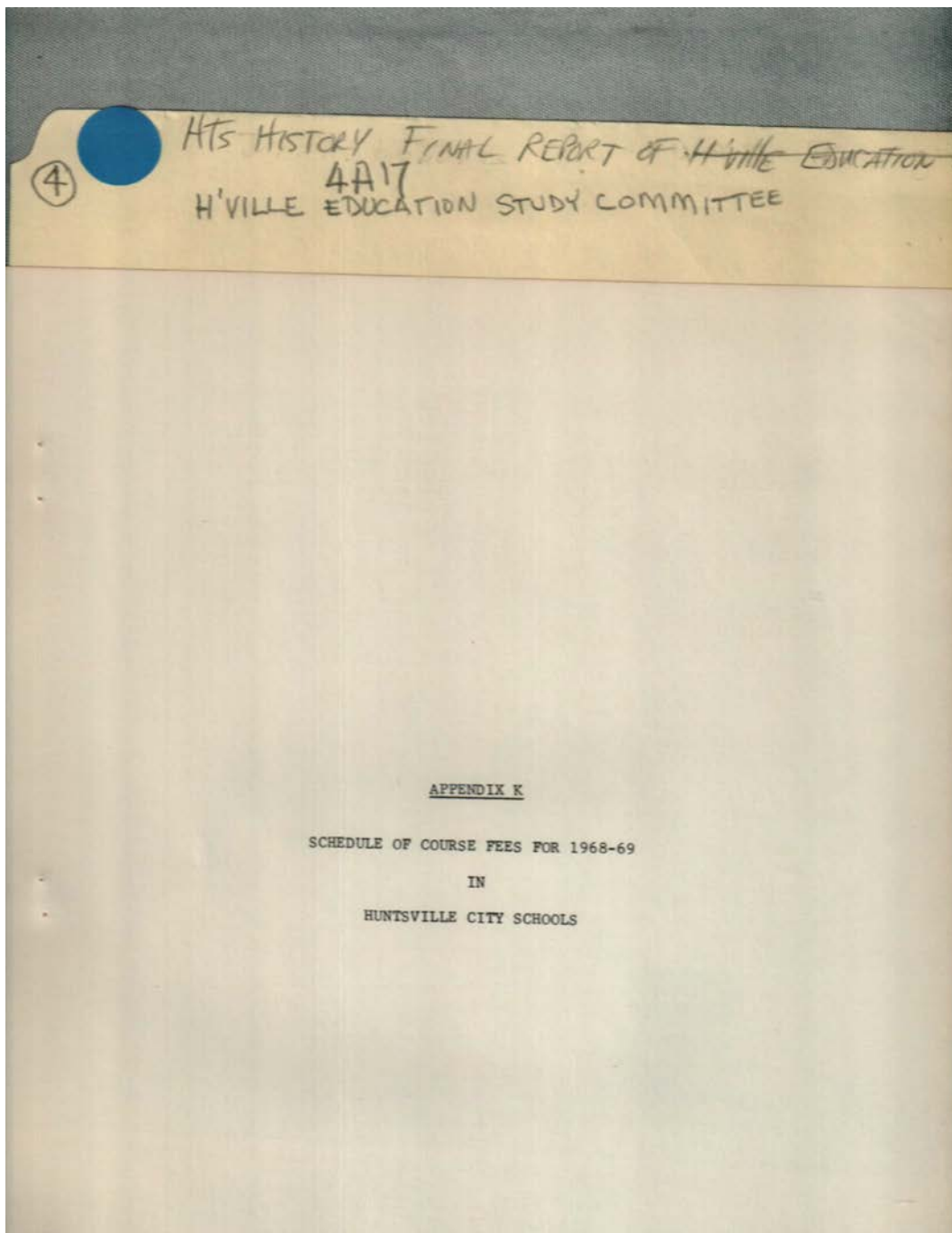

Names:

Appendix K: Fees
Schedule of Course

Places:

Huntsville, AL

Types:

report

Dates:

1968-69

Frances Cabaniss Roberts Collection: Series 4, Subseries A, Box 17, Folder 4
Huntsville Education Study Committee Final Report, 1968

Image 240 r04a17-04-000-1166 [Contents](#) [Index](#) [About](#)

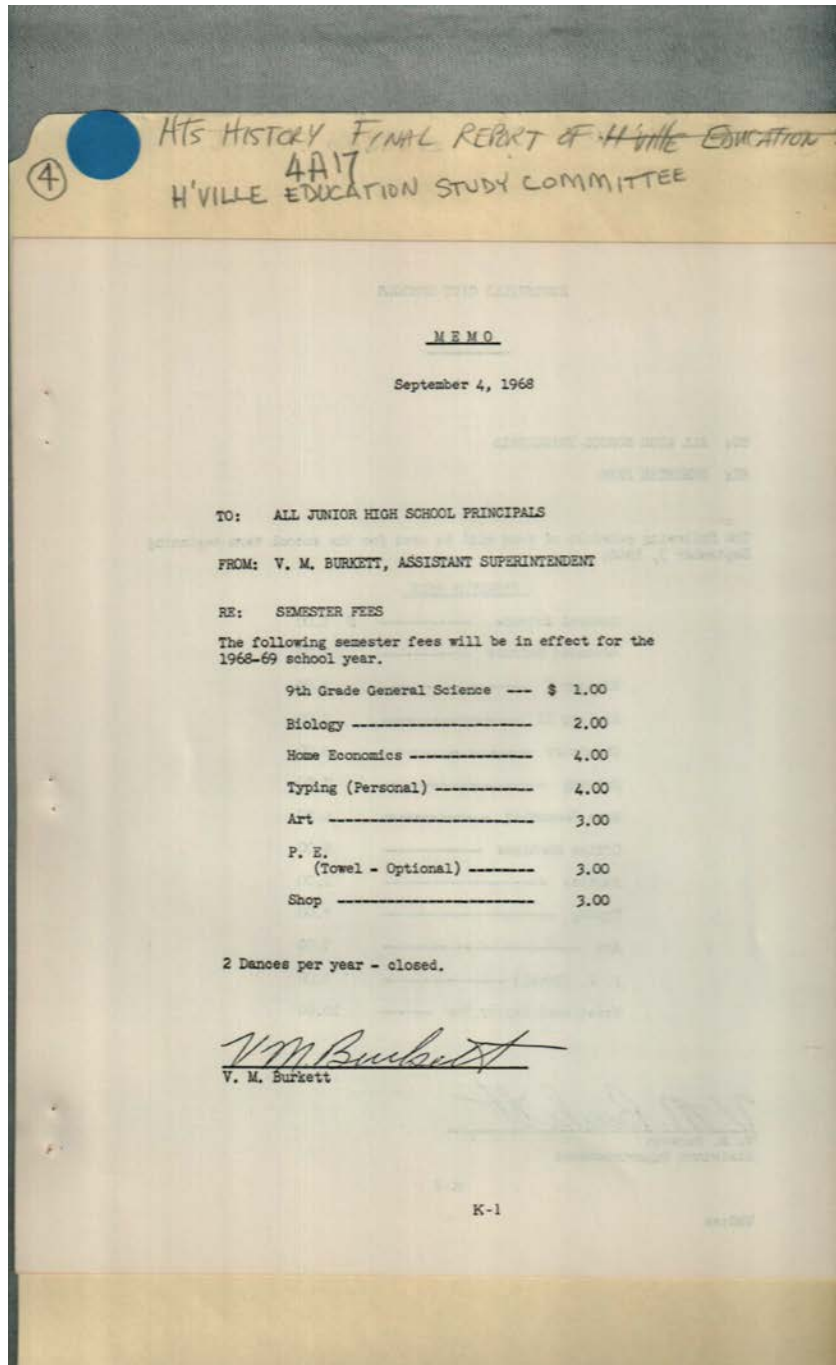

Names:

Burkett, V. M., Asst.
Supt.

Places:

Huntsville, AL

Types:

memo

Dates:

September 4, 1968

Frances Cabaniss Roberts Collection: Series 4, Subseries A, Box 17, Folder 4
Huntsville Education Study Committee Final Report, 1968

Image 241 r04a17-04-000-1167 [Contents](#) [Index](#) [About](#)

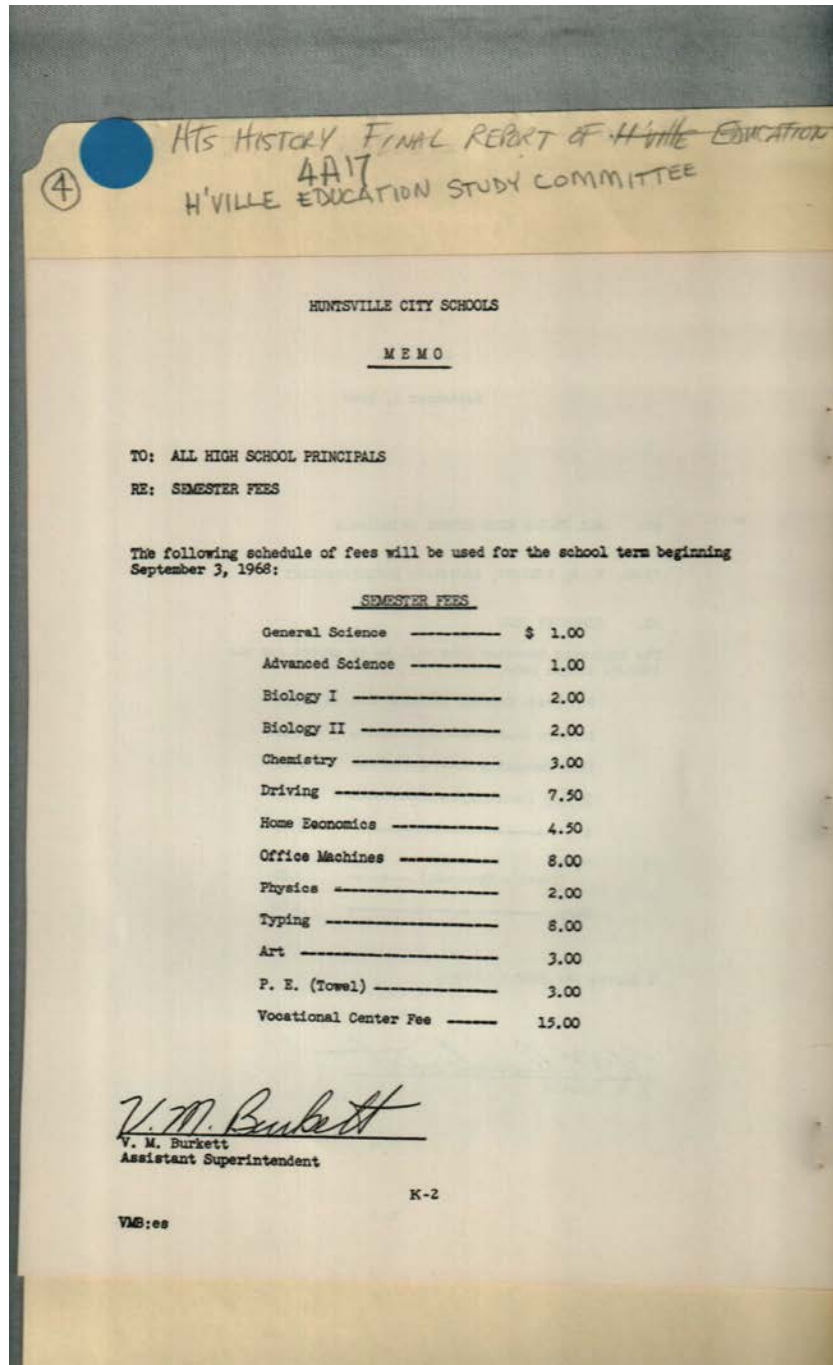

Names:

Burkett, V. M., Asst.
Supt.

Places:

Huntsville, AL

Types:

memo

Dates:

September 3, 1968

Frances Cabaniss Roberts Collection: Series 4, Subseries A, Box 17, Folder 4
Huntsville Education Study Committee Final Report, 1968

Image 242 r04a17-04-000-1168 [Contents](#) [Index](#) [About](#)

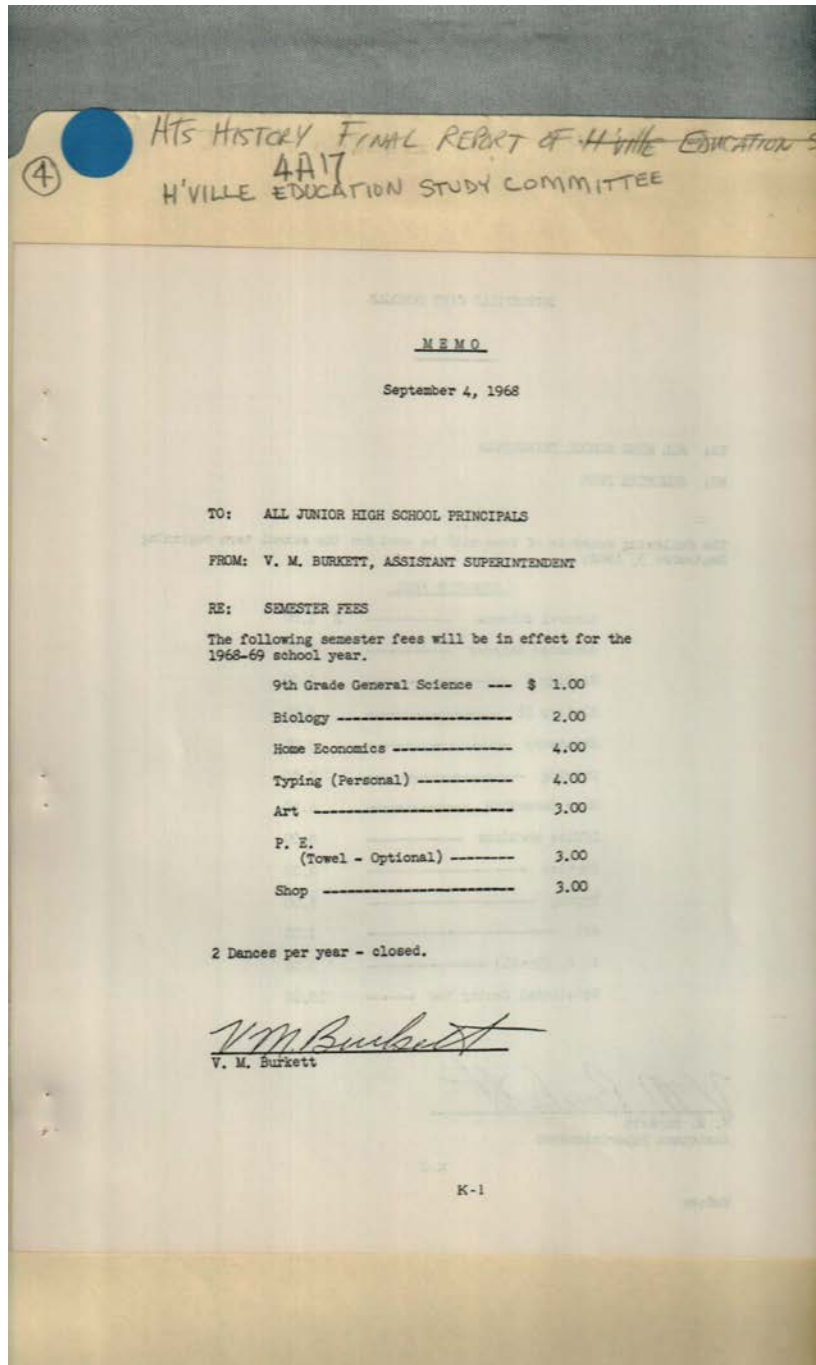

Names:

Burkett, V. M., Asst.
Supt.

Places:

Huntsville, AL

Types:

memo

Dates:

September 4, 1968

Frances Cabaniss Roberts Collection: Series 4, Subseries A, Box 17, Folder 4

Huntsville Education Study Committee Final Report, 1968

Image 243 r04a17-04-000-1169 [Contents](#) [Index](#) [About](#)

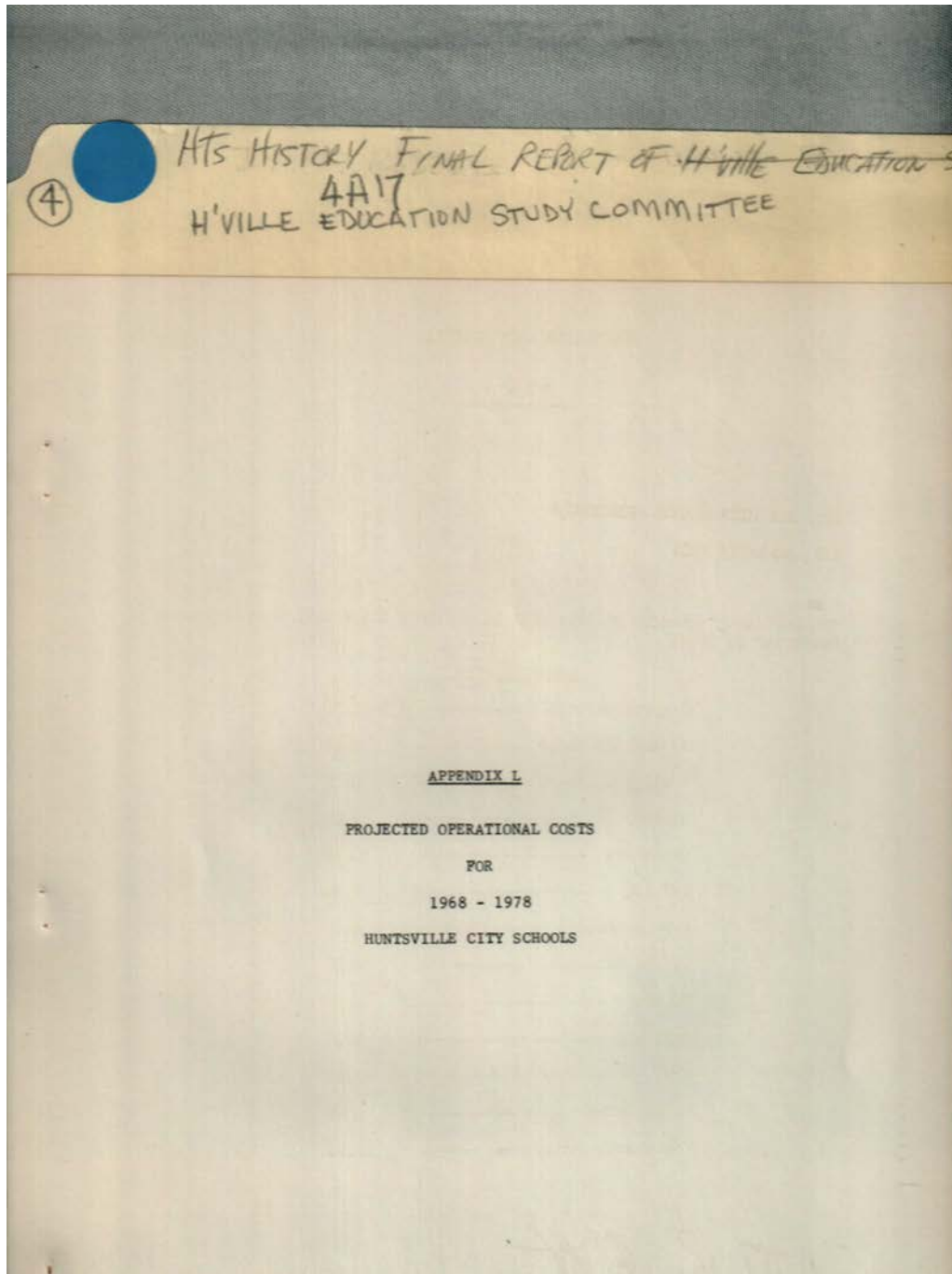

Names:

Appendix L:
Projected

Operational Costs

Places:

Huntsville, AL

Types:

report

Dates:

1968-1978

Frances Cabaniss Roberts Collection: Series 4, Subseries A, Box 17, Folder 4
 Huntsville Education Study Committee Final Report, 1968

Image 244 r04a17-04-000-1170 [Contents](#) [Index](#) [About](#)

PROJECTED OPERATIONAL COSTS*
 Huntsville Public Schools
 1968-1978

	1968-69	1969-70	1970-71	1971-72	1972-73
Projected Enrollment	39,465	37,099	36,544	39,694	40,973
Operating Funds to Maintain Present Level of Education Services	\$ 12,227,000	\$ 13,612,000	\$ 14,504,000	\$ 15,770,000	\$ 16,207,000
City Appropriation Necessary to Maintain Present Level	(1,264,000)	(1,356,000)	(1,509,000)	(1,530,000)	(1,747,000)
ACCREDITATION					
Librarians	168,220	176,341	174,125	209,691	224,809
Library Books	172,161	172,161	---	---	---
Library Budget	73,111	82,326	82,044	96,727	103,776
Instructional Budget	150,831	164,525	179,258	173,229	207,227
Pupil/Teacher Ratio	23,662	23,082	277,028	229,152	244,877
Physical Education Teachers	168,220	176,341	174,125	209,691	224,809
Secretaries	55,000	74,136	77,027	82,872	89,266
Music Teachers	168,220	176,341	174,125	209,691	224,809
Art Teachers	168,220	176,341	174,125	209,691	224,809
Additional Funds Needed to Attain and Maintain Accreditation	1,346,168	1,428,871	1,401,021	1,512,822	1,621,266
TOTAL Operating Budget With Accreditation	\$ 13,983,168	\$ 14,870,871	\$ 16,005,021	\$ 17,282,822	\$ 18,208,266

* Based on the following assumptions:
 1. 3% population growth per year
 2. Increases in teachers pay comparable to those received over the past nine years

④
 HHS HISTORY FINAL REPORT OF HUNTSVILLE EDUCATION STUDY COMMITTEE

Names:

Projected Operational
 Costs

Places:

Huntsville, AL

Types:

report

Dates:

1968-1978

Frances Cabaniss Roberts Collection: Series 4, Subseries A, Box 17, Folder 4
 Huntsville Education Study Committee Final Report, 1968

Image 245 r04a17-04-000-1171 [Contents](#) [Index](#) [About](#)

PROJECTED OPERATIONAL COST
 Huntsville Public Schools
 1966-1978

	1973-74	1974-75	1975-76	1976-77	1977-78
Projected Enrollment	43,900	46,640	50,002	54,000	57,900
Operating Funds to Maintain Present Level of Education Services	\$ 17,028,900	\$ 18,226,700	\$ 19,371,010	\$ 20,354,224	\$ 22,427,130
City Appropriation Necessary to Maintain Present Level	(1,872,360)	(2,008,000)	(2,152,600)	(2,308,000)	(2,474,430)
ACCREDITATION	241,020	236,400	277,030	297,003	318,430
LIBRARIAGE	111,200	119,300	128,000	137,230	147,124
Library Books	222,200	238,000	256,000	274,400	294,420
Library Budget	34,000	30,100	28,000	27,400	23,400
Instructional Budget	241,000	236,400	277,030	297,003	318,420
District Education Teachers	86,410	101,400	110,500	118,500	127,500
Secretaries	241,000	236,400	277,030	297,003	318,420
Music Teachers	241,000	236,400	277,030	297,003	318,420
Art Teachers					
Additional Funds Needed to Attain and Maintain Accreditation	1,738,311	1,864,300	1,928,720	2,148,830	2,227,330
TOTAL Operating Budget With Accreditation	\$ 19,864,910	\$ 21,297,800	\$ 22,633,400	\$ 24,479,700	\$ 26,241,690

④
 HIS HISTORY FINAL REPORT OF HUNTSVILLE EDUCATION STUDY COMMITTEE

Names:
 Projected Operational
 Costs

Places:
 Huntsville, AL

Types:
 report

Dates:
 1968-1978

Frances Cabaniss Roberts Collection: Series 4, Subseries A, Box 17, Folder 4

Huntsville Education Study Committee Final Report, 1968

Image 246 r04a17-04-000-1172 [Contents](#) [Index](#) [About](#)

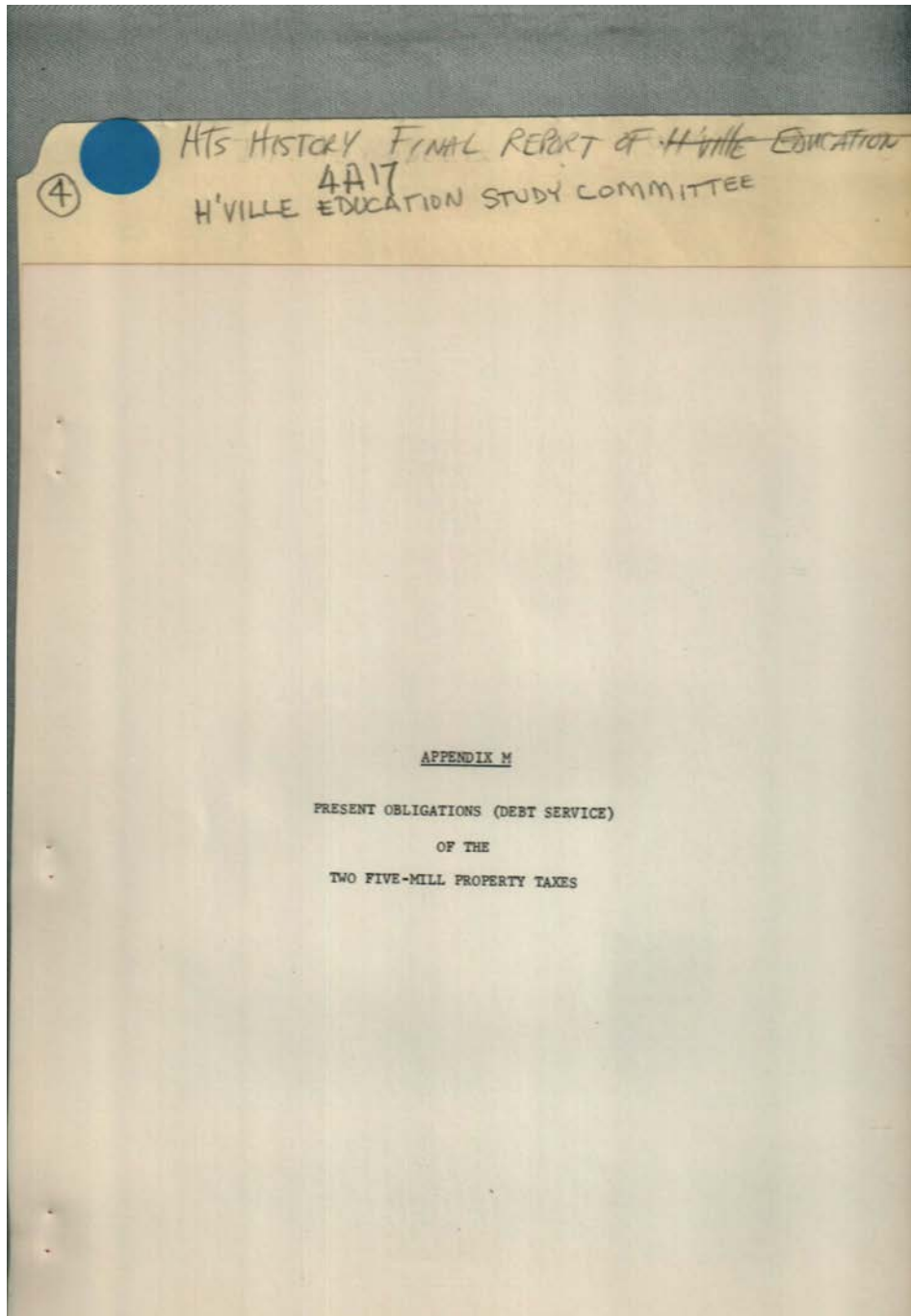

Names:

Appendix M: Present Service(
Obligations (Debt

Places:

Huntsville, AL

Types:

report

Dates:

December 1968

Huntsville Education Study Committee Final Report, 1968

Image 247 r04a17-04-000-1173 [Contents](#) [Index](#) [About](#)

FIVE HILL SCHOOL BUILDING TAX PLUS-CITY OF HUNTSVILLE
Bonds and Interest-Payable

Year Ending	12-1-56 Principal	Interest	Total	Year Ending	12-1-57 Principal	Interest	Total	Year Ending	1-1-60 Principal	Interest	Total
9-30-58	\$ 50,000	\$ 27,943.75	\$ 77,943.75	9-30-58	\$ 30,000	\$ 19,806.25	\$ 49,806.25	9-30-58	\$ 25,000	\$ 34,850.00	\$ 59,850.00
9-30-59	50,000	36,068.75	86,068.75	9-30-59	30,000	18,831.25	48,831.25	9-30-59	25,000	33,787.50	58,787.50
9-30-60	50,000	34,318.75	84,318.75	9-30-60	30,000	17,856.25	47,856.25	9-30-60	25,000	32,725.00	57,725.00
9-30-61	60,000	32,568.75	92,568.75	9-30-61	40,000	16,881.25	46,881.25	9-30-61	25,000	31,662.50	56,662.50
9-30-62	60,000	30,818.75	90,818.75	9-30-62	40,000	15,906.25	45,906.25	9-30-62	25,000	30,600.00	55,600.00
9-30-63	60,000	29,068.75	89,068.75	9-30-63	40,000	14,931.25	44,931.25	9-30-63	30,000	29,475.00	59,475.00
9-30-64	60,000	27,318.75	87,318.75	9-30-64	40,000	13,956.25	43,956.25	9-30-64	30,000	28,125.00	58,125.00
9-30-65	60,000	25,568.75	85,568.75	9-30-65	40,000	12,981.25	42,981.25	9-30-65	30,000	26,775.00	56,775.00
9-30-66	60,000	23,818.75	83,818.75	9-30-66	40,000	12,006.25	42,006.25	9-30-66	30,000	25,425.00	55,425.00
9-30-67	60,000	22,068.75	82,068.75	9-30-67	40,000	11,031.25	41,031.25	9-30-67	30,000	24,075.00	54,075.00
9-30-68	60,000	20,318.75	80,318.75	9-30-68	40,000	10,056.25	40,056.25	9-30-68	35,000	22,725.00	57,725.00
9-30-69	60,000	18,568.75	78,568.75	9-30-69	40,000	9,081.25	39,081.25	9-30-69	35,000	21,150.00	56,150.00
9-30-70	60,000	16,818.75	76,818.75	9-30-70	40,000	8,106.25	38,106.25	9-30-70	35,000	19,575.00	54,575.00
9-30-71	60,000	15,068.75	75,068.75	9-30-71	40,000	7,131.25	37,131.25	9-30-71	40,000	18,000.00	58,000.00
9-30-72	60,000	13,318.75	73,318.75	9-30-72	40,000	6,156.25	36,156.25	9-30-72	40,000	16,425.00	56,425.00
9-30-73	60,000	11,568.75	71,568.75	9-30-73	40,000	5,181.25	35,181.25	9-30-73	40,000	14,850.00	54,850.00
9-30-74	60,000	9,818.75	69,818.75	9-30-74	40,000	4,206.25	34,206.25	9-30-74	40,000	13,275.00	53,275.00
9-30-75	60,000	8,068.75	68,068.75	9-30-75	40,000	3,231.25	33,231.25	9-30-75	40,000	11,700.00	51,700.00
9-30-76	60,000	6,318.75	66,318.75	9-30-76	40,000	2,256.25	32,256.25	9-30-76	40,000	10,125.00	50,125.00
9-30-77	60,000	4,568.75	64,568.75	9-30-77	40,000	1,281.25	31,281.25	9-30-77	40,000	8,550.00	48,550.00
9-30-78	60,000	2,818.75	62,818.75	9-30-78	40,000	306.25	30,306.25	9-30-78	40,000	6,975.00	46,975.00
9-30-79	60,000	1,068.75	61,068.75	9-30-79	40,000	-	29,306.25	9-30-79	40,000	5,400.00	45,400.00
9-30-80	60,000	-	60,000.00	9-30-80	40,000	-	28,306.25	9-30-80	40,000	3,825.00	43,825.00
9-30-81	60,000	-	60,000.00	9-30-81	40,000	-	27,306.25	9-30-81	40,000	2,250.00	42,250.00
9-30-82	60,000	-	60,000.00	9-30-82	-	-	26,306.25	9-30-82	40,000	600.00	41,600.00
9-30-83	60,000	-	60,000.00	9-30-83	-	-	25,306.25	9-30-83	40,000	-	40,306.25
9-30-84	70,000	-	70,000.00	9-30-84	-	-	24,306.25	9-30-84	40,000	-	39,306.25
9-30-85	65,000	-	65,000.00	9-30-85	15,000	-	23,306.25	9-30-85	40,000	-	38,306.25
9-30-86	-	-	-	9-30-86	-	-	22,306.25	9-30-86	40,000	-	37,306.25
9-30-87	-	-	-	9-30-87	-	-	21,306.25	9-30-87	40,000	-	36,306.25
9-30-88	-	-	-	9-30-88	-	-	20,306.25	9-30-88	40,000	-	35,306.25
9-30-89	-	-	-	9-30-89	-	-	19,306.25	9-30-89	40,000	-	34,306.25
9-30-90	-	-	-	9-30-90	-	-	18,306.25	9-30-90	40,000	-	33,306.25
	<u>1065,000</u>	<u>876,425.00</u>	<u>1,941,425.00</u>		<u>565,000</u>	<u>466,018.75</u>	<u>1,031,018.75</u>		<u>770,000</u>	<u>618,900.00</u>	<u>1,388,900.00</u>

④
HHS HISTORY FINAL REPORT OF HUNTSVILLE EDUCATION STUDY COMMITTEE

Names:
Five Mill School
Building Tax

Places:
Huntsville, AL

Types:
report

Dates:
December 1968

Frances Cabaniss Roberts Collection: Series 4, Subseries A, Box 17, Folder 4
 Huntsville Education Study Committee Final Report, 1968
 Image 248 r04a17-04-000-1174 [Contents](#) [Index](#) [About](#)

FIVE MILL SCHOOL BUILDING TAX FUND-CITY OF HUNTSVILLE
 Bonds and Interest-Payable

Year Ending	3-1-61			Year Ending	12-1-66			Year Ending	Total		
	Principal	Interest	Total		Principal	Interest	Total		Principal	Interest	Total
9-30-68	\$ 40,000	\$ 44,975.00	\$ 84,975.00	9-30-68	\$ 120,000	\$ 149,363.50	\$ 269,363.50	9-30-68	\$ 265,000	\$ 285,937.50	\$ 551,937.50
9-30-69	45,000	43,575.00	88,575.00	9-30-69	125,000	151,363.50	276,363.50	9-30-69	275,000	275,425.00	550,425.00
9-30-70	45,000	42,000.00	87,000.00	9-30-70	130,000	137,112.50	267,112.50	9-30-70	280,000	264,012.50	544,012.50
9-30-71	45,000	40,425.00	85,425.00	9-30-71	135,000	130,612.50	265,612.50	9-30-71	305,000	252,150.00	557,150.00
9-30-72	50,000	38,850.00	88,850.00	9-30-72	140,000	123,862.50	263,862.50	9-30-72	315,000	239,262.50	554,262.50
9-30-73	45,000	37,275.00	82,275.00	9-30-73	145,000	116,862.50	261,862.50	9-30-73	325,000	226,087.50	551,087.50
9-30-74	45,000	35,700.00	80,700.00	9-30-74	150,000	109,612.50	259,612.50	9-30-74	325,000	212,512.50	537,512.50
9-30-75	50,000	33,950.00	83,950.00	9-30-75	155,000	102,112.50	257,112.50	9-30-75	335,000	198,437.50	533,437.50
9-30-76	30,000	32,400.00	62,400.00	9-30-76	160,000	95,362.50	255,362.50	9-30-76	310,000	185,332.50	525,332.50
9-30-77	55,000	30,450.00	85,450.00	9-30-77	165,000	89,197.50	254,197.50	9-30-77	350,000	172,022.50	522,022.50
9-30-78	50,000	28,525.00	78,525.00	9-30-78	170,000	83,432.50	253,432.50	9-30-78	355,000	158,332.50	513,332.50
9-30-79	55,000	26,775.00	81,775.00	9-30-79	175,000	77,462.50	252,462.50	9-30-79	345,000	144,387.50	509,387.50
9-30-80	55,000	24,850.00	79,850.00	9-30-80	180,000	71,297.50	251,297.50	9-30-80	375,000	129,987.50	504,987.50
9-30-81	55,000	22,925.00	77,925.00	9-30-81	190,000	65,032.50	255,032.50	9-30-81	385,000	115,177.50	500,177.50
9-30-82	55,000	21,000.00	76,000.00	9-30-82	195,000	58,912.50	253,912.50	9-30-82	390,000	99,237.50	489,237.50
9-30-83	60,000	19,075.00	79,075.00	9-30-83	200,000	52,625.00	252,625.00	9-30-83	360,000	85,782.50	445,782.50
9-30-84	60,000	17,150.00	77,150.00	9-30-84	205,000	46,125.00	251,125.00	9-30-84	375,000	71,475.00	446,475.00
9-30-85	65,000	15,225.00	80,225.00	9-30-85	210,000	39,412.50	249,412.50	9-30-85	395,000	56,025.00	451,025.00
9-30-86	65,000	13,300.00	78,300.00	9-30-86	215,000	32,487.50	247,487.50	9-30-86	390,000	40,087.50	430,087.50
9-30-87	70,000	11,375.00	81,375.00	9-30-87	220,000	25,350.00	245,350.00	9-30-87	330,000	26,875.00	356,875.00
9-30-88	70,000	9,450.00	79,450.00	9-30-88	-	-	-	9-30-88	110,000	13,275.00	123,275.00
9-30-89	75,000	7,525.00	82,525.00	9-30-89	-	-	-	9-30-89	115,000	9,025.00	124,025.00
9-30-90	80,000	5,600.00	85,600.00	9-30-90	-	-	-	9-30-90	120,000	4,600.00	124,600.00
	<u>1,785,000</u>	<u>1,590,075.00</u>	<u>3,375,075.00</u>		<u>3,320,000</u>	<u>2,629,632.50</u>	<u>5,949,632.50</u>		<u>7,055,000</u>	<u>5,822,112.50</u>	<u>12,877,112.50</u>

HIS HISTORY FIVE MILL REPORT OF HUNTSVILLE EDUCATION STUDY COMMITTEE
 AA17

Names:
 Five Mill School
 Building Tax

Places:
 Huntsville, AL

Types:
 report

Dates:
 December 1968

SCHOOL WARRANTS

YEAR	TOTAL PRINCIPAL	TOTAL INTEREST	TOTAL INTEREST & PRINCIPAL
1964-65	\$ 95,000	\$ 289,030	\$ 384,030
1965-66	100,000	187,020	287,020
1966-67	100,000	182,020	282,020
1967-68	105,000	176,895	281,895
1968-69	110,000	171,520	281,520
1969-70	115,000	165,895	280,895
1970-71	120,000	160,860	280,860
1971-72	125,000	156,450	281,450
1972-73	130,000	151,860	281,860
1973-74	135,000	147,090	282,090
1974-75	140,000	142,140	282,140
1975-76	145,000	137,010	282,010
1976-77	150,000	131,700	281,700
1977-78	160,000	126,120	286,120
1978-79	165,000	120,270	285,270
1979-80	170,000	114,240	284,240
1980-81	175,000	108,030	283,030
1981-82	185,000	101,365	286,365
1982-83	190,000	94,240	284,240
1983-84	195,000	86,925	281,925
1984-85	205,000	79,325	284,325
1985-86	215,000	71,345	286,345
1986-87	225,000	62,985	287,985
1987-88	235,000	54,245	289,245
1988-89	245,000	45,125	290,125
1989-90	250,000	35,720	285,720
1990-91	260,000	26,030	286,030
1991-92	270,000	15,960	285,960
1992-93	285,000	5,415	290,415
TOTAL	\$5,000,000	\$1,346,830	\$8,346,830

④
HIS HISTORY FINAL REPORT OF HUNTSVILLE EDUCATION STUDY COMMITTEE

Names:
School Warrants

Places:
Huntsville, AL

Types:
report

Dates:
December 1968

Frances Cabaniss Roberts Collection: Series 4, Subseries A, Box 17, Folder 4
 Huntsville Education Study Committee Final Report, 1968

Image 250 r04a17-04-000-1176 [Contents](#) [Index](#) [About](#)

④ HTS HISTORY FINAL REPORT OF H'VILLE EDUCATION STUDY COMMITTEE
 4A17
 H'VILLE EDUCATION STUDY COMMITTEE

FIVE MILL SCHOOL BUILDING TAX FUND-CITY OF HUNTSVILLE, ALA.
 Bonds and Interest-Payable

Fiscal Year Ending	Principal	Interest	Total
September 30, 1968	\$ 265,000.00	\$ 266,937.50	\$ 531,937.50
1969	275,000.00	275,625.00	550,625.00
1970	280,000.00	264,012.50	544,012.50
1971	305,000.00	252,150.00	557,150.00
1972	315,000.00	239,362.50	554,362.50
1973	320,000.00	226,087.50	546,087.50
1974	325,000.00	212,512.50	537,512.50
1975	335,000.00	198,437.50	533,437.50
1976	340,000.00	185,332.50	525,332.50
1977	350,000.00	172,022.50	522,022.50
1978	355,000.00	158,332.50	513,332.50
1979	365,000.00	144,387.50	509,387.50
1980	375,000.00	129,987.50	504,987.50
1981	385,000.00	115,177.50	500,177.50
1982	350,000.00	99,937.50	449,937.50
1983	360,000.00	85,750.00	445,750.00
1984	375,000.00	71,175.00	446,175.00
1985	395,000.00	56,025.00	451,025.00
1986	320,000.00	40,087.50	360,087.50
1987	330,000.00	26,875.00	356,875.00
1988	110,000.00	13,275.00	123,275.00
1989	115,000.00	9,025.00	124,025.00
1990	120,000.00	4,600.00	124,600.00
	<u>\$7065,000.00</u>	<u>\$3287,115.00</u>	<u>\$10352,115.00</u>

Bond Issue Date	Principal	Interest	Total
December 1, 1956	1065,000.00	374,425.00	1439,425.00
December 1, 1957	545,000.00	166,012.50	711,012.50
March 1, 1960	780,000.00	459,950.00	1239,950.00
March 1, 1961	1285,000.00	393,075.00	1678,075.00
December 1, 1966	3390,000.00	1879,652.50	5269,652.50
	<u>\$7065,000.00</u>	<u>\$3287,115.00</u>	<u>\$10352,115.00</u>

M-4

Names:

Five Mill School
 Building Tax

Places:

Huntsville, AL

Types:

report

Dates:

December 1968

Frances Cabaniss Roberts Collection: Series 4, Subseries A, Box 17, Folder 4

Huntsville Education Study Committee Final Report, 1968

Image 251 r04a17-04-000-1177 [Contents](#) [Index](#) [About](#)

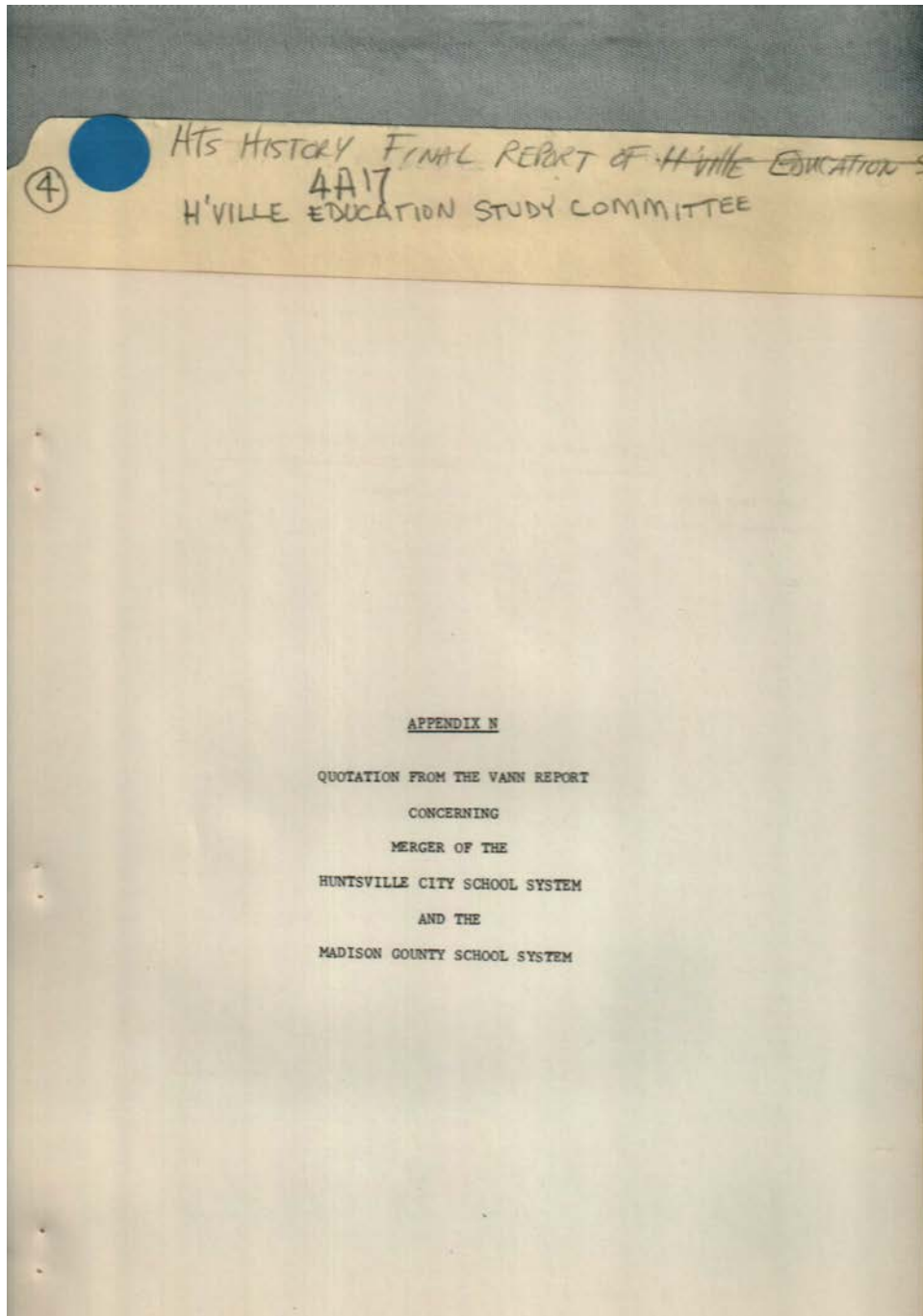

Names:

Appendix N: Vann Report
Quotation From the

Places:

Huntsville, AL

Types:

report

Dates:

December 1968

Frances Cabaniss Roberts Collection: Series 4, Subseries A, Box 17, Folder 4
Huntsville Education Study Committee Final Report, 1968

Image 252 r04a17-04-000-1178 [Contents](#) [Index](#) [About](#)

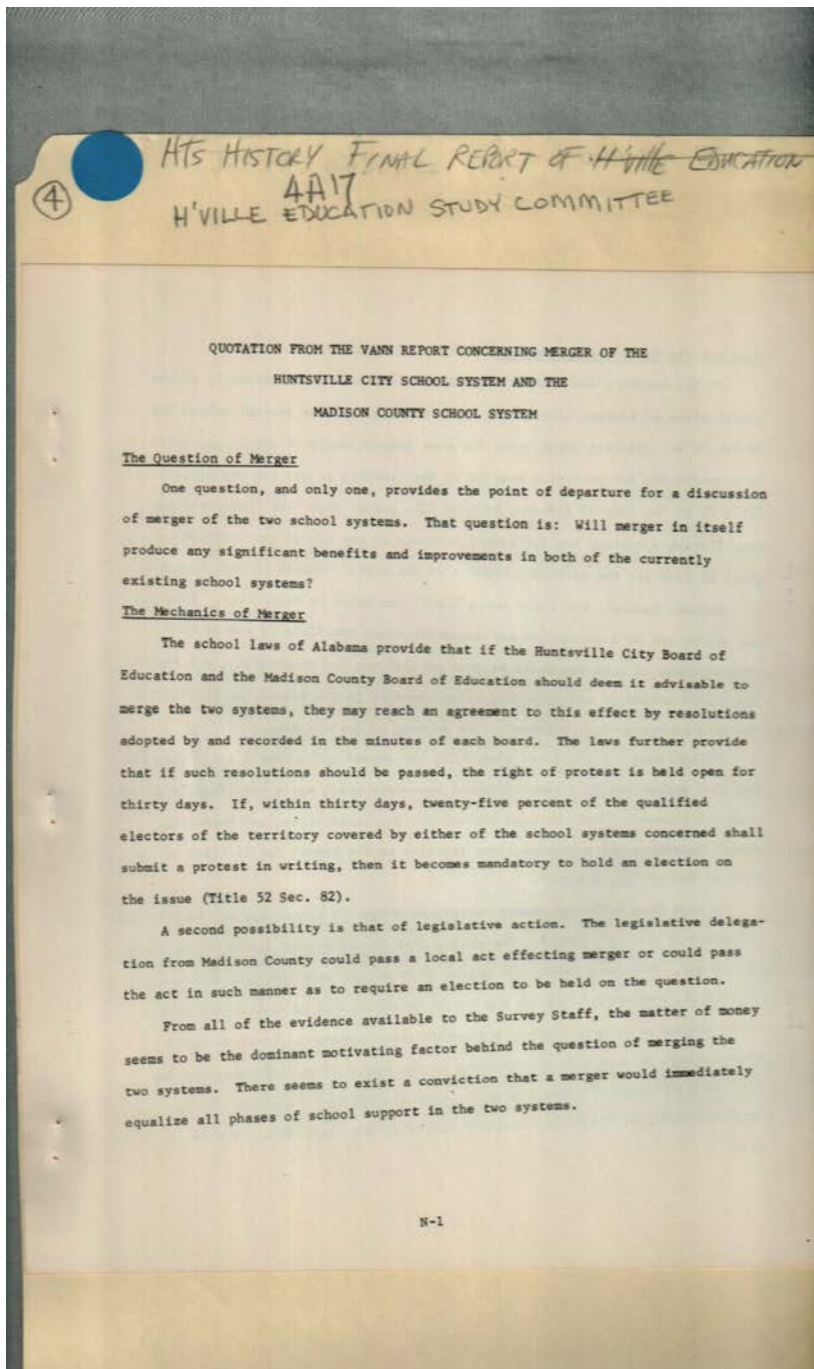

Names:

Quotation From the
Vann Report

Concerning Merger

Places:

Huntsville, AL

Types:

report

Dates:

December 1968

Frances Cabaniss Roberts Collection: Series 4, Subseries A, Box 17, Folder 4
Huntsville Education Study Committee Final Report, 1968

Image 253 r04a17-04-000-1179 [Contents](#) [Index](#) [About](#)

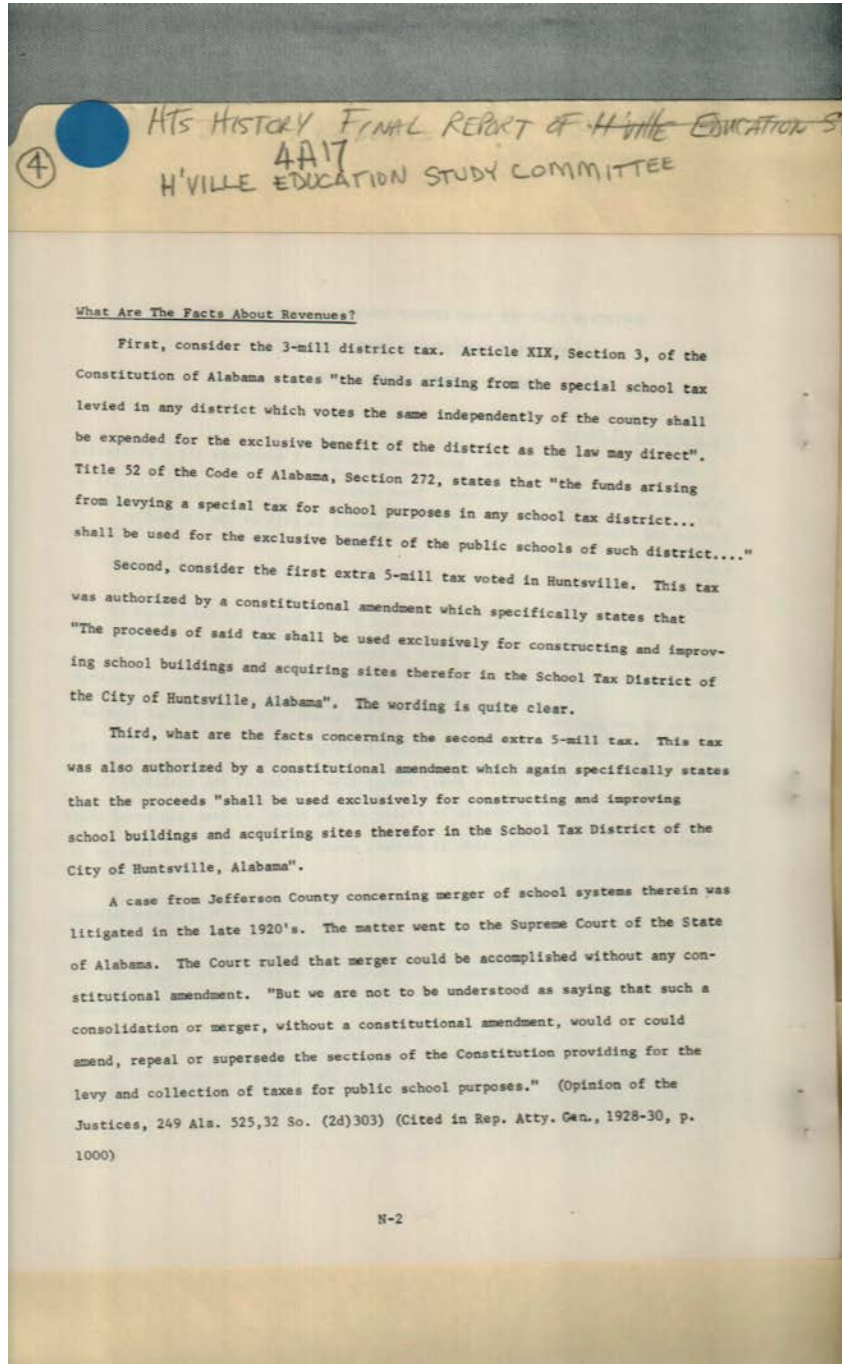

Names:

Quotation From the
Vann Report

Concerning Merger

Places:

Huntsville, AL

Types:

report

Dates:

December 1968

Frances Cabaniss Roberts Collection: Series 4, Subseries A, Box 17, Folder 4
Huntsville Education Study Committee Final Report, 1968

Image 254 r04a17-04-000-1180 [Contents](#) [Index](#) [About](#)

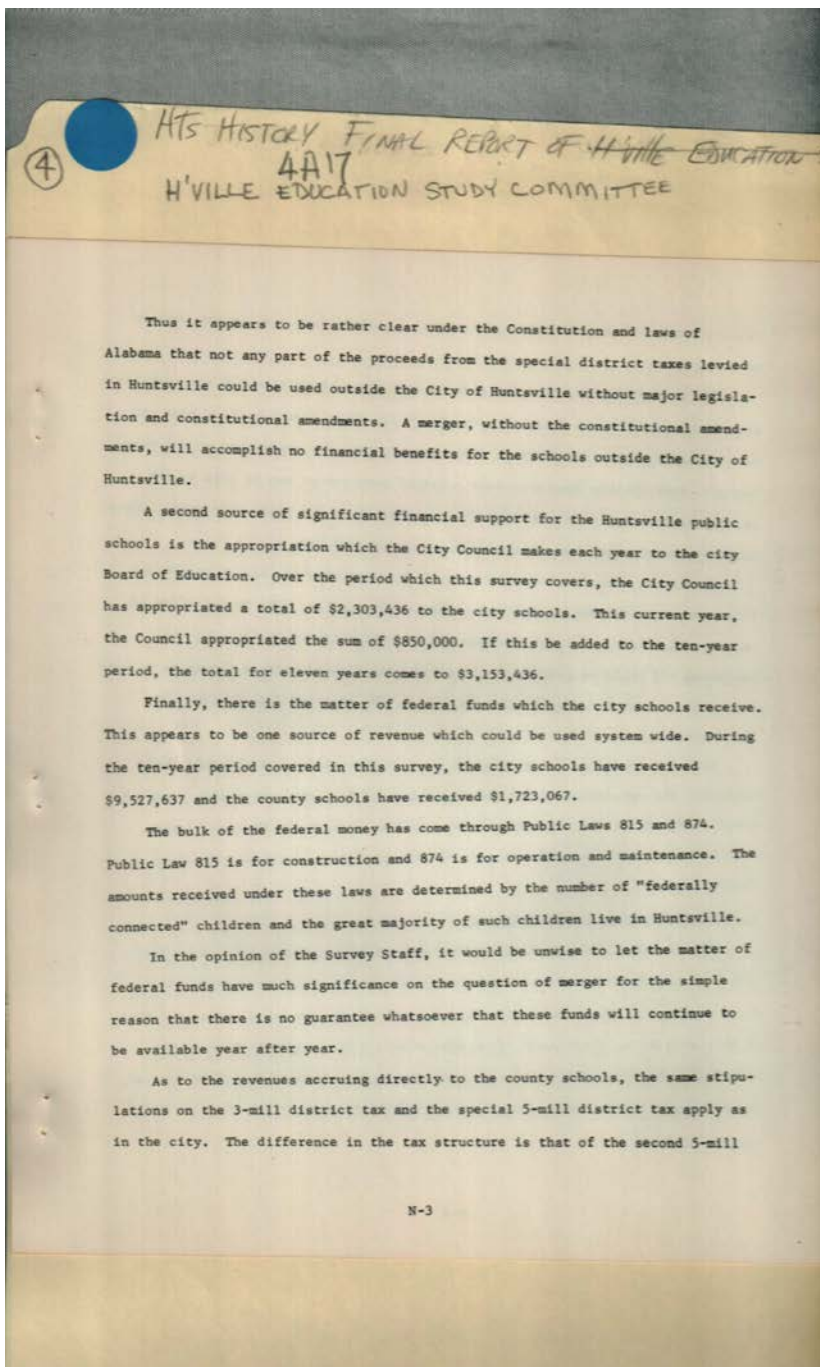

Names:

Quotation From the
Vann Report

Concerning Merger

Places:

Huntsville, AL

Types:

report

Dates:

December 1968

Frances Cabaniss Roberts Collection: Series 4, Subseries A, Box 17, Folder 4
Huntsville Education Study Committee Final Report, 1968

Image 255 r04a17-04-000-1181 [Contents](#) [Index](#) [About](#)

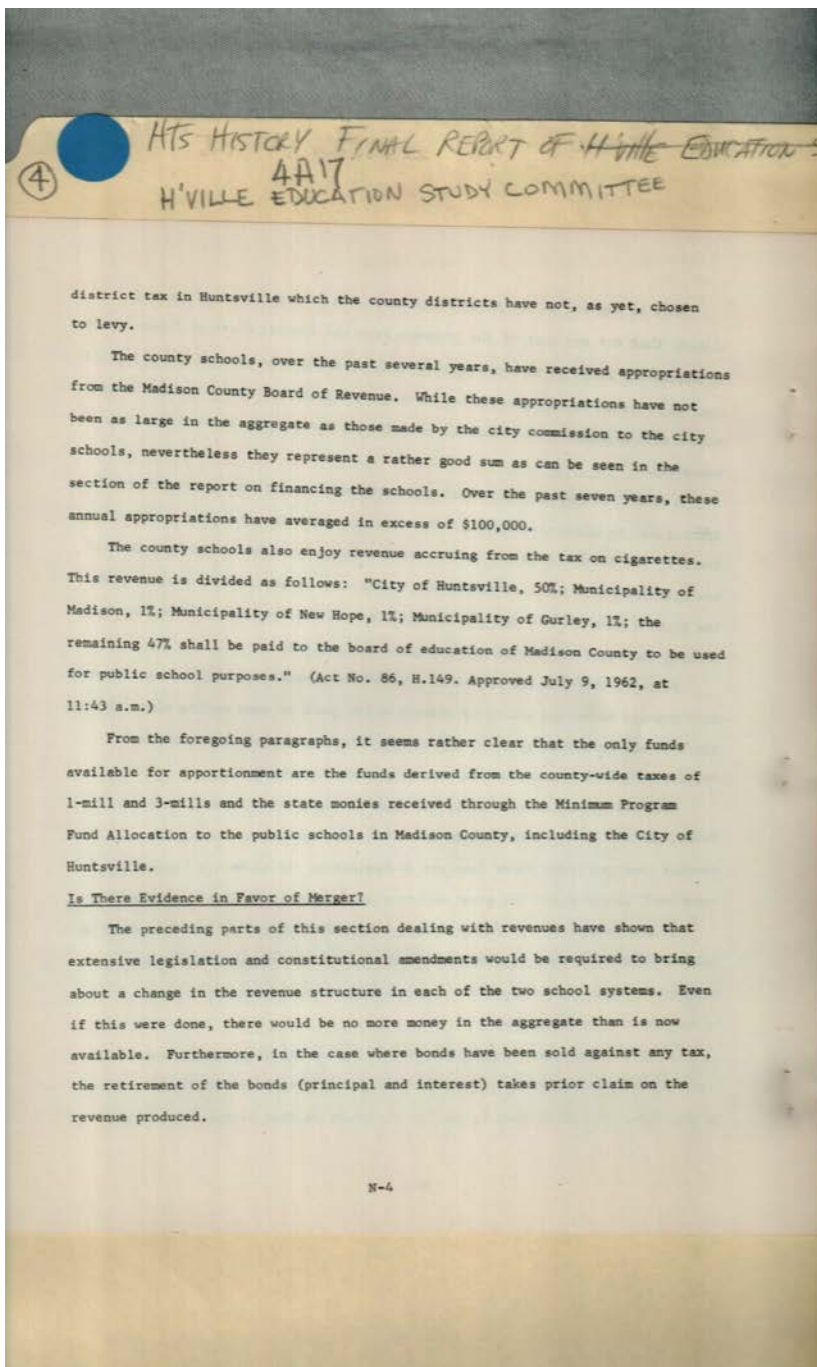

Names:

Quotation From the
Vann Report

Concerning Merger

Places:

Huntsville, AL

Types:

report

Dates:

December 1968

Frances Cabaniss Roberts Collection: Series 4, Subseries A, Box 17, Folder 4
Huntsville Education Study Committee Final Report, 1968

Image 256 r04a17-04-000-1182 [Contents](#) [Index](#) [About](#)

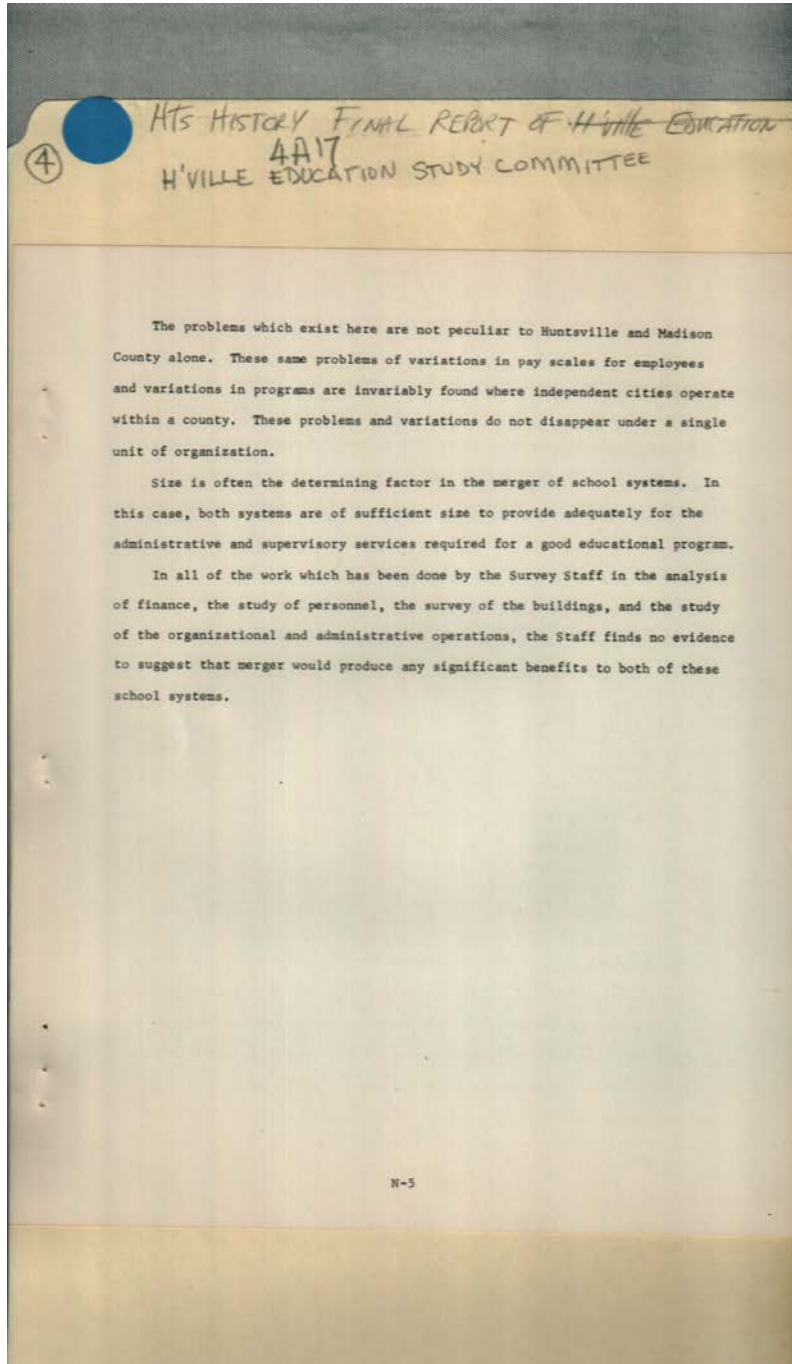

Names:

Quotation From the
Vann Report

Concerning Merger

Places:

Huntsville, AL

Types:

report

Dates:

December 1968

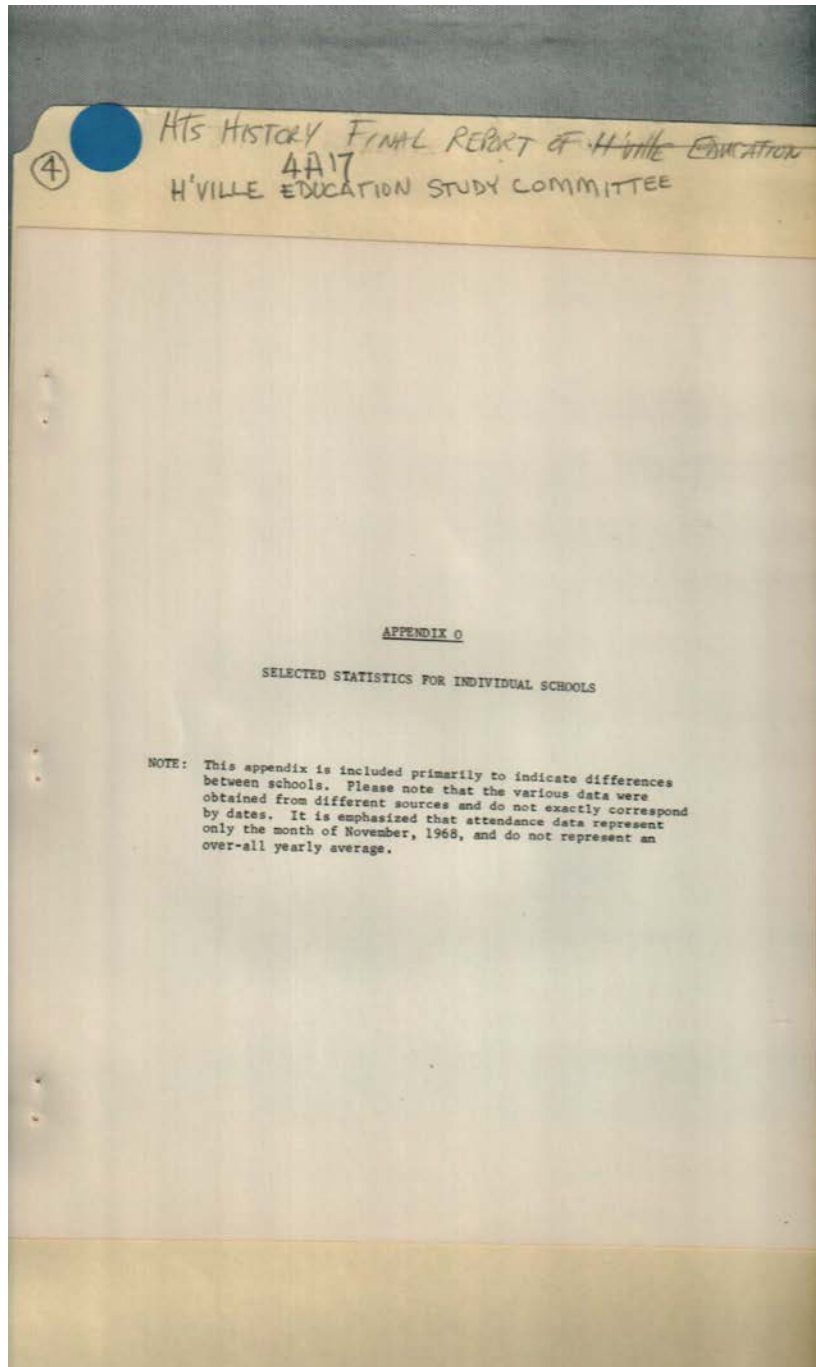

Names:

Appendix O: Selected
Statistics For

Individual Schools

Places:

Huntsville, AL

Types:

report

Dates:

December 1968

SELECTED STATISTICS FOR INDIVIDUAL SCHOOLS

School	September Enrollment	Nov. 15 Enrollment	Teachers, Principals, Other Professionals	Pupil/Teacher Ratio (Includes Professionals)	% of Attendance	Aides	Library Books/Pupil
ELEMENTARY:							
Blossomswood (1-6)	750	763	25½	29.13	97.47	3	8.67
Cavalry Hill	696	708	24	27.76	93.86	5	2.34
Chapman	958	944	31	29.66	97.57	4	3.35
Colonial Hills	746	728	27½	25.83	97.25	7	3.60
Council	168	181	8	21.18	94.32	1	18.69
Davis Hills	785	780	26	29.03	97.12	2	3.82
East Clinton	428	422	18½	21.89	95.95	2	14.6
Farley	172	162	7½	19.99	91.63	1	10.65
Fifth Avenue	496	496	29	18.49	96.68	5	9.91
Highlands	972	972	31½	30.11	97.55	1	4.11
Jones Valley	1022	1023	33½	29.95	97.88	1	4.91
Lakewood	914	901	30½	28.68	97.01	1	6.28
Lincoln	489	500	23½	21.06	93.88	3	8.2
Madison Pike	1300	1282	41½	29.88	96.64	2	5.42
McDonnell	718	700	33	21.01	96.35	6	1.17
Monte Sano	231	234	11	20.63	97.44	1	15.28
Montview	643	627	23	26.69	97.52	3	1.29

④
HIS HISTORY FINAL REPORT OF HUNTSVILLE EDUCATION STUDY COMMITTEE

Names:

Selected Statistics For Individual Schools

Places:

Huntsville, AL

Types:

report

Dates:

December 1968

Frances Cabaniss Roberts Collection: Series 4, Subseries A, Box 17, Folder 4

Huntsville Education Study Committee Final Report, 1968

Image 259 r04a17-04-000-1185 [Contents](#) [Index](#) [About](#)

School	September Enrollment	Nov. 15 Enrollment	Teachers, Principals, Other Professionals	Pupil/Teacher Ratio (Includes Professionals)	% of Attendance	Aides	Library Books/Pupil
ELEMENTARY:							
Mountain Gap	757	751	24½	29.60	97.10	2	1.52
Ridgecrest	960	929	35½	26.24	96.86	1	5.01
Rolling Hills	1216	1188	41½	28.36	96.65	2	1.32
Terry Heights	701	691	28½	23.83	94.36	6	6.29
University Place	788	781	27½	27.44	96.52	3	3.53
Weatherly Heights	1262	1258	40½	30.26	97.40	3	2.71
West End	152	158	7	21.38	95.29	2	-----
West Huntsville	600	587	25	22.88	93.33	7	4.32
West Mastin Lake	1014	1007	32½	29.98	96.61	1	1.7
Whitesburg	1070	1060	34½	29.80	96.92	3	4.84
JUNIOR HIGH:							
Cavalry Hill	288	288	17	16.00	88.97		2.34
Chapman	1079	1068	40	25.94	94.86	1	3.35
Council (7-8)	47	46	4½	8.61	94.15		18.69
Davis Hills	1491	1487	54	27.19	96.86	1	2.02
Huntsville	929	919	38	23.74	95.69	1	4.44
Lakewood (7)	142	143	5	27.73	97.23		6.28
Mountain Gap	567	566	25	22.78	96.57	1	1.52

4
 HIS HISTORY FINAL REPORT OF HUNTSVILLE EDUCATION STUDY COMMITTEE
 4A17

Names:

Selected Statistics For Individual Schools

Places:

Huntsville, AL

Types:

report

Dates:

December 1968

Frances Cabaniss Roberts Collection: Series 4, Subseries A, Box 17, Folder 4

Huntsville Education Study Committee Final Report, 1968

Image 260 r04a17-04-000-1186 [Contents](#) [Index](#) [About](#)

School	September Enrollment	Nov. 15 Enrollment	Teachers, Principals, Other Professionals	Pupil/Teacher Ratio (Includes Professionals)	% of Attendance	Aides	Library Books/Pupil
JUNIOR HIGH:							
Stone	1102	1060	48	21.23	93.68	2	1.87
Westlawn	1057	1043	41	25.10	96.36	1	4.27
West Mastin Lake (7)	134	131	5	25.56	97.63		1.7
Whitesburg	1361	1353	50	26.74	96.70	1	3.91
SENIOR HIGH:							
Butler	2491	2430	105	23.96	95.26	1	3.26
Huntsville	2318	2311	103½	22.58	94.07	3	3.18
Lee	1668	1636	72	22.95	94.87	1	5.16

④
HHS HISTORY FINAL REPORT OF H'VILLE EDUCATION
AA17
H'VILLE EDUCATION STUDY COMMITTEE

0-3

Names:

Selected Statistics For
Individual Schools

Places:

Huntsville, AL

Types:

report

Dates:

December 1968

Frances Cabaniss Roberts Collection: Series 4, Subseries A, Box 17, Folder 4
Huntsville Education Study Committee Final Report, 1968

Image 261 r04a17-04-000-1187 [Contents](#) [Index](#) [About](#)

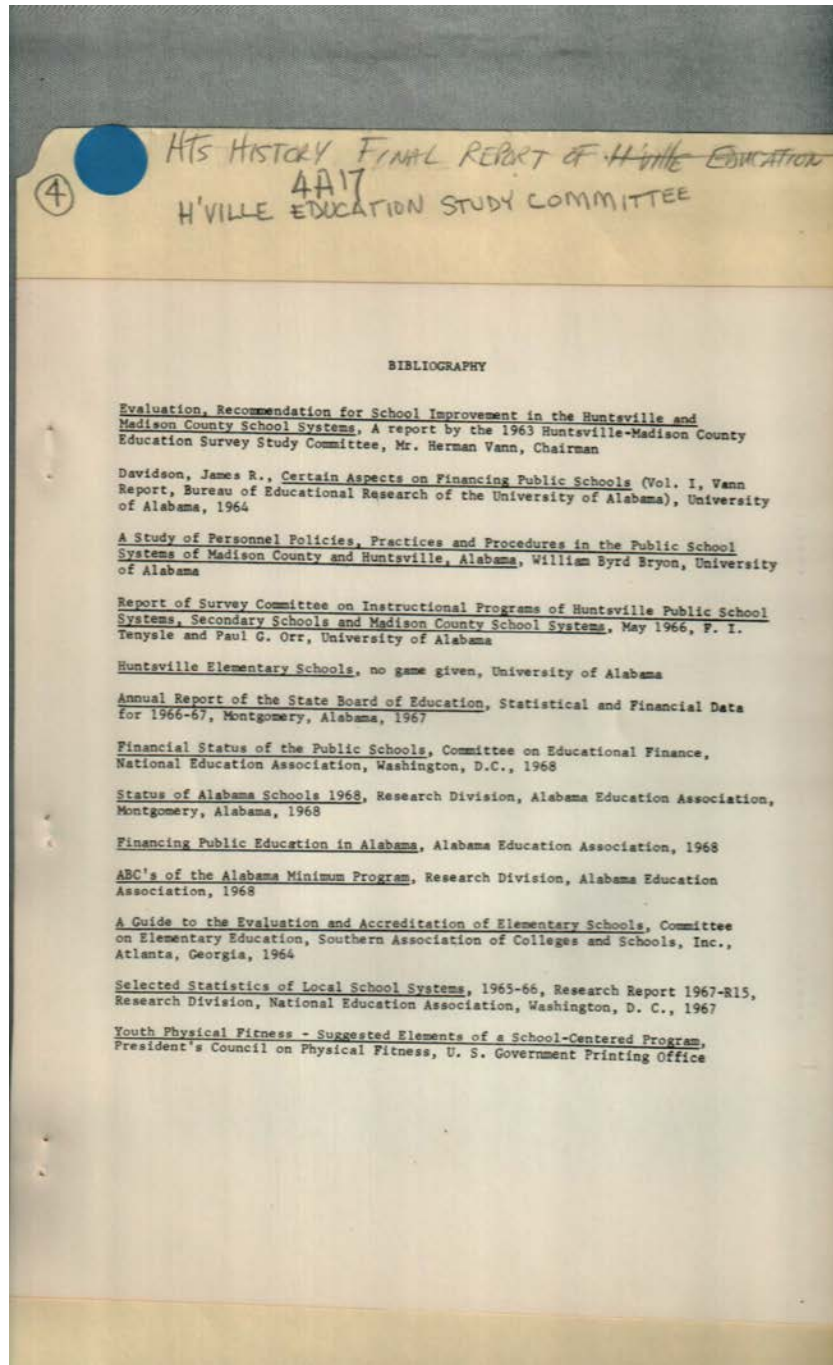

Names:

Bibliography

Places:

Huntsville, AL

Types:

report

Dates:

December 1968

Frances Cabaniss Roberts Collection: Series 4, Subseries A, Box 17, Folder 4
 Huntsville Education Study Committee Final Report, 1968

Image 262 r04a17-04-000-1188 [Contents](#) [Index](#) [About](#)

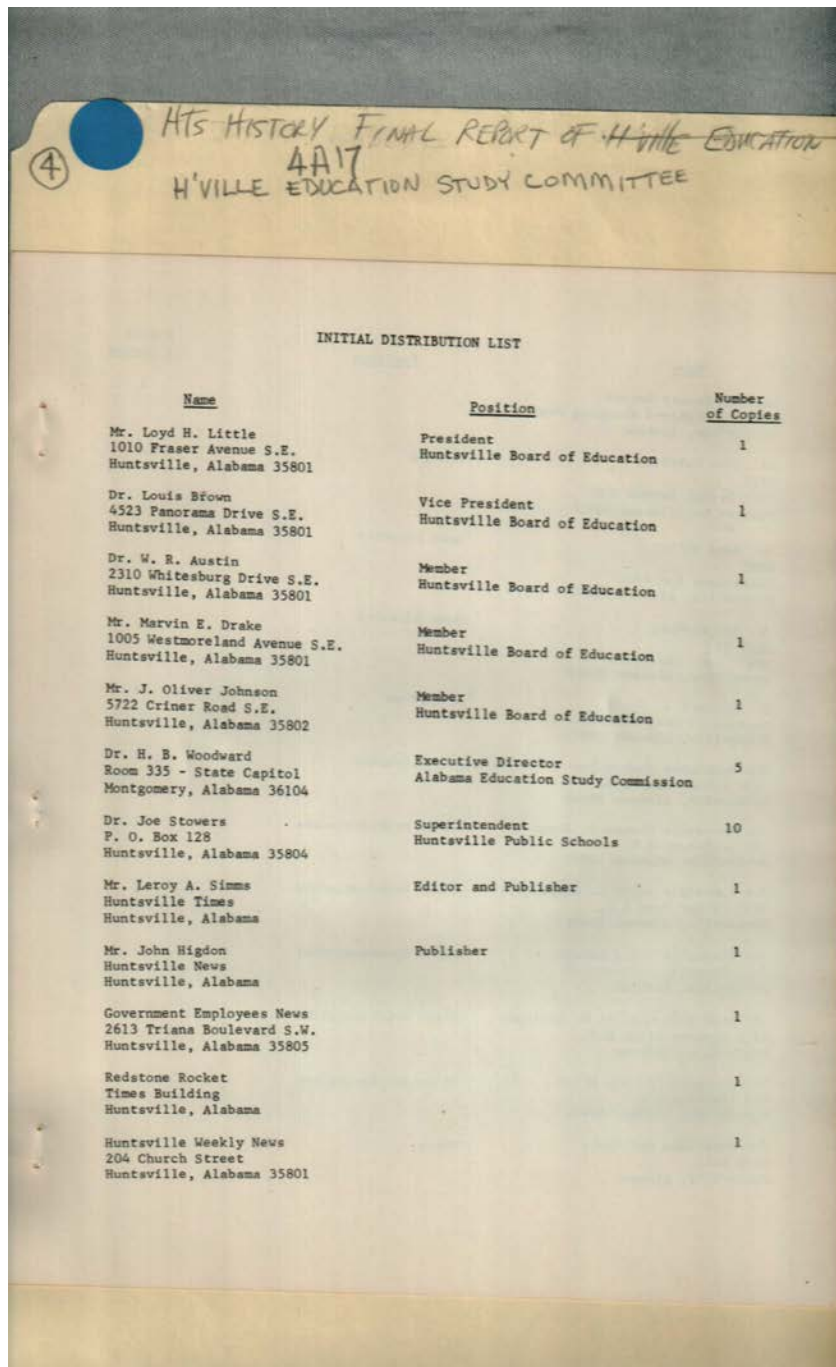

INITIAL DISTRIBUTION LIST

<u>Name</u>	<u>Position</u>	<u>Number of Copies</u>
Mr. Loyd H. Little 1010 Fraser Avenue S.E. Huntsville, Alabama 35801	President Huntsville Board of Education	1
Dr. Louis Brown 4523 Panorama Drive S.E. Huntsville, Alabama 35801	Vice President Huntsville Board of Education	1
Dr. W. R. Austin 2310 Whitesburg Drive S.E. Huntsville, Alabama 35801	Member Huntsville Board of Education	1
Mr. Marvin E. Drake 1005 Westmoreland Avenue S.E. Huntsville, Alabama 35801	Member Huntsville Board of Education	1
Mr. J. Oliver Johnson 5722 Criner Road S.E. Huntsville, Alabama 35802	Member Huntsville Board of Education	1
Dr. H. B. Woodward Room 335 - State Capitol Montgomery, Alabama 36104	Executive Director Alabama Education Study Commission	5
Dr. Joe Stowers P. O. Box 128 Huntsville, Alabama 35804	Superintendent Huntsville Public Schools	10
Mr. Leroy A. Simms Huntsville Times Huntsville, Alabama	Editor and Publisher	1
Mr. John Higdon Huntsville News Huntsville, Alabama	Publisher	1
Government Employees News 2613 Triana Boulevard S.W. Huntsville, Alabama 35805		1
Redstone Rocket Times Building Huntsville, Alabama		1
Huntsville Weekly News 204 Church Street Huntsville, Alabama 35801		1

Names:

Austin, W. R., Dr.
 Brown, Louis, Dr.
 Drake, Marvin E.
 Government
 Employees News

Higdon, John
 Huntsville Weekly
 News
 Initial Distribution
 List

Johnson, J. Oliver
 Little, Loyd H.
 Redstone Rocket
 Simms, Leroy A.
 Syowers, Joe, Dr.

Woodward, H. B., Dr.

Places:

Huntsville, AL

Montgomery, AL

Types:

list

report

Dates:

December 1968

Huntsville Education Study Committee Final Report, 1968

Image 263 r04a17-04-000-1189 [Contents](#) [Index](#) [About](#)

④ HTS HISTORY FINAL REPORT OF H'VILLE EDUCATION'S
4A17
H'VILLE EDUCATION STUDY COMMITTEE

<u>Name</u>	<u>Position</u>	<u>Number of Copies</u>
Madison County Record Madison Highland Shopping Center Huntsville, Alabama		1
Mr. John Garrison WFIX 2305 Holmes Avenue N.W. Huntsville, Alabama 35801	Manager	1
Mr. Hans Sitarz WHTI Monte Sano Boulevard Huntsville, Alabama 35801	News Director	1
Mr. Leo Anthony WAAY TV Monte Sano Boulevard Huntsville, Alabama 35801	News Director	1
Mr. Richard J. Covey Huntsville City Library Huntsville, Alabama 35801	Librarian	6
The Honorable Jack Giles 5832 Criner Road S.E. Huntsville, Alabama 35802	State Senator	1
The Honorable Thomas A. Jones 107 Jefferson S.E. Huntsville, Alabama 35801	State Representative	1
The Honorable Harry L. Pennington 5720 Criner Road S.E. Huntsville, Alabama 35802	State Representative	1
The Honorable Billy Laxson 3611 Memorial Parkway S.W. Huntsville, Alabama	State Representative	1
The Honorable Charles E. Grainger 1711 Laverne Drive N.W. Huntsville, Alabama	State Representative	1
The Honorable Eugene McLain 408 Franklin S.E. Huntsville, Alabama 35801	State Representative	1
The Honorable Joe Davis City Hall Huntsville, Alabama	Mayor	1

Names:

Anthony, Leo
Covey, Richard J.
Davis, Joe
Garrison, John

Giles, Jack
Grainger, Charles E.
Jones, Thomas A.
Laxson, Billy

Madison County
Record
McLain, Eugene
Pennington, Harry L.

Sitarz, Hans

Places:

Huntsville, AL

Types:

list

Dates:

December 1968

Frances Cabaniss Roberts Collection: Series 4, Subseries A, Box 17, Folder 4
Huntsville Education Study Committee Final Report, 1968

Image 264 r04a17-04-000-1190 [Contents](#) [Index](#) [About](#)

④ HTS HISTORY FINAL REPORT OF H'VILLE EDUCATION S
4A17
H'VILLE EDUCATION STUDY COMMITTEE

<u>Name</u>	<u>Position</u>	<u>Number of Copies</u>
Mr. Pat Miller City Hall Huntsville, Alabama	Member City Council	1
Mr. Kenneth E. Johnson City Hall Huntsville, Alabama	President City Council	1
Mr. Joe Peters City Hall Huntsville, Alabama	Member City Council	1
Mr. W. L. Waters City Hall Huntsville, Alabama	Member City Council	1
Mr. Frank Riddick City Hall Huntsville, Alabama	Member City Council	1
Mr. W. I. Dale, Jr. 1803 Coveswood Drive S.E. Huntsville, Alabama 35801	Chairman Huntsville Education Study Committee	2
Mrs. J. F. Dollard 1019 Coronado Avenue S.E. Huntsville, Alabama 35802	Member Huntsville Education Study Committee	1
Mr. G. Woodmancy 3515 Carroll Circle S.E. Huntsville, Alabama 35801	Member Huntsville Education Study Committee	1
Dr. L. B. Hundley 201 Lowe Avenue S.W. Huntsville, Alabama 35801	Member Huntsville Education Study Committee	1
Mr. R. P. Van Valkenburg 212 Longwood Drive S.E. Huntsville, Alabama 35801	Member Huntsville Education Study Committee	1
Mr. D. E. Starnes, Sr. 3505 Carroll Circle S.E. Huntsville, Alabama 35801	Member Huntsville Education Study Committee	1
Mr. J. Waite 8404 Valley View Drive S.E. Huntsville, Alabama 35802	Member Huntsville Education Study Committee	1
Mrs. T. R. Loder 1207 Kennamer Drive S.E. Huntsville, Alabama 35801	Member Huntsville Education Study Committee	1

Names:

Dale, W. I., Jr.
Dollard, J. F., Mrs.
Hundley, L. B., Dr.
Johnson, Kenneth E.

Loder, T. R.
Miller, Pat
Peters, Joe
Riddick, Frank

Starnes, D. E., Sr.
Van Valkenburg, R. P.
Waite, J.
Waters, W. L.

Woodmancy, G.

Places:

Huntsville, AL

Types:

list

Dates:

December 1968

Frances Cabaniss Roberts Collection: Series 4, Subseries A, Box 17, Folder 4
 Huntsville Education Study Committee Final Report, 1968

Image 265 r04a17-04-000-1191 [Contents](#) [Index](#) [About](#)

HTS HISTORY FINAL REPORT OF H'VILLE EDUCATION
 4A17
 H'VILLE EDUCATION STUDY COMMITTEE

<u>Name</u>	<u>Position</u>	<u>Number of Copies</u>
Mrs. H. E. Miller 1606 Big Cove Road S.E. Huntsville, Alabama 35801	Member Huntsville Education Study Committee	1
Dr. Harry M. Philpott Auburn University Auburn, Alabama	Chairman Alabama Education Study Commission	1
The Honorable Albert Brewer State Capitol Montgomery, Alabama 36104	Governor	1
Dr. Ernest Stone State Capitol Montgomery, Alabama 36104	Superintendent of Education	1
Dr. Matthew H. Hall Madison County Court House Huntsville, Alabama 35801	Superintendent of Education	1
Mrs. Alma Frances Evans 6122 Whitesburg Drive S.E. Huntsville, Alabama 35802	President Huntsville Classroom Teachers	1
Mrs. Margaret Milton 2900 Ford Place N.W. Huntsville, Alabama 35810	President Huntsville Education Association	1
Mrs. Lee H. Cushman 925 Henderson Road N.W. Huntsville, Alabama	President City Council of P.T.A.'s	1
Mr. F. Carodine National Association for the Advancement of Colored People P. O. Box 5026 Huntsville, Alabama 35805	Vice President	1
League of Women Voters 1019 Coronado Avenue S.E. Huntsville, Alabama 35802		1
American Association of University Women c/o Mrs. Dwain Coble 2030 Rosewood Drive N.W. Huntsville, Alabama		1
Mr. John W. League Route #1 Tony, Alabama	Chairman Madison County Education Study Committee	1

Names:

American
 Association of
 University Women
 Brewer, Albert
 Carodine, F.

Coble, Dwain, Mrs.
 Cushman, Lee H.,
 Mrs.
 Evans, Alma Frances,
 Mrs.

Hall, Matthew H., Dr.
 League of Women
 Voters
 League, John W.
 Miller, H. E., Mrs.

Milton, Margaret,
 Mrs.
 Philpott, Harry M.,
 Dr.
 Stone, Ernest, Dr.

Places:

Auburn, AL

Huntsville, AL

Montgomery, AL

Toney, AL

Types:

list

Dates:

December 1968

④ HTS HISTORY FINAL REPORT OF H'VILLE EDUCATION
4A17
H'VILLE EDUCATION STUDY COMMITTEE

<u>Name</u>	<u>Position</u>	<u>Number of Copies</u>
Dr. O. F. Traylor University of Alabama Huntsville Huntsville, Alabama 35807	Chairman of Economics	10
Mr. Hoyt R. Johnson Thiokol Chemical Corporation Huntsville Division Huntsville, Alabama 35807	Computer Consultant	1
Mr. R. A. Harrison Association of Huntsville Area Companies Suite 692 State National Bank Building Huntsville, Alabama 35801	President Association of Huntsville Area Companies	1
Mrs. Allen Hyatt 706 DeSoto Road S.E. Huntsville, Alabama 35801	President Delta Kappa Gamma Sorority	1
Dr. George H. Davis Tennessee Valley Education Center Suite 592 State National Bank Building Huntsville, Alabama 35801	Director Tennessee Valley Education Center	1
Mrs. Truman W. Johnston 106 Westbury Drive S.W. Huntsville, Alabama 35802	President Huntsville Association for Special Education	1

Names:

Davis, George H., Dr.
Harrison, R. A.

Hyatt, Allen, Mrs.
Johnson, Hoyt R.

Johnston, Truman W.,
Mrs.

Traylor, O. F., Dr.

Places:

Huntsville, AL

Types:

list

Dates:

December 1968

Frances Cabaniss Roberts Collection: Series 4, Subseries A, Box 17, Folder 4
Huntsville Education Study Committee Final Report, 1968

[Contents](#) [Index](#) [About](#)

Table of Contents

Image 1 (r04a17-04-000-0171)	Image 53 (r04a17-04-000-0225)	Image 105 (r04a17-04-000-1031)	Image 157 (r04a17-04-000-1083)
Image 2 (r04a17-04-000-0172)	Image 54 (r04a17-04-000-0226)	Image 106 (r04a17-04-000-1032)	Image 158 (r04a17-04-000-1084)
Image 3 (r04a17-04-000-0173)	Image 55 (r04a17-04-000-0227)	Image 107 (r04a17-04-000-1033)	Image 159 (r04a17-04-000-1085)
Image 4 (r04a17-04-000-0174)	Image 56 (r04a17-04-000-0228)	Image 108 (r04a17-04-000-1034)	Image 160 (r04a17-04-000-1086)
Image 5 (r04a17-04-000-0175)	Image 57 (r04a17-04-000-0229)	Image 109 (r04a17-04-000-1035)	Image 161 (r04a17-04-000-1087)
Image 6 (r04a17-04-000-0176)	Image 58 (r04a17-04-000-0230)	Image 110 (r04a17-04-000-1036)	Image 162 (r04a17-04-000-1088)
Image 7 (r04a17-04-000-0177)	Image 59 (r04a17-04-000-0231)	Image 111 (r04a17-04-000-1037)	Image 163 (r04a17-04-000-1089)
Image 8 (r04a17-04-000-0178)	Image 60 (r04a17-04-000-0232)	Image 112 (r04a17-04-000-1038)	Image 164 (r04a17-04-000-1090)
Image 9 (r04a17-04-000-0179)	Image 61 (r04a17-04-000-0233)	Image 113 (r04a17-04-000-1039)	Image 165 (r04a17-04-000-1091)
Image 10 (r04a17-04-000-0180)	Image 62 (r04a17-04-000-0234)	Image 114 (r04a17-04-000-1040)	Image 166 (r04a17-04-000-1092)
Image 11 (r04a17-04-000-0181)	Image 63 (r04a17-04-000-0235)	Image 115 (r04a17-04-000-1041)	Image 167 (r04a17-04-000-1093)
Image 12 (r04a17-04-000-0182)	Image 64 (r04a17-04-000-0236)	Image 116 (r04a17-04-000-1042)	Image 168 (r04a17-04-000-1094)
Image 13 (r04a17-04-000-0183)	Image 65 (r04a17-04-000-0237)	Image 117 (r04a17-04-000-1043)	Image 169 (r04a17-04-000-1095)
Image 14 (r04a17-04-000-0184)	Image 66 (r04a17-04-000-0238)	Image 118 (r04a17-04-000-1044)	Image 170 (r04a17-04-000-1096)
Image 15 (r04a17-04-000-0185)	Image 67 (r04a17-04-000-0239)	Image 119 (r04a17-04-000-1045)	Image 171 (r04a17-04-000-1097)
Image 16 (r04a17-04-000-0186)	Image 68 (r04a17-04-000-0240)	Image 120 (r04a17-04-000-1046)	Image 172 (r04a17-04-000-1098)
Image 17 (r04a17-04-000-0187)	Image 69 (r04a17-04-000-0241)	Image 121 (r04a17-04-000-1047)	Image 173 (r04a17-04-000-1099)
Image 18 (r04a17-04-000-0188)	Image 70 (r04a17-04-000-0242)	Image 122 (r04a17-04-000-1048)	Image 174 (r04a17-04-000-1100)
Image 19 (r04a17-04-000-0189)	Image 71 (r04a17-04-000-0243)	Image 123 (r04a17-04-000-1049)	Image 175 (r04a17-04-000-1101)
Image 20 (r04a17-04-000-0190)	Image 72 (r04a17-04-000-0244)	Image 124 (r04a17-04-000-1050)	Image 176 (r04a17-04-000-1102)
Image 21 (r04a17-04-000-0192)	Image 73 (r04a17-04-000-0245)	Image 125 (r04a17-04-000-1051)	Image 177 (r04a17-04-000-1103)
Image 22 (r04a17-04-000-0193)	Image 74 (r04a17-04-000-0246)	Image 126 (r04a17-04-000-1052)	Image 178 (r04a17-04-000-1104)
Image 23 (r04a17-04-000-0194)	Image 75 (r04a17-04-000-1001)	Image 127 (r04a17-04-000-1053)	Image 179 (r04a17-04-000-1105)
Image 24 (r04a17-04-000-0195)	Image 76 (r04a17-04-000-1002)	Image 128 (r04a17-04-000-1054)	Image 180 (r04a17-04-000-1106)
Image 25 (r04a17-04-000-0196)	Image 77 (r04a17-04-000-1003)	Image 129 (r04a17-04-000-1055)	Image 181 (r04a17-04-000-1107)
Image 26 (r04a17-04-000-0197)	Image 78 (r04a17-04-000-1004)	Image 130 (r04a17-04-000-1056)	Image 182 (r04a17-04-000-1108)
Image 27 (r04a17-04-000-0198)	Image 79 (r04a17-04-000-1005)	Image 131 (r04a17-04-000-1057)	Image 183 (r04a17-04-000-1109)
Image 28 (r04a17-04-000-0199)	Image 80 (r04a17-04-000-1006)	Image 132 (r04a17-04-000-1058)	Image 184 (r04a17-04-000-1110)
Image 29 (r04a17-04-000-0200)	Image 81 (r04a17-04-000-1007)	Image 133 (r04a17-04-000-1059)	Image 185 (r04a17-04-000-1111)
Image 30 (r04a17-04-000-0201)	Image 82 (r04a17-04-000-1008)	Image 134 (r04a17-04-000-1060)	Image 186 (r04a17-04-000-1112)
Image 31 (r04a17-04-000-0202)	Image 83 (r04a17-04-000-1009)	Image 135 (r04a17-04-000-1061)	Image 187 (r04a17-04-000-1113)
Image 32 (r04a17-04-000-0203)	Image 84 (r04a17-04-000-1010)	Image 136 (r04a17-04-000-1062)	Image 188 (r04a17-04-000-1114)
Image 33 (r04a17-04-000-0204)	Image 85 (r04a17-04-000-1011)	Image 137 (r04a17-04-000-1063)	Image 189 (r04a17-04-000-1115)
Image 34 (r04a17-04-000-0205)	Image 86 (r04a17-04-000-1012)	Image 138 (r04a17-04-000-1064)	Image 190 (r04a17-04-000-1116)
Image 35 (r04a17-04-000-0206)	Image 87 (r04a17-04-000-1013)	Image 139 (r04a17-04-000-1065)	Image 191 (r04a17-04-000-1117)
Image 36 (r04a17-04-000-0207)	Image 88 (r04a17-04-000-1014)	Image 140 (r04a17-04-000-1066)	Image 192 (r04a17-04-000-1118)
Image 37 (r04a17-04-000-0208)	Image 89 (r04a17-04-000-1015)	Image 141 (r04a17-04-000-1067)	Image 193 (r04a17-04-000-1119)
Image 38 (r04a17-04-000-0209)	Image 90 (r04a17-04-000-1016)	Image 142 (r04a17-04-000-1068)	Image 194 (r04a17-04-000-1120)
Image 39 (r04a17-04-000-0210)	Image 91 (r04a17-04-000-1017)	Image 143 (r04a17-04-000-1069)	Image 195 (r04a17-04-000-1121)
Image 40 (r04a17-04-000-0211)	Image 92 (r04a17-04-000-1018)	Image 144 (r04a17-04-000-1070)	Image 196 (r04a17-04-000-1122)
Image 41 (r04a17-04-000-0212)	Image 93 (r04a17-04-000-1019)	Image 145 (r04a17-04-000-1071)	Image 197 (r04a17-04-000-1123)
Image 42 (r04a17-04-000-0213)	Image 94 (r04a17-04-000-1020)	Image 146 (r04a17-04-000-1072)	Image 198 (r04a17-04-000-1124)
Image 43 (r04a17-04-000-0214)	Image 95 (r04a17-04-000-1021)	Image 147 (r04a17-04-000-1073)	Image 199 (r04a17-04-000-1125)
Image 44 (r04a17-04-000-0216)	Image 96 (r04a17-04-000-1022)	Image 148 (r04a17-04-000-1074)	Image 200 (r04a17-04-000-1126)
Image 45 (r04a17-04-000-0217)	Image 97 (r04a17-04-000-1023)	Image 149 (r04a17-04-000-1075)	Image 201 (r04a17-04-000-1127)
Image 46 (r04a17-04-000-0218)	Image 98 (r04a17-04-000-1024)	Image 150 (r04a17-04-000-1076)	Image 202 (r04a17-04-000-1128)
Image 47 (r04a17-04-000-0219)	Image 99 (r04a17-04-000-1025)	Image 151 (r04a17-04-000-1077)	Image 203 (r04a17-04-000-1129)
Image 48 (r04a17-04-000-0220)	Image 100 (r04a17-04-000-1026)	Image 152 (r04a17-04-000-1078)	Image 204 (r04a17-04-000-1130)
Image 49 (r04a17-04-000-0221)	Image 101 (r04a17-04-000-1027)	Image 153 (r04a17-04-000-1079)	Image 205 (r04a17-04-000-1131)
Image 50 (r04a17-04-000-0222)	Image 102 (r04a17-04-000-1028)	Image 154 (r04a17-04-000-1080)	Image 206 (r04a17-04-000-1132)
Image 51 (r04a17-04-000-0223)	Image 103 (r04a17-04-000-1029)	Image 155 (r04a17-04-000-1081)	Image 207 (r04a17-04-000-1133)
Image 52 (r04a17-04-000-0224)	Image 104 (r04a17-04-000-1030)	Image 156 (r04a17-04-000-1082)	Image 208 (r04a17-04-000-1134)

[Image 209](#) (r04a17-04-000-1135)
[Image 210](#) (r04a17-04-000-1136)
[Image 211](#) (r04a17-04-000-1137)
[Image 212](#) (r04a17-04-000-1138)
[Image 213](#) (r04a17-04-000-1139)
[Image 214](#) (r04a17-04-000-1140)
[Image 215](#) (r04a17-04-000-1141)
[Image 216](#) (r04a17-04-000-1142)
[Image 217](#) (r04a17-04-000-1143)
[Image 218](#) (r04a17-04-000-1144)
[Image 219](#) (r04a17-04-000-1145)
[Image 220](#) (r04a17-04-000-1146)
[Image 221](#) (r04a17-04-000-1147)
[Image 222](#) (r04a17-04-000-1148)
[Image 223](#) (r04a17-04-000-1149)
[Image 224](#) (r04a17-04-000-1150)

[Image 225](#) (r04a17-04-000-1151)
[Image 226](#) (r04a17-04-000-1152)
[Image 227](#) (r04a17-04-000-1153)
[Image 228](#) (r04a17-04-000-1154)
[Image 229](#) (r04a17-04-000-1155)
[Image 230](#) (r04a17-04-000-1156)
[Image 231](#) (r04a17-04-000-1157)
[Image 232](#) (r04a17-04-000-1158)
[Image 233](#) (r04a17-04-000-1159)
[Image 234](#) (r04a17-04-000-1160)
[Image 235](#) (r04a17-04-000-1161)
[Image 236](#) (r04a17-04-000-1162)
[Image 237](#) (r04a17-04-000-1163)
[Image 238](#) (r04a17-04-000-1164)
[Image 239](#) (r04a17-04-000-1165)
[Image 240](#) (r04a17-04-000-1166)

[Image 241](#) (r04a17-04-000-1167)
[Image 242](#) (r04a17-04-000-1168)
[Image 243](#) (r04a17-04-000-1169)
[Image 244](#) (r04a17-04-000-1170)
[Image 245](#) (r04a17-04-000-1171)
[Image 246](#) (r04a17-04-000-1172)
[Image 247](#) (r04a17-04-000-1173)
[Image 248](#) (r04a17-04-000-1174)
[Image 249](#) (r04a17-04-000-1175)
[Image 250](#) (r04a17-04-000-1176)
[Image 251](#) (r04a17-04-000-1177)
[Image 252](#) (r04a17-04-000-1178)
[Image 253](#) (r04a17-04-000-1179)
[Image 254](#) (r04a17-04-000-1180)
[Image 255](#) (r04a17-04-000-1181)
[Image 256](#) (r04a17-04-000-1182)

[Image 257](#) (r04a17-04-000-1183)
[Image 258](#) (r04a17-04-000-1184)
[Image 259](#) (r04a17-04-000-1185)
[Image 260](#) (r04a17-04-000-1186)
[Image 261](#) (r04a17-04-000-1187)
[Image 262](#) (r04a17-04-000-1188)
[Image 263](#) (r04a17-04-000-1189)
[Image 264](#) (r04a17-04-000-1190)
[Image 265](#) (r04a17-04-000-1191)
[Image 266](#) (r04a17-04-000-1192)
[Table of Contents](#)
[Name & Place Index](#)
[About the Collection](#)

**Frances Cabaniss Roberts Collection: Series 4, Subseries A, Box 17, Folder 4
Huntsville Education Study Committee Final Report, 1968**

[Contents](#) [Index](#) [About](#)

Name & Place Index

A Statement of Belief [116](#)
Ability Grouping [79](#)
Abstract [8](#)
Accreditation [94](#), [95](#), [96](#), [141](#)
Acknowledgements [9](#)
Addition to Transportation Services, Needs [66](#), [67](#)
Additional Academics [44](#)
Additional Revenue Needs [141](#)
Advanced Courses [47](#)
Alabama Education Study Commission [25](#), [26](#), [164](#), [165](#)
Alabama Law Act No. 187 [168](#), [169](#), [170](#), [171](#)
Alabama Minimum Program [137](#), [138](#), [139](#)
Alabama [131](#), [234](#), [235](#), [237](#), [238](#)
American Association of University Women [265](#)
Annual School Budget [228](#)
Anthony, Leo [263](#)
Appendix A: Alabama Education Study Commission [164](#)
Appendix B: Act No. 187 [167](#)
Appendix C: Typical Letter of Appointment [172](#)
Appendix D: Public Questionnaire [174](#)
Appendix E: School Employee Questionnaire [193](#)
Appendix F: Instructional Equipment Summary [207](#)
Appendix G: Parent's Advisory Council [224](#)
Appendix H: Huntsville City Schools Financial Statement [227](#)
Appendix I: Special Local Taxes of Selected School Dist. [233](#)
Appendix J: Current Expenses Per Pupil By School Dist. [236](#)
Appendix K: Schedule of Course Fees [239](#)
Appendix L: Projected Operational Costs [243](#)
Appendix M: Present Obligations (Debt Service) [246](#)
Appendix N: Quotation From the Vann Report [251](#)
Appendix O: Selected Statistics For Individual Schools [257](#)
Areas of Expenditures for Huntsville City Schools [127](#)
Areas of Expenditures for Other School Systems [128](#)
Auburn, AL [265](#)
Audio Visual Instructional Equipment [208](#), [209](#)
Austin, W. R., Dr. [262](#)
Backgrounds of Committee Members [28](#), [29](#)
Background [25](#)
Bibliography [261](#)
Blossomwood School [103](#)
Brewer, Albert [265](#)
Brown, Louis, Dr. [262](#)
Bryan, William Byrd [33](#)
Buildings and Equipment [31](#)
Burkett, V. M., Asst. Supt. [240](#), [241](#), [242](#)
Business Education Instructional Equipment [210](#)
Calvary Hill [37](#)
Carodine, F. [265](#)
Chapman [37](#)
Class Size [78](#)
Clubs [140](#)
Coble, Dwain, Mrs. [265](#)
Committee Members [26](#)
Committee Organization [30](#)
Community Participation in School Program [102](#), [104](#), [105](#), [106](#), [107](#)
Community Use of School Facilities [108](#), [109](#), [110](#)
Comparison of Guaranteed Tax Revenue [136](#)
Comparison With Other School Systems in Alabama [119](#)
Comparison With State, Region and Nation [122](#)
Compensatory Education [79](#)
Conclusions Based on the Comparison [124](#)
Conclusions [11](#), [12](#), [13](#), [14](#), [151](#), [152](#), [153](#), [154](#), [155](#)
Council [37](#)
Counseling Service [211](#)
Covey, Richard J. [263](#)
Current Estimated Expenditure Per Pupil [132](#)
Current Expenses Per Pupil - Local Tax Receipts Only [234](#), [235](#)
Current Revenue Sources [119](#)
Curriculum [36](#)
Cushman, Lee H., Mrs. [265](#)
Dale, W. I., Jr. [1](#), [2](#), [8](#), [28](#), [264](#)
Dale, William I., Jr. [173](#)
Davidson, James Rudolph [33](#)
Davis Hills [37](#)
Davis, George H., Dr. [266](#)
Davis, Joe [263](#)
Definitions [117](#), [118](#)
Description of Report [33](#)
Disadvantaged [59](#)
Discipline [88](#)
Dollard, J. F. Mrs. [1](#)
Dollard, J. F., Mrs. [2](#), [28](#), [31](#), [264](#)
Drake, Marvin E. [262](#)
Driver Education [47](#)
Educational Television [73](#), [77](#)
English Department [212](#)
Equipment and Facilities [48](#), [49](#)
Estimated Average Salary For Staff [133](#)
Estimated School Building Needs [100](#), [101](#)
Evans, Alma Frances, Mrs. [265](#)
Evening Program [79](#)
Expenditure Per Pupil By School Districts in Alabama [237](#), [238](#)
Expenditure Per Pupil [130](#)
Fees [140](#)
Fifth Grade California Achievement Tests [60](#), [61](#)

Finance [31](#)
Fine Arts Department [213](#)
Fine Arts [48](#)
Five Mill School Building Tax [247](#), [248](#), [250](#)
Foreign Language Department [214](#)
Foreign Language Program [43](#)
Format For Citizens Study of Education [27](#), [34](#)
Fractional Equipment Needs by Department [52](#)
Fund Raising [80](#)
Garrison, John [263](#)
Giles, Jack [263](#)
Glossary [21](#), [22](#), [23](#), [24](#)
Government Employees News [262](#)
Grainger, Charles E. [263](#)
Guidance Services [58](#)
Hall, Matthew H., Dr. [265](#)
Harrison, R. A. [266](#)
Health Services [55](#), [56](#), [62](#)
Higdon, John [262](#)
Home Economics Department [215](#)
Hundley, L. B., Dr. [1](#), [2](#), [28](#), [31](#), [264](#)
Huntsville City School System [25](#)
Huntsville City Schools Financial Statement & Budget [227](#)
Huntsville Education Study Committee [1](#), [2](#), [8](#), [10](#), [25](#), [33](#), [164](#), [172](#)
Huntsville Junior High [37](#)
Huntsville Public Schools [173](#)
Huntsville Schools and Other Real Estate [99](#)
Huntsville Weekly News [262](#)
Huntsville, AL [1](#), [2](#), [3](#), [4](#), [5](#), [6](#), [7](#), [8](#), [9](#), [10](#), [11](#), [12](#), [13](#), [14](#), [15](#), [16](#), [17](#), [18](#), [19](#), [20](#), [21](#), [22](#), [23](#), [24](#), [25](#), [26](#), [27](#), [28](#), [29](#), [30](#), [31](#), [32](#), [33](#), [34](#), [35](#), [36](#), [37](#), [38](#), [39](#), [40](#), [41](#), [42](#), [43](#), [44](#), [45](#), [46](#), [47](#), [48](#), [49](#), [50](#), [51](#), [52](#), [53](#), [54](#), [55](#), [56](#), [57](#), [58](#), [59](#), [60](#), [61](#), [62](#), [63](#), [64](#), [65](#), [66](#), [67](#), [68](#), [69](#), [70](#), [71](#), [72](#), [73](#), [74](#), [75](#), [76](#), [77](#), [78](#), [79](#), [80](#), [81](#), [82](#), [83](#), [84](#), [85](#), [86](#), [87](#), [88](#), [89](#), [90](#), [91](#), [92](#), [93](#), [94](#), [95](#), [96](#), [97](#), [98](#), [99](#), [100](#), [101](#), [102](#), [103](#), [104](#), [105](#), [106](#), [107](#), [108](#), [109](#), [110](#), [111](#), [112](#), [113](#), [114](#), [115](#), [116](#), [117](#), [118](#), [119](#), [120](#), [121](#), [122](#), [123](#), [124](#), [125](#), [126](#), [127](#), [128](#), [129](#), [130](#), [132](#), [133](#), [134](#), [135](#), [136](#), [137](#), [138](#), [139](#), [140](#), [141](#), [142](#), [143](#), [144](#), [146](#), [147](#), [148](#), [149](#), [150](#), [151](#), [152](#), [153](#), [154](#), [155](#), [156](#), [157](#), [158](#), [159](#), [160](#), [161](#), [162](#), [163](#), [164](#), [167](#), [172](#), [173](#), [174](#), [175](#), [176](#), [177](#), [178](#), [179](#), [180](#), [181](#), [182](#), [183](#), [184](#), [185](#), [186](#), [187](#), [188](#), [189](#), [190](#), [191](#), [192](#), [193](#), [194](#), [195](#), [196](#), [197](#), [198](#), [199](#), [200](#), [201](#), [202](#), [203](#), [204](#), [205](#), [206](#), [207](#), [208](#), [209](#), [210](#), [211](#), [212](#), [213](#), [214](#), [215](#), [216](#), [217](#), [218](#), [219](#), [220](#), [221](#), [222](#), [223](#), [224](#), [225](#), [226](#), [227](#), [228](#), [229](#), [230](#), [231](#), [232](#), [233](#), [236](#), [239](#), [240](#), [241](#), [242](#), [243](#), [244](#), [245](#), [246](#), [247](#), [248](#), [249](#), [250](#), [251](#), [252](#), [253](#), [254](#), [255](#), [256](#), [257](#), [258](#), [259](#), [260](#), [261](#), [262](#), [263](#), [264](#), [265](#), [266](#)
Hyatt, Allen, Mrs. [266](#)
Initial Distribution List [262](#)
Instruction Program [31](#)
Instructional Equipment Inventory and Needs [51](#)
Instructional Equipment Needs [53](#)
Instructional Equipment Requirements by Department [50](#)
Instructional practices [78](#)
Introduction [25](#)
Investigation: Instruction Program [35](#)
Johnson, Hoyt R. [266](#)
Johnson, J. Oliver [262](#)
Johnson, Kenneth E. [264](#)
Johnston, Truman W., Mrs. [266](#)
Jones, Thomas A. [263](#)
Junior High Curriculum [37](#)
Kindergartens [45](#), [46](#)
Laxson, Billy [263](#)
League of Women Voters [265](#)
League, John W. [265](#)
Lee, McDowell, Secretary of Senate [171](#)
Libraries [71](#)
libraries [75](#)
Library Department [216](#)
List of Appendixes [5](#)
List of Figures [7](#)
List of Tables [6](#)
Little, Loyd H. [262](#)
Local Sources of Revenue [124](#), [125](#)
Loder, T. R., Mrs. [1](#), [2](#), [28](#), [31](#)
Loder, T. R. [264](#)
Madison County Record [263](#)
Major Sources of Revenue for Huntsville City Schools [120](#)
Major Sources of Revenue for Other School Districts [121](#)
Mathematics Department [217](#)
McKinney, Jarman, Jr. [173](#)
McLain, Eugene [263](#)
Merger of Huntsville & Madison County School Systems [149](#), [150](#)
Miller, H. E., Mrs. [1](#), [2](#), [28](#), [31](#), [265](#)
Miller, Pat [264](#)
Milton, Margaret, Mrs. [265](#)
Mode of Operation [30](#)
Montgomery, AL [165](#), [166](#), [168](#), [169](#), [170](#), [171](#), [262](#), [265](#)
Mountain Gap [37](#)
Music Department [218](#)
Needs [91](#), [92](#)
Orr, Paul G. [33](#)
Parent's Advisory Council [225](#), [226](#)
Participation of School Personnel in Community [111](#)
Pennington, Harry L. [263](#)
Peters, Joe [264](#)
Philosophy [30](#)
Philpott, Harry M., Dr. [265](#)
Physical Education Department [219](#)
Physical Education [41](#), [42](#)
Physical Setting [94](#)
Primary Conclusions & Recommendations [151](#)
Projected Operational Costs [244](#), [245](#)
Public Questionnaire Answers [177](#), [178](#), [179](#), [180](#)
Public Questionnaire: Multiple Choice Answers [182](#), [183](#), [184](#), [185](#), [186](#), [187](#), [188](#), [189](#), [190](#), [191](#), [192](#)
Public Questionnaire: Yes or No Answers [181](#)

public questionnaires [32](#)
Public Questionnaire [174](#), [175](#), [176](#)
Public Relations [111](#), [112](#), [113](#)
Pupil Instructional Services [70](#)
Pupil Personnel Services [53](#)
Quotation From the Vann Report Concerning Merger
[252](#), [253](#), [254](#), [255](#), [256](#)
Receipts and Expenditures [228](#)
Recommendations Concerning Existing Revenue [134](#),
[135](#)
Recommendations [14](#), [15](#), [16](#), [17](#), [18](#), [19](#), [156](#), [157](#), [158](#),
[159](#), [160](#), [161](#), [162](#), [163](#)
Redstone Rocket [262](#)
Remedial Reading [72](#), [77](#)
Report Cards [72](#)
report cards [76](#)
Revenue Comparison of Huntsville w/ State, Region,
Nation [123](#)
Revenue Receipts Per Pupil in ADA [124](#)
Riddick, Frank [264](#)
Roy Stone [37](#), [38](#)
School Buildings Needed [98](#)
School Buildings [97](#), [142](#)
School Bus Transportation [65](#)
School Day and Year [79](#)
School Districts Spending More Per Pupil than
Huntsville [131](#)
School Employee Questionnaire: Answers [197](#), [198](#), [199](#)
School Employee Questionnaire: Collective Results [200](#),
[201](#), [202](#)
School Employee Questionnaire: Results by Type of
School [203](#), [204](#), [205](#), [206](#)
School Employee Questionnaire [194](#), [195](#), [196](#)
School Finance [114](#), [115](#)
School Lunches [57](#), [63](#), [64](#)
School System Needs [81](#), [82](#), [83](#), [84](#), [85](#), [86](#), [87](#)
School Warrants [249](#)
School-Community Relations [31](#), [102](#)
Science Department [220](#), [221](#)
Sectionalism & Integration [80](#)
Selected Statistics For Individual Schools [258](#), [259](#), [260](#)
Senior High Curriculum [38](#), [39](#), [40](#)
Simms, Leroy A. [262](#)
Sitarz, Hans [263](#)
Social Services [57](#), [63](#)
Social Studies Department [222](#)
Sources of Additional Revenue [143](#), [146](#)
Southeastern US [145](#)
Special Education [72](#), [76](#)
Speech and Drama Department [223](#)
Starnes, D. E., Sr. [264](#)
Starnes, D. E. [1](#), [2](#), [28](#), [31](#)
Statement of Expenditures [230](#), [231](#), [232](#)
Statement of Revenues [229](#)
Stone, Ernest, Dr. [265](#)
Stone, Superintendent [166](#)
Student Government [58](#), [68](#), [69](#)
Subcommittees [31](#)
Suggestions [139](#)
Summary [10](#)
Summer Program [79](#)
Supervision & Professional Development [94](#)
Supervision & Professional Sevelopment [90](#)
Syowers, Joe, Dr. [262](#)
Table of Contents [3](#), [4](#)
Tax Yield By Source for Major Taxes [145](#)
Taxes [144](#), [147](#)
Teacher Certification & Pay [92](#)
Teacher Certification [90](#)
Teacher's Work Load [91](#)
Teaching Conditions [89](#)
Temple, F. I. [33](#)
Tenure [93](#)
Testing Program [54](#), [62](#)
Textbook Needs [73](#), [74](#)
Textbooks [70](#)
textbooks [75](#)
The Finished Product [148](#)
The Huntsville Budget [148](#)
Toney, AL [265](#)
Transportation [58](#)
Traylor, O. F., Dr. [266](#)
Typical Letter of Appointment [172](#)
Use of Current Revenue [126](#), [129](#)
Use of Data [116](#)
Van Valkenburg, R. P. [264](#)
Vann Report [149](#)
Vann, T. Herman [33](#)
VanValkenburgh, R. P. [1](#), [2](#), [29](#), [31](#)
Vocational Education [48](#)
Waite, J. [1](#), [2](#), [29](#), [31](#), [264](#)
Waters, W. L. [264](#)
Westlawn [37](#)
Whitesburg Elementary [98](#)
Whitesburg Junior High [98](#)
Whitesburg [37](#)
Woodmancy, G. [1](#), [2](#), [29](#), [31](#), [264](#)
Woodward, H. B., Dr. [262](#)
Woodward, H. B., Jr. [166](#)
Wrap-Up [19](#), [20](#)

Frances Cabaniss Roberts Collection

Preferred Citation: Frances Cabaniss Roberts Collection, Archives and Special Collections, M. Louis Salmon Library, University of Alabama in Huntsville, Huntsville, AL.

Collection Scope and Content: The Collection of 114 Linear ft. includes a total of 156 Archival Boxes. The Frances Cabaniss Roberts collection covers the historical records of the Cabaniss Roberts family. This collection contains extensive correspondence records of the Cabaniss Roberts family circa 1830 to 1930.

Archives/Special Collections Access Restrictions: None

Conditions Governing Use: This material may be protected under U. S. Copyright Law (Title 17, U.S. Code) which governs the making of photocopies or reproductions of copyrighted materials. You may use the digitized material for private study, scholarship, or research. Though the University of Alabama in Huntsville Archives and Special Collections has physical ownership of the material in its collections, in some cases we may not own the copyright to the material. It is the patron's obligation to determine and satisfy copyright restrictions when publishing or otherwise distributing materials found in our collections.

Provenance: Gift of Johanna Shields on October 28, 2006.



THE UNIVERSITY OF
ALABAMA IN HUNTSVILLE

**The UAH Archives and Special Collections
M. Louis Salmon Library**