

Frances Cabaniss Roberts Collection: Series 4, Subseries A, Box 18, Folder 11

Southern Railroad Property Utilization Study, 1972 - Railroads

Image 1 r04a18-11-000-0001 [Contents](#) [Index](#) [About](#)

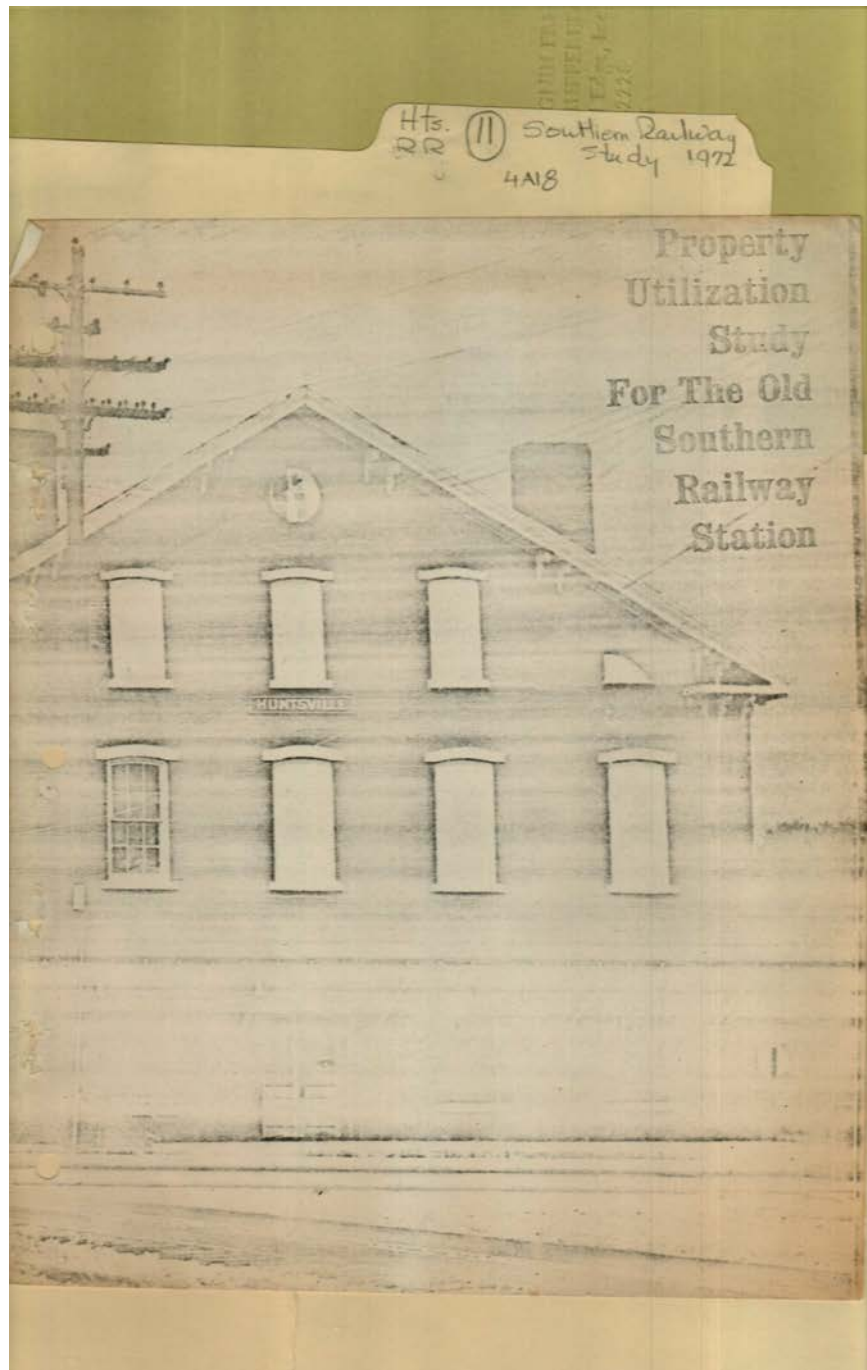

Names:

Old Southern RR
Station

Property Utilization
of Station

Types:

report

Frances Cabaniss Roberts Collection: Series 4, Subseries A, Box 18, Folder 11

Southern Railroad Property Utilization Study, 1972 - Railroads

Image 2 r04a18-11-000-0002 [Contents](#) [Index](#) [About](#)

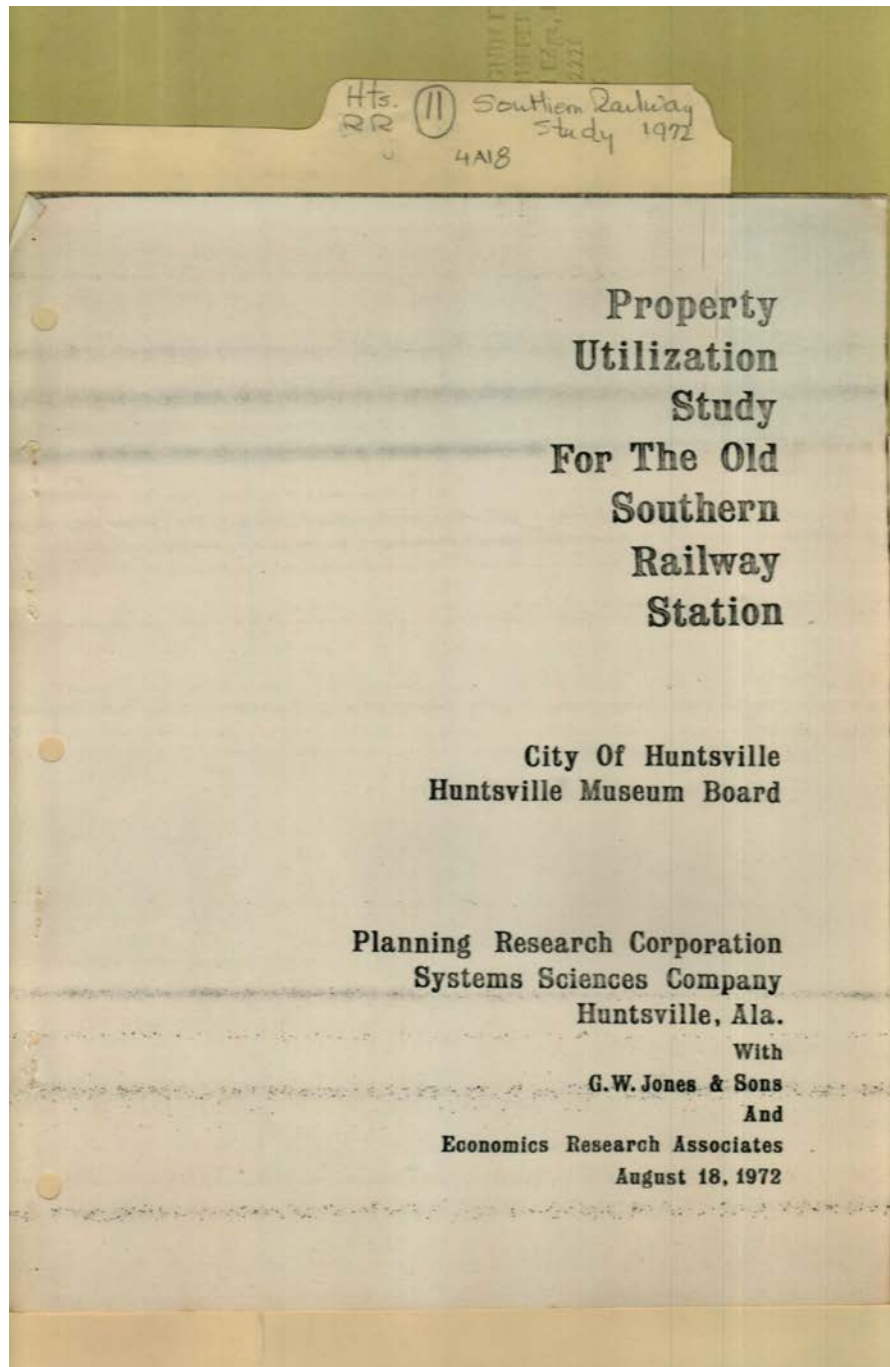

Names:

Economics Research
Associates

Huntsville Museum
Board

Jones, G. W., & Sons

Planning Research
Corp.

Places:

Huntsville, AL

Types:

report

Dates:

Aug 18, 1972

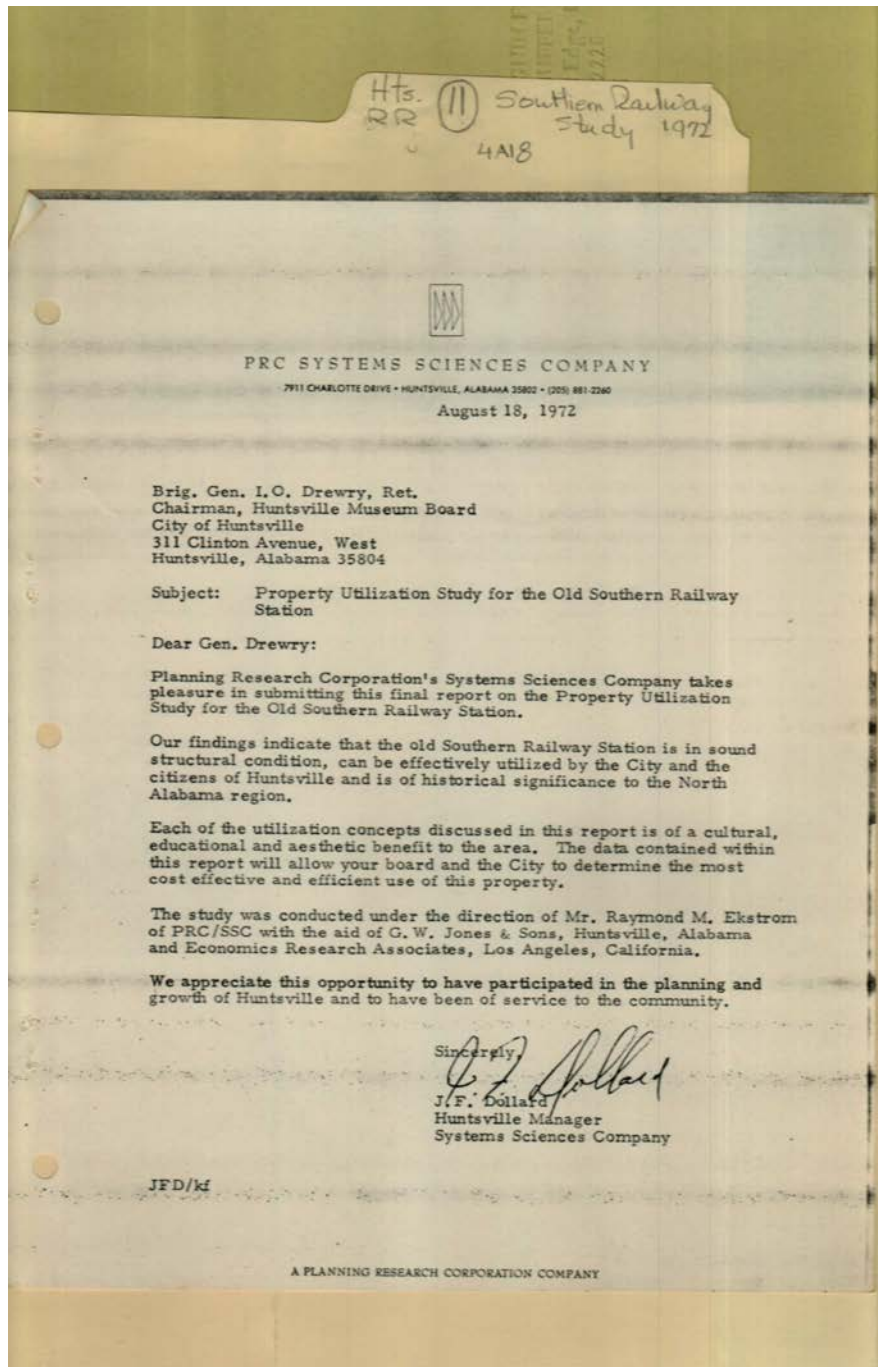

Names:

Dollard, J. F.
Drewry, I. O., Brig.
Gen.

Economics Research
Associates

Ekstrom, Raymond
M.
Jones, G. W., & Sons

PRC Systems
Sciences Co.

Places:

Huntsville, AL

Types:

correspondence

Dates:

Aug 18, 1972

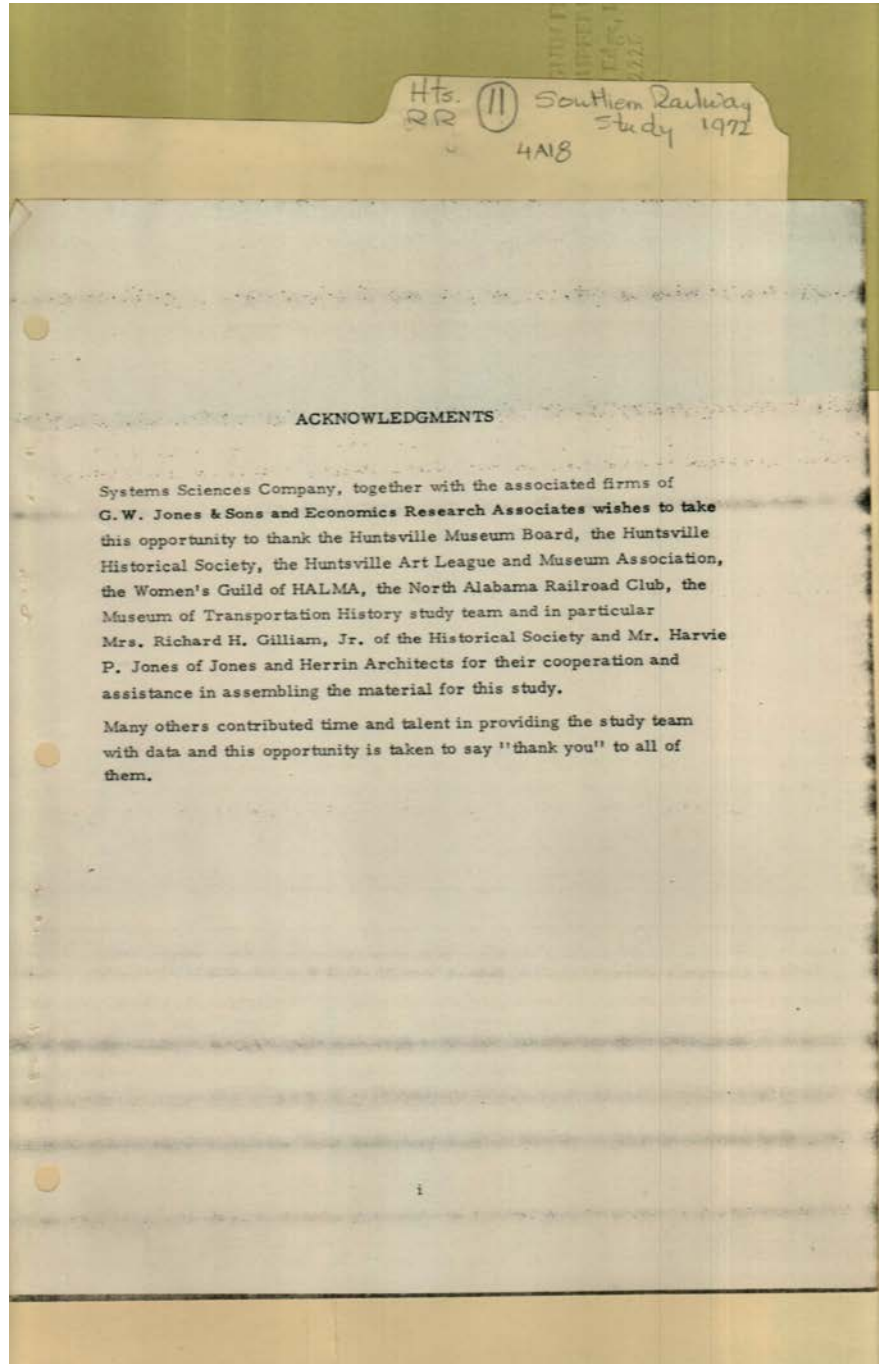

Names:

Gilliam, Richard, H.,
Jr., Mrs.

Jones, Harvie P.

Types:

report

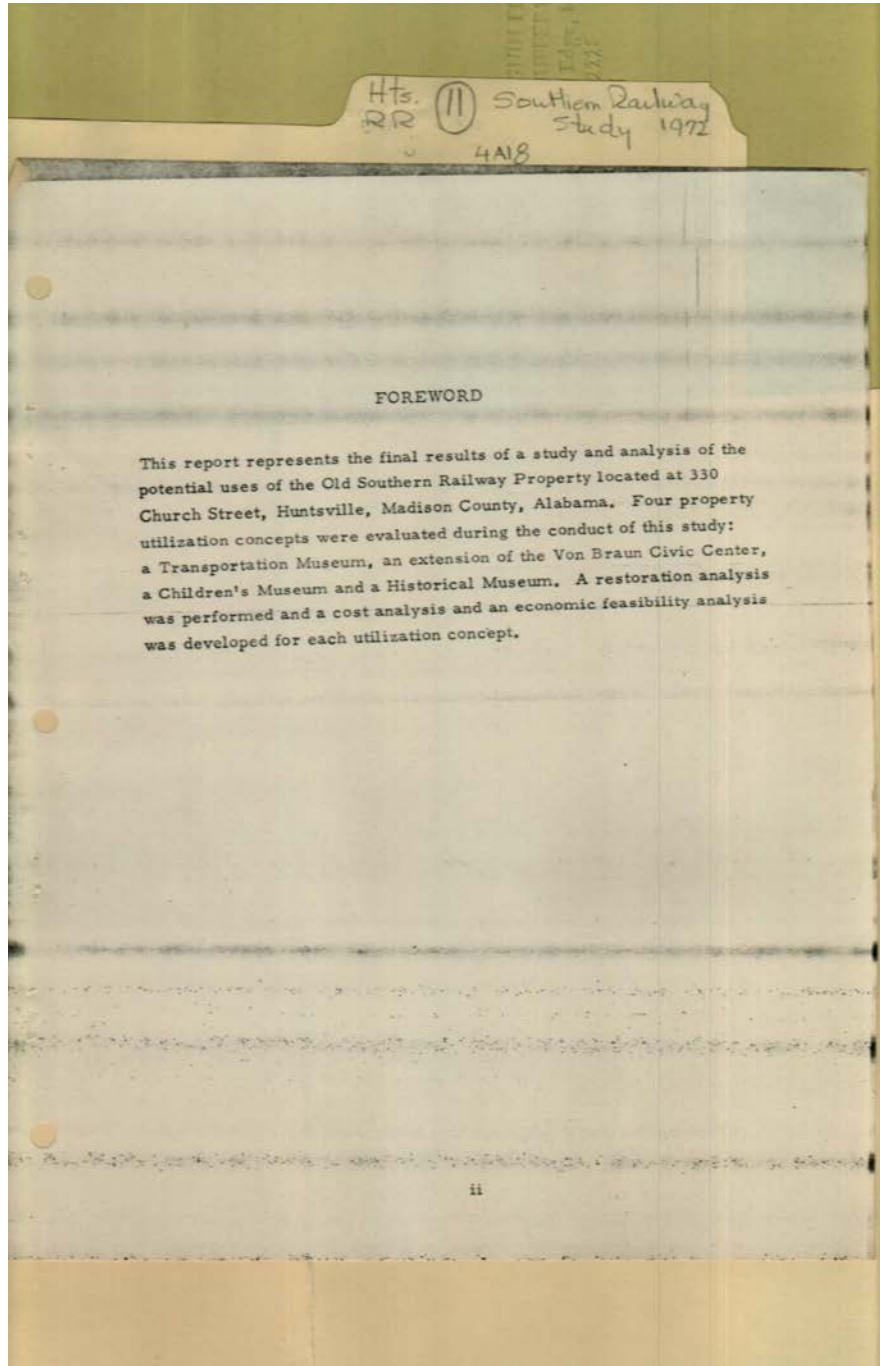

Names:

Foreword

Old Southern RR

Station

Types:

report

Frances Cabaniss Roberts Collection: Series 4, Subseries A, Box 18, Folder 11

Southern Railroad Property Utilization Study, 1972 - Railroads

Image 6 r04a18-11-000-0006 [Contents](#) [Index](#) [About](#)

Hts. RR (11) Southern Railway Study 1972
4A18

TABLE OF CONTENTS

<u>SECTION</u>		<u>PAGE</u>
I.	INTRODUCTION AND SUMMARY	
	INTRODUCTION	2
	SUMMARY	4
II.	BACKGROUND	
	HISTORICAL SIGNIFICANCE	7
	DESIRED UTILIZATION	9
	FACILITY INTER-RELATIONSHIP	12
	DEMOGRAPHIC DATA	16
III.	RESTORATION ANALYSIS	
	EXISTING CONDITION	21
	RESTORATION PLAN	24
IV.	PROPERTY UTILIZATION	
	PHYSICAL REQUIREMENTS	42
	ECONOMIC ANALYSIS	49
	FINANCIAL ASSISTANCE	60

iii

Names:

Table of Contents

Types:

report

Hts. RR (11) Southern Railway Study 1972
4A18

LIST OF TABLES

<u>TABLE</u>	<u>PAGE</u>
1. SUMMARY OF ECONOMIC ANALYSIS	5
2. AREA ATTRACTIONS	17
3. RESIDENT AND NON-RESIDENT MARKETS FOR HUNTSVILLE - 1970	18
4. ATTENDANCE DATA FOR EXISTING FACILITIES FOR 1971	18
5. ESTIMATE OF EXTERIOR OF DEPOT BUILDING REPAIR	32
6. ESTIMATE OF DEPOT BUILDING FIRST FLOOR REPAIRS	34
7. ESTIMATE OF DEPOT BUILDING SECOND FLOOR REPAIRS	36
8. ESTIMATE OF DEPOT BUILDING THIRD FLOOR REPAIRS	37
9. FREIGHT BUILDING REPAIR ESTIMATE	40
10. TRANSPORTATION MUSEUM SPECIFIC REPAIR ESTIMATE	46
11. SUMMARY OF PROPERTY UTILIZATION CONCEPT REPAIR ESTIMATE	50
12. ATTENDANCE PATTERNS OF THREE TRANSPORTATION MUSEUMS - 1971	51
13. ATTENDANCE PROJECTIONS FOR PROPOSED TRANSPORTATION MUSEUM IN HUNTSVILLE	52
14. SEASONAL ATTENDANCE PATTERNS - 1971	54
15. DISTRIBUTION OF ATTENDANCE AT VARIOUS MUSEUMS	56
16. EXPECTED REVENUES FOR TRANSPORTATION MUSEUM USING MEDIUM ATTENDANCE PROJECTIONS	56
17. EXPECTED REVENUES FROM TRANSPORTATION MUSEUM USING HIGH ATTENDANCE PROJECTIONS	57
18. ESTIMATED ANNUAL OPERATING EXPENSES FOR THE VARIOUS USES	58

iv

Names:

List of Tables

Types:

report

Hts. RR (11) Southern Railway Study 1972
4A18

LIST OF TABLES (Continued)

<u>TABLE</u>	<u>PAGE</u>
19. PROJECTED SUBSIDY REQUIREMENTS USING MEDIUM ATTENDANCE PROJECTIONS	59
20. SUBSIDY REQUIREMENTS FOR A TRANSPORTATION MUSEUM FOR THE FIRST THREE YEARS.....	60

v

Names:

List of Tables

Types:

report

LIST OF FIGURES

<u>FIGURE</u>	<u>PAGE</u>
1. SYSTEMS APPROACH TO PROPERTY UTILIZATION STUDY	3
2. PLAT OF ACQUISITION PARCEL NO. 8-1.....	13
3. MAP SHOWING DEPOT SITE AND COMPLEMENTING FACILITIES	15
4. EXISTING RAILROAD STATION	22
5. FLOOR PLAN OF FREIGHT BUILDING.....	23
6. INTERIOR DEPOT BUILDING WATER DAMAGE.....	25
7. EXTERIOR DAMAGE OF DEPOT BUILDING AND FREIGHT BUILDING	26
8. SIGNIFICANT HISTORICAL FEATURES IN DEPOT BUILDING	27
9. PROPOSED TRANSPORTATION MUSEUM	43

Names:

List of Figures

Types:

report

Frances Cabaniss Roberts Collection: Series 4, Subseries A, Box 18, Folder 11

Southern Railroad Property Utilization Study, 1972 - Railroads

Image 10 r04a18-11-000-0011 [Contents](#) [Index](#) [About](#)

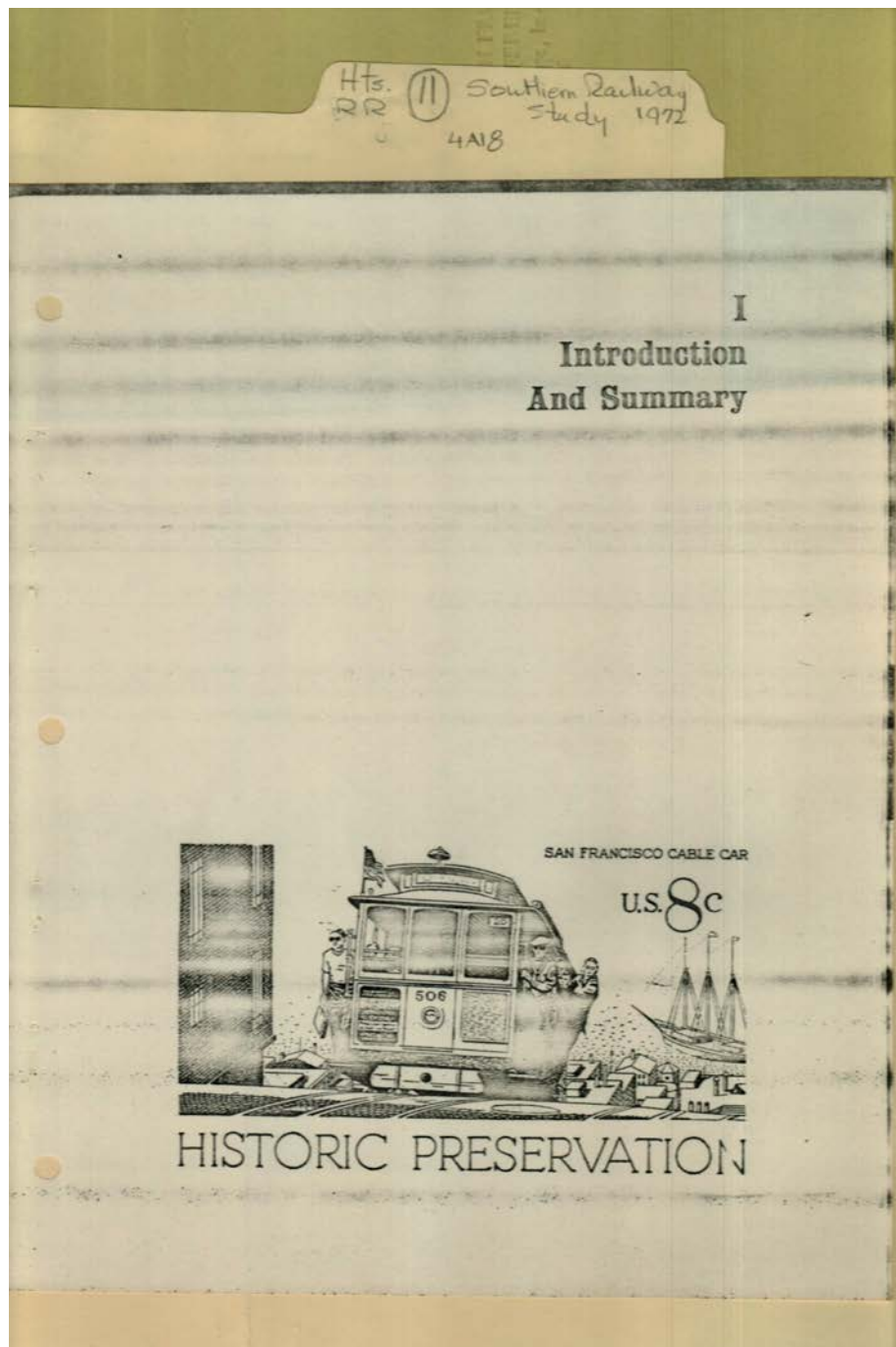

Names:

Introduction and
Summary

Types:

report

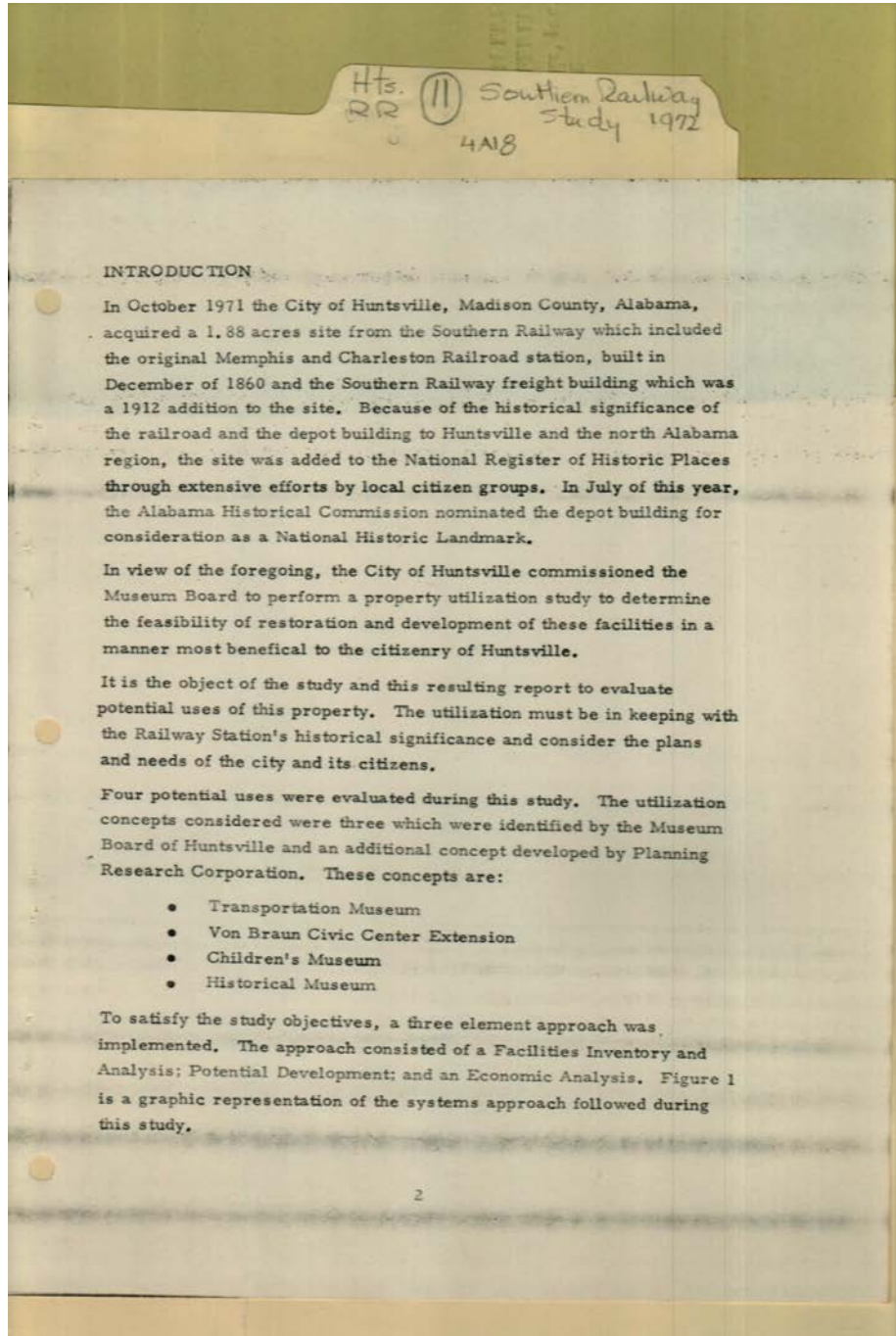

Names:

Introduction

Types:

report

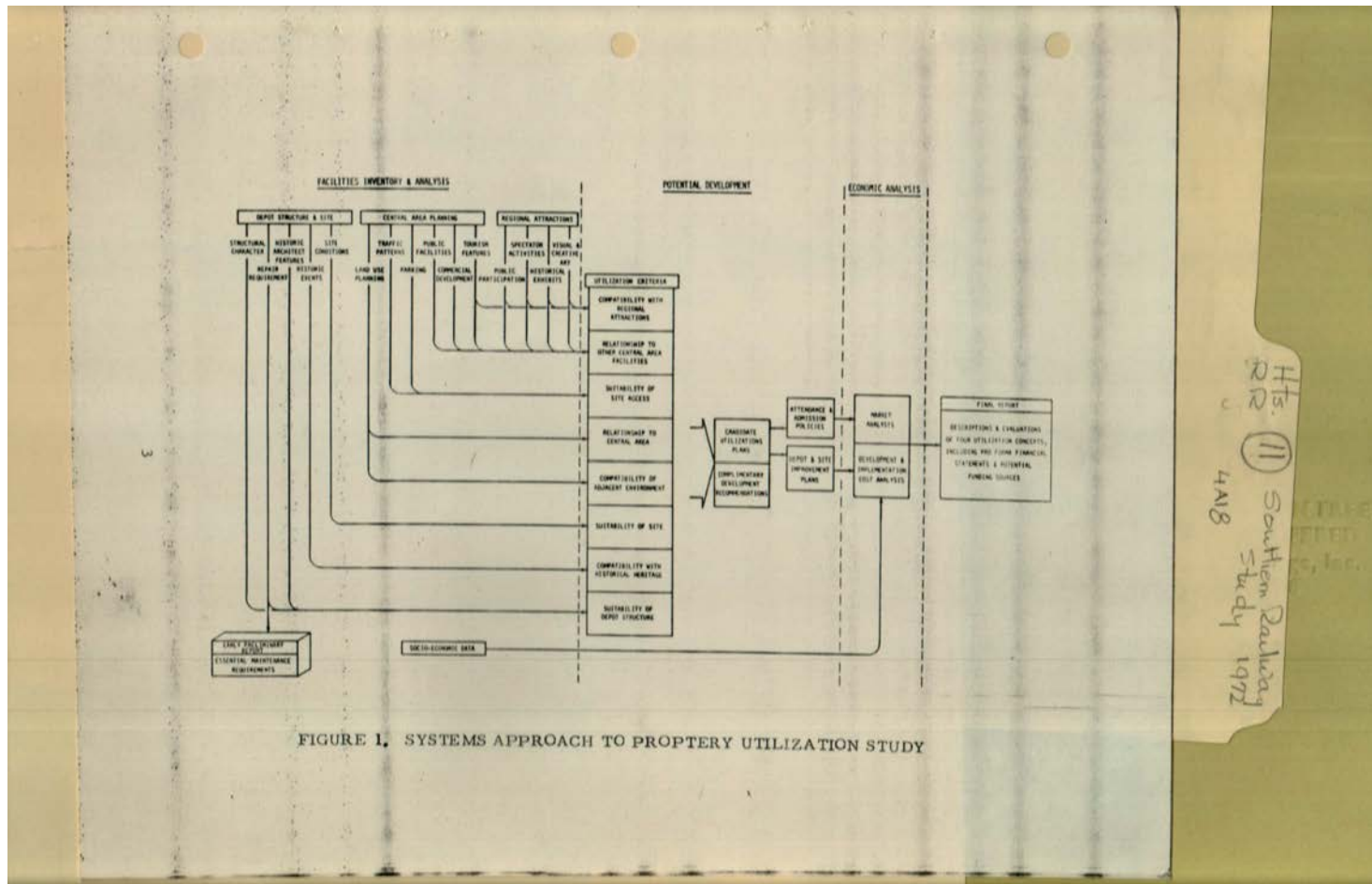

FIGURE 1. SYSTEMS APPROACH TO PROPERTY UTILIZATION STUDY

Names:

Systems Approach
Chart

Types:

report

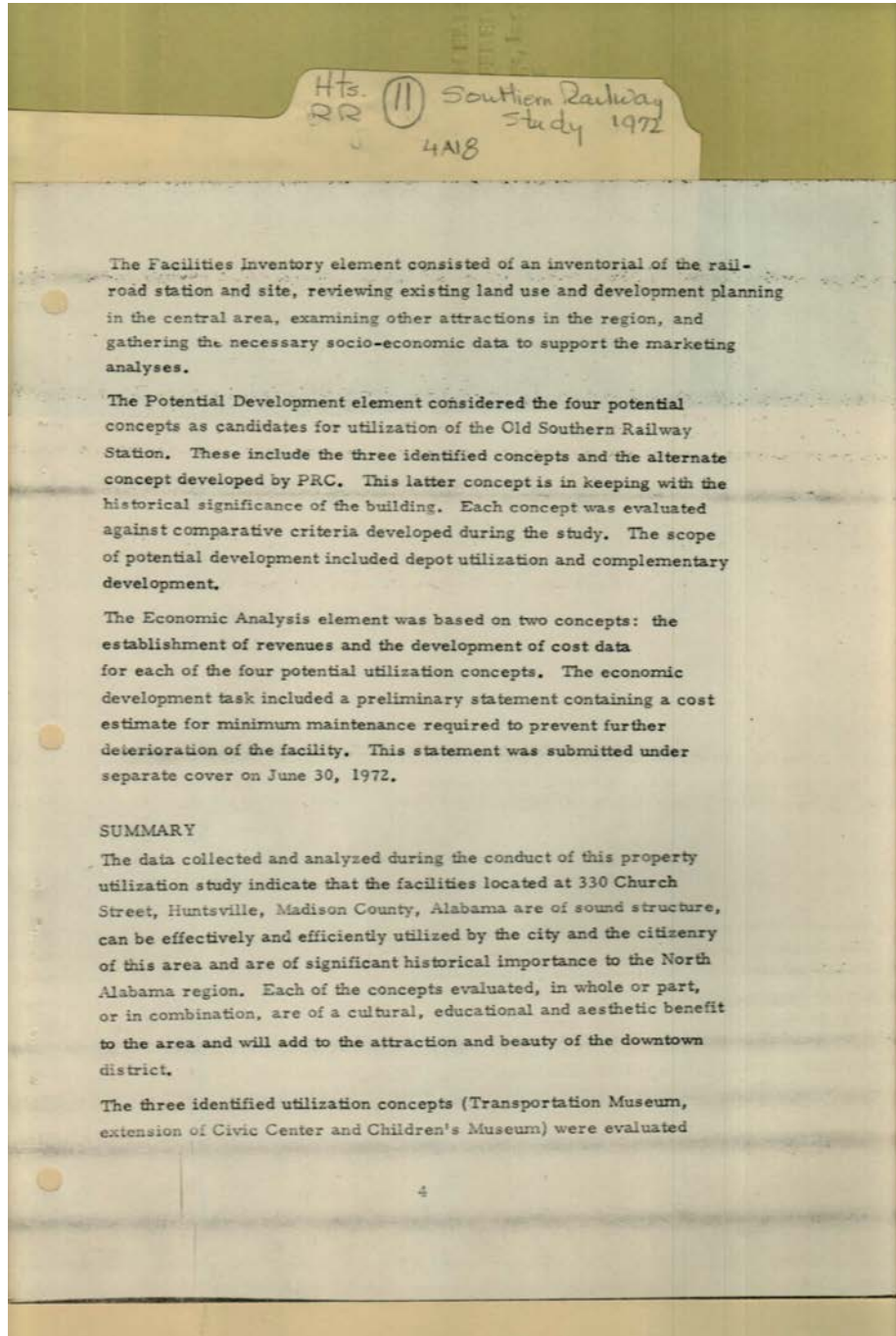

Names:

Facilities Inventory

Summary

Types:

report

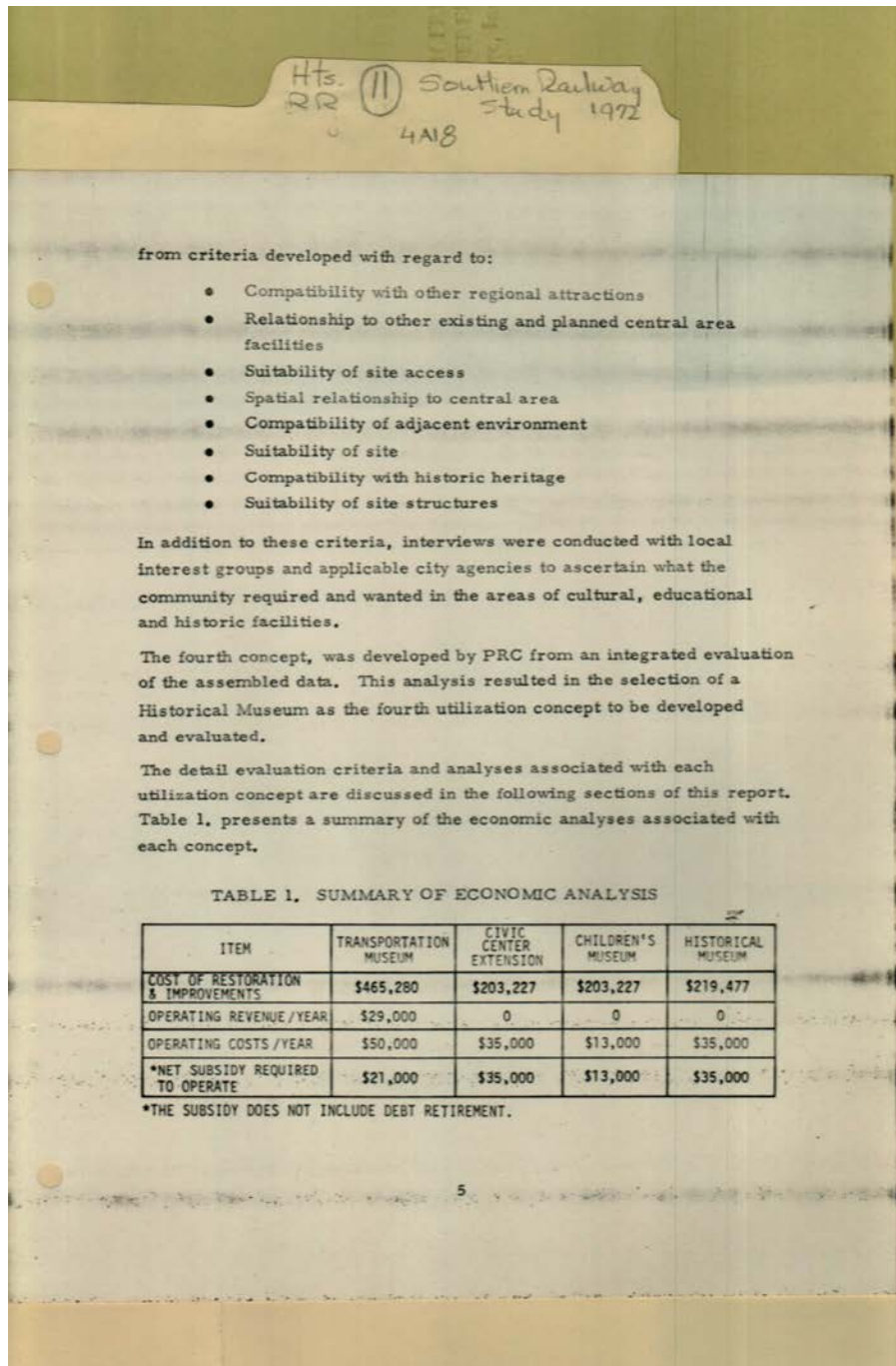

Names:

Economic Analysis

Types:

report

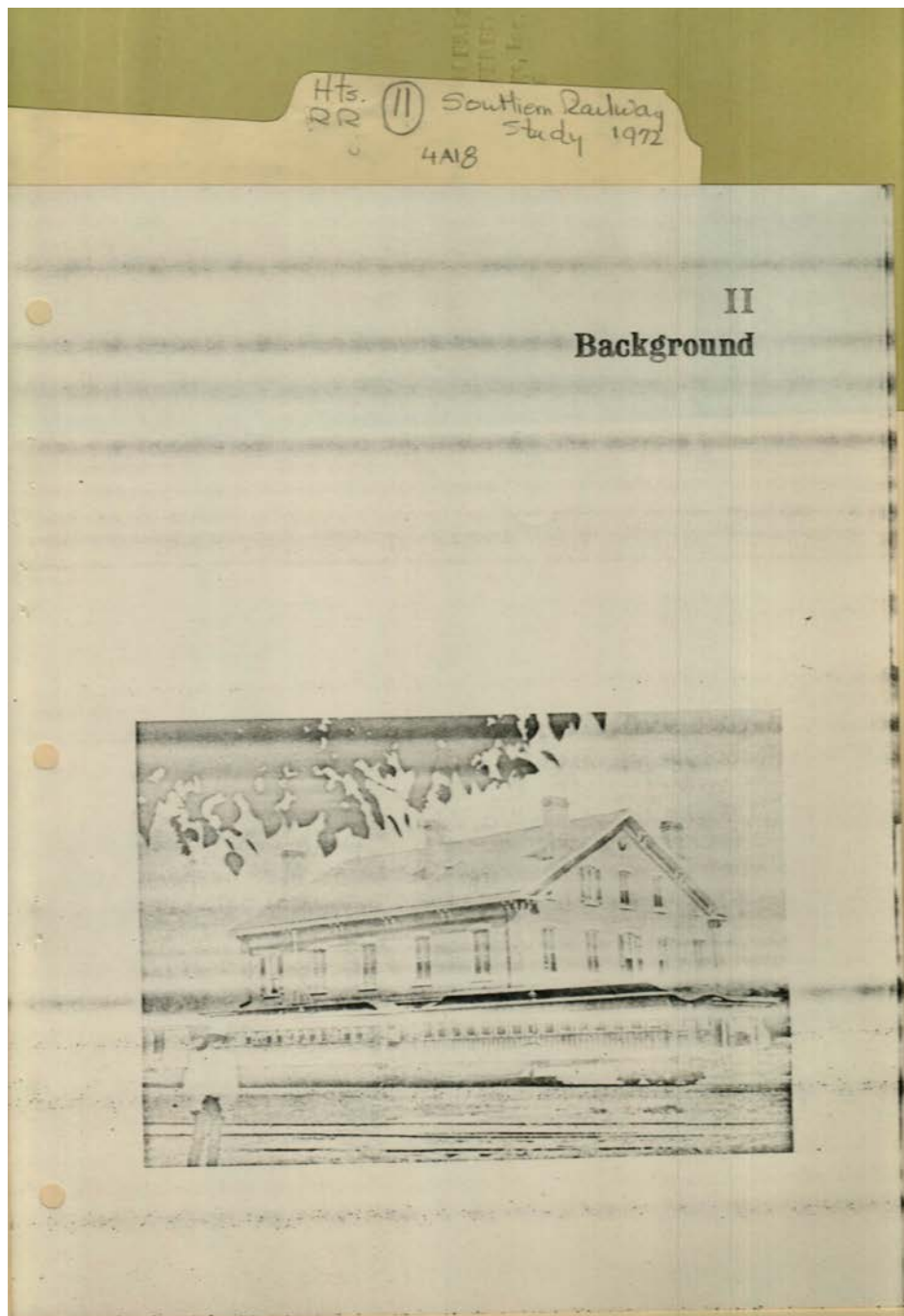

Names:

Background

Types:

report

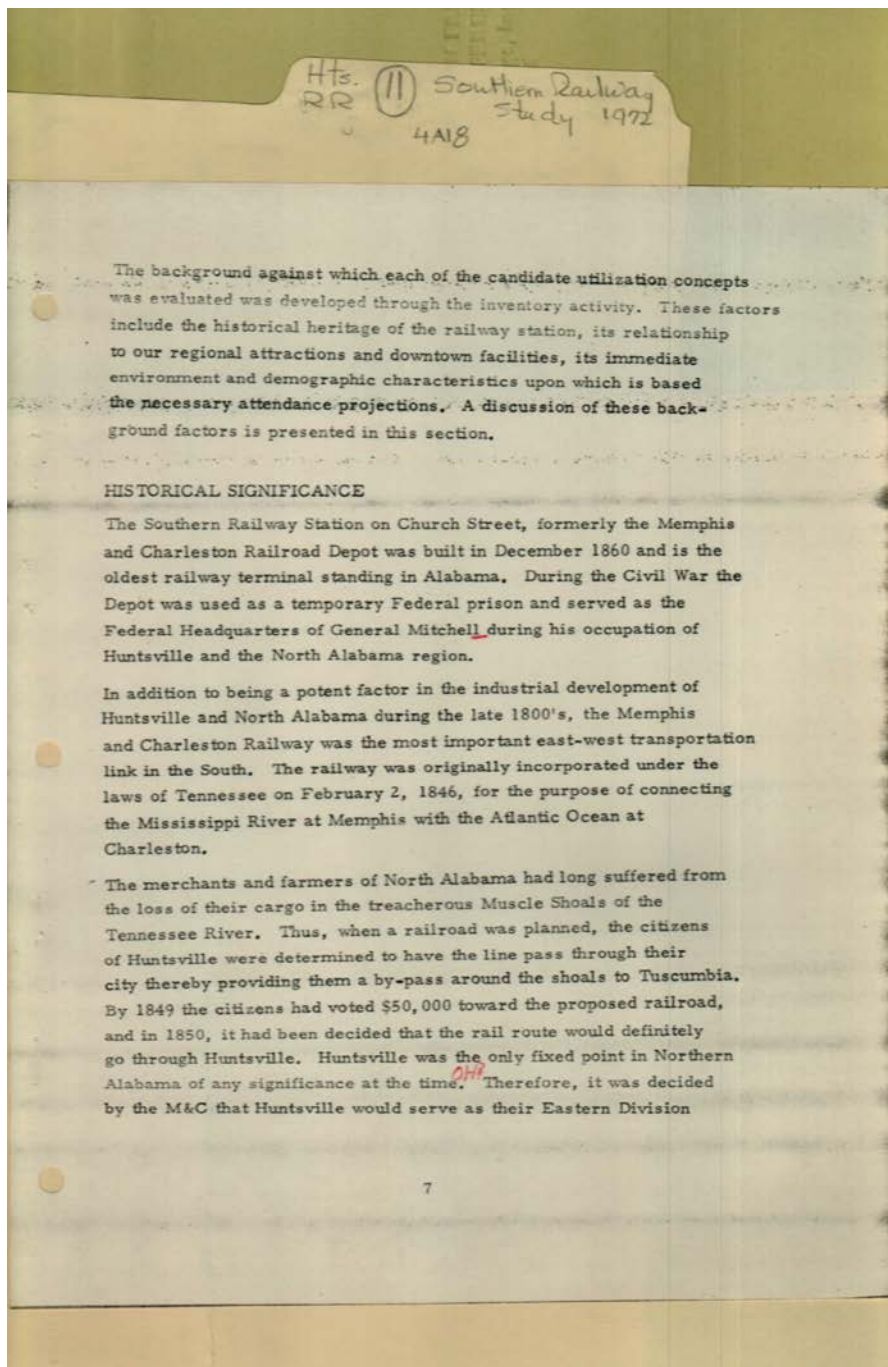

Names:

Historical
Significance

Memphis and
Charleston RR

Southern Railway

Types:

report

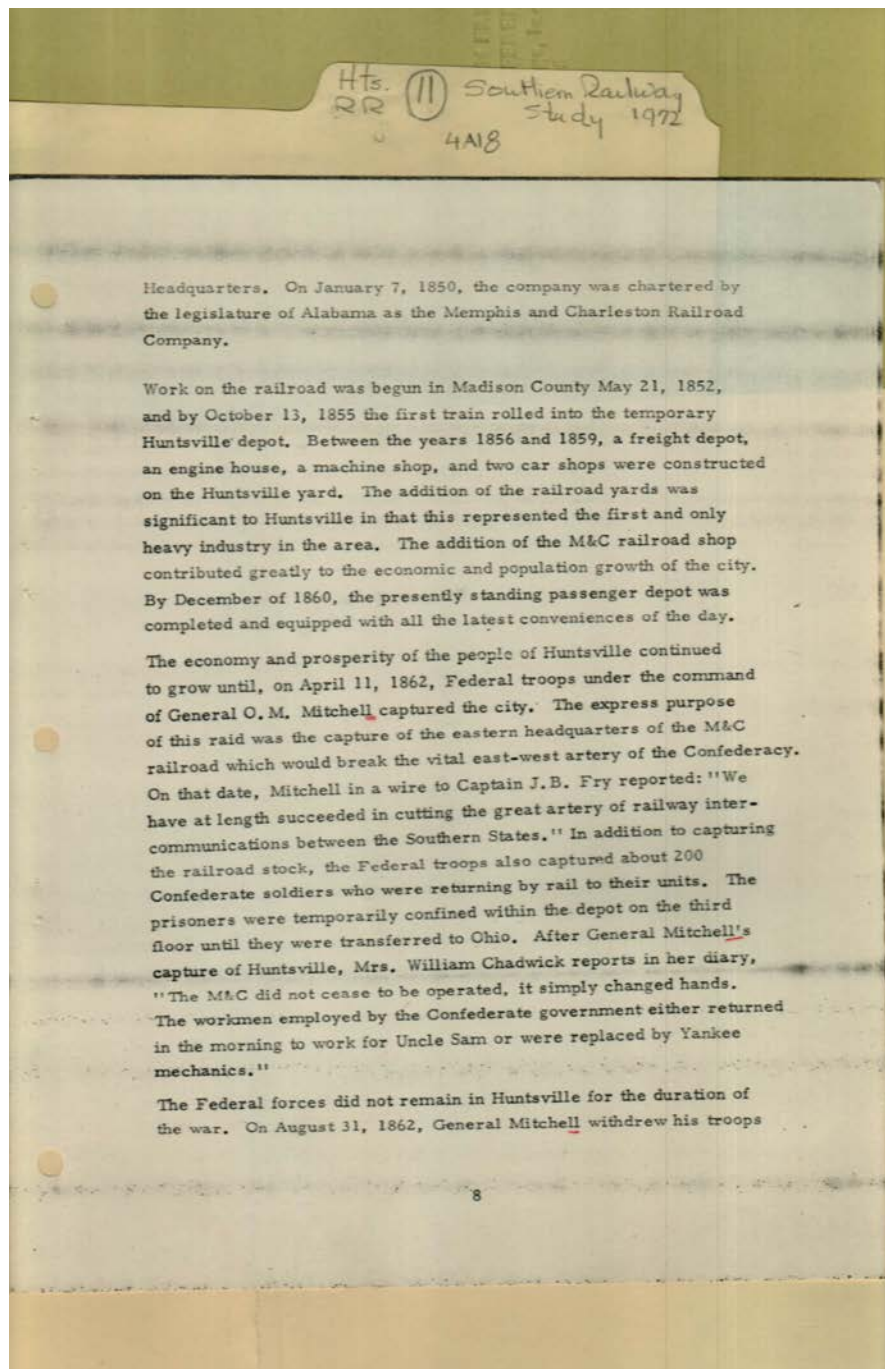

Names:

Chadwick, William ,
Mrs.

Fry, J. B., Captain
History of Station

Mitchell, O. M.,
General

Types:

report

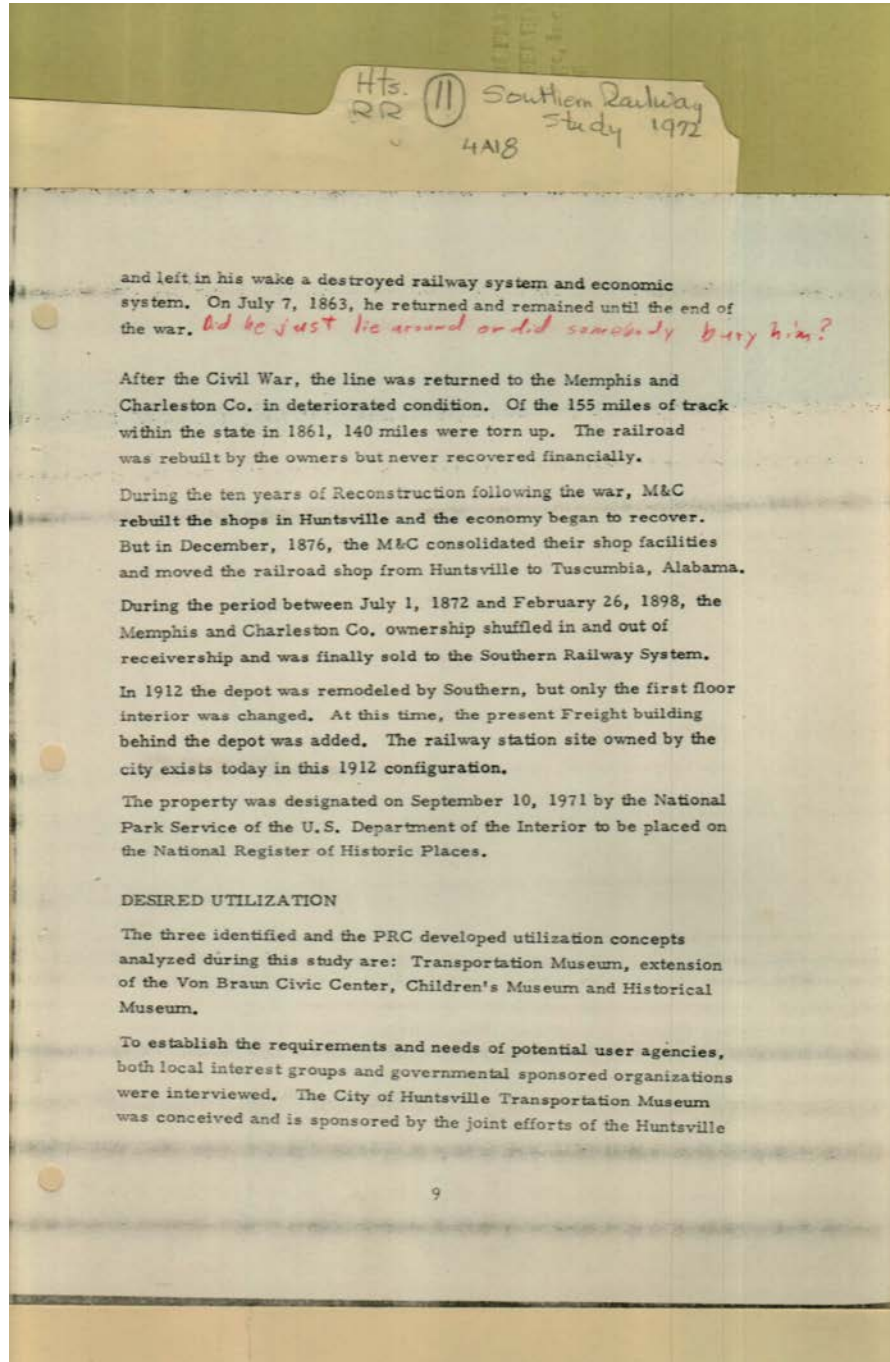

Names:

History of Station

Types:

report

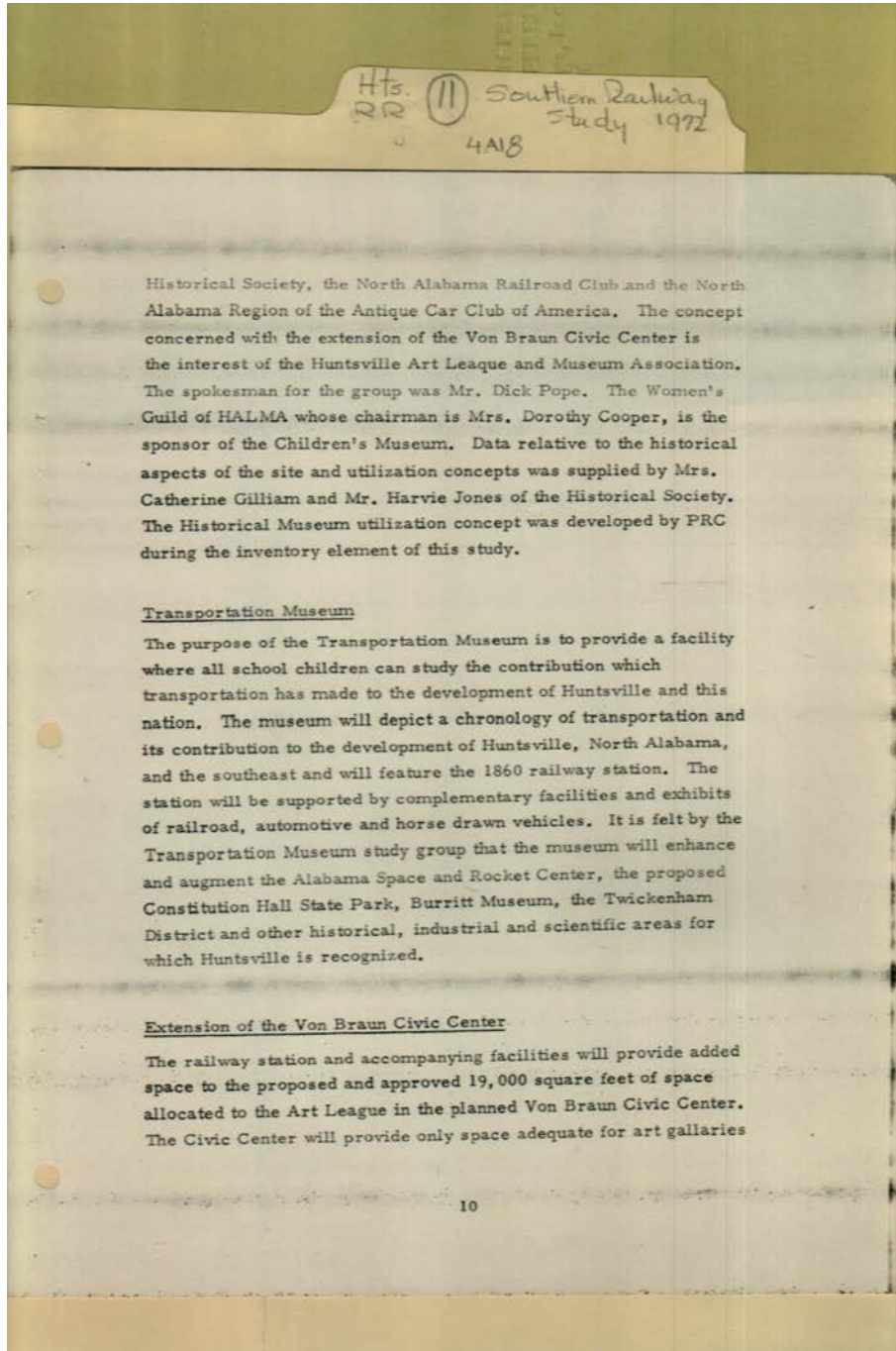

Names:

Transportation
Museum

Von Braun Center
Extension

Types:

report

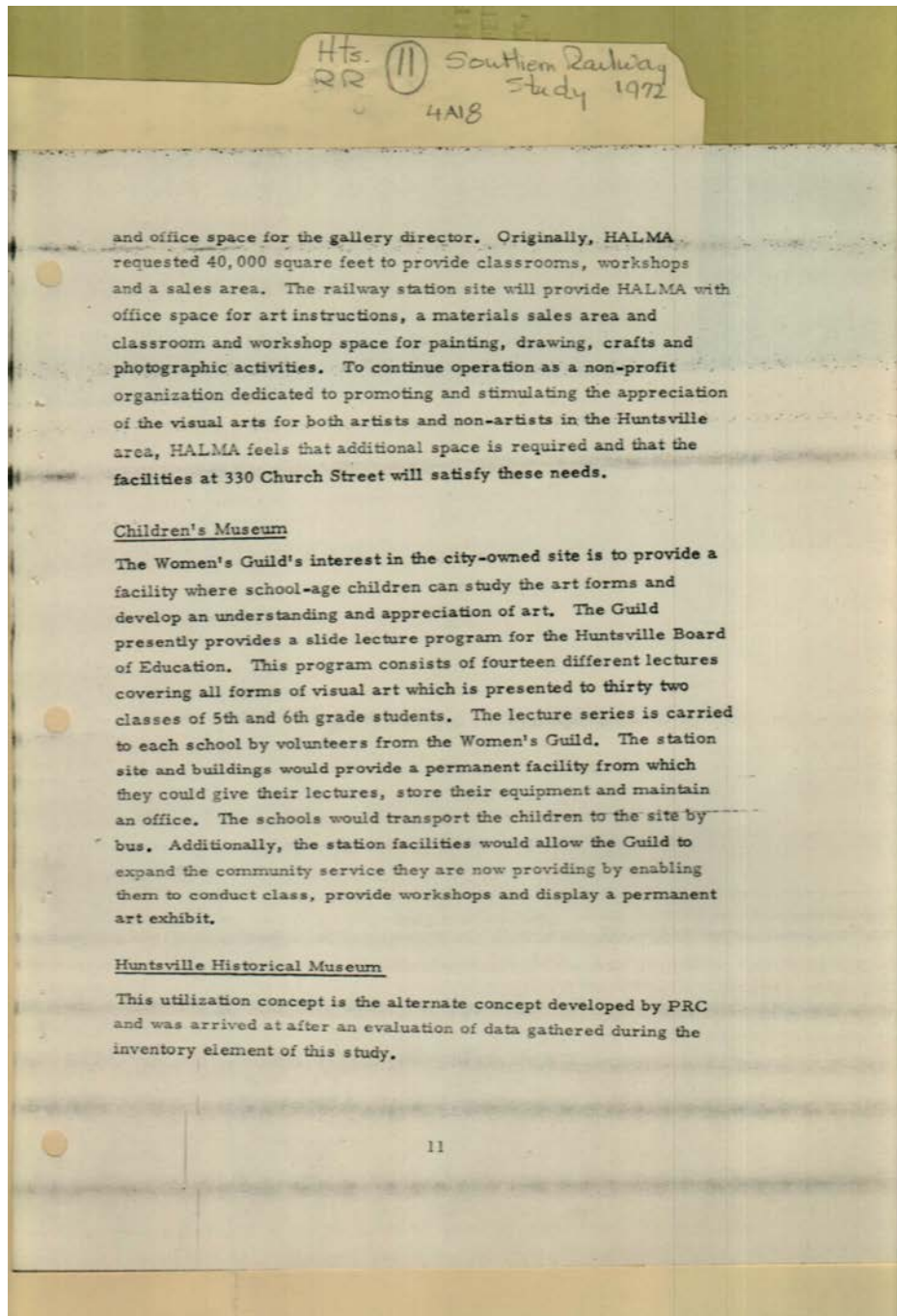

Names:

Children's Museum

Huntsville Historical
Museum

Types:

report

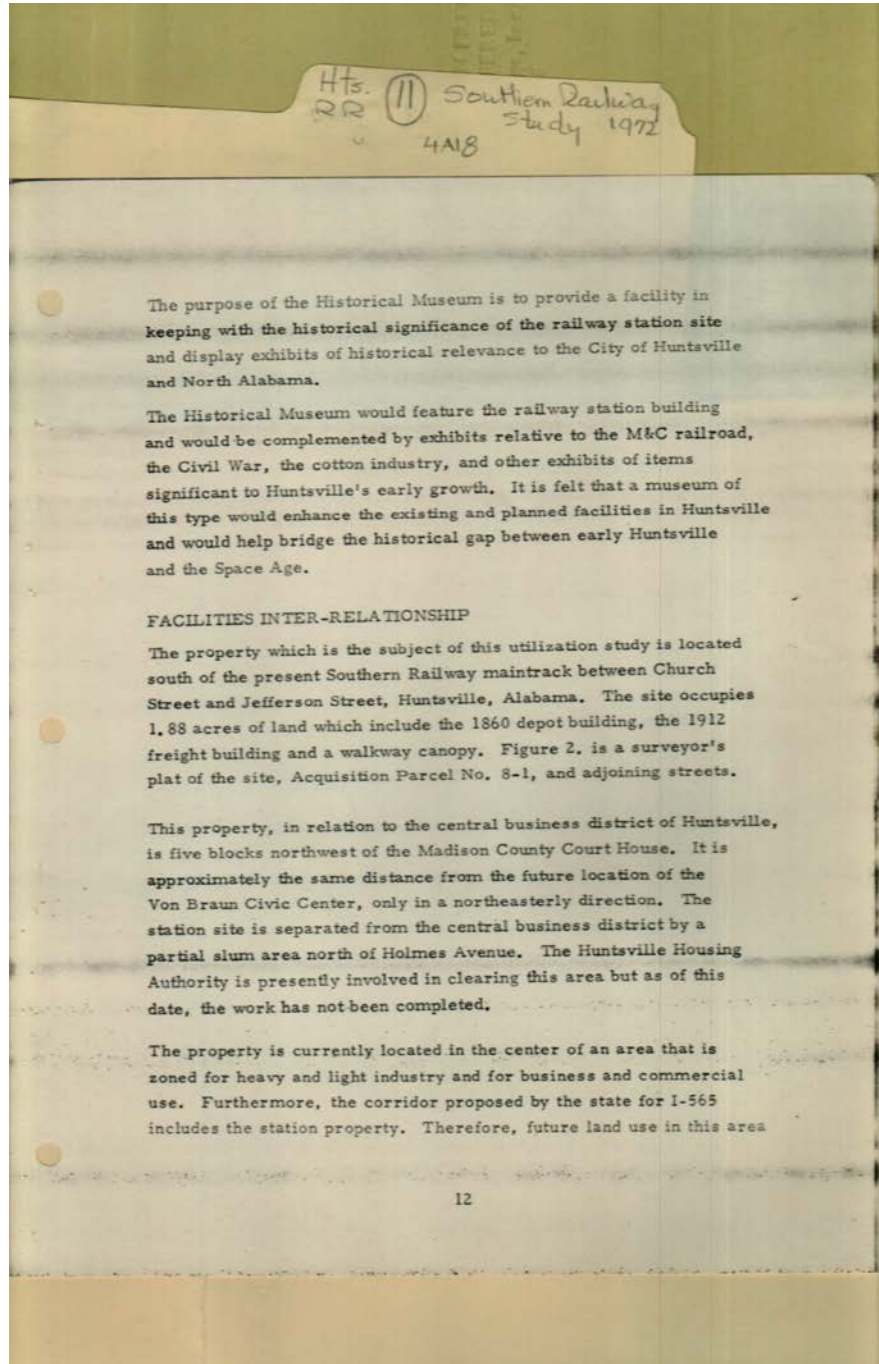

Names:

Inter-relationship of
Facilities

Types:

report

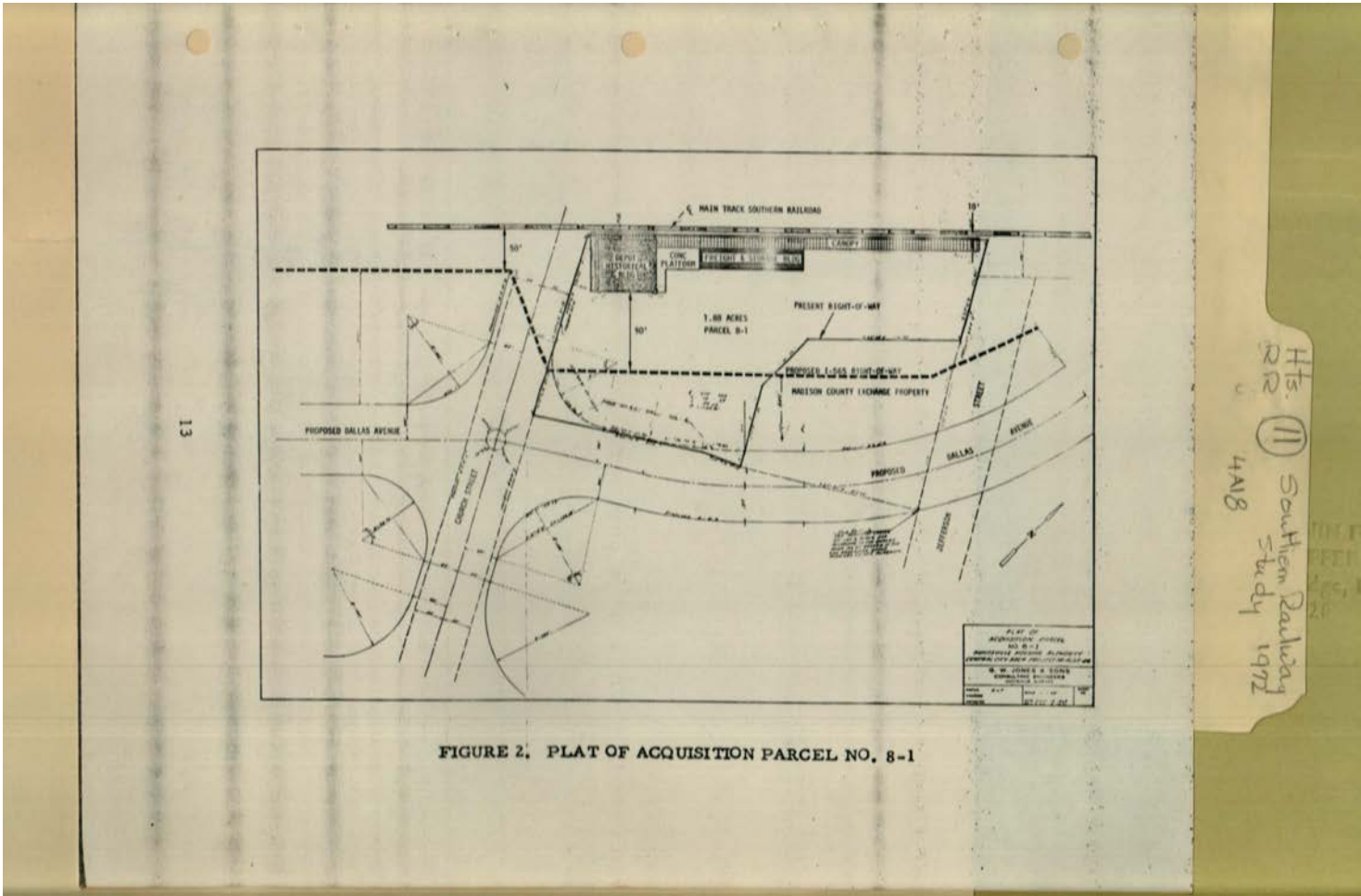

Names:

Parcel acquired

Types:

map

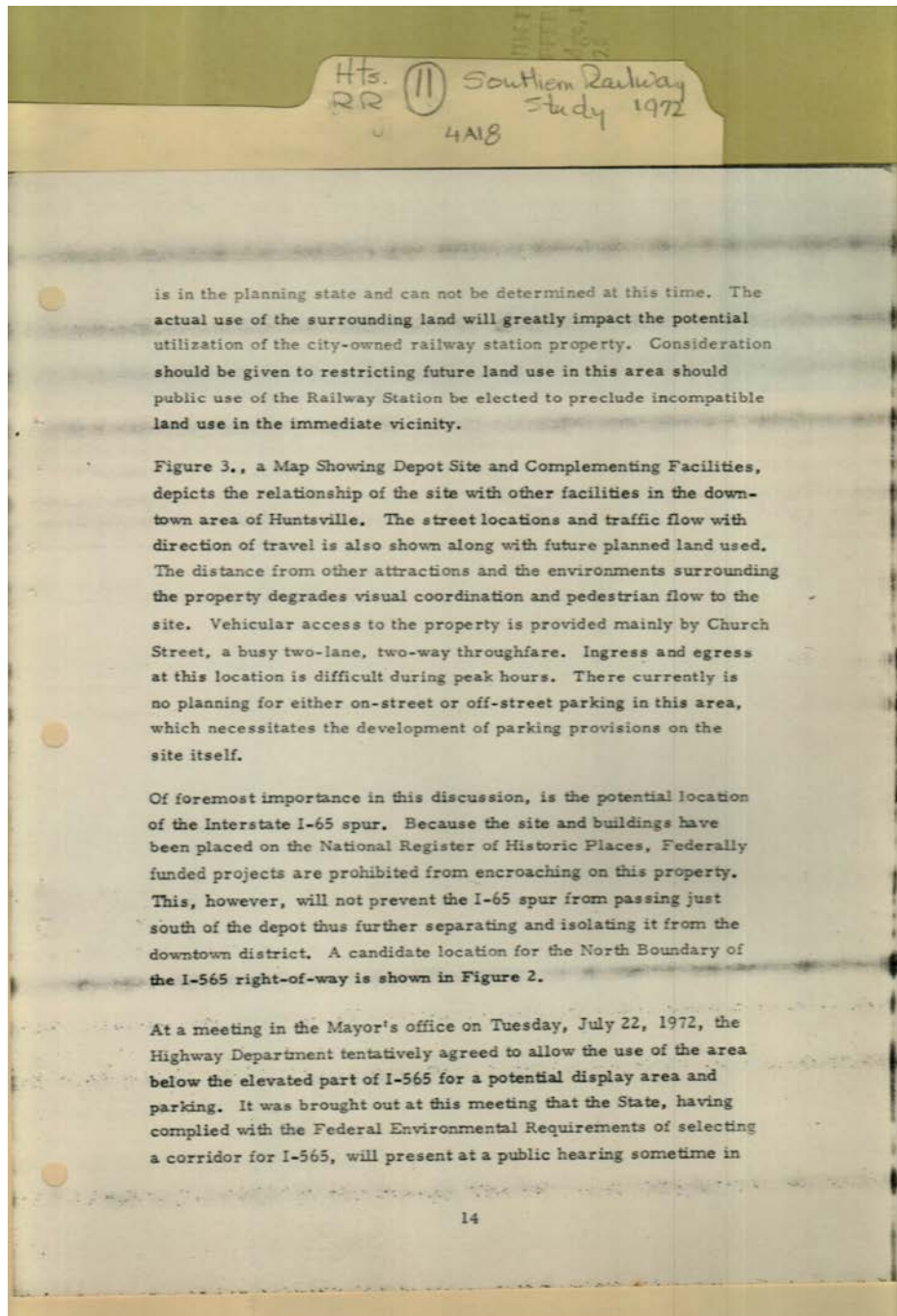

Names:

Actions and meetings

Types:

report

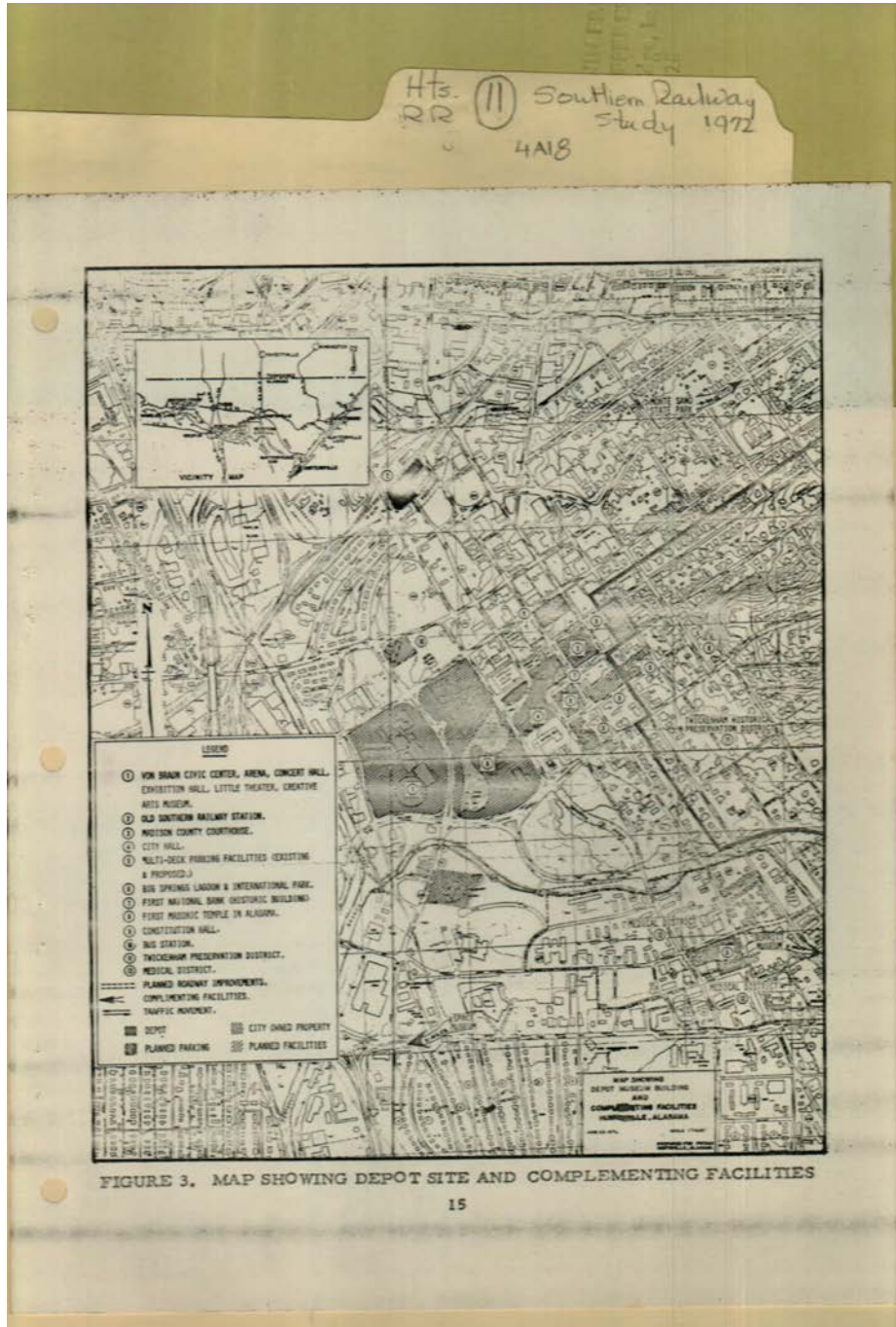

Names:

Depot Site

Types:

map

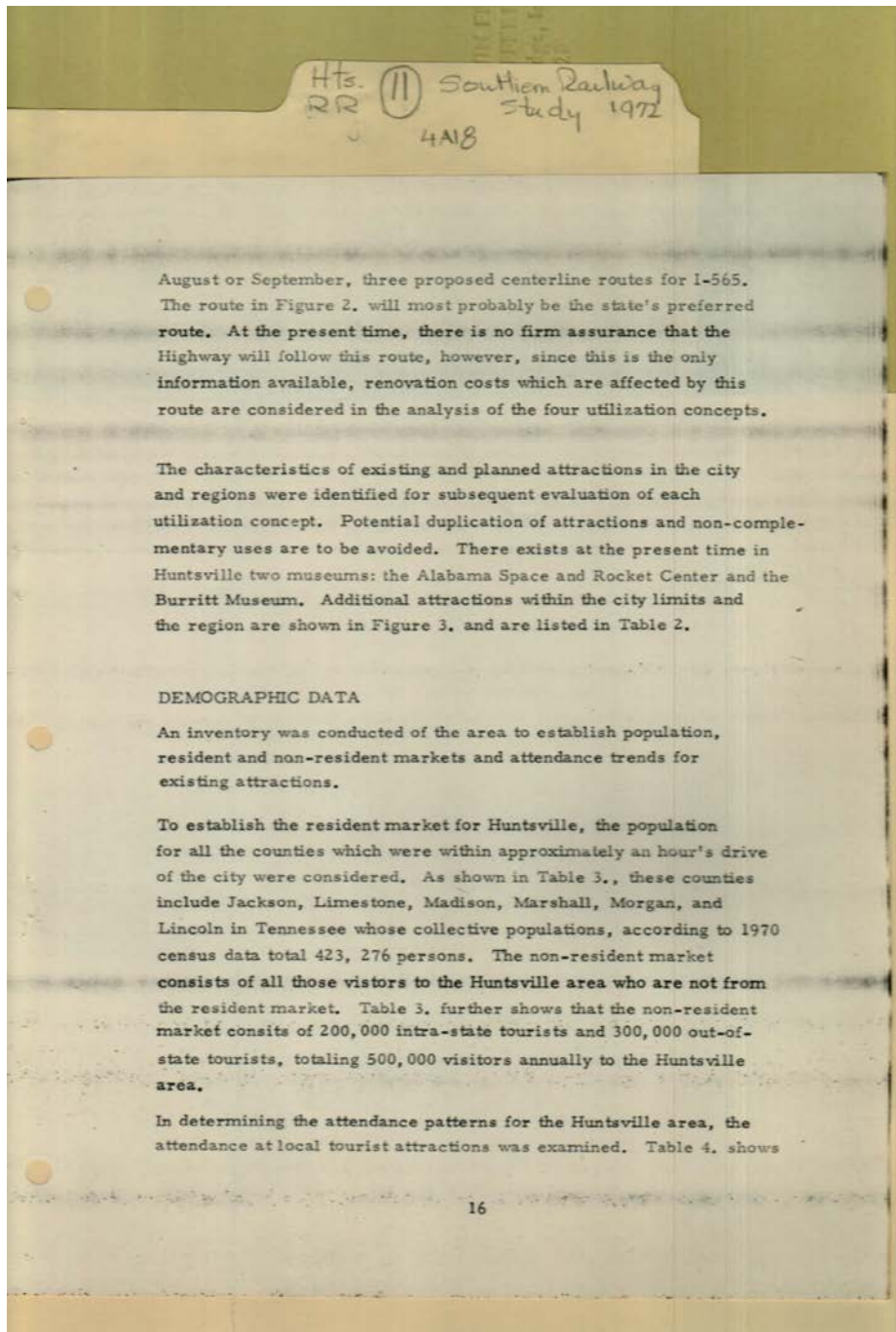

Names:

Demographic Data

Types:

report

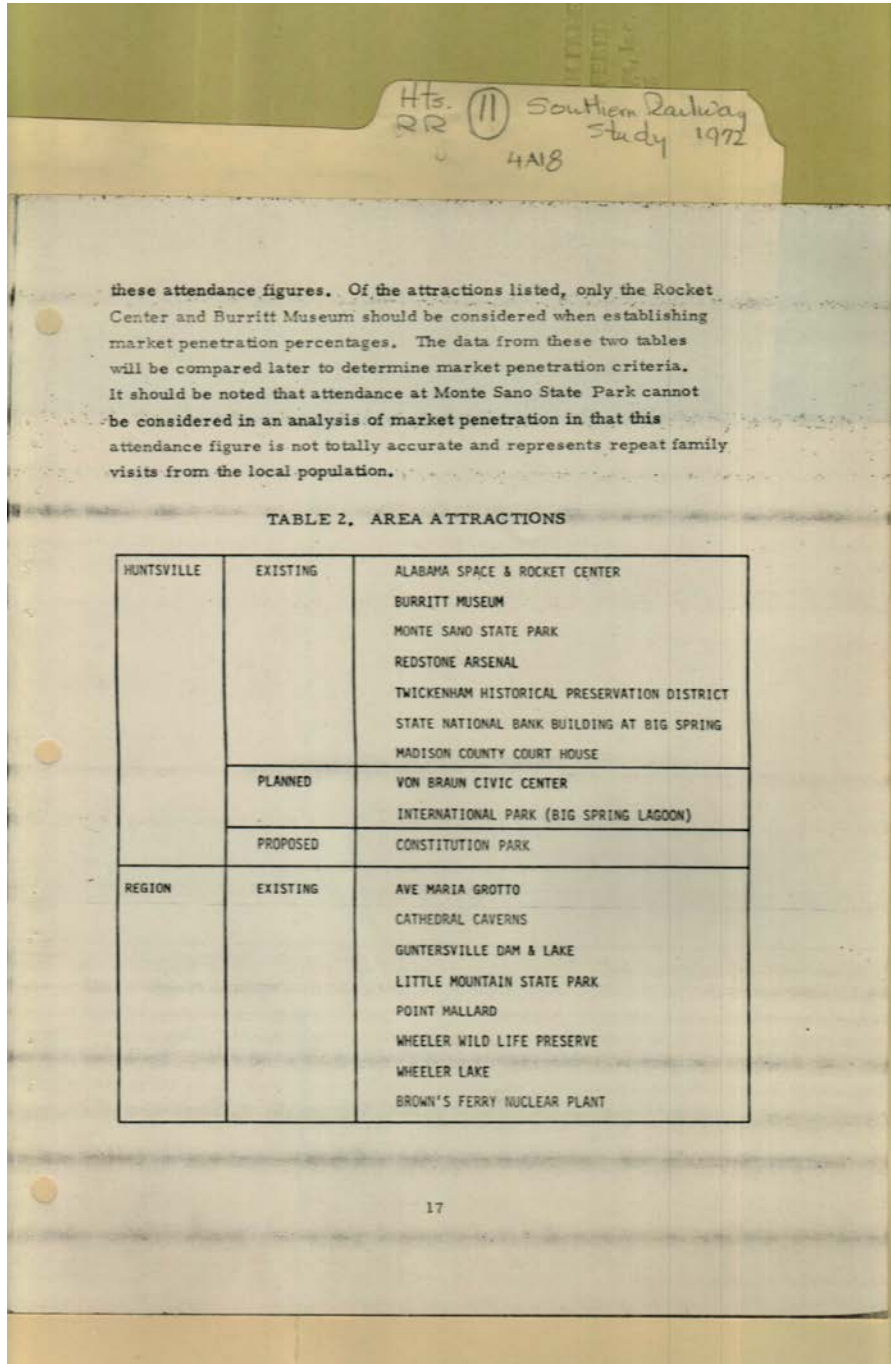

Names:

Area Attractions

Types:

report

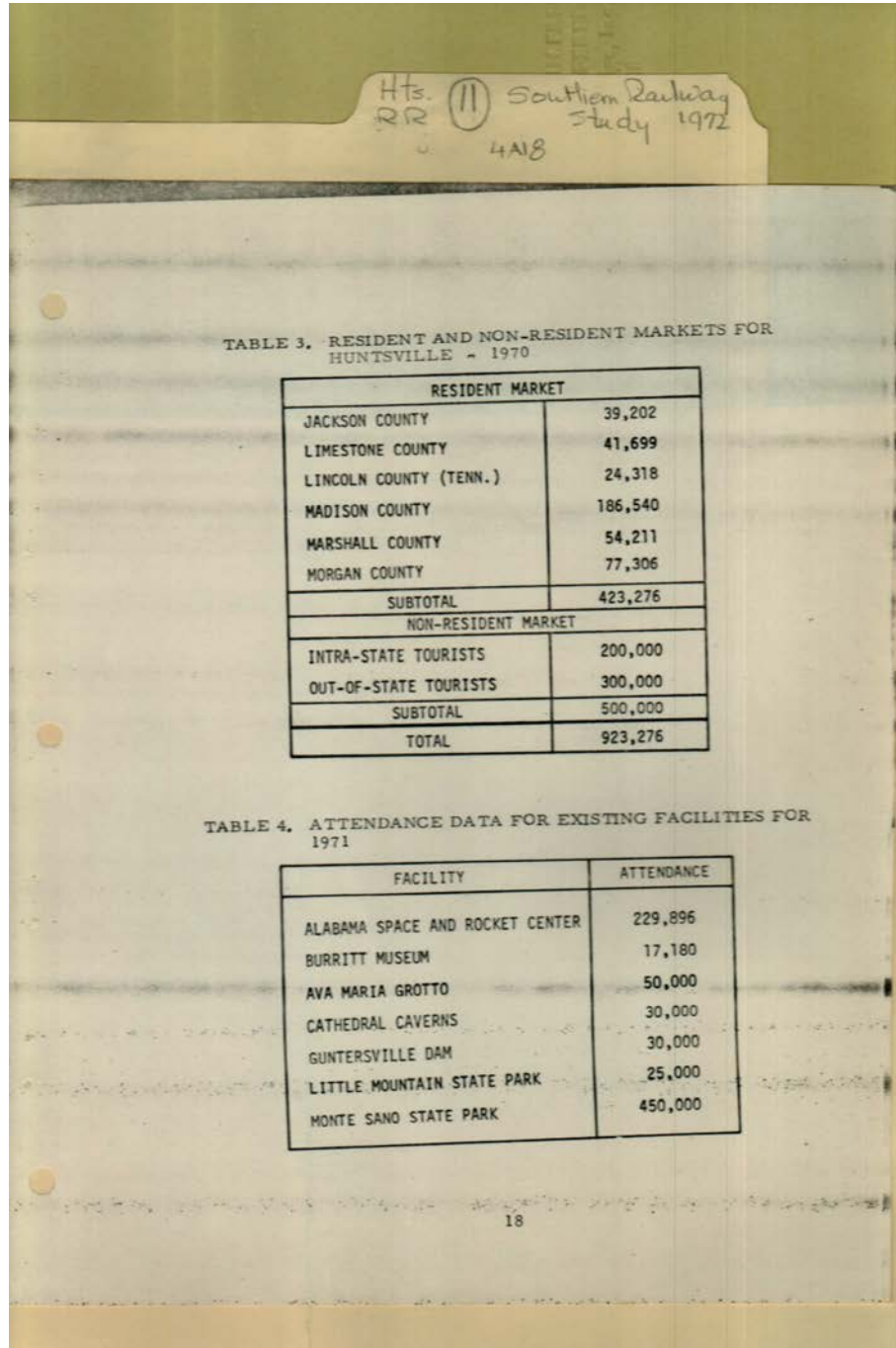

Names:

Attendance Data

Markets for
Huntsville

Types:

report

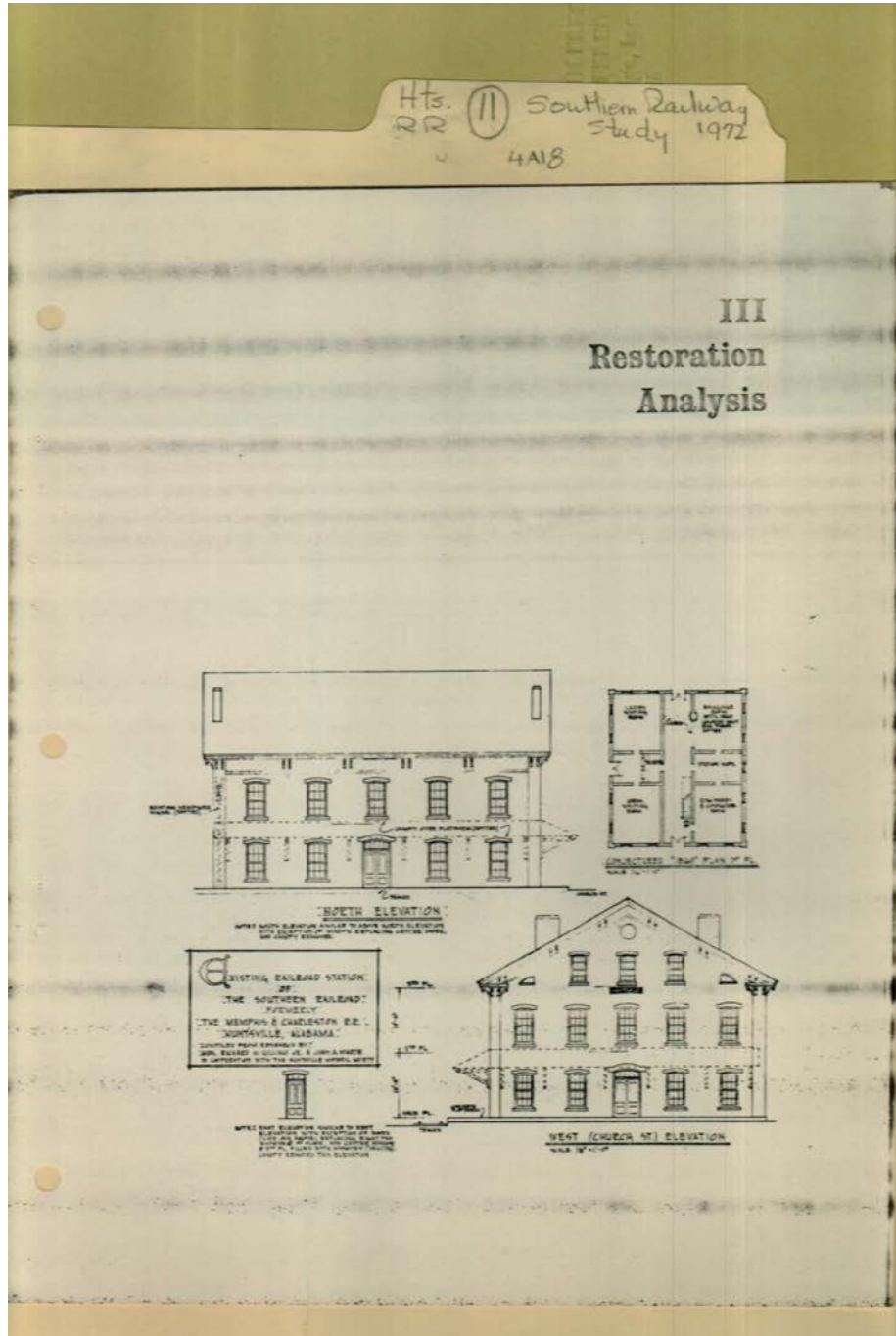

Names:

Restoration Analysis

Types:

report

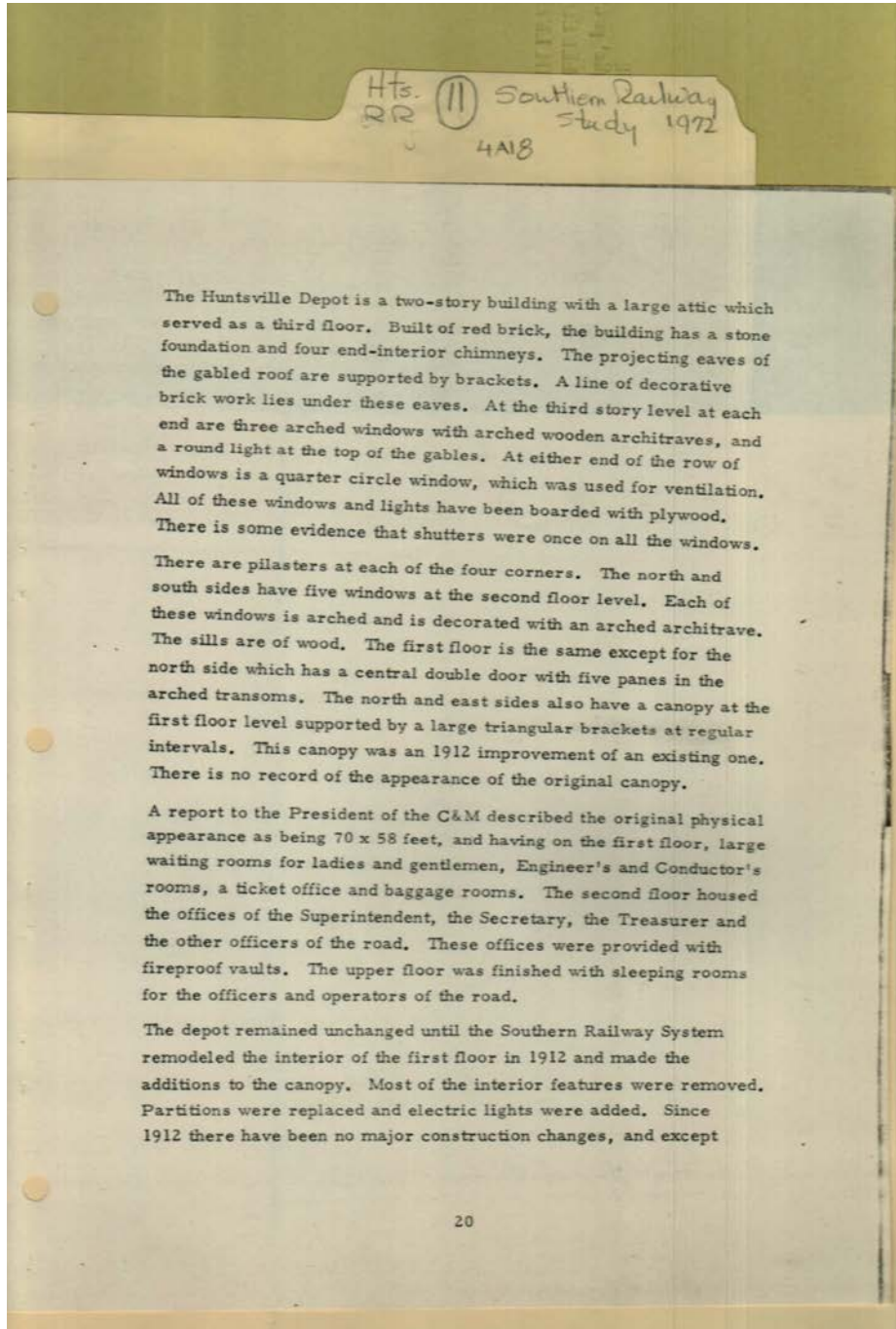

Names:

Restoration Analysis

Types:

report

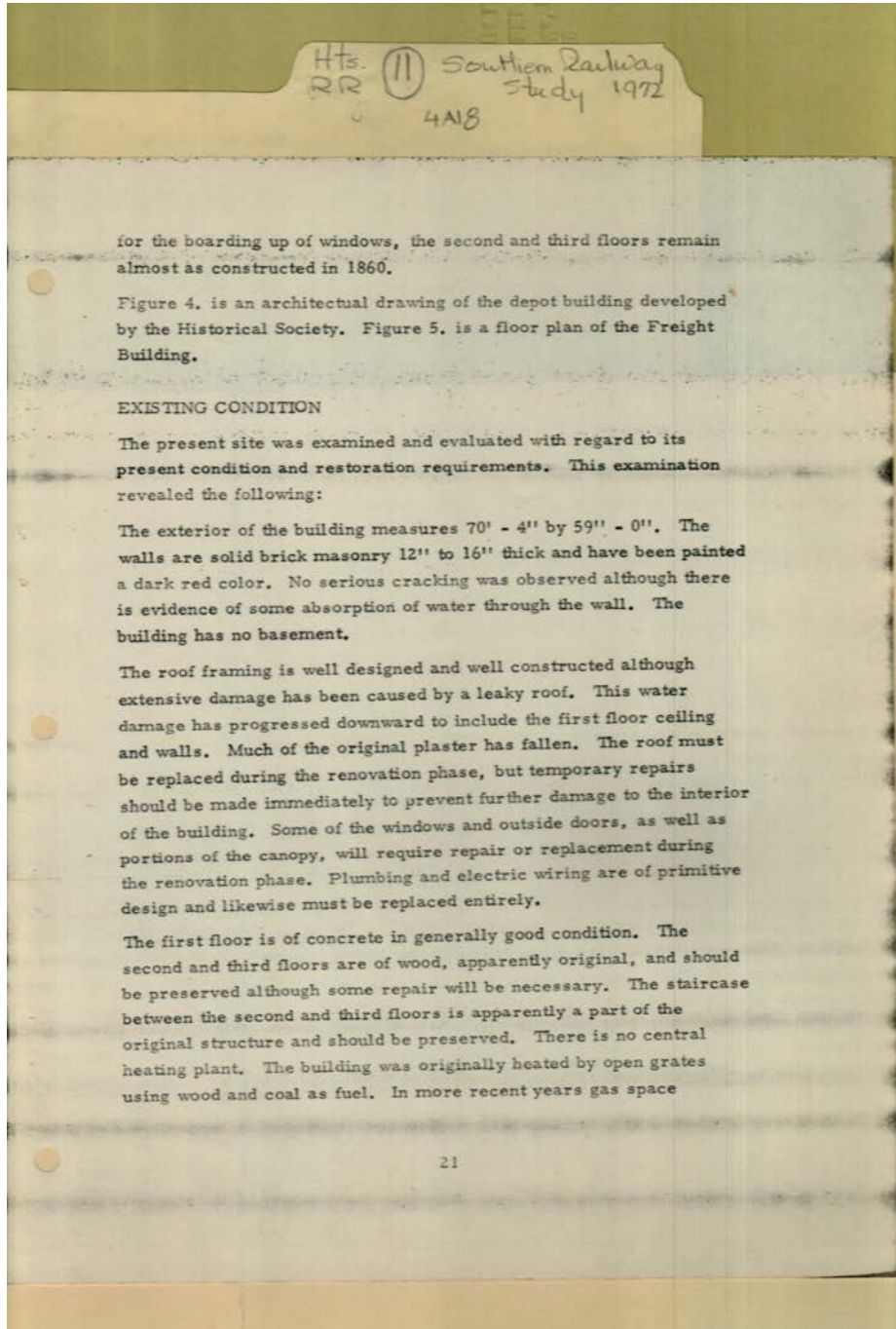

Names:

Existing Condition

Types:

report

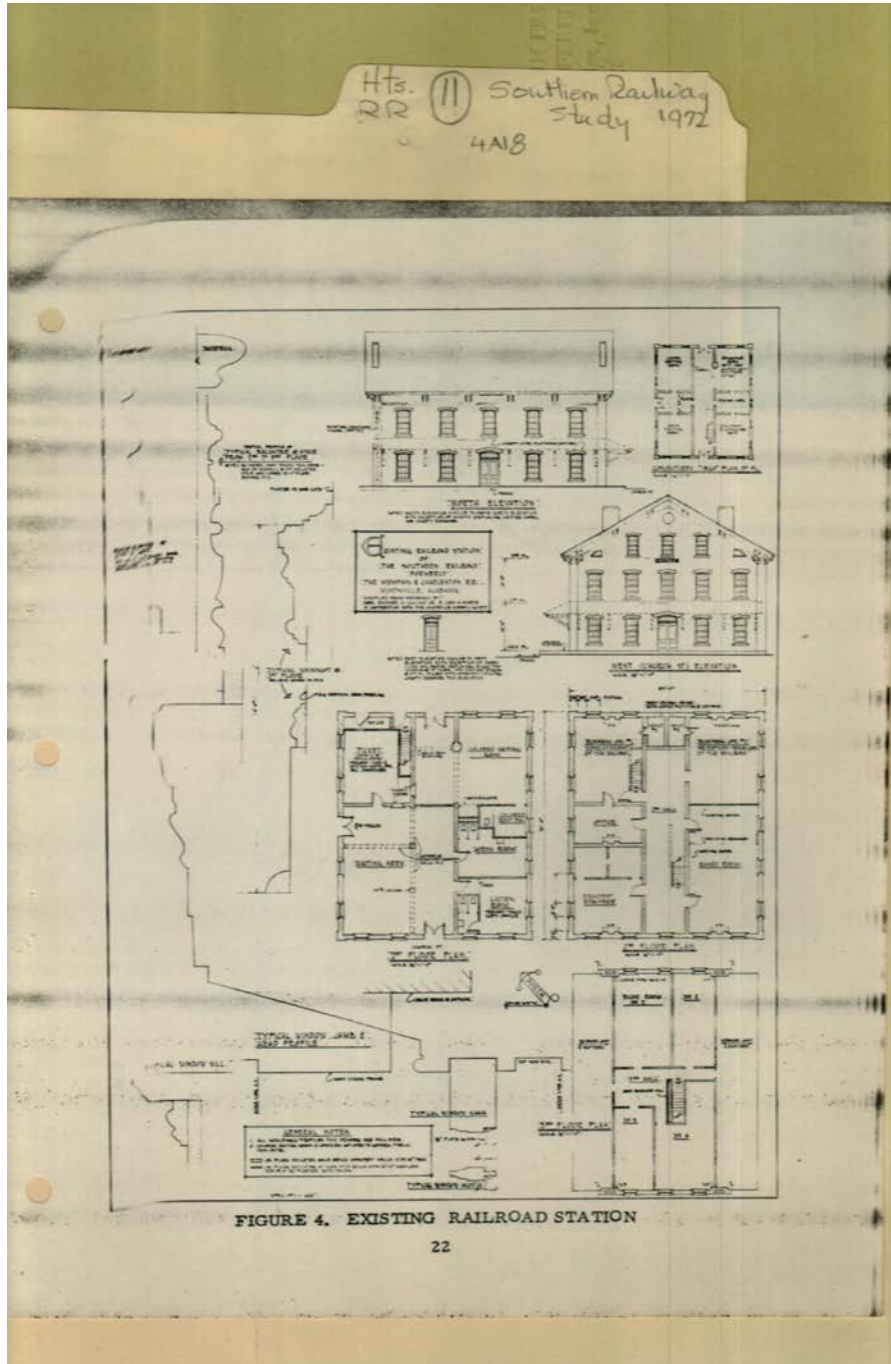

Names:

Existing Railroad
Station

Types:

drawing

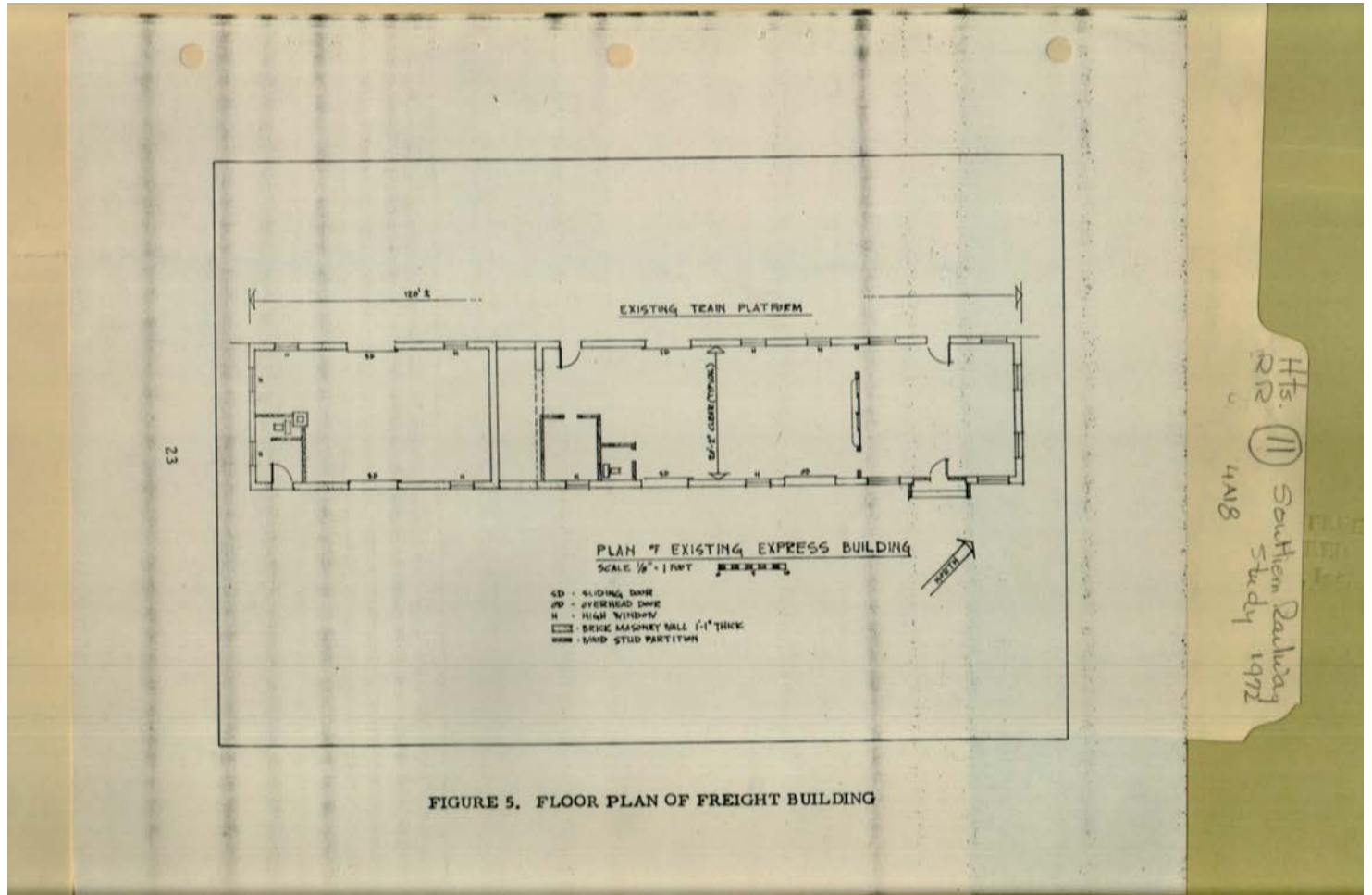

Names:

Floor Plan

Types:

drawing

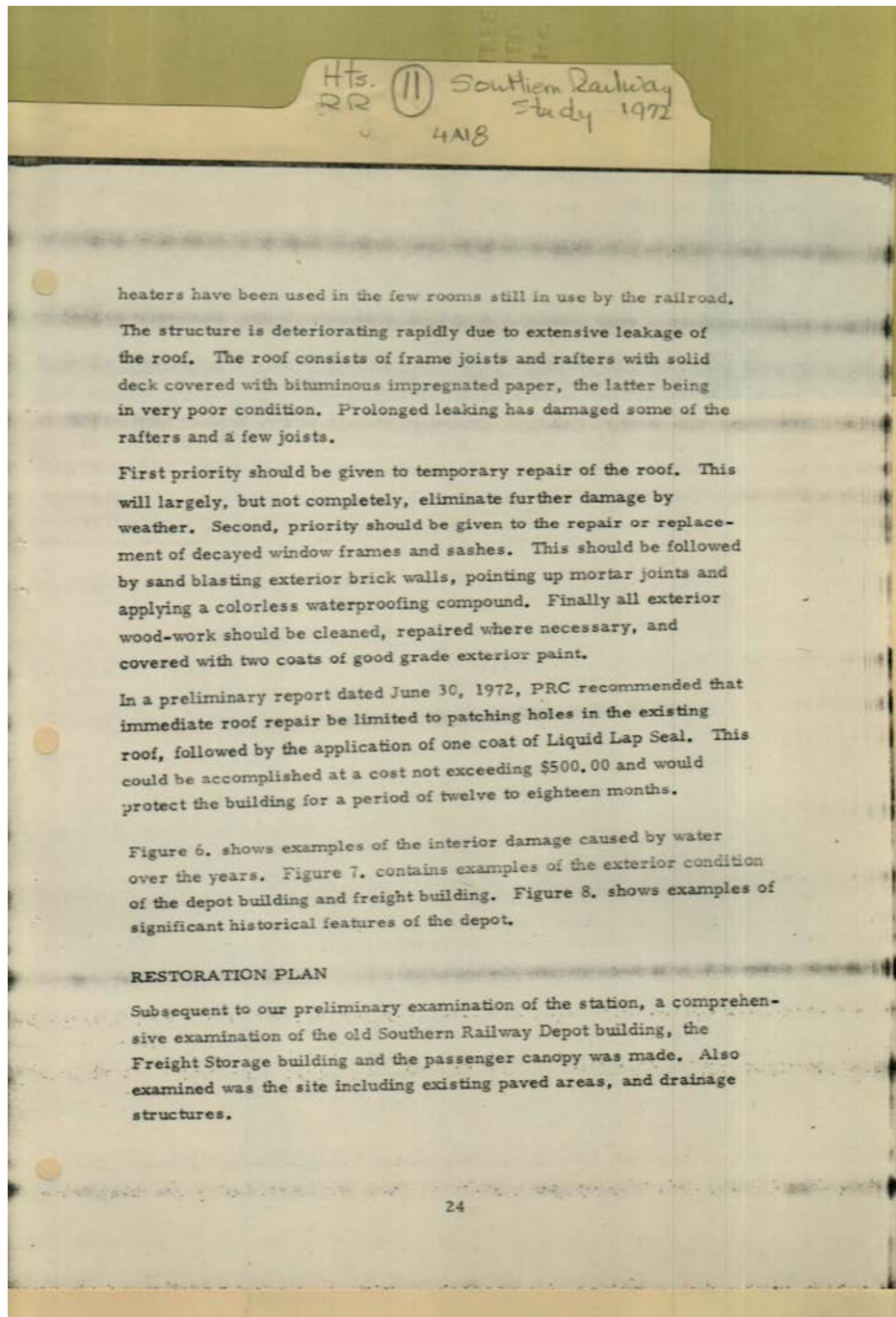

Names:

Restoration Plan

Types:

report

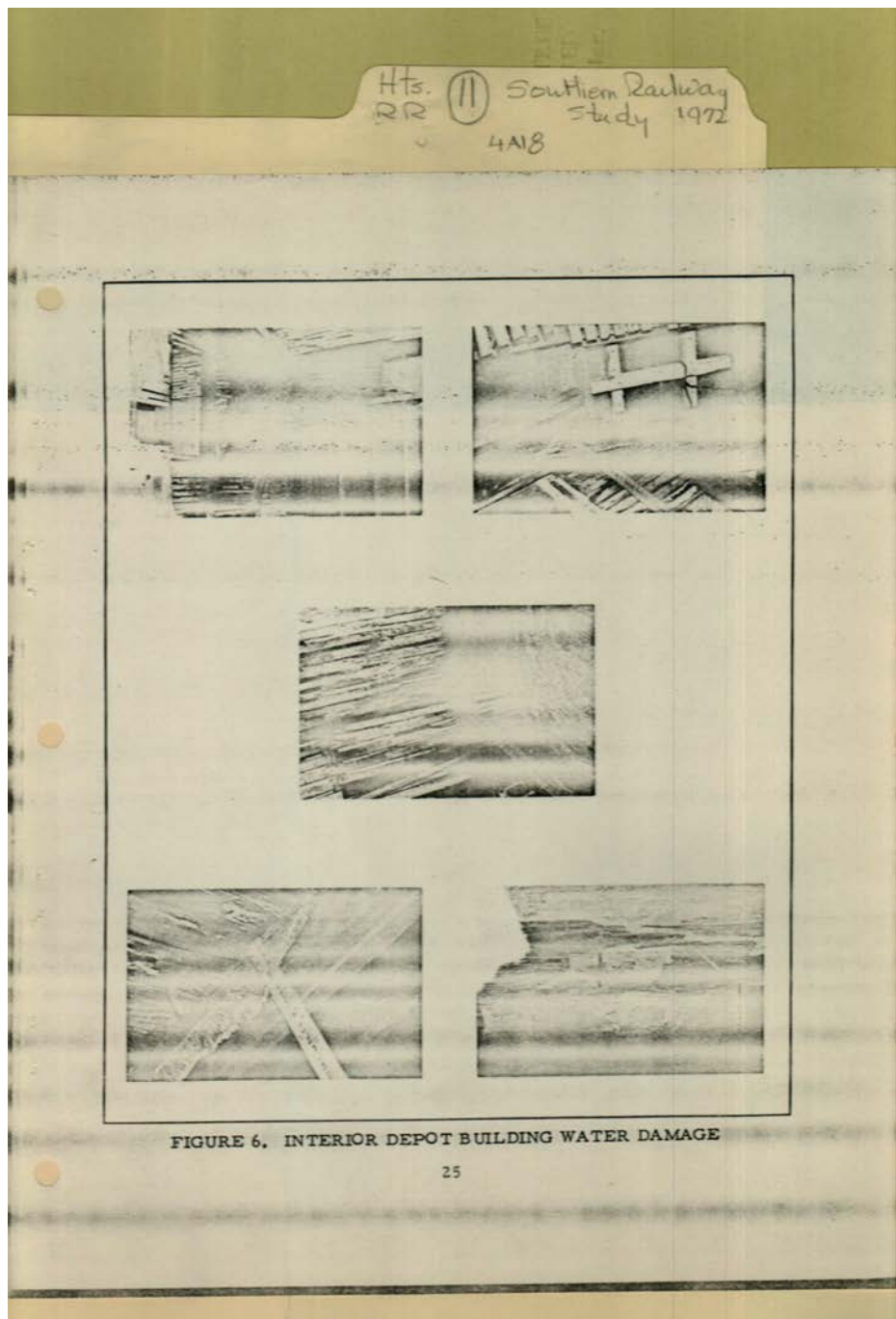

Names:

Water Damage

Types:

drawing

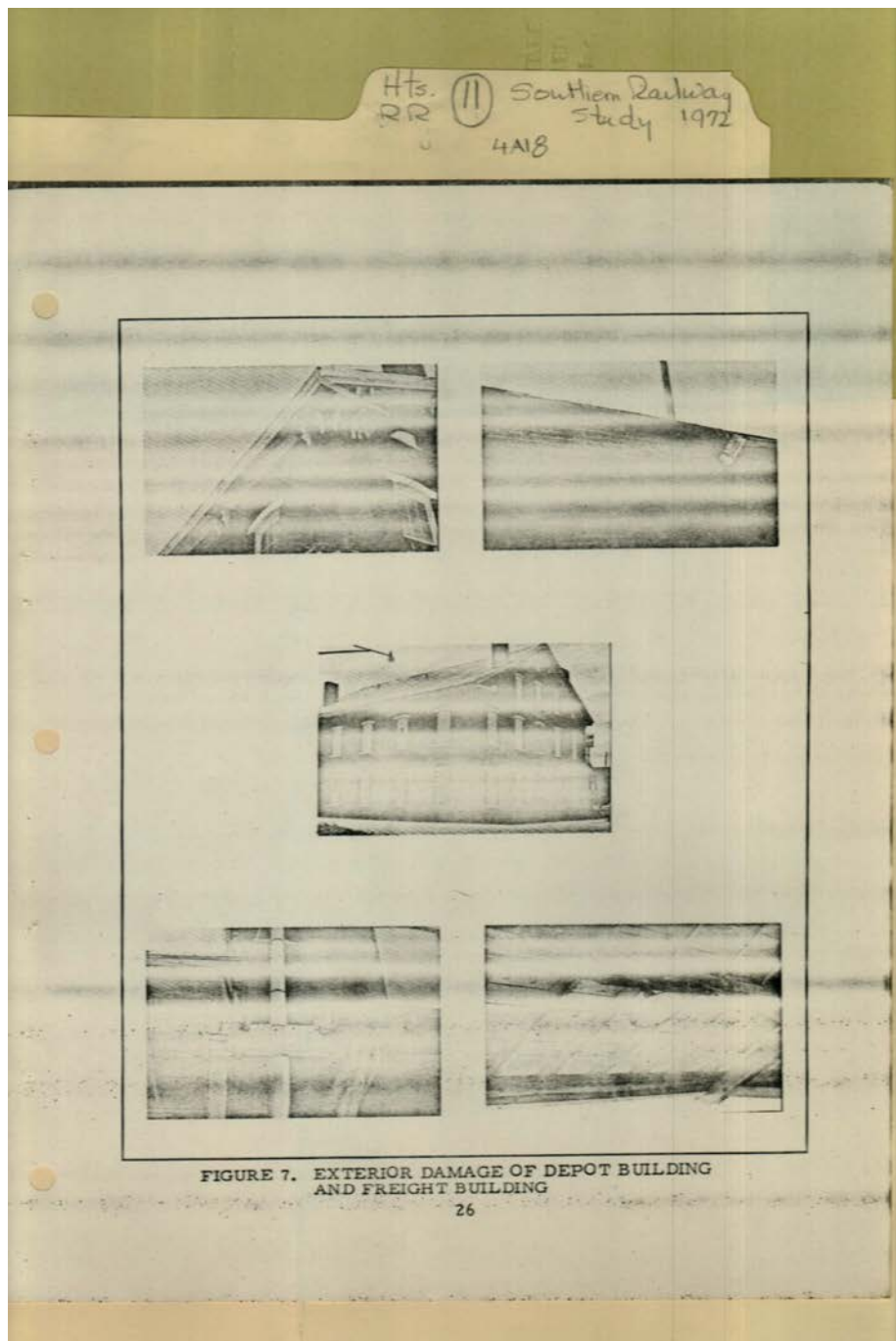

Names:

Exterior Damage

Types:

drawing

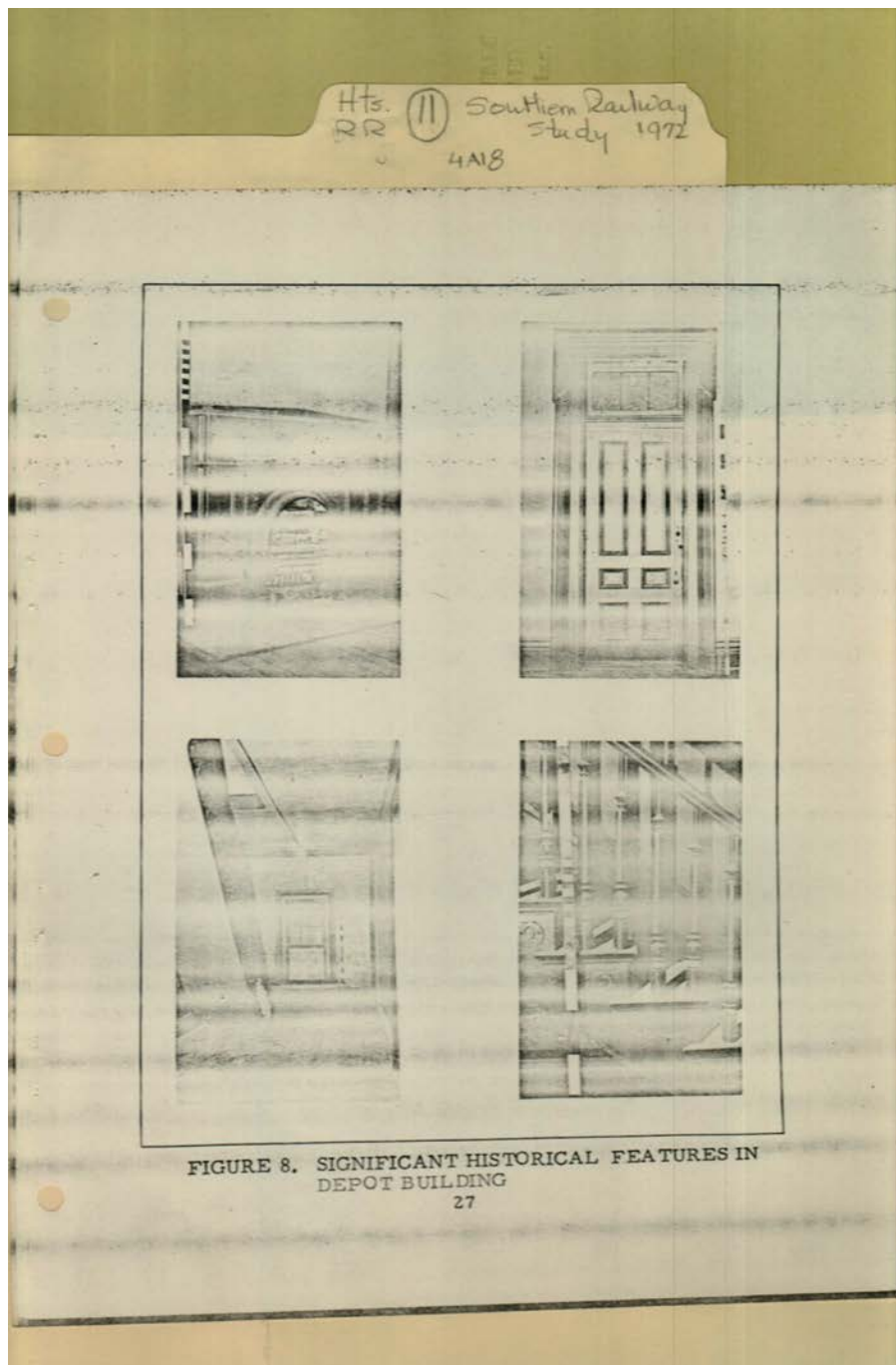

Names:

Historical Features

Types:

drawing

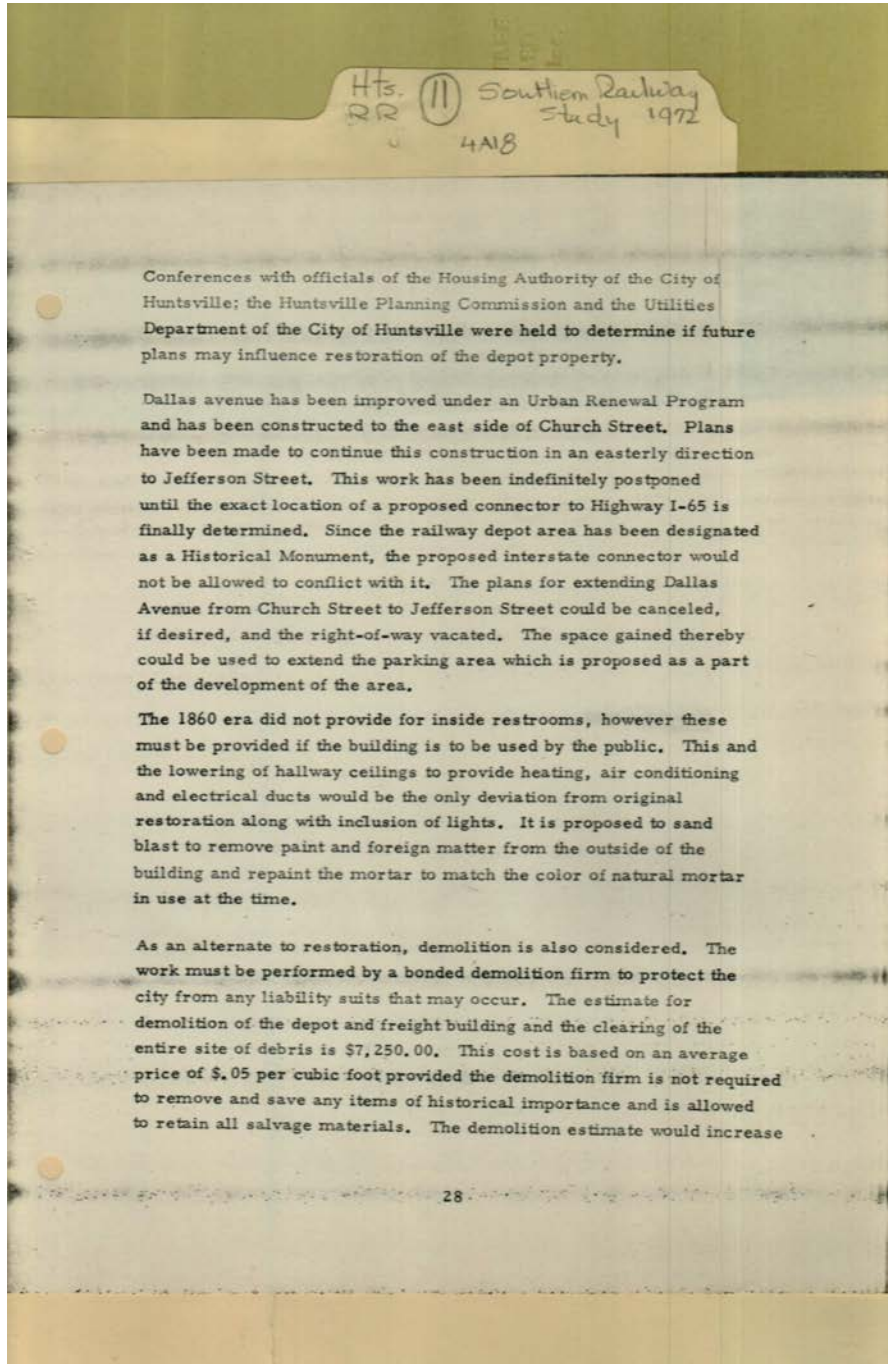

Names:
Plans

Types:
report

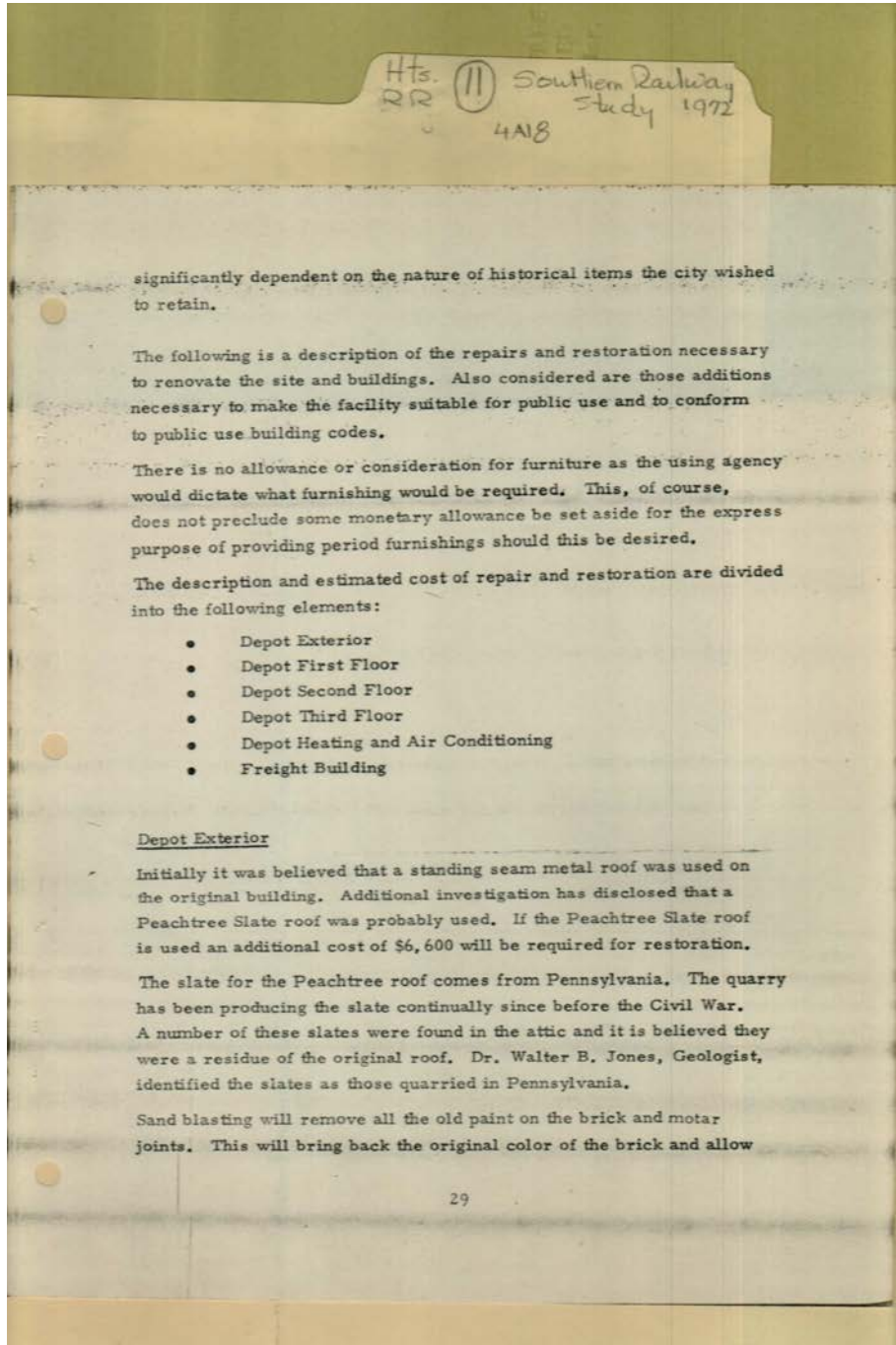

Names:
Depot Exterior

Types:
report

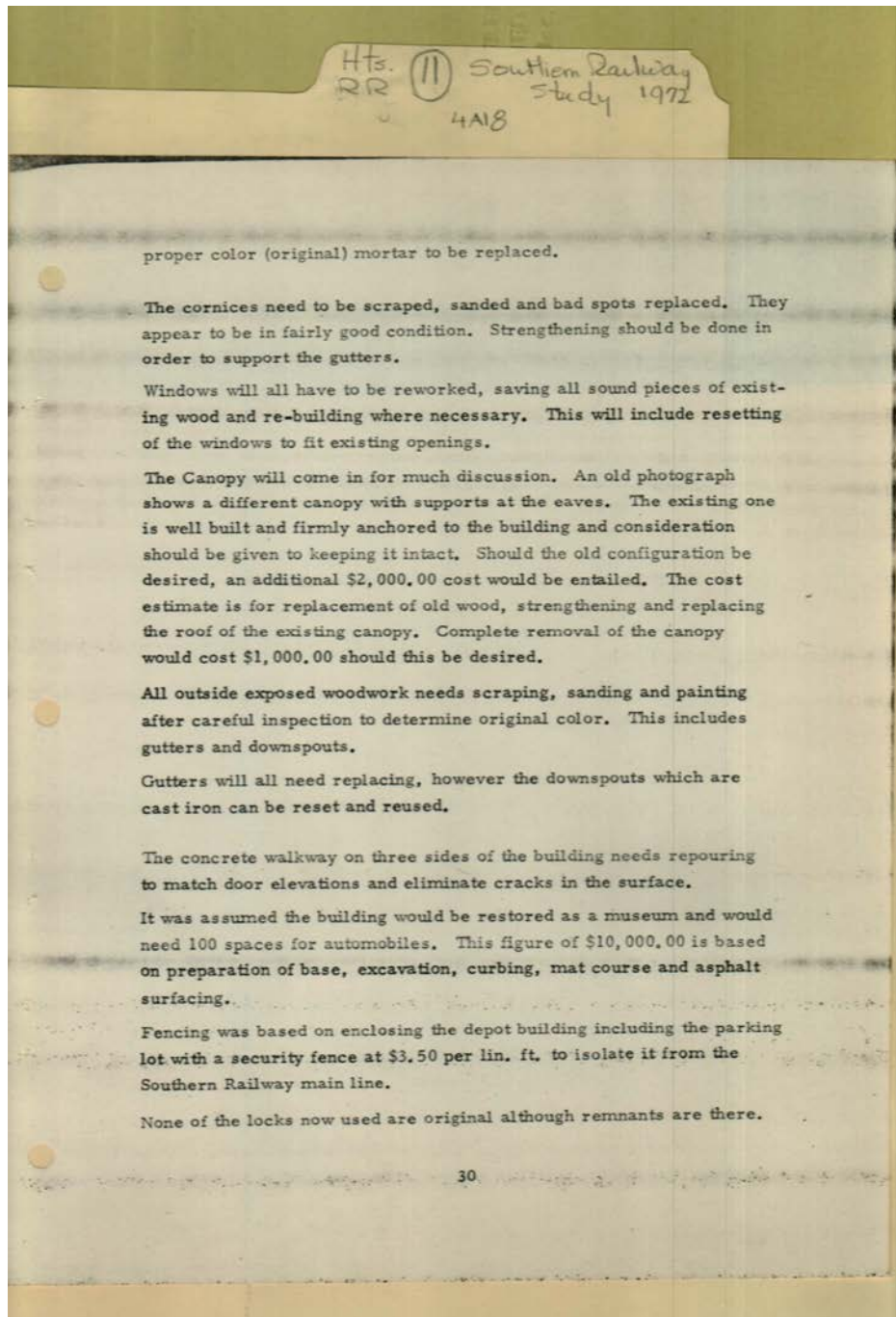

Names:

Repairs Required

Types:

report

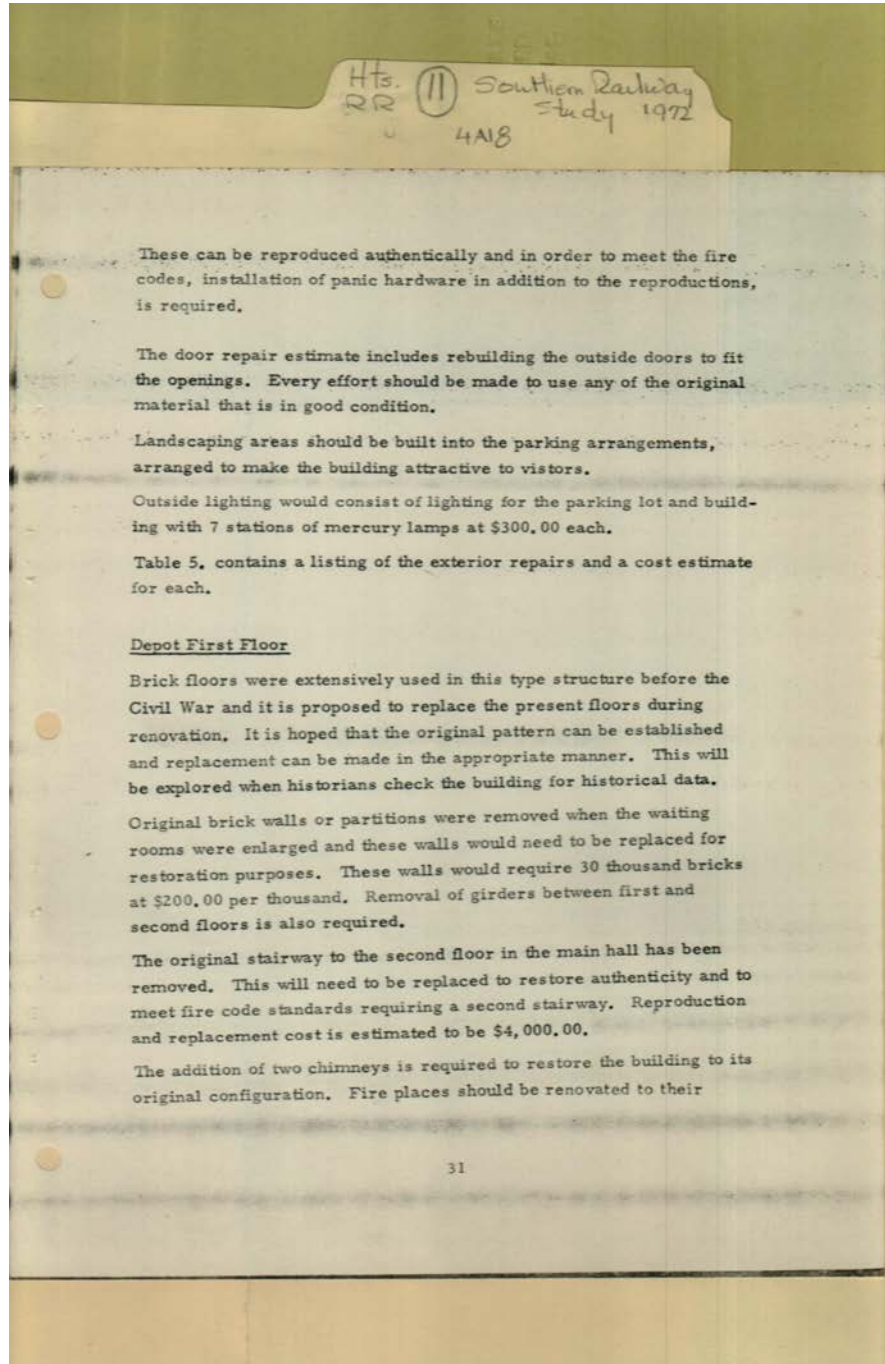

Names:

Depot First Floor

Types:

report

Hts. RR (11) Southern Railway Study 1972
4A18

TABLE 5. ESTIMATE OF EXTERIOR OF DEPOT BUILDING REPAIR

ITEM	COST	
	TOTAL RESTORATION	BUILDING RESTORATION ONLY
NEW ROOF STANDING SEAM (METAL) (55 SQUARES @ \$50.00)	\$ 2,750.00	\$ 2,750.00
SAND BLASTING BRICK, REPAINT AND WATERPROOF	17,500.00	17,500.00
CORNICES - CLEAN AND REPAIR	800.00	800.00
WINDOWS - REPAIR AND NEW W/REQUIRED (42 WINDOWS - 6 LOUVRES @ \$150.00)	7,200.00	7,200.00
CANOPY REPAIR (AT BUILDING)	2,000.00	2,000.00
PAINT - OUTSIDE WOODWORK	2,000.00	2,000.00
GUTTERS, NEW AND REPAIR	1,500.00	1,500.00
WALK, CONCRETE REPAIR	2,000.00	2,000.00
PARKING LOT - PAVEMENT (RESURFACING) (100 SPACES @ \$100.00)	10,000.00	---
FENCING	3,500.00	3,500.00
LOCKS, REPAIR OR REPLACEMENT	750.00	750.00
DOORS - MILLWORK	1,500.00	1,500.00
LANDSCAPING	2,000.00	---
OUTSIDE LIGHTING	2,100.00	2,100.00
PEACHTREE SLATE ROOF (APPARENTLY ORIGINAL) THIS SLATE WAS MINED IN PENNSYLVANIA. (\$120.00 PER SQUARE ADDITIONAL)	6,600.00	6,600.00
SUB TOTAL	\$62,200.00	\$50,200.00
CANOPY REPLACEMENT AS SHOWN ON OLD PHOTOGRAPH	2,000.00	2,000.00
TOTAL	\$64,200.00	\$52,200.00

\$17,000.00

32

Names:

Cost Estimates

Types:

report

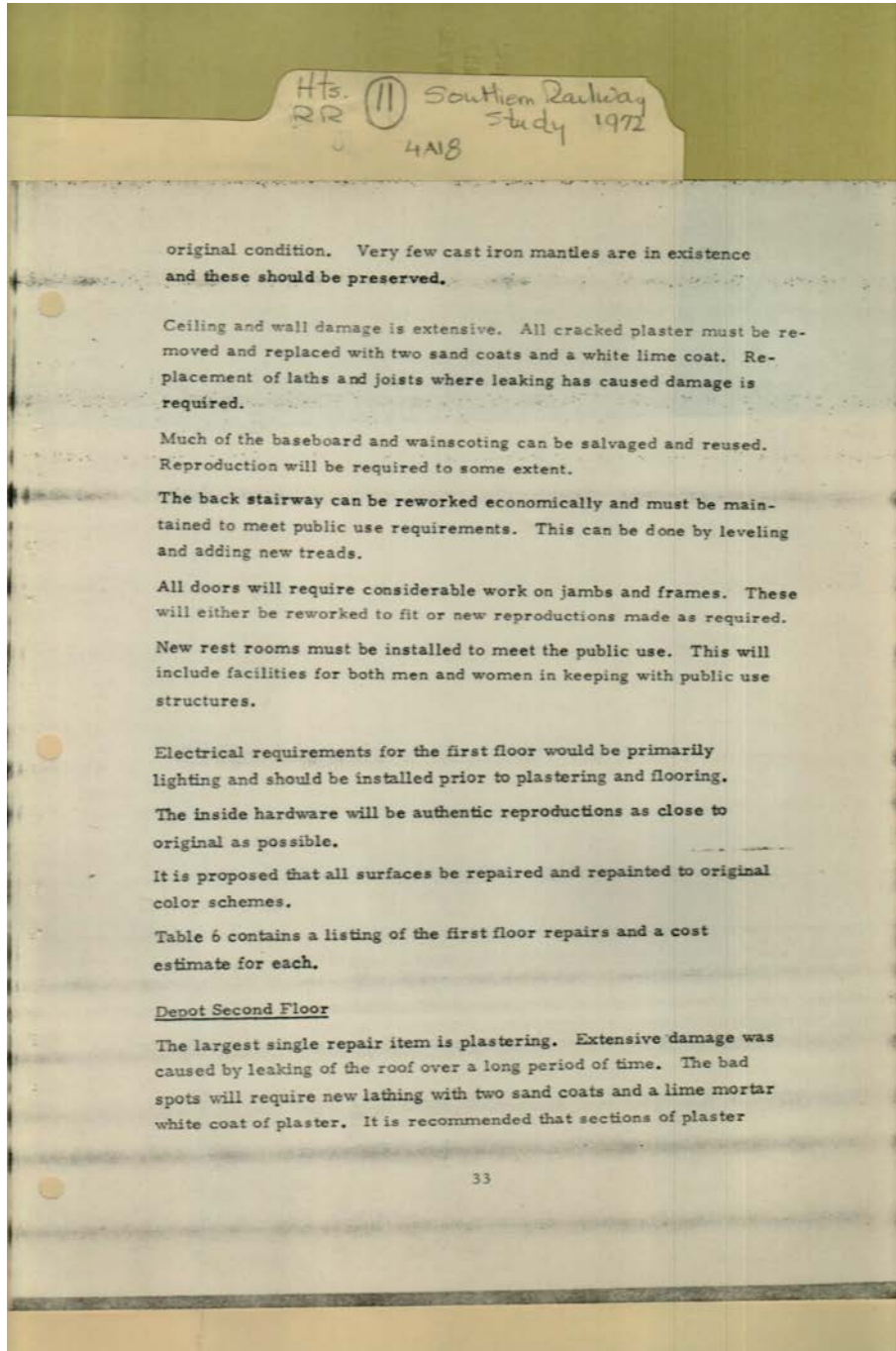

Names:

Depot Second Floor

Types:

report

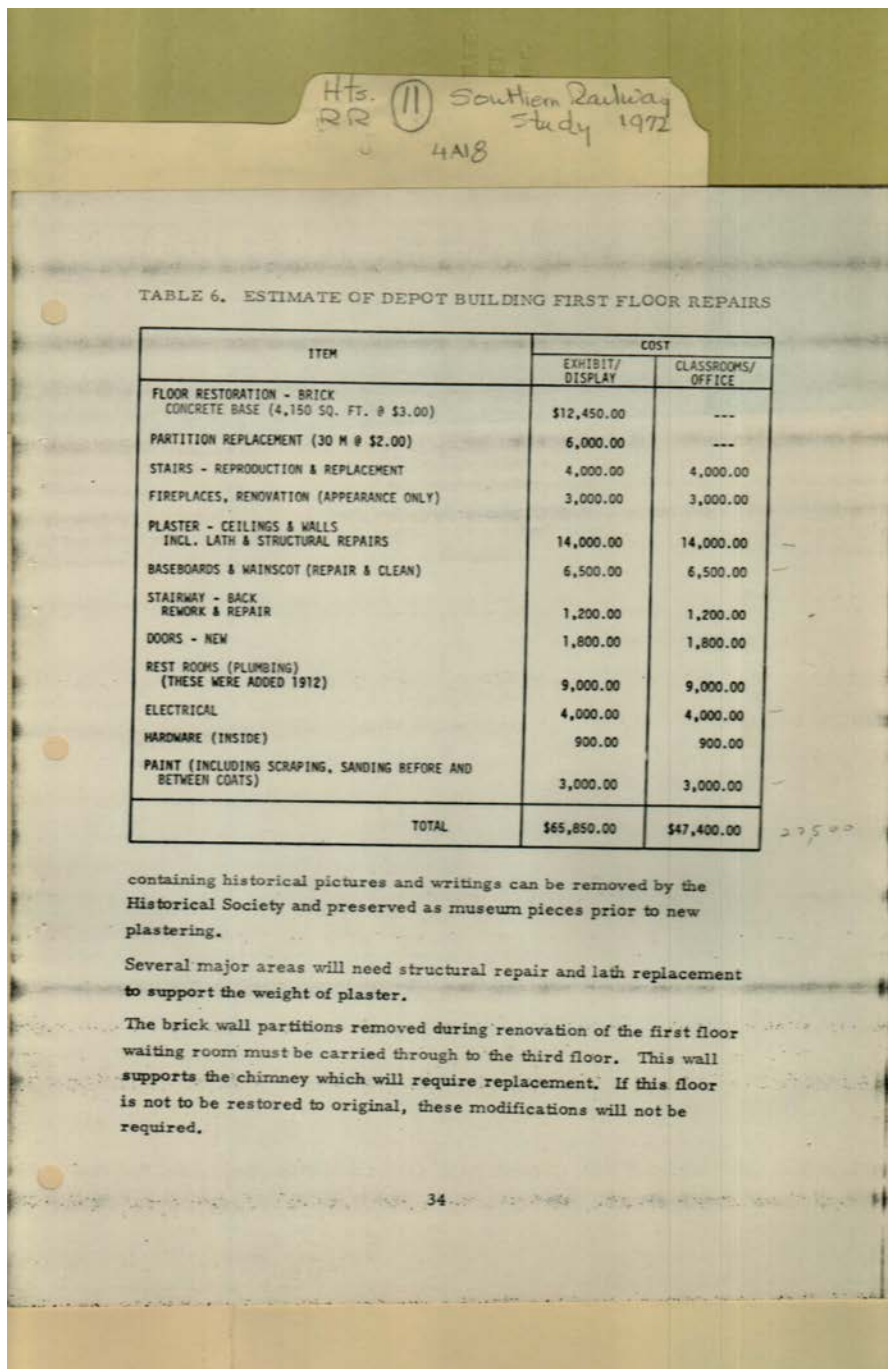

Names:

Cost Estimates First
Floor

Types:

report

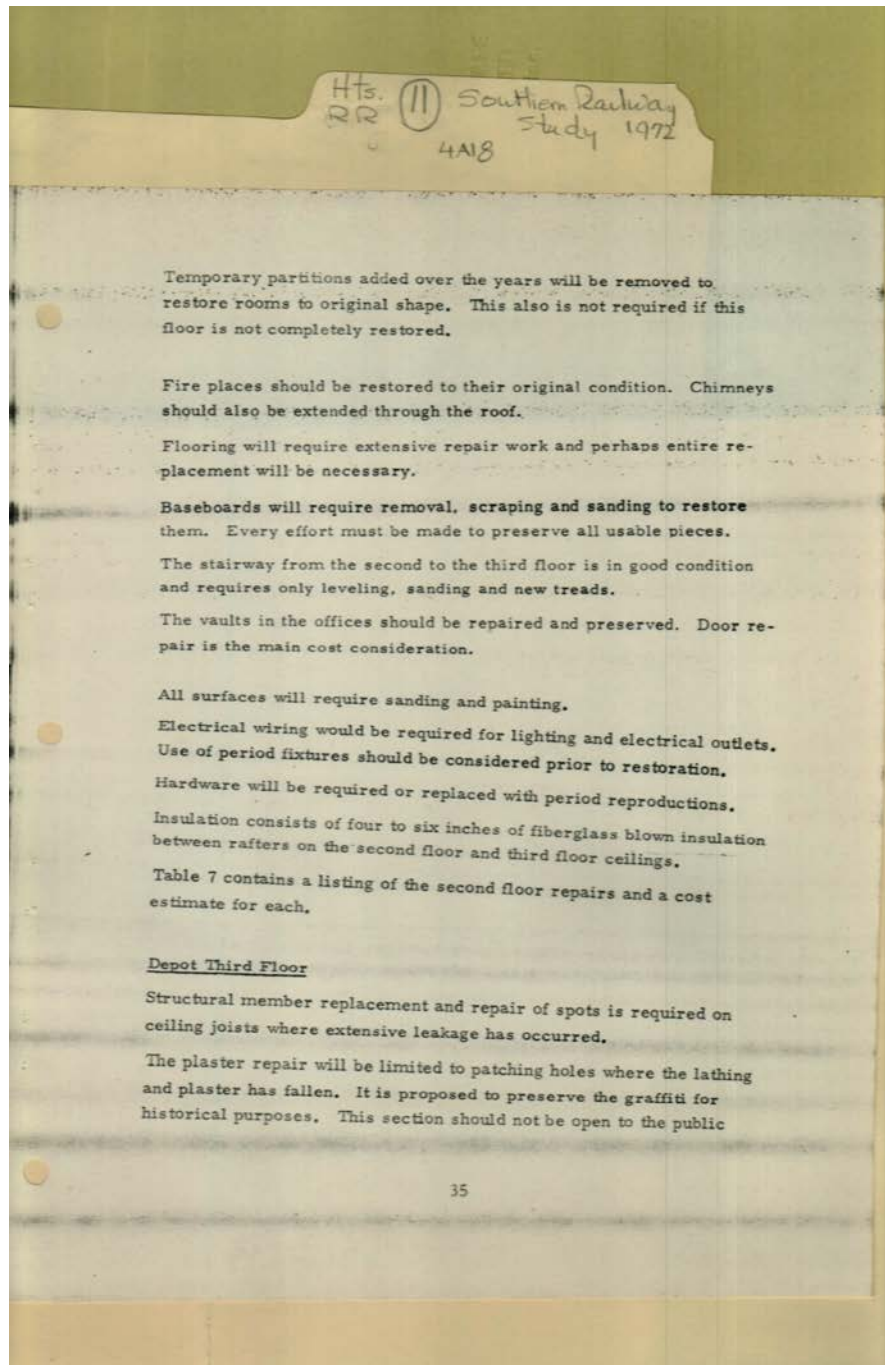

Names:

Depot Third Floor

Types:

report

Hts. RR (11) Southern Railway Study 1972
4A18

TABLE 7. ESTIMATE OF DEPOT BUILDING SECOND FLOOR REPAIRS

ITEM	COST	
	EXHIBIT/ DISPLAY	CLASSROOMS/ OFFICE
PLASTER CEILING & WALLS	\$16,000.00	\$16,000.00
LATHING & STRUCTURAL REPAIRS	2,500.00	2,500.00
BRICK WALL - REPLACEMENT (REMOVED IN 1912)	3,000.00	---
PARTITIONS - REMOVE	1,000.00	---
FIREPLACES RESTORE - EXTEND THRU ROOF	3,000.00	3,000.00
FLOORING REPAIR OR REPLACE	8,150.00	8,150.00
BASEBOARDS REPAIR OR REPLACE	2,100.00	2,100.00
STAIRWAY REPAIR & LEVEL	1,200.00	1,200.00
VAULTS - REPAIR (2)	2,000.00	2,000.00
PAINT - INSIDE	3,000.00	3,000.00
ELECTRICAL	3,000.00	3,000.00
HARDWARE (INSIDE)	900.00	900.00
INSULATION (4150 SQ. FT. @ .25 SQ. FT.)	1,027.00	1,027.00
TOTAL	\$46,877.00	\$42,877.00

other than to tours by special groups and should be used primarily for curators workshop, storage and offices.

Debris should be removed after careful research has been done by historical groups. This needs to be done prior to all repair.

Roof joists in some cases need to be replaced, however, it is primarily a strengthening job and will not be extensive.

36

Names:

Cost Estimates
Second Floor

Types:

report

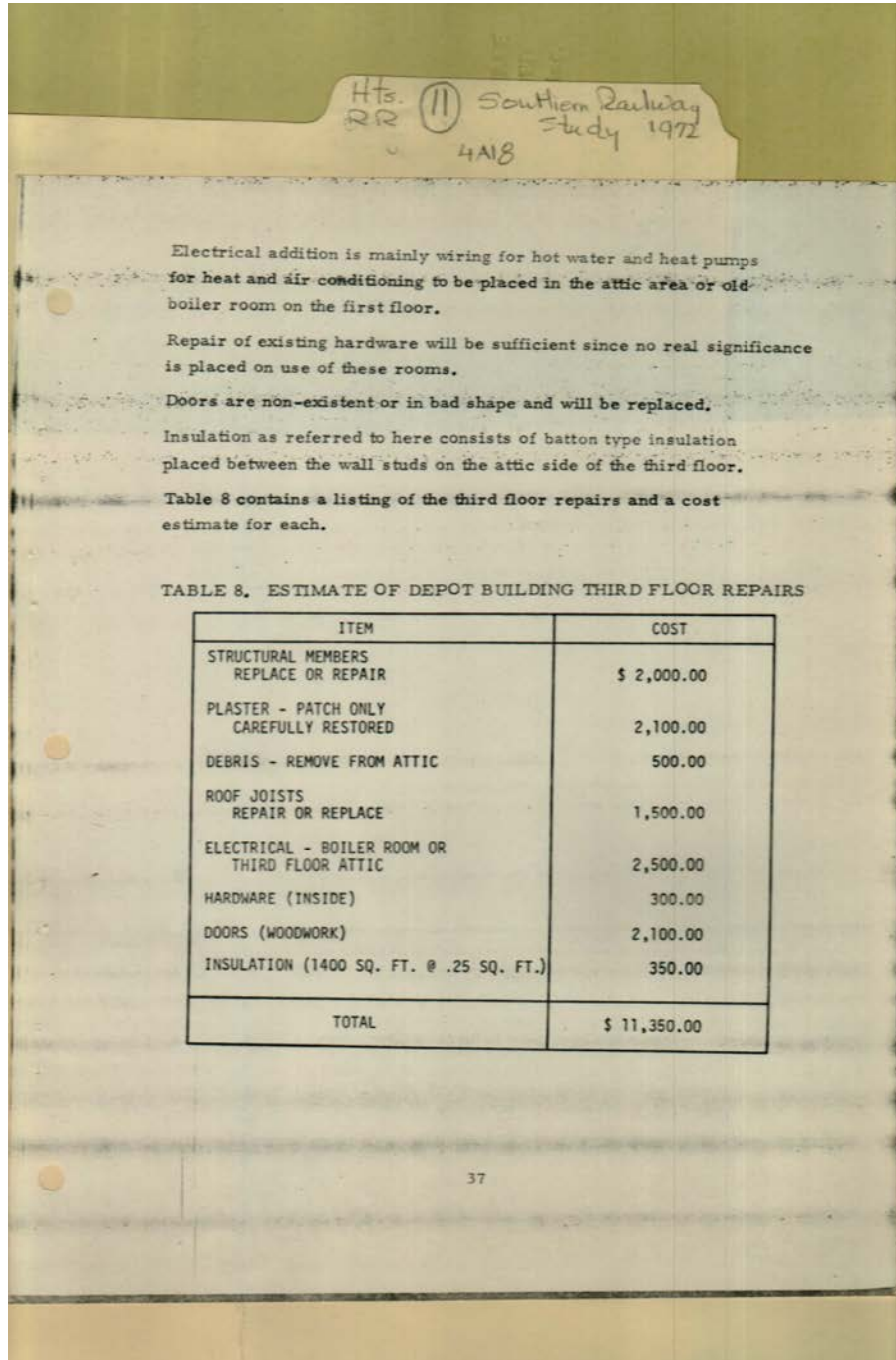

Names:

Cost Estimates Third
Floor

Types:

report

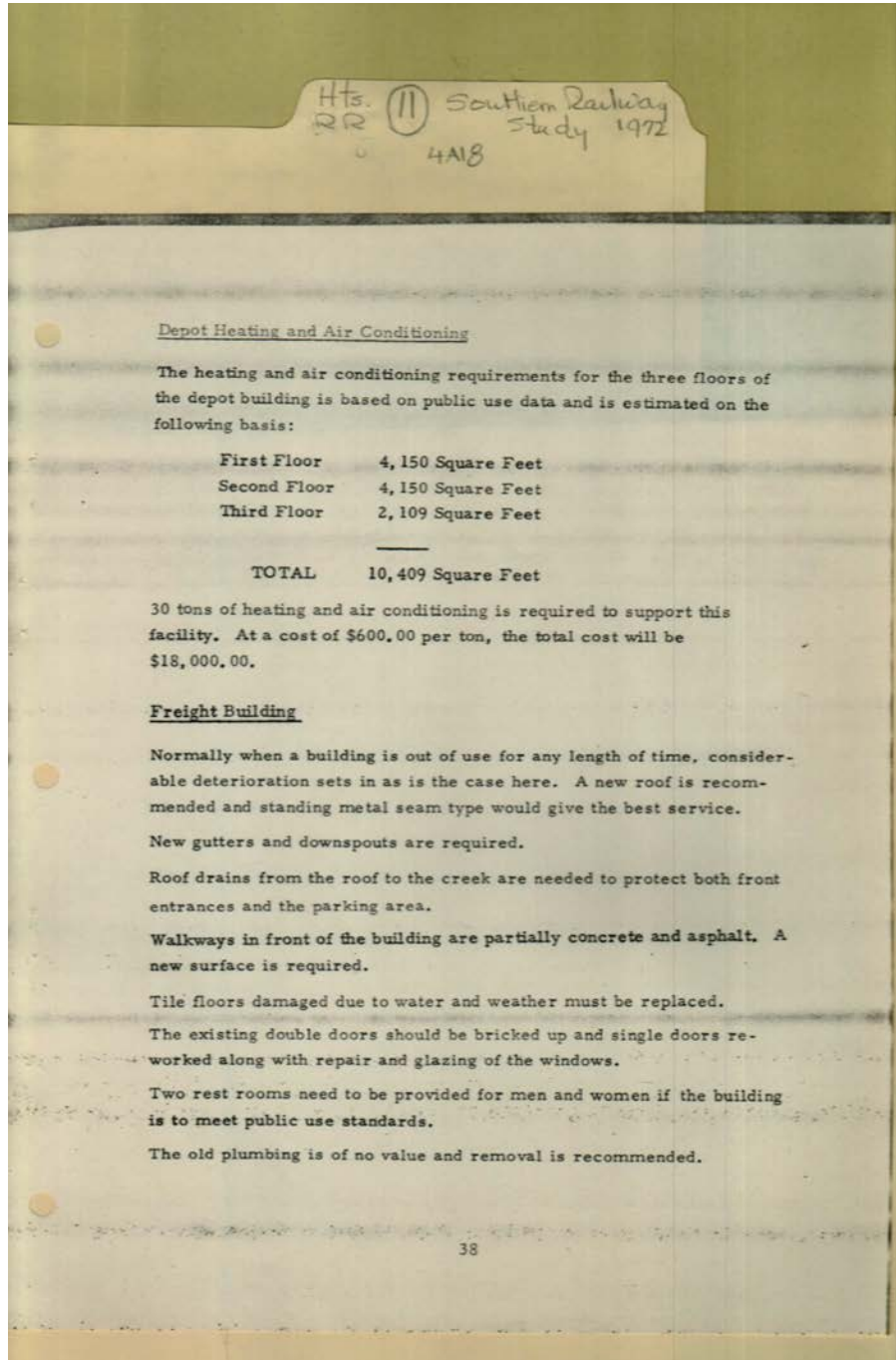

Names:

Freight Building

Types:

report

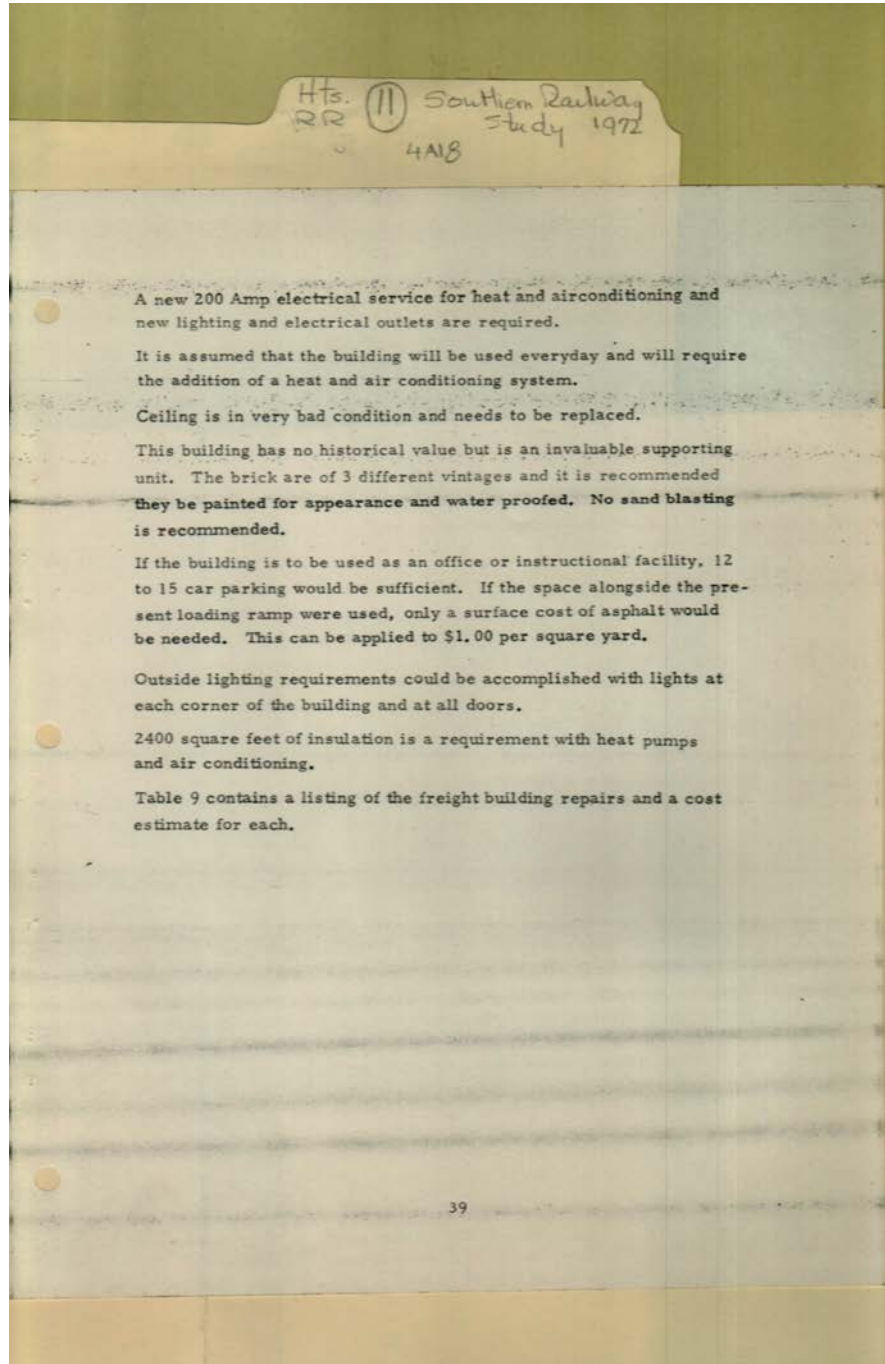

Names:

Repairs for Freight
Building

Types:

report

Hts. RR (11) Southern Railway Study 1972
4A18

TABLE 9. FREIGHT BUILDING REPAIR ESTIMATE

ITEM	COST	
	CLASSROOM/ OFFICE	EXHIBIT/ DISPLAY
NEW ROOF & DECK REPAIR (30 SQUARES @ \$30.00)	\$ 900.00	\$ 900.00
NEW GUTTERS & DOWNSPOUTS	300.00	300.00
ROOF DRAINS TO CREEK (400 L.F. 8" DRAIN PIPE @ \$2.00)	800.00	800.00
RESURFACE WALKS	300.00	300.00
RENOVATE & REPLACE FLOORS (TILE) (2,400 SQ. FT. @ .50)	1,200.00	1,200.00
REMOVE & REPLACE STD. DOORS (INCLUDING BRICK DOUBLE DOORS -3) REPAIR WINDOWS (GLAZE, SASH, ETC.)	1,500.00	1,500.00
REST ROOMS (NEW INSTALLATION)	4,000.00	---
REMOVE OLD PLUMBING	200.00	200.00
REWIRE (ELECTRICAL) INCL. LIGHTING	2,000.00	2,000.00
AIR CONDITIONING & HEATING (8 TONS @ \$600.00) (5 TONS @ \$600.00)	4,800.00 ---	---
CEILING (SHEETROCK & PAINT) OR DROP CEILING	1,000.00	1,000.00
PAINT (OUTSIDE)	800.00	800.00
PAVING - PARKING (400 SQ. FT. @ \$1.00) (RESURFACE ONLY)	400.00	---
OUTSIDE LIGHTING	600.00	600.00
INSULATION (2,400 SQ. FT. @ .25)	600.00	600.00
TOTAL	\$19,400.00	\$13,200.00

40

Names:

Cost Estimates
Freight Building

Types:

report

Frances Cabaniss Roberts Collection: Series 4, Subseries A, Box 18, Folder 11

Southern Railroad Property Utilization Study, 1972 - Railroads

Image 50 r04a18-11-000-0051 [Contents](#) [Index](#) [About](#)

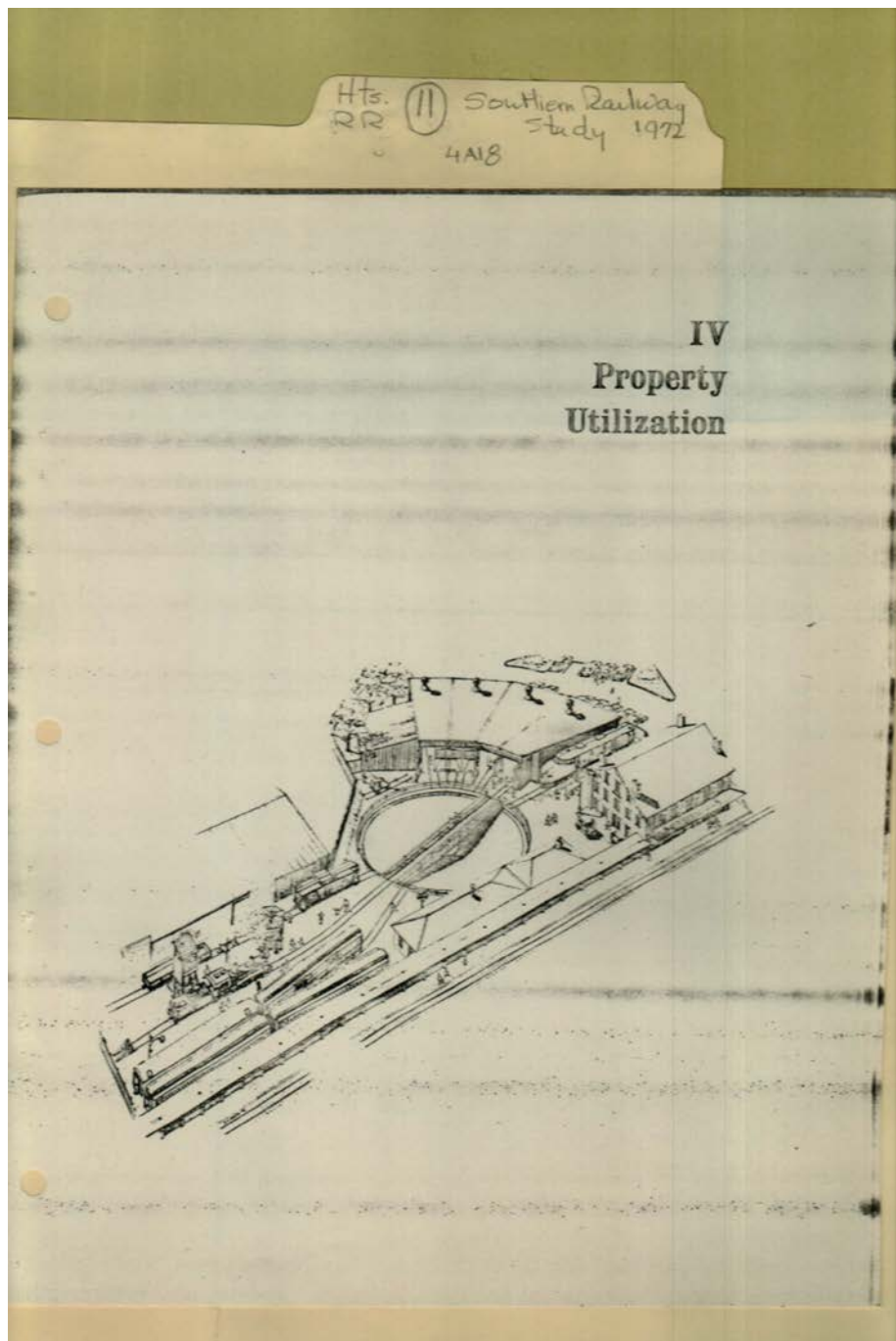

Names:

Property Utilization

Types:

report

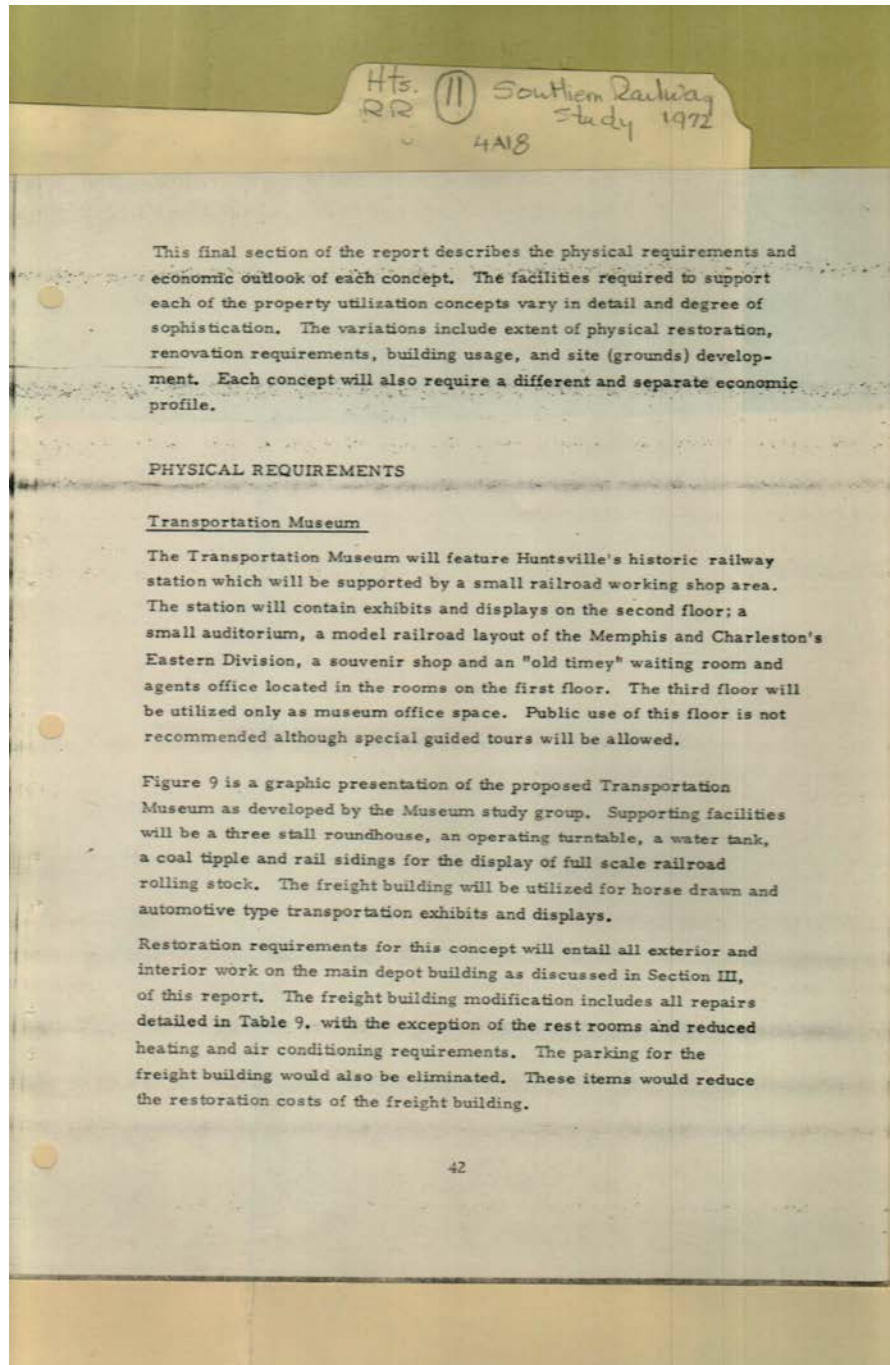

Names:

Physical
Requirements

Transportation
Museum

Types:

report

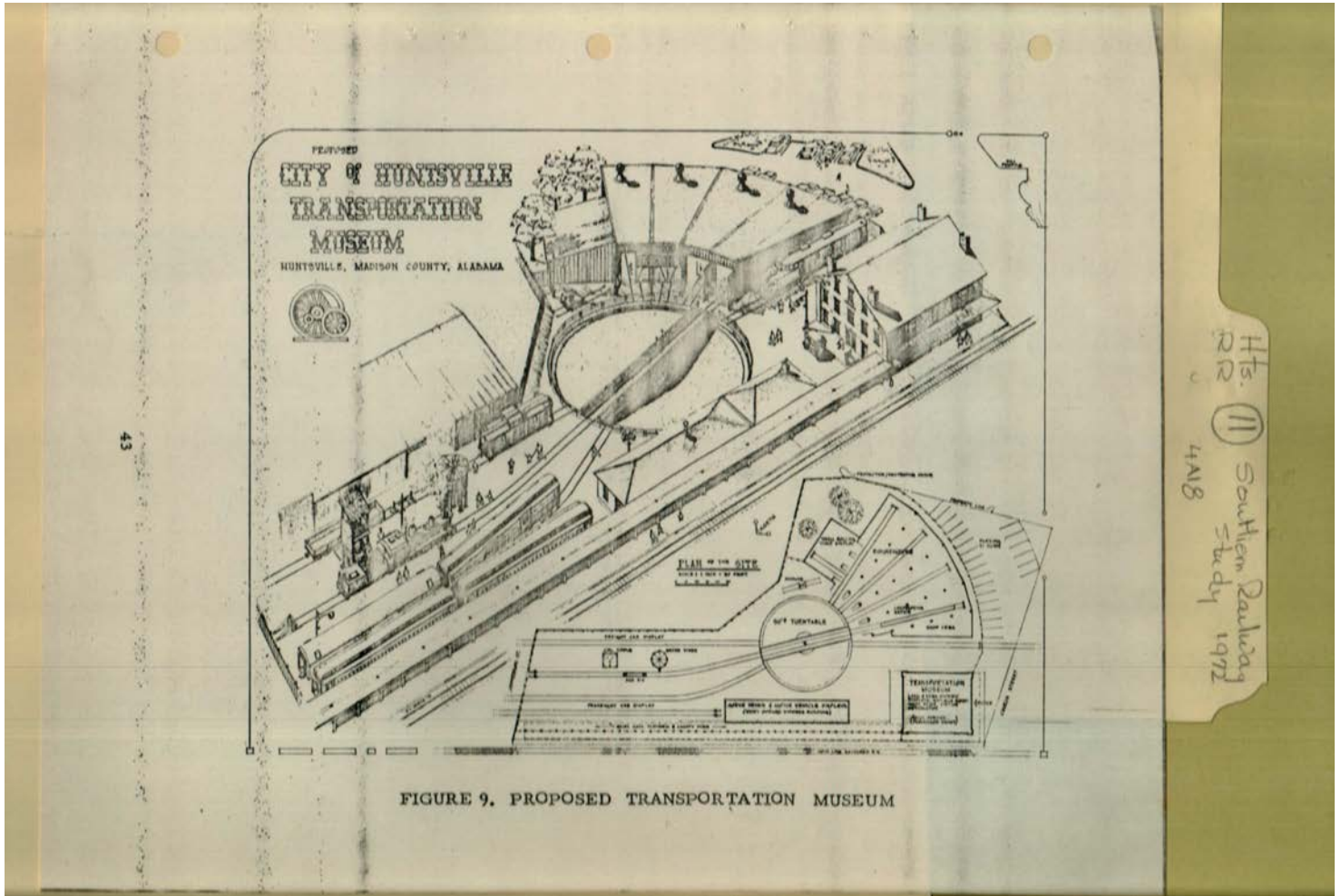

Names:

Transportation
Museum

Types:

drawing

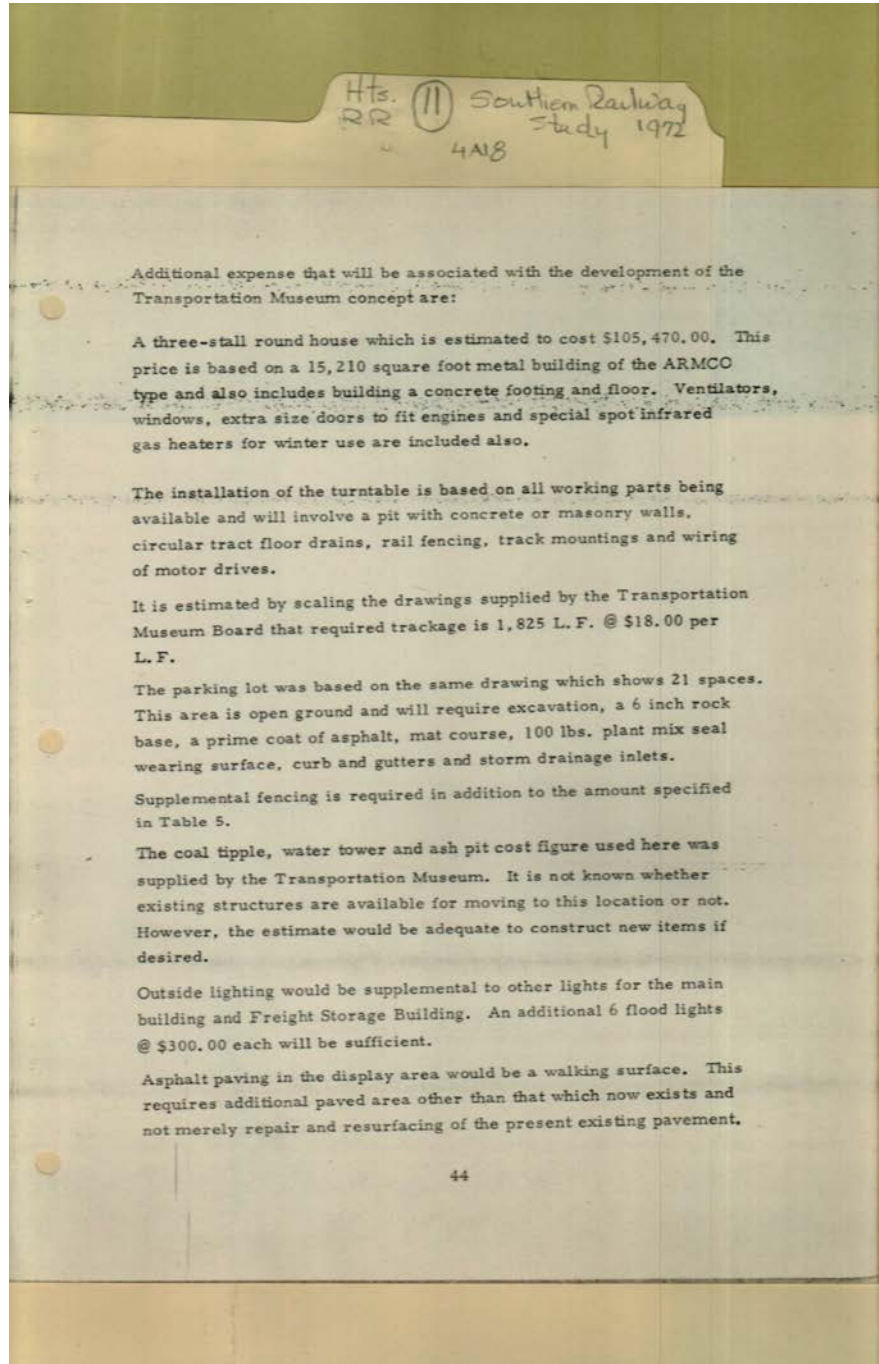

Names:

Plans

Types:

report

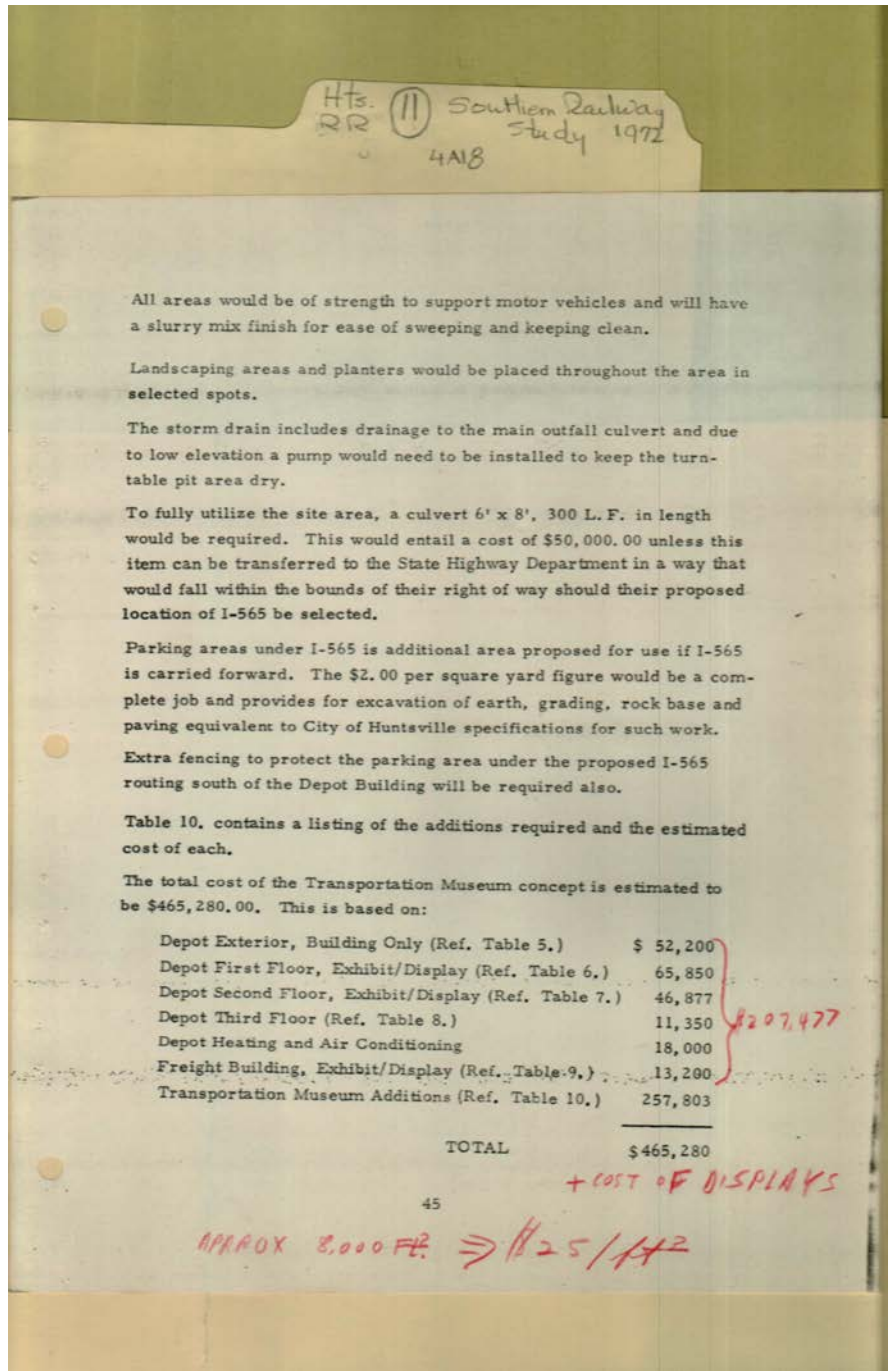

Names:

Cost Estimates

Types:

report

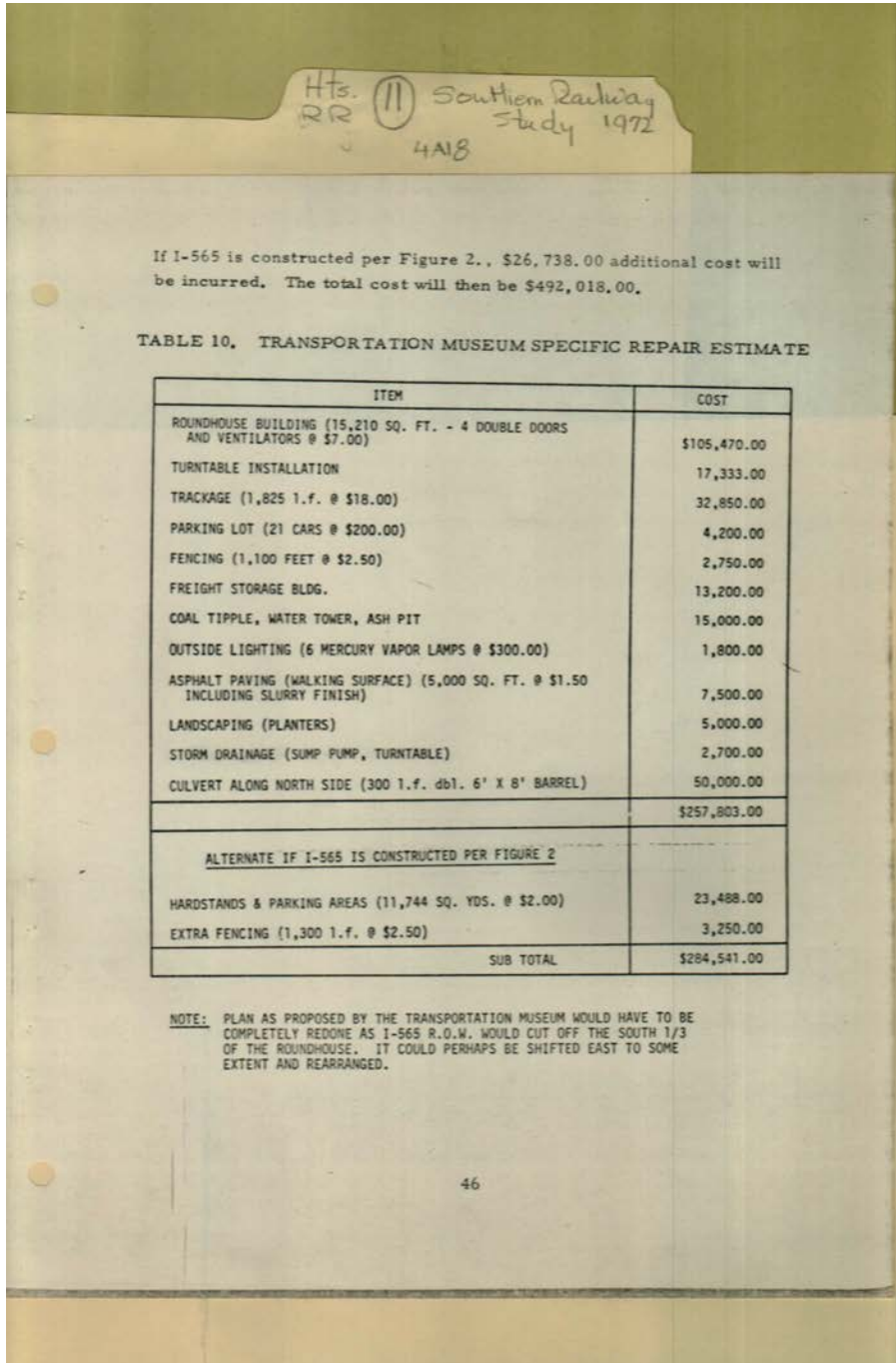

Names:
Repair Estimate

Types:
report

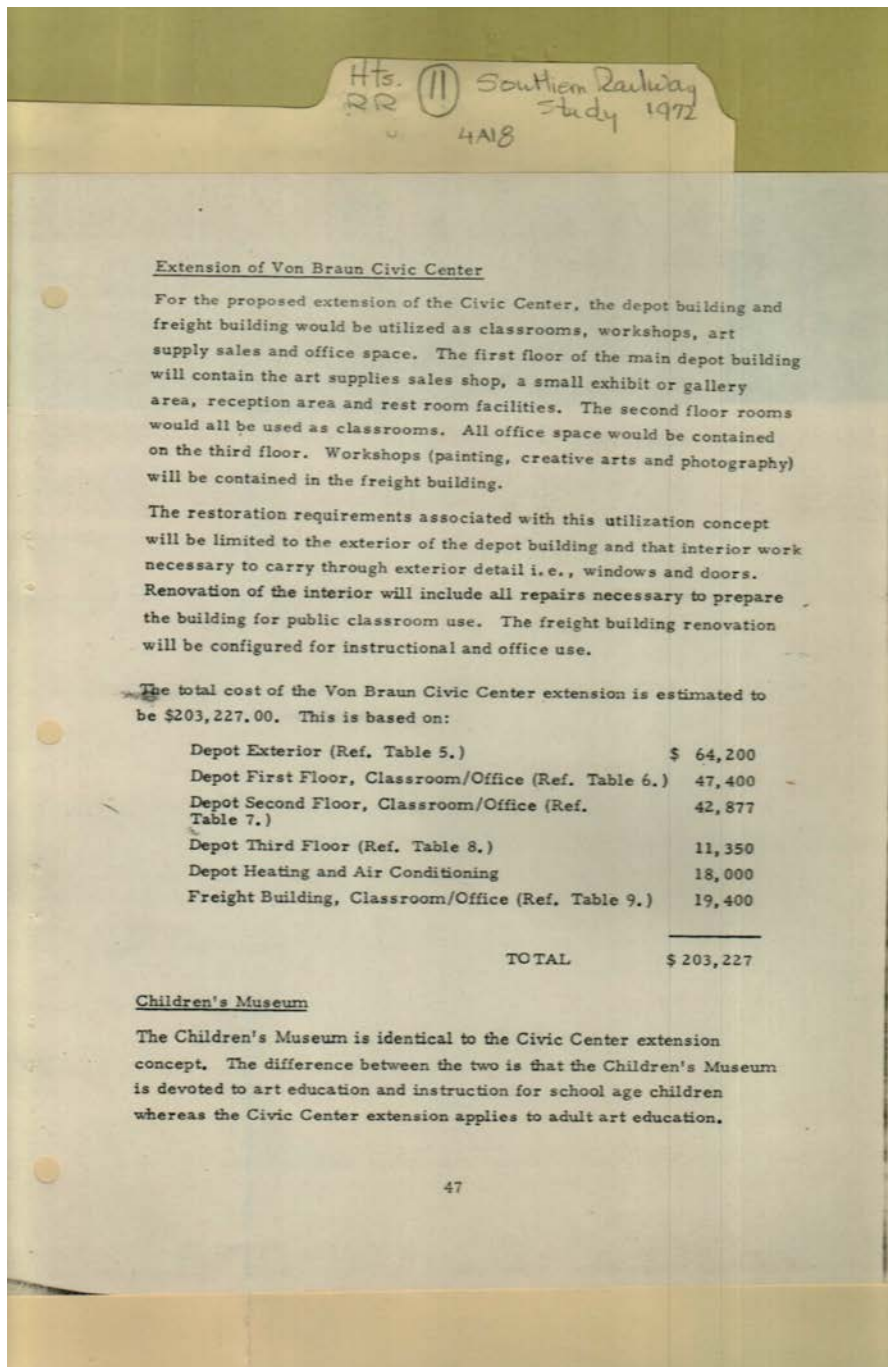

Names:

Children's Museum

Von Braun Center
Extension

Types:

report

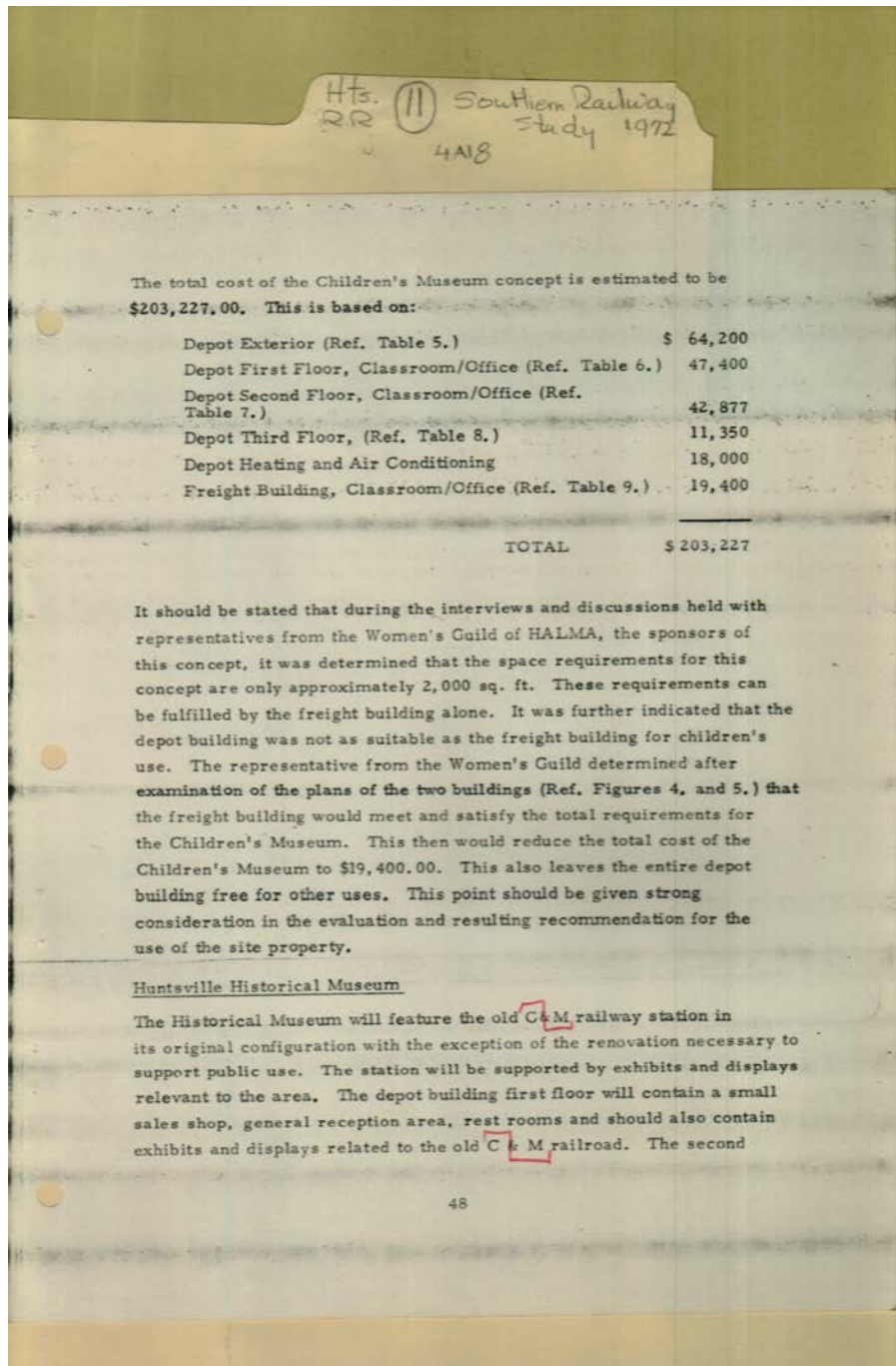

Names:

Huntsville Historical
Museum

Types:

report

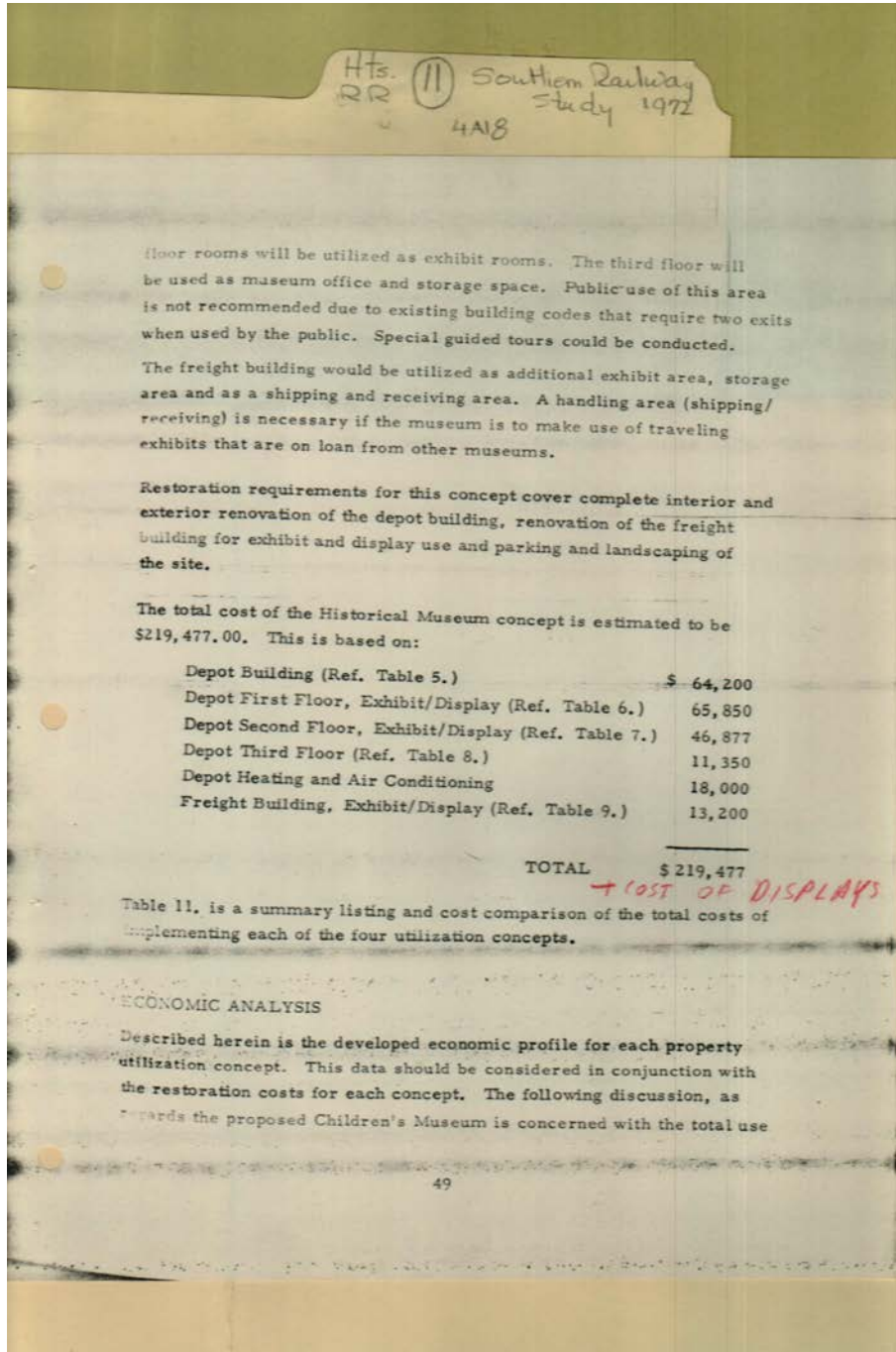

Names:

Economic Analysis

Types:

report

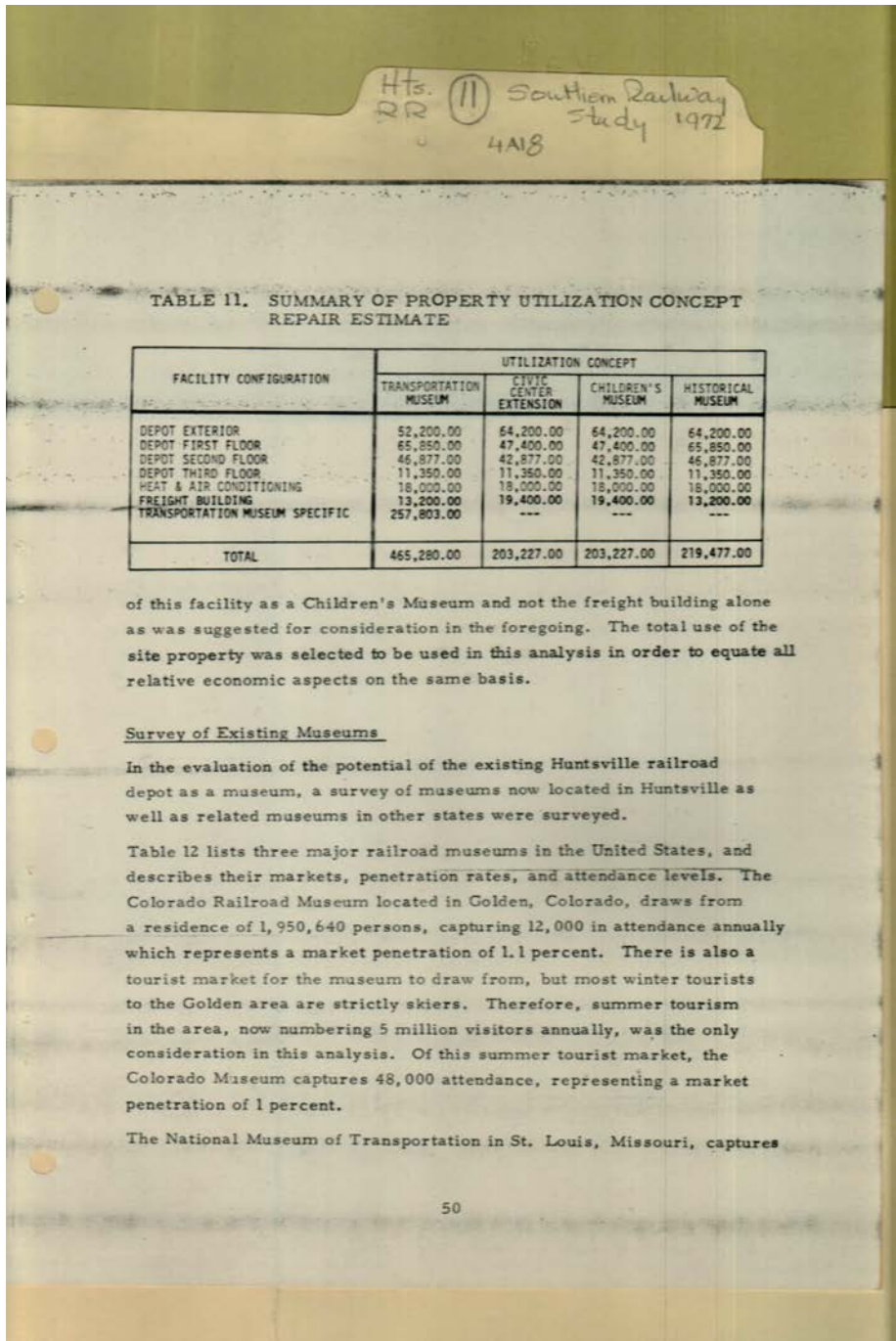

Names:

Existing Museum

Repair Estimate

Types:

report

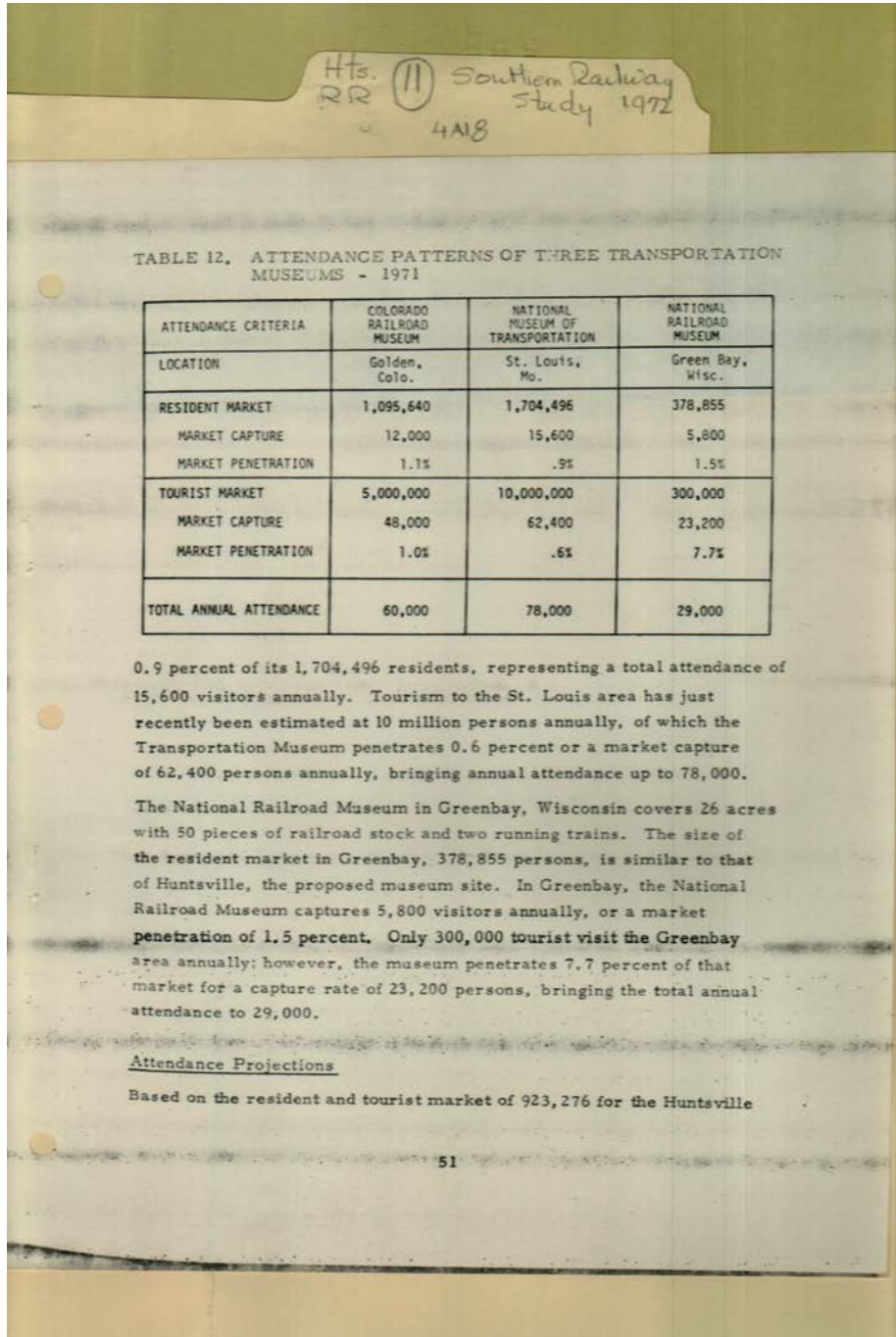

Names:

Attendance Patterns

Types:

report

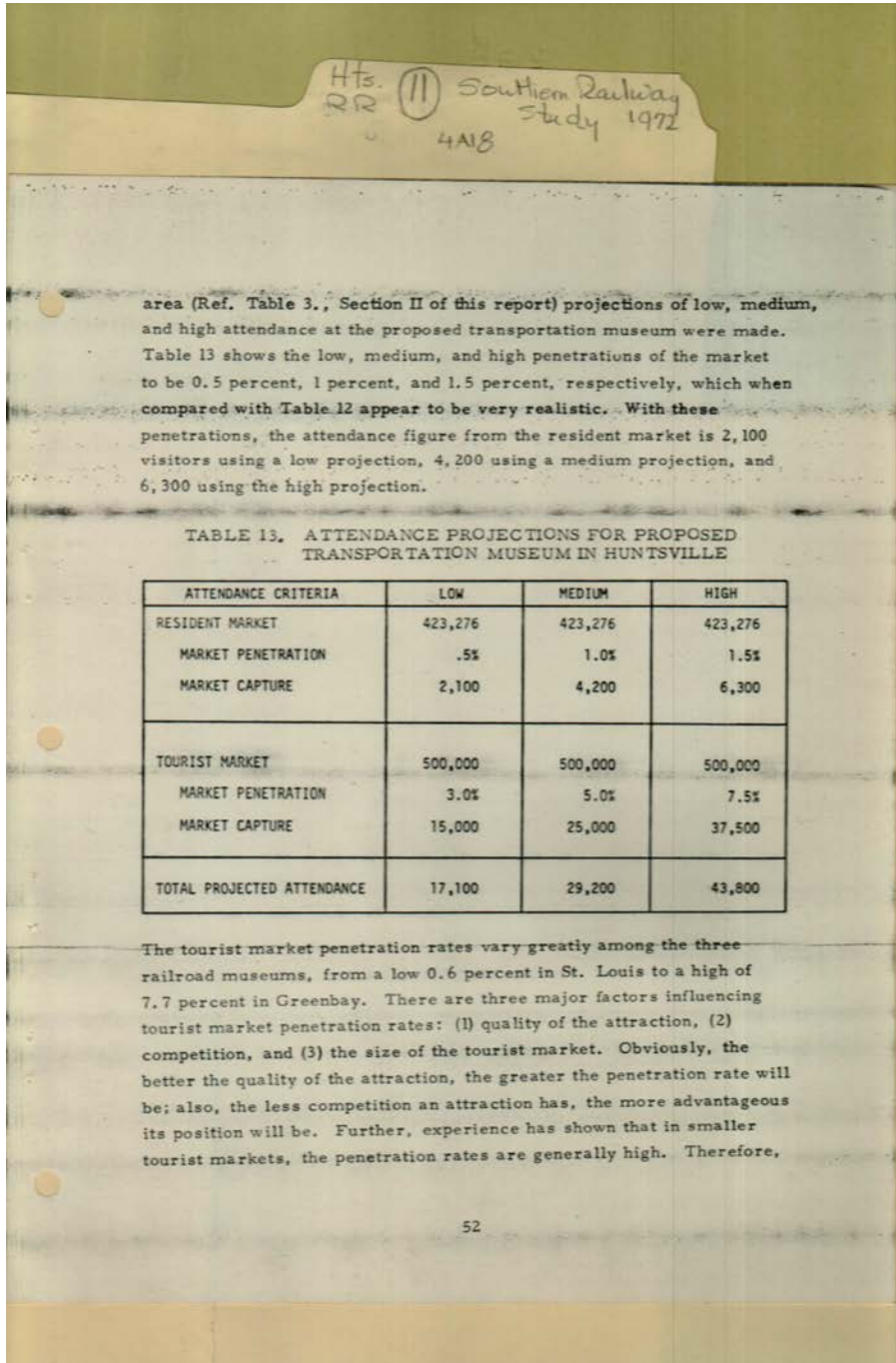

Names:

Attendance
Projections

Types:

report

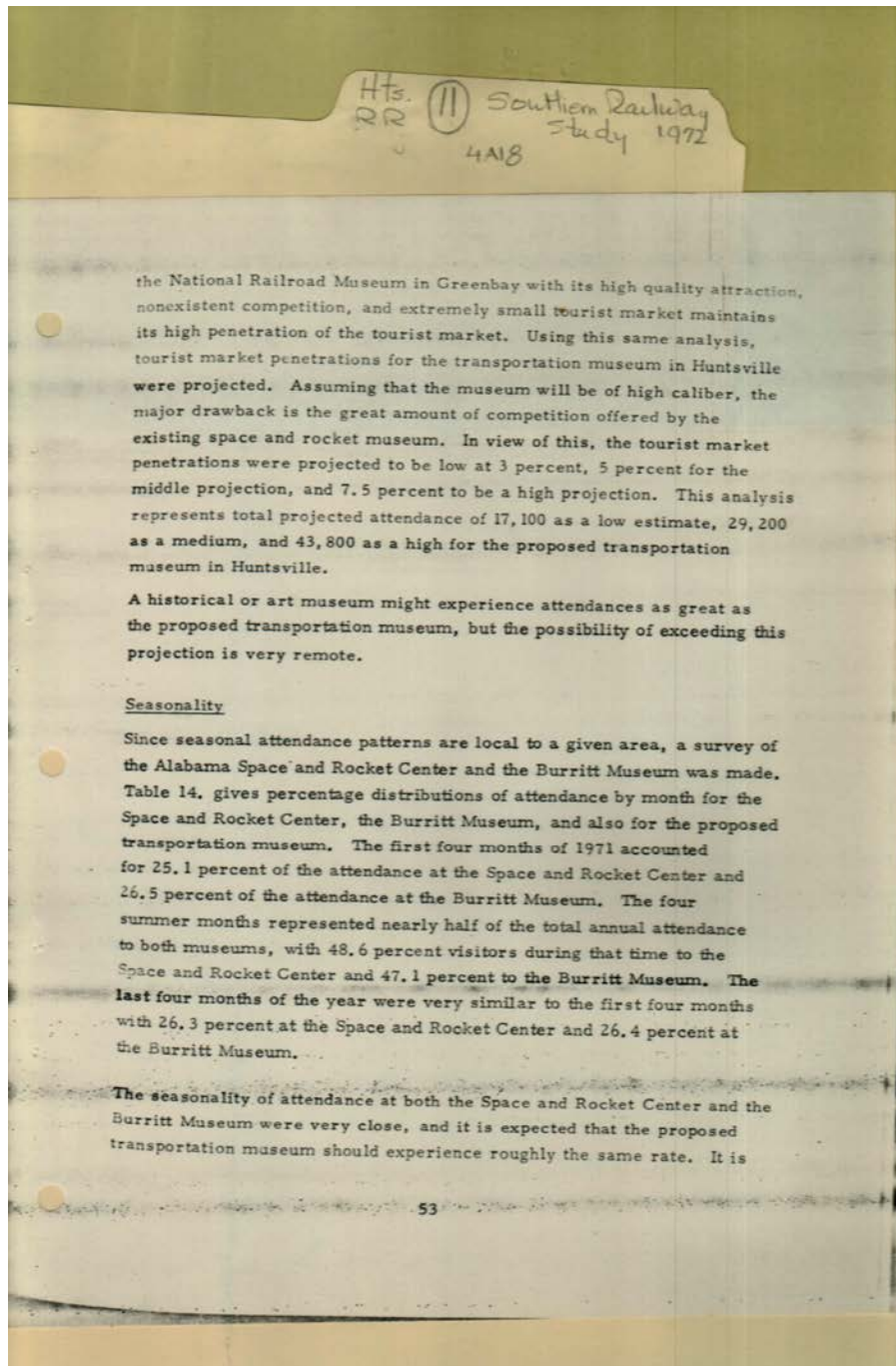

Names:

Attendance
Projections

Types:

report

Hts. RR (11) Southern Railway Study 1972
4A18

TABLE 14. SEASONAL ATTENDANCE PATTERNS - 1971

MONTH	SPACE AND ROCKET CENTER (PERCENTAGE)	BURRITT MUSEUM	PROPOSED HUNTSVILLE MUSEUM
JANUARY	5.0%	3.6%	4%
FEBRUARY	5.4	5.6	6
MARCH	8.2	6.4	7
APRIL	6.5	10.9	9
4-MONTH TOTAL	25.1	26.5	26
MAY	12.9	7.6	10
JUNE	6.7	9.4	8
JULY	17.9	17.6	18
AUGUST	11.1	12.5	12
4-MONTH TOTAL	48.6	47.1	48
SEPTEMBER	7.1	9.1	8
OCTOBER	6.4	8.1	7
NOVEMBER	7.6	7.9	7
DECEMBER	5.2	1.3	4
4-MONTH TOTAL	26.3	26.4	26
TOTAL	100.0%	100.0%	100%

54

Names:

Attendance Patterns

Types:

report

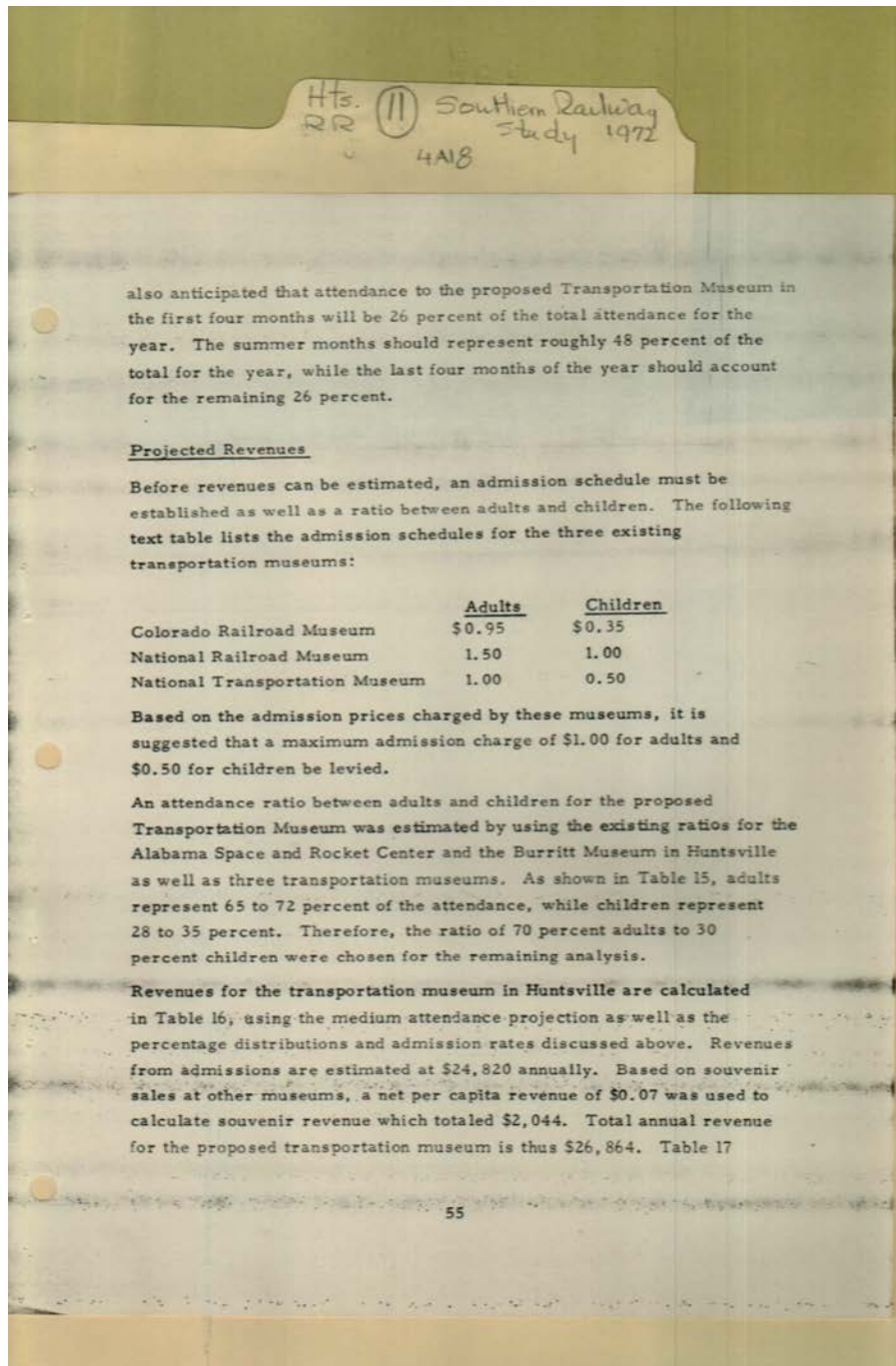

Names:

Projected Revenues

Types:

report

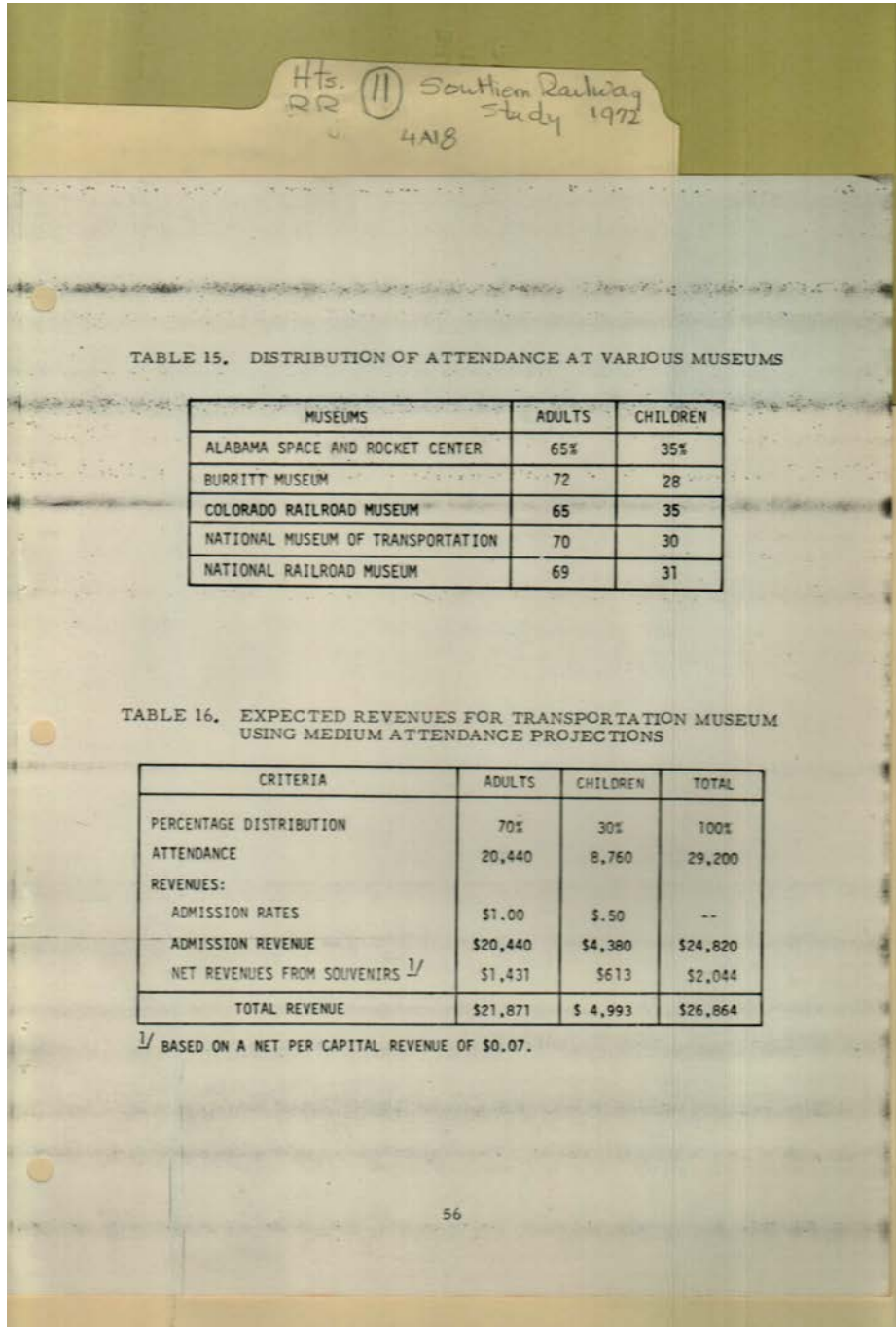

Names:

Attendance
Distribution

Types:

report

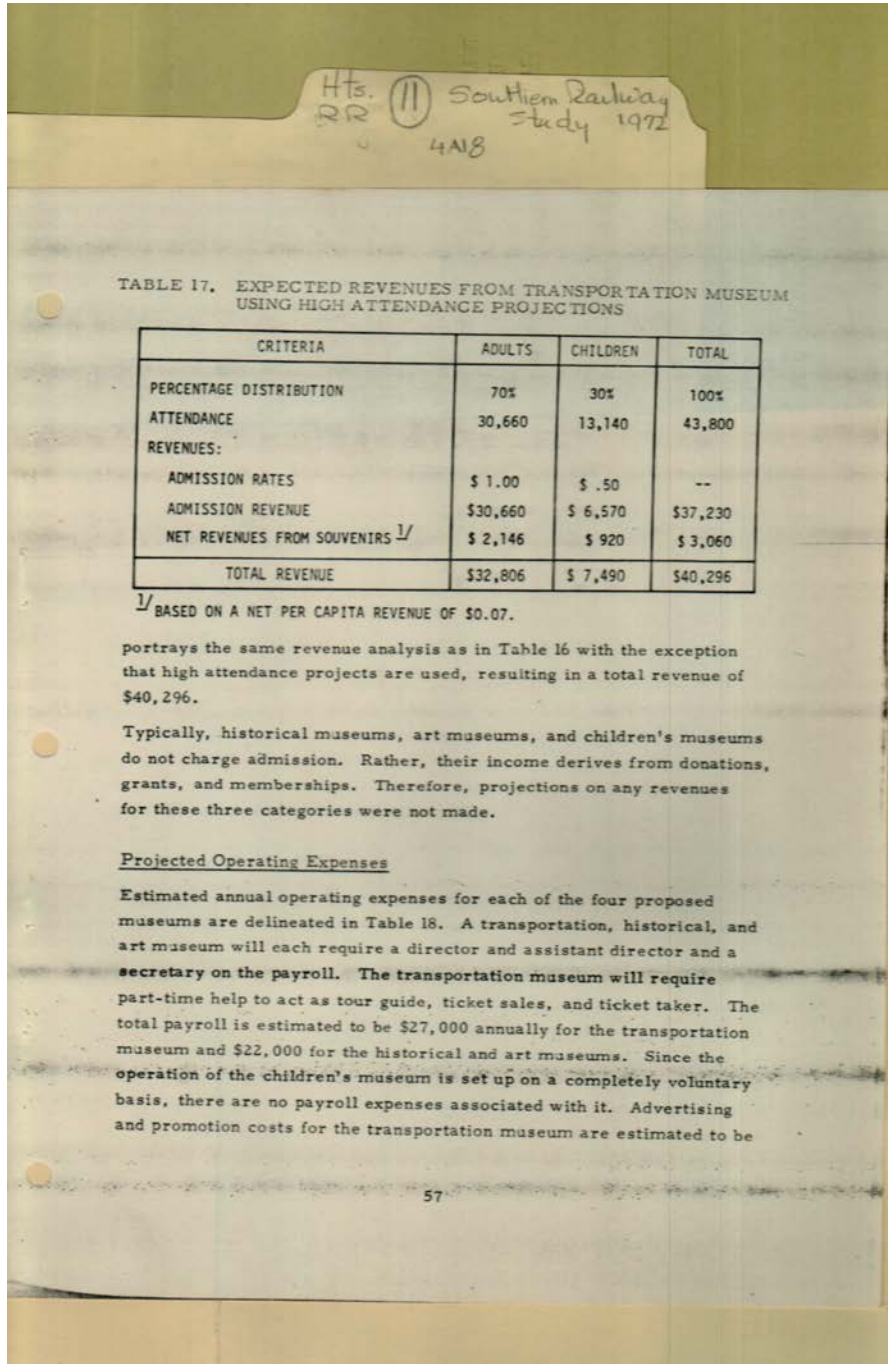

Names:

Expected Revenues

Types:

report

Hts. RR (11) Southern Railway Study 1972
 4A18

TABLE 18. ESTIMATED ANNUAL OPERATING EXPENSES FOR THE VARIOUS USES.

OPERATING EXPENSE	TRANSPORTATION MUSEUM	CIVIC CENTER EXTENSION	CHILDREN'S MUSEUM	HISTORICAL MUSEUM
PAYROLL:				
DIRECTOR	\$12,000	\$12,000	---	\$12,000
ASSISTANT	9,000	9,000	---	9,000
SECRETARY	6,000	6,000	---	6,000
PART TIME	5,000	---	---	---
TOTAL	\$27,000	\$22,000	---	\$22,000
ADVERTISING AND PROMOTION	\$ 1,000	---	---	---
REPAIRS AND MAINTENANCE	15,000	10,000	10,000	10,000
OFFICE SUPPLIES	2,000	1,000	1,000	1,000
TELEPHONE AND UTILITIES	2,500	1,500	1,500	1,500
MISCELLANEOUS	2,500	500	500	500
TOTAL OPERATING EXPENSE	\$50,000	\$35,000	\$13,000	\$35,000

a minimum of \$1,000. Because there are no revenues associated with the historical, civic center extension, and children's museums, there will be no advertising budgets. Annual repairs and maintenance costs are estimated at \$10,000 annually for the facility. The transportation museum will incur additional repair and maintenance costs of approximately \$5,000 annually due to the larger facility required and the additional inventory of artifacts. Other expenses for the museums include office supplies, telephone and utilities, and miscellaneous. Total operating expenses are estimated to run \$50,000 for the transportation museum, \$35,000 for the historical museum and Civic Center extension, and \$13,000 for the children's museum.

Names:
 Operating Expenses

Types:
 report

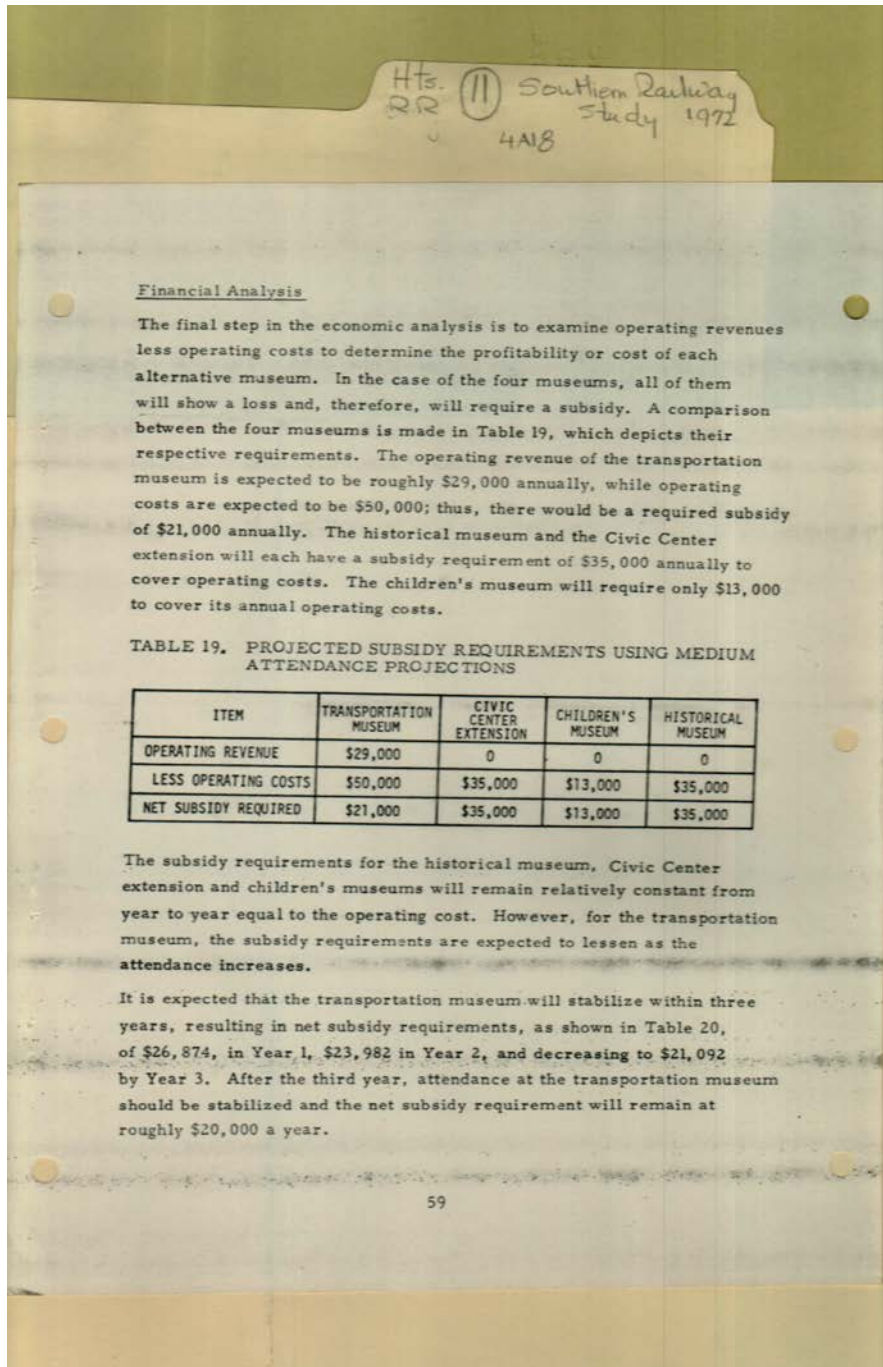

Names:

Subsidy
Requirements

Types:

report

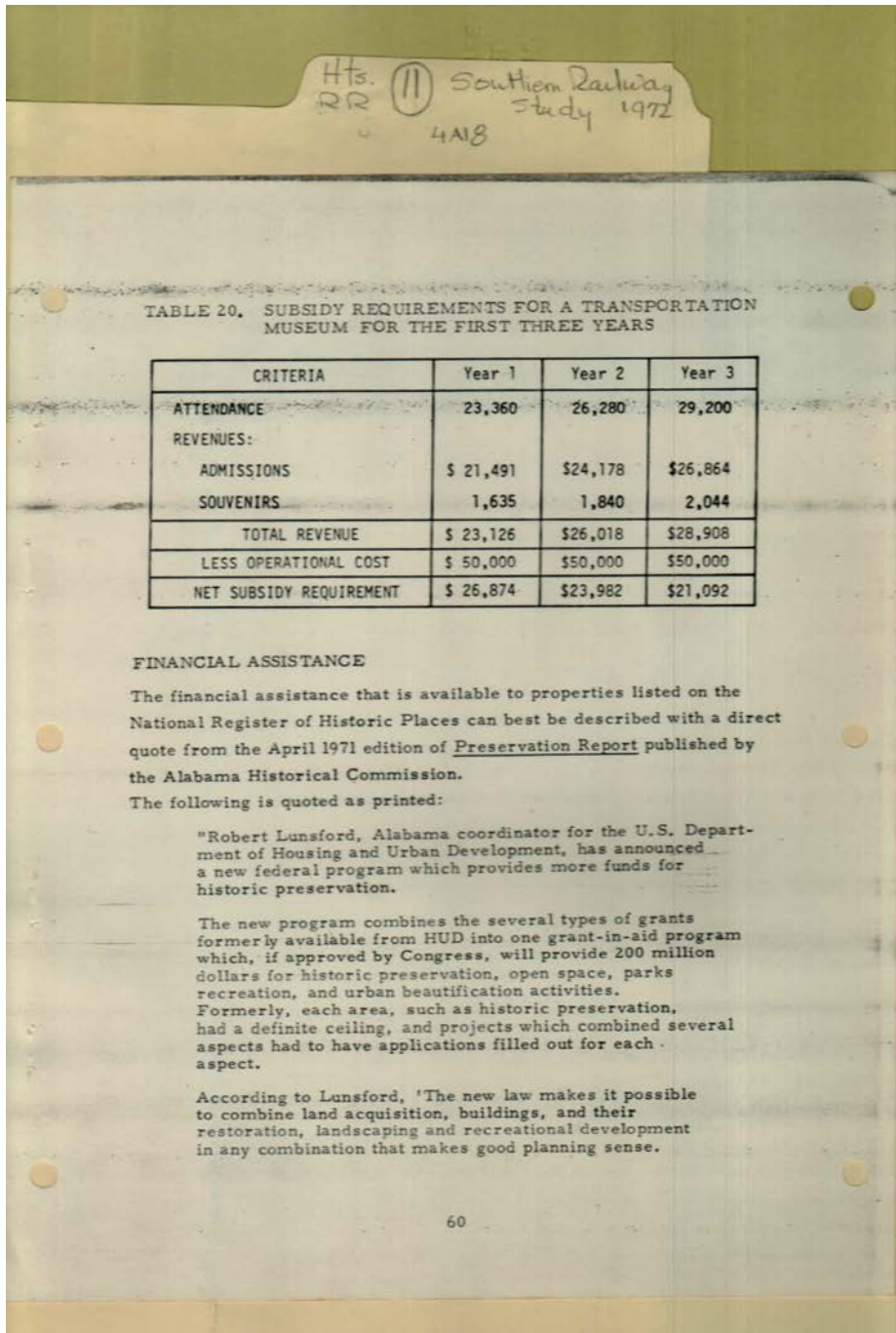

Names:

Financial Assistance

Subsidy
Requirements

Types:

report

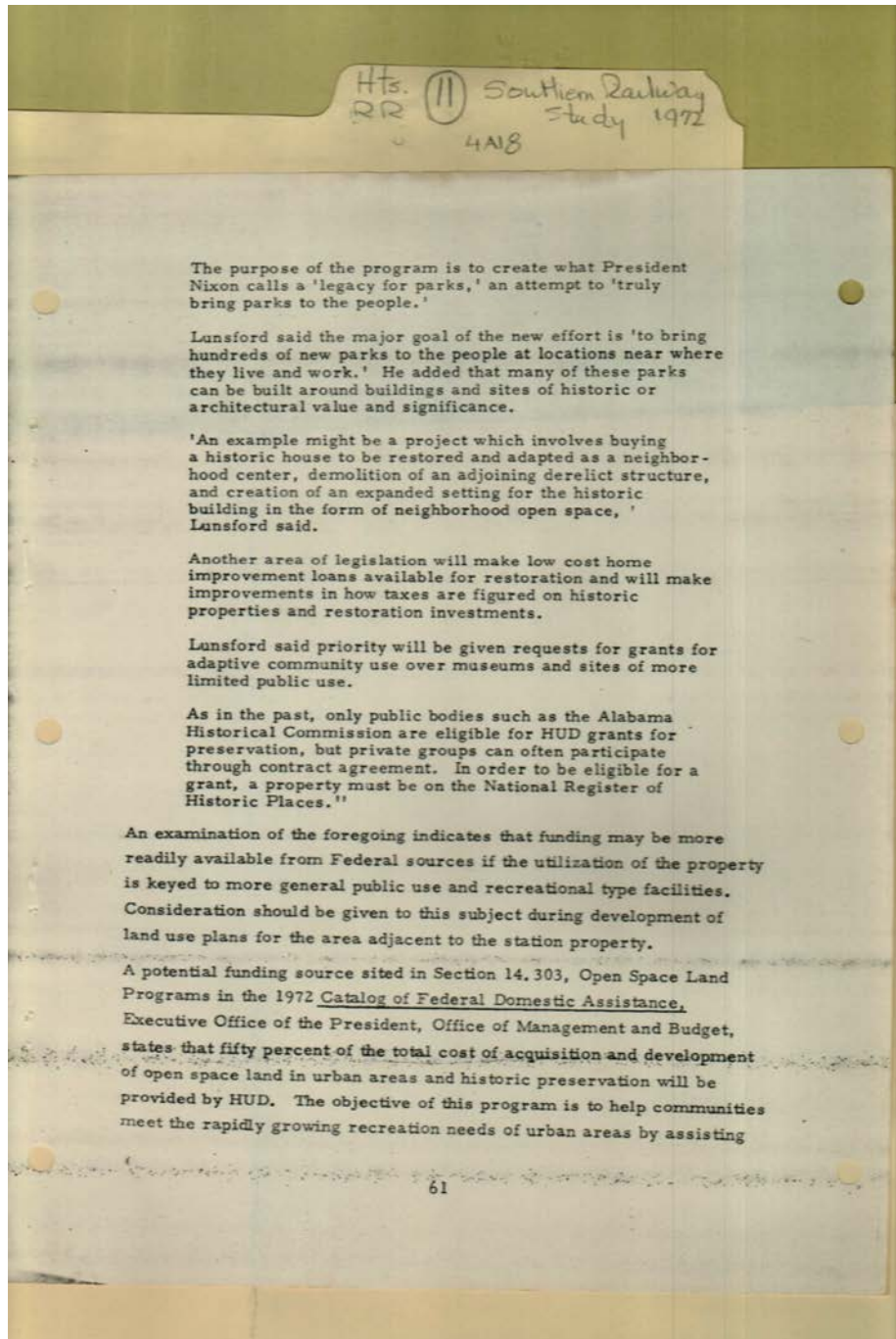

Names:

Financial Assistance

Types:

report

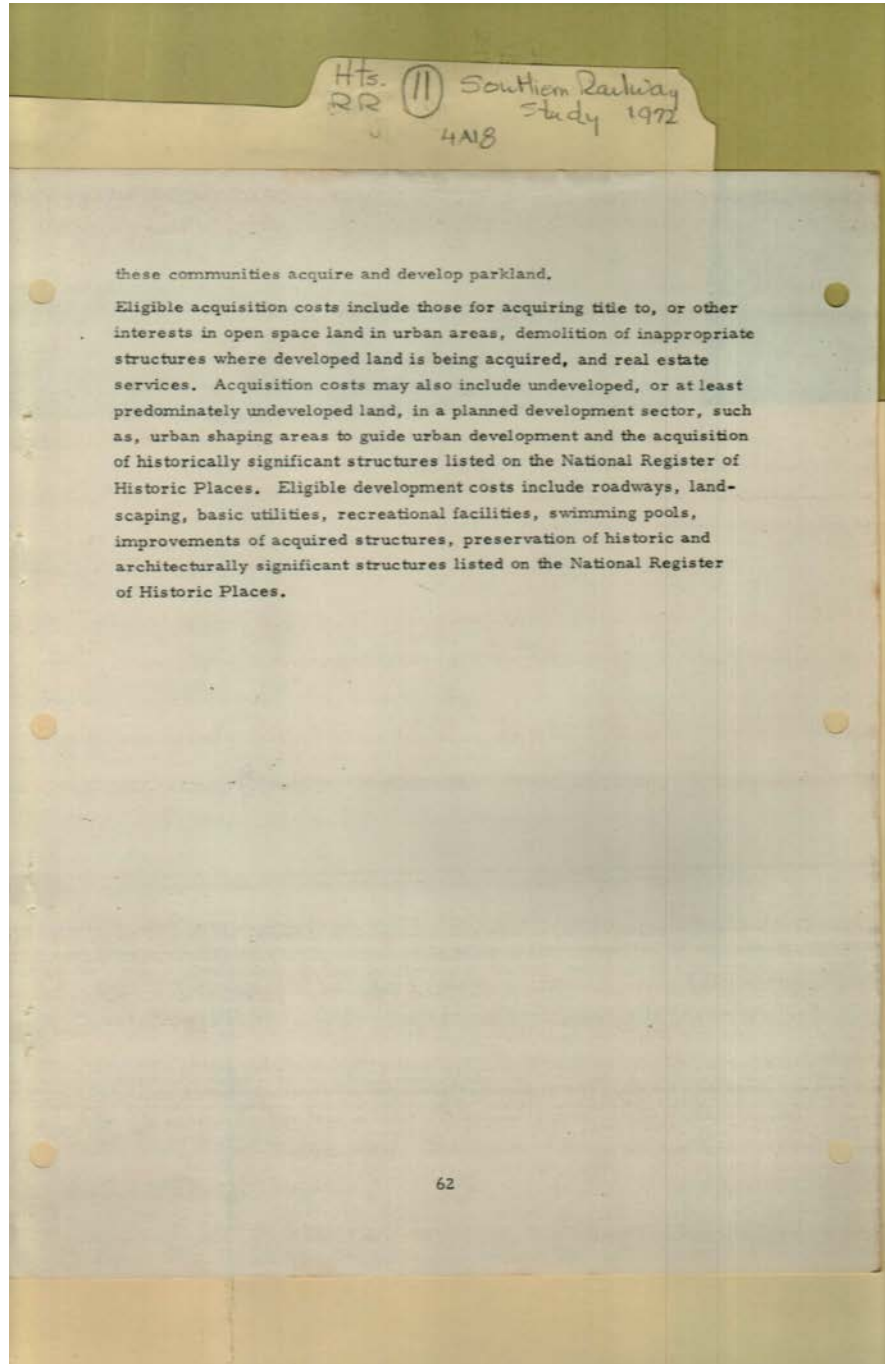

Names:

Financial Assistance

Types:

report

Frances Cabaniss Roberts Collection: Series 4, Subseries A, Box 18, Folder 11

Southern Railroad Property Utilization Study, 1972 - Railroads

Image 72 r04a18-11-000-0073 [Contents](#) [Index](#) [About](#)

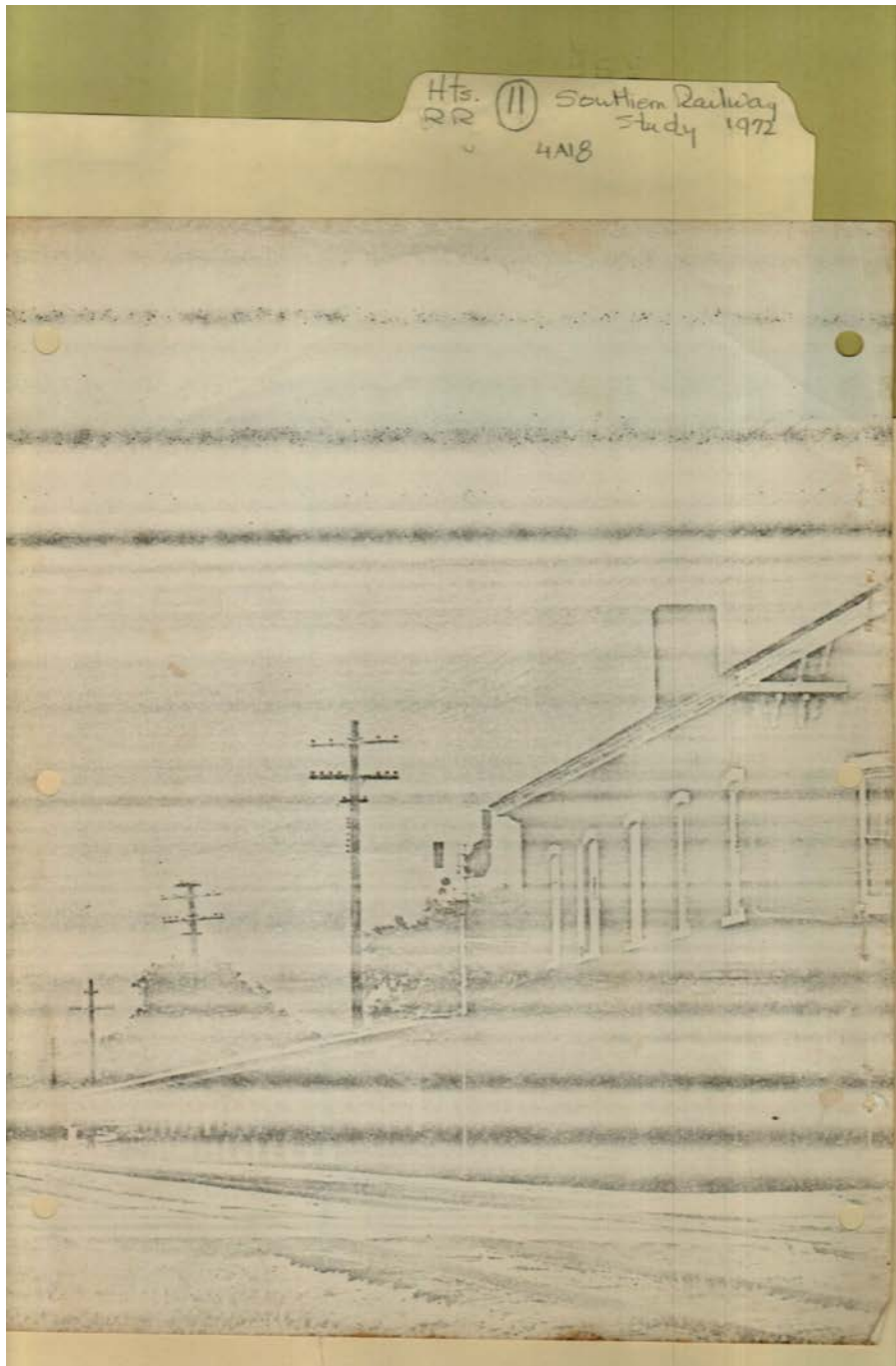

Names:
Cover

Types:
report

Frances Cabaniss Roberts Collection: Series 4, Subseries A, Box 18, Folder 11
Southern Railroad Property Utilization Study, 1972 - Railroads

[Contents](#) [Index](#) [About](#)

Table of Contents

[Image 1](#) (r04a18-11-000-0001)

[Image 2](#) (r04a18-11-000-0002)

[Image 3](#) (r04a18-11-000-0003)

[Image 4](#) (r04a18-11-000-0004)

[Image 5](#) (r04a18-11-000-0005)

[Image 6](#) (r04a18-11-000-0006)

[Image 7](#) (r04a18-11-000-0007)

[Image 8](#) (r04a18-11-000-0009)

[Image 9](#) (r04a18-11-000-0010)

[Image 10](#) (r04a18-11-000-0011)

[Image 11](#) (r04a18-11-000-0012)

[Image 12](#) (r04a18-11-000-0013)

[Image 13](#) (r04a18-11-000-0014)

[Image 14](#) (r04a18-11-000-0015)

[Image 15](#) (r04a18-11-000-0016)

[Image 16](#) (r04a18-11-000-0017)

[Image 17](#) (r04a18-11-000-0018)

[Image 18](#) (r04a18-11-000-0019)

[Image 19](#) (r04a18-11-000-0020)

[Image 20](#) (r04a18-11-000-0021)

[Image 21](#) (r04a18-11-000-0022)

[Image 22](#) (r04a18-11-000-0023)

[Image 23](#) (r04a18-11-000-0024)

[Image 24](#) (r04a18-11-000-0025)

[Image 25](#) (r04a18-11-000-0026)

[Image 26](#) (r04a18-11-000-0027)

[Image 27](#) (r04a18-11-000-0028)

[Image 28](#) (r04a18-11-000-0029)

[Image 29](#) (r04a18-11-000-0030)

[Image 30](#) (r04a18-11-000-0031)

[Image 31](#) (r04a18-11-000-0032)

[Image 32](#) (r04a18-11-000-0033)

[Image 33](#) (r04a18-11-000-0034)

[Image 34](#) (r04a18-11-000-0035)

[Image 35](#) (r04a18-11-000-0036)

[Image 36](#) (r04a18-11-000-0037)

[Image 37](#) (r04a18-11-000-0038)

[Image 38](#) (r04a18-11-000-0039)

[Image 39](#) (r04a18-11-000-0040)

[Image 40](#) (r04a18-11-000-0041)

[Image 41](#) (r04a18-11-000-0042)

[Image 42](#) (r04a18-11-000-0043)

[Image 43](#) (r04a18-11-000-0044)

[Image 44](#) (r04a18-11-000-0045)

[Image 45](#) (r04a18-11-000-0046)

[Image 46](#) (r04a18-11-000-0047)

[Image 47](#) (r04a18-11-000-0048)

[Image 48](#) (r04a18-11-000-0049)

[Image 49](#) (r04a18-11-000-0050)

[Image 50](#) (r04a18-11-000-0051)

[Image 51](#) (r04a18-11-000-0052)

[Image 52](#) (r04a18-11-000-0053)

[Image 53](#) (r04a18-11-000-0054)

[Image 54](#) (r04a18-11-000-0055)

[Image 55](#) (r04a18-11-000-0056)

[Image 56](#) (r04a18-11-000-0057)

[Image 57](#) (r04a18-11-000-0058)

[Image 58](#) (r04a18-11-000-0059)

[Image 59](#) (r04a18-11-000-0060)

[Image 60](#) (r04a18-11-000-0061)

[Image 61](#) (r04a18-11-000-0062)

[Image 62](#) (r04a18-11-000-0063)

[Image 63](#) (r04a18-11-000-0064)

[Image 64](#) (r04a18-11-000-0065)

[Image 65](#) (r04a18-11-000-0066)

[Image 66](#) (r04a18-11-000-0067)

[Image 67](#) (r04a18-11-000-0068)

[Image 68](#) (r04a18-11-000-0069)

[Image 69](#) (r04a18-11-000-0070)

[Image 70](#) (r04a18-11-000-0071)

[Image 71](#) (r04a18-11-000-0072)

[Image 72](#) (r04a18-11-000-0073)

[Table of Contents](#)

[Name & Place Index](#)

[About the Collection](#)

Frances Cabaniss Roberts Collection: Series 4, Subseries A, Box 18, Folder 11

Southern Railroad Property Utilization Study, 1972 - Railroads

[Contents](#) [Index](#) [About](#)

Name & Place Index

Actions and meetings [23](#)
Area Attractions [26](#)
Attendance Data [27](#)
Attendance Distribution [65](#)
Attendance Patterns [60, 63](#)
Attendance Projections [61, 62](#)
Background [15](#)
Chadwick, William , Mrs. [17](#)
Children's Museum [20, 56](#)
Cost Estimates First Floor [43](#)
Cost Estimates Freight Building [49](#)
Cost Estimates Second Floor [45](#)
Cost Estimates Third Floor [46](#)
Cost Estimates [41, 54](#)
Cover [72](#)
Demographic Data [25](#)
Depot Exterior [38](#)
Depot First Floor [40](#)
Depot Second Floor [42](#)
Depot Site [24](#)
Depot Third Floor [44](#)
Dollard, J. F. [3](#)
Drewry, I. O., Brig. Gen. [3](#)
Economic Analysis [14, 58](#)
Economics Research Associates [2, 3](#)
Ekstrom, Raymond M. [3](#)
Existing Condition [30](#)
Existing Museum [59](#)
Existing Railroad Station [31](#)
Expected Revenues [66](#)
Exterior Damage [35](#)
Facilities Inventory [13](#)
Financial Assistance [69, 70, 71](#)
Floor Plan [32](#)
Foreword [5](#)
Freight Building [47](#)
Fry, J. B., Captain [17](#)
Gilliam, Richard, H., Jr., Mrs. [4](#)
Historical Features [36](#)
Historical Significance [16](#)
History of Station [17, 18](#)
Huntsville Historical Museum [20, 57](#)
Huntsville Museum Board [2](#)
Huntsville, AL [2, 3](#)
Inter-relationship of Facilities [21](#)
Introduction and Summary [10](#)
Introduction [11](#)
Jones, G. W., & Sons [2, 3](#)
Jones, Harvie P. [4](#)
List of Figures [9](#)
List of Tables [7, 8](#)
Markets for Huntsville [27](#)
Memphis and Charleston RR [16](#)
Mitchell, O. M., General [17](#)
Old Southern RR Station [1, 5](#)
Operating Expenses [67](#)
Parcel acquired [22](#)
Physical Requirements [51](#)
Planning Research Corp. [2](#)
Plans [37, 53](#)
PRC Systems Sciences Co. [3](#)
Projected Revenues [64](#)
Property Utilization of Station [1](#)
Property Utilization [50](#)
Repair Estimate [55, 59](#)
Repairs for Freight Building [48](#)
Repairs Required [39](#)
Restoration Analysis [28, 29](#)
Restoration Plan [33](#)
Southern Railway [16](#)
Subsidy Requirements [68, 69](#)
Summary [13](#)
Systems Approach Chart [12](#)
Table of Contents [6](#)
Transportation Museum [19, 51, 52](#)
Von Braun Center Extension [19, 56](#)
Water Damage [34](#)

Frances Cabaniss Roberts Collection

Preferred Citation: Frances Cabaniss Roberts Collection, Archives and Special Collections, M. Louis Salmon Library, University of Alabama in Huntsville, Huntsville, AL.

Collection Scope and Content: The Collection of 114 Linear ft. includes a total of 156 Archival Boxes. The Frances Cabaniss Roberts collection covers the historical records of the Cabaniss Roberts family. This collection contains extensive correspondence records of the Cabaniss Roberts family circa 1830 to 1930.

Archives/Special Collections Access Restrictions: None

Conditions Governing Use: This material may be protected under U. S. Copyright Law (Title 17, U.S. Code) which governs the making of photocopies or reproductions of copyrighted materials. You may use the digitized material for private study, scholarship, or research. Though the University of Alabama in Huntsville Archives and Special Collections has physical ownership of the material in its collections, in some cases we may not own the copyright to the material. It is the patron's obligation to determine and satisfy copyright restrictions when publishing or otherwise distributing materials found in our collections.

Provenance: Gift of Johanna Shields on October 28, 2006.



THE UNIVERSITY OF
ALABAMA IN HUNTSVILLE

**The UAH Archives and Special Collections
M. Louis Salmon Library**