

**Frances Cabaniss Roberts Collection: Series 4, Subseries A, Box 18, Folder 13**

**Huntsville Depot Master Plan, Part 1, 1978 - Railroads**

Image 1 r04a18-13-000-0103 [Contents](#) [Index](#) [About](#)

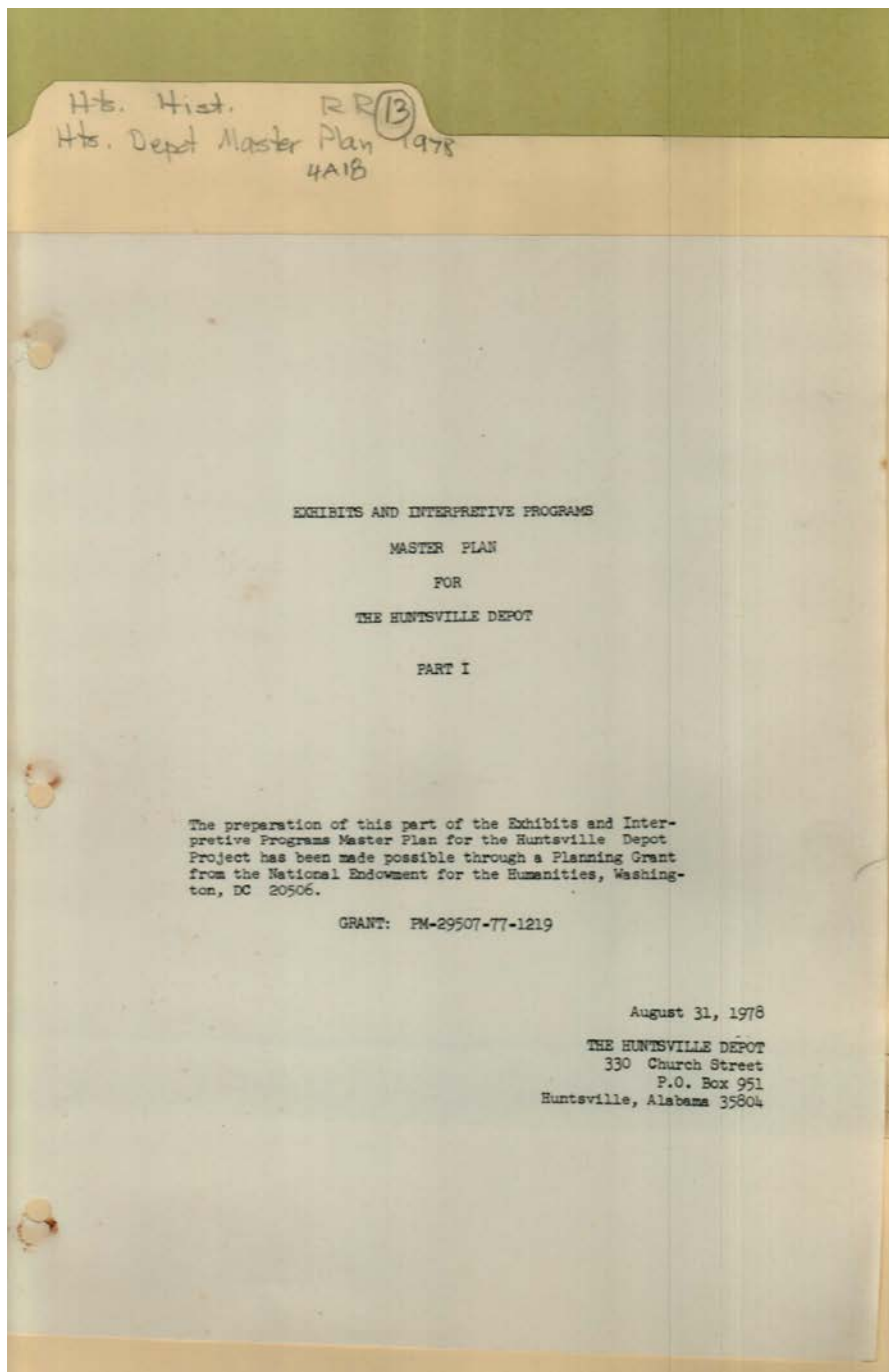

**Names:**

Exhibits and  
Interpretive

Programs

Nat'l Endowment for  
Humanities

The Huntsville Depot

**Places:**

Huntsville, AL

**Types:**

project

**Dates:**

Aug 31, 1978

Hts. Hist. RR (13)  
Hts. Depot Master Plan 1978  
4A18

TABLE OF CONTENTS

INTRODUCTION	1
ACKNOWLEDGEMENTS	3
DESCRIPTION OF THE MUSEUM	4
STATUS OF THE PROJECT	6
EXHIBIT POLICY AND GUIDELINES	7
DISPLAY OUTLINE:	
Depot Building	9
Baggage Room	48
Express Building	49
Passenger Train Zone	62
Roundhouse	72
Automotive Building	75
Cottage and Livery Stable	84
EXHIBITS:	
Railway Postoffice & Postal History Display	Exhibit A

**Names:**

Table of Contents

**Types:**

project

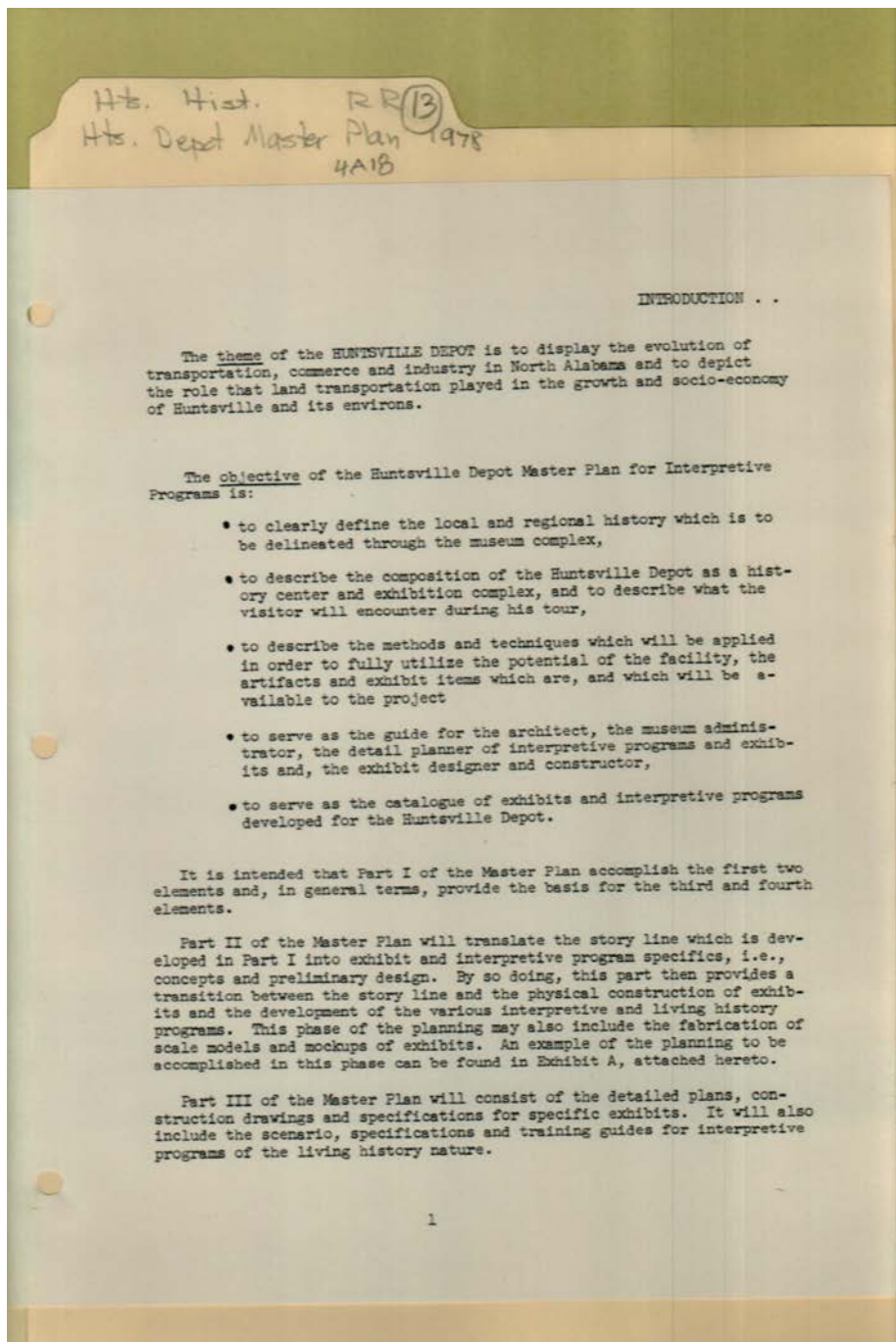

**Names:**

Introduction

Objective

**Types:**

project

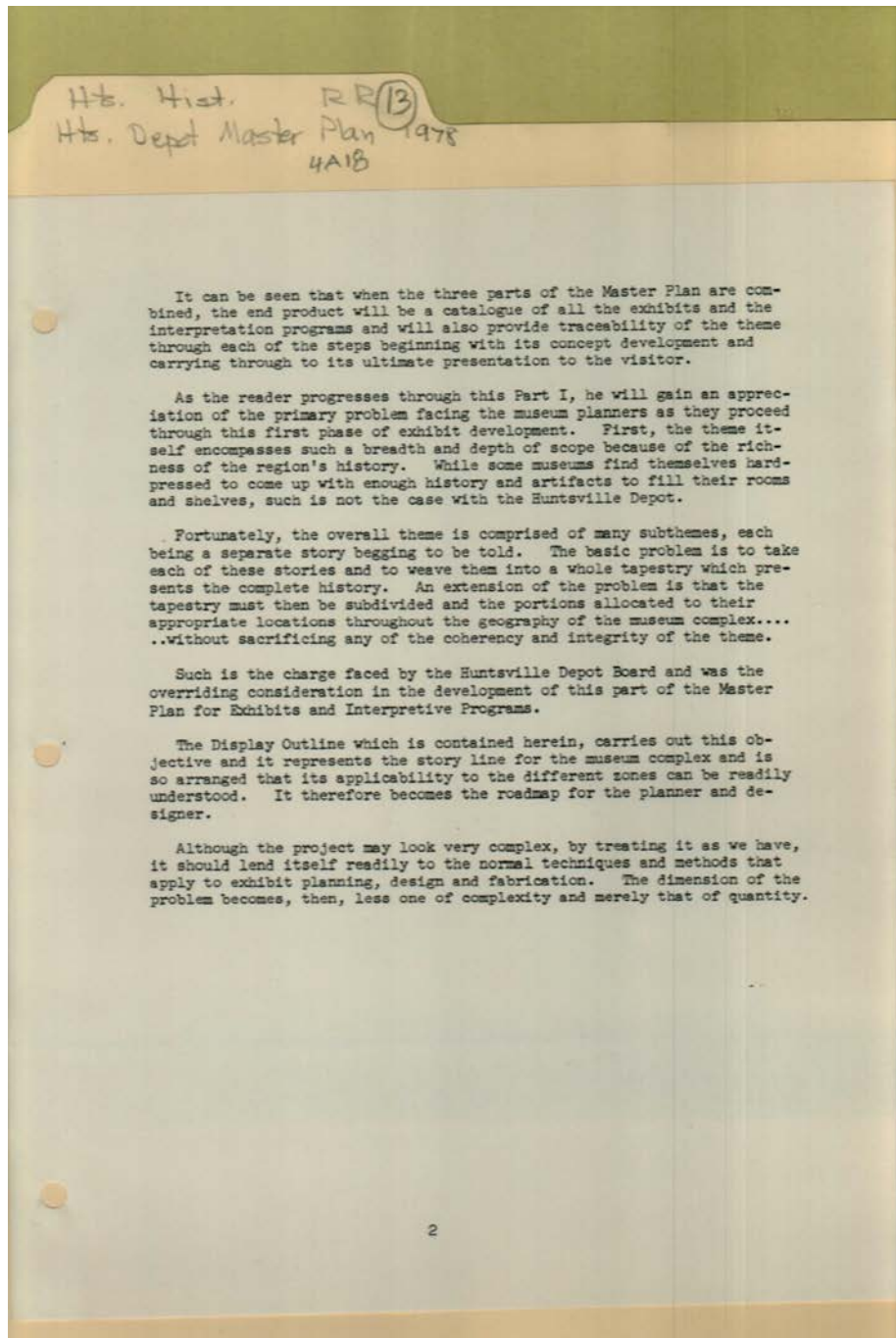

**Names:**

Exhibit Planning

**Types:**

project

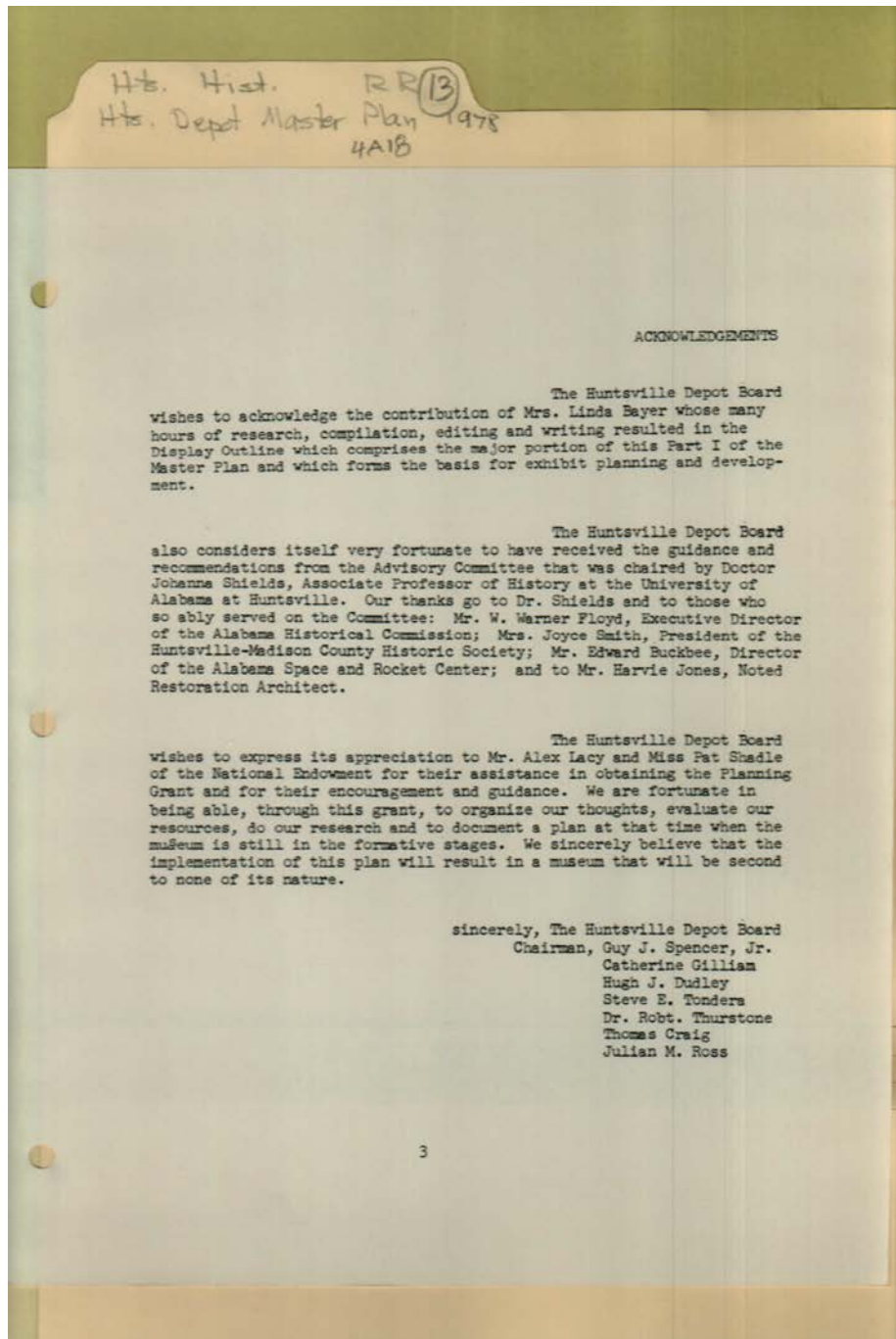

**Names:**

Acknowledgements  
Bayer, Linda  
Buckbee, Edward  
Craig, Thomas  
Dudley, Hugh J.

Floyd, W. Warner  
Gilliam, Catherine  
Huntsville Depot  
Board  
Jones, Harvie

Lacy, Alex  
Ross, Julian M.  
Shadle, Pat  
Shields, Johanna, Dr.  
Spencer, Guy J., Jr.

Thurstone, Robert,  
Dr.  
Tondera, Steve E.

**Places:**

Huntsville, AL

**Types:**

project



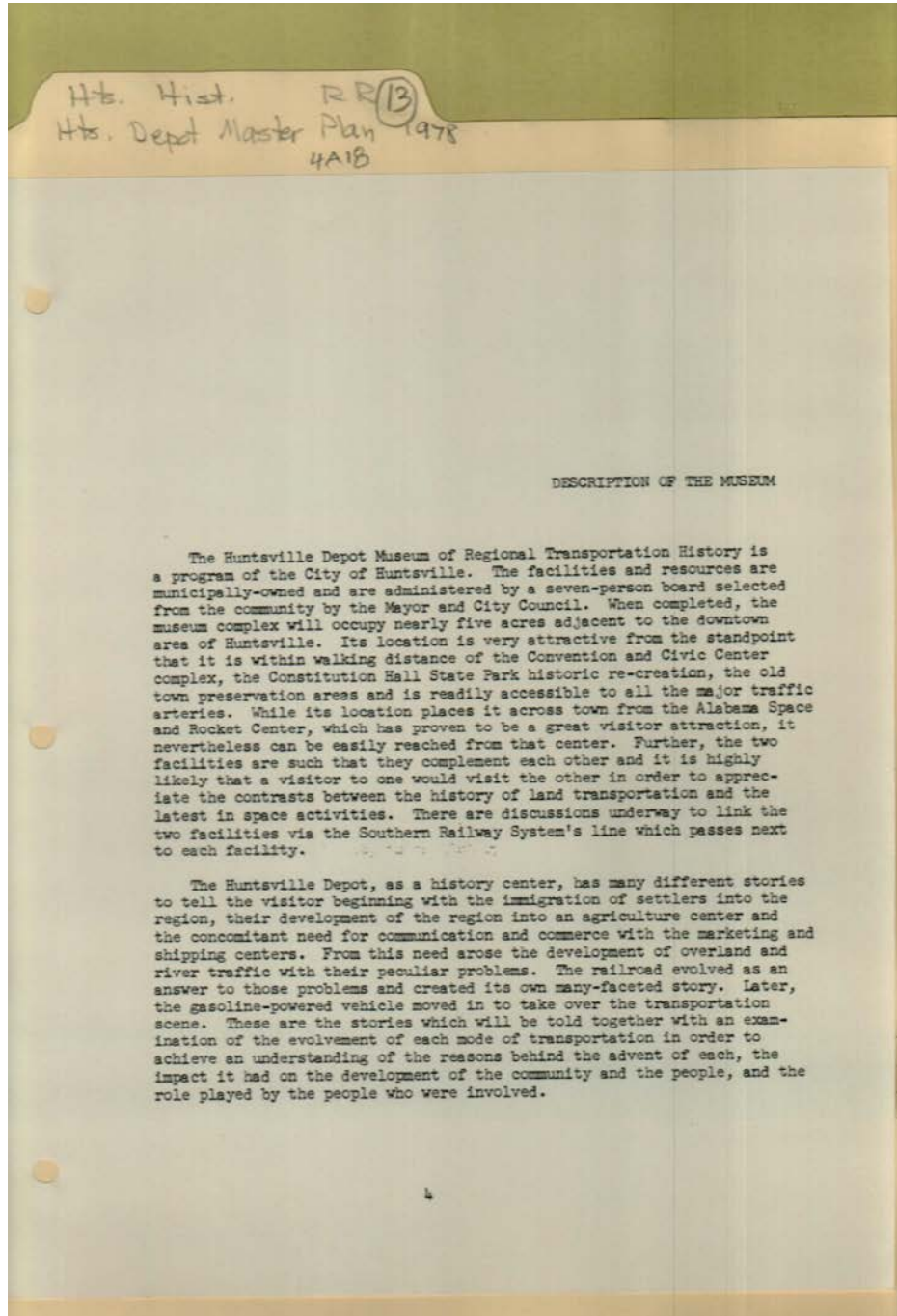

**Names:**

Description of the  
Museum

The Huntsville Depot

**Places:**

Huntsville, AL

**Types:**

project

Frances Cabaniss Roberts Collection: Series 4, Subseries A, Box 18, Folder 13

Huntsville Depot Master Plan, Part 1, 1978 - Railroads

Image 7 r04a18-13-000-0109 [Contents](#) [Index](#) [About](#)

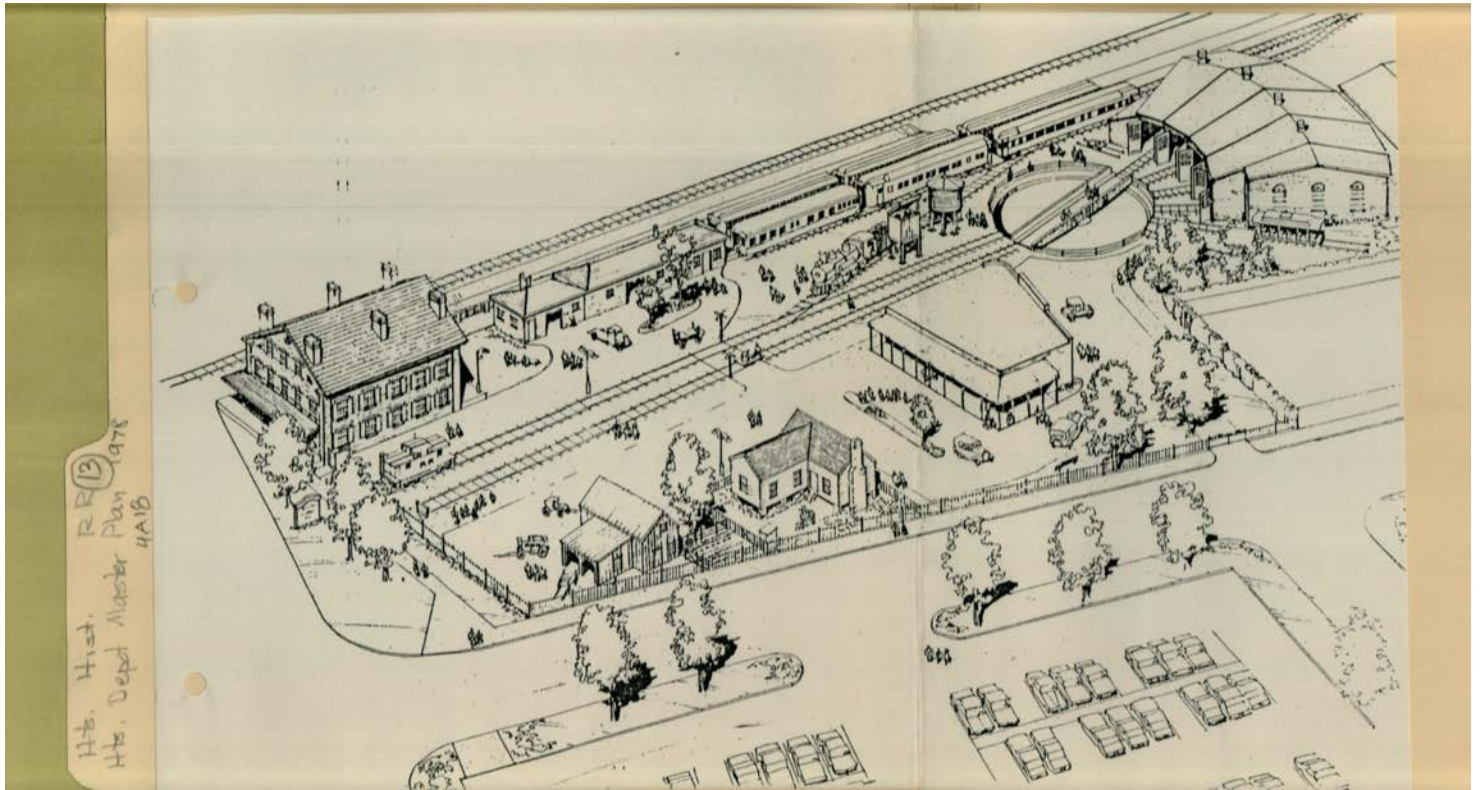

**Names:**

Drawing of Museum

**Places:**

Huntsville, AL

**Types:**

project

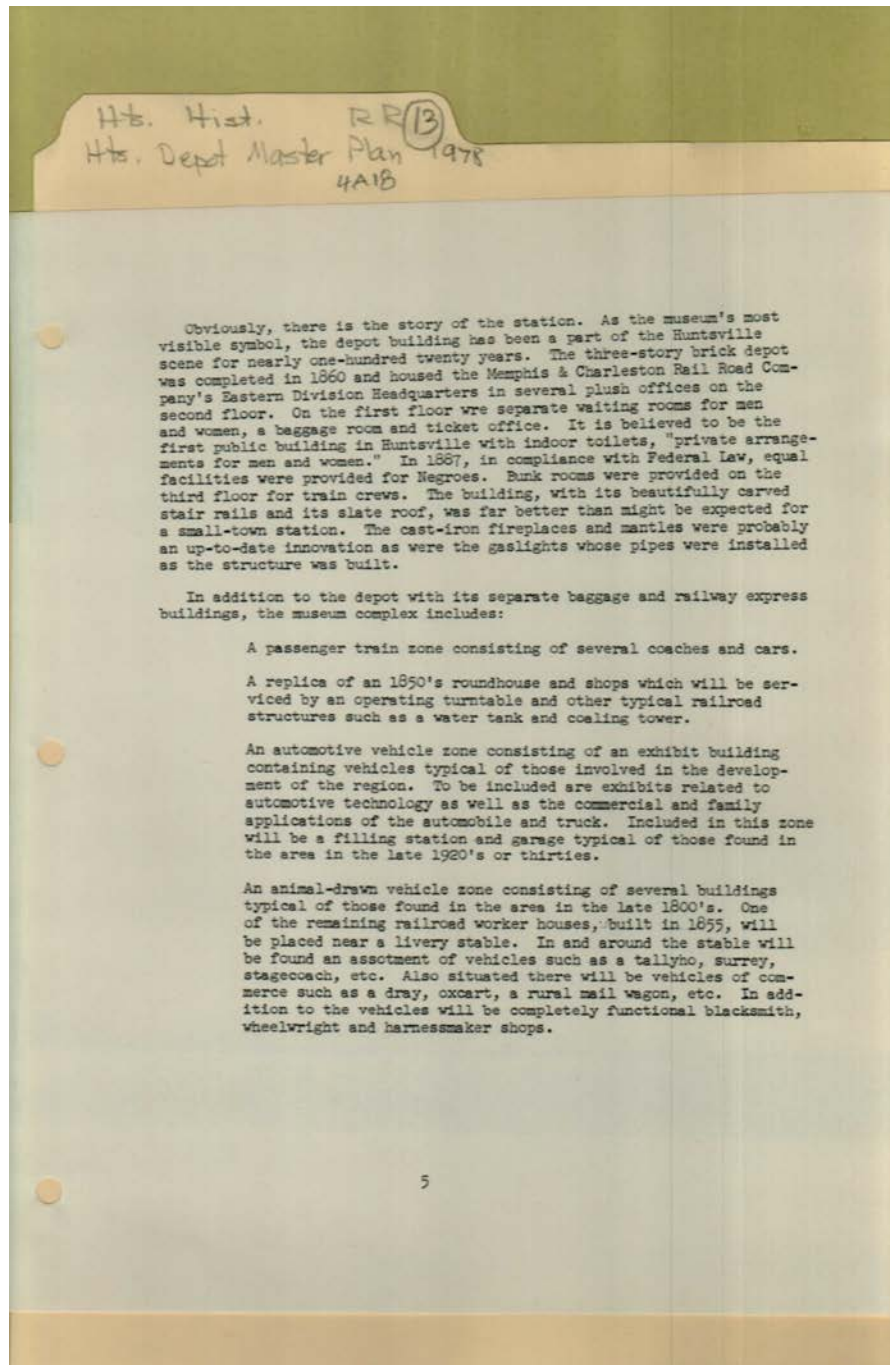

**Names:**

Museum complex  
items

**Places:**

Huntsville, AL

**Types:**

project



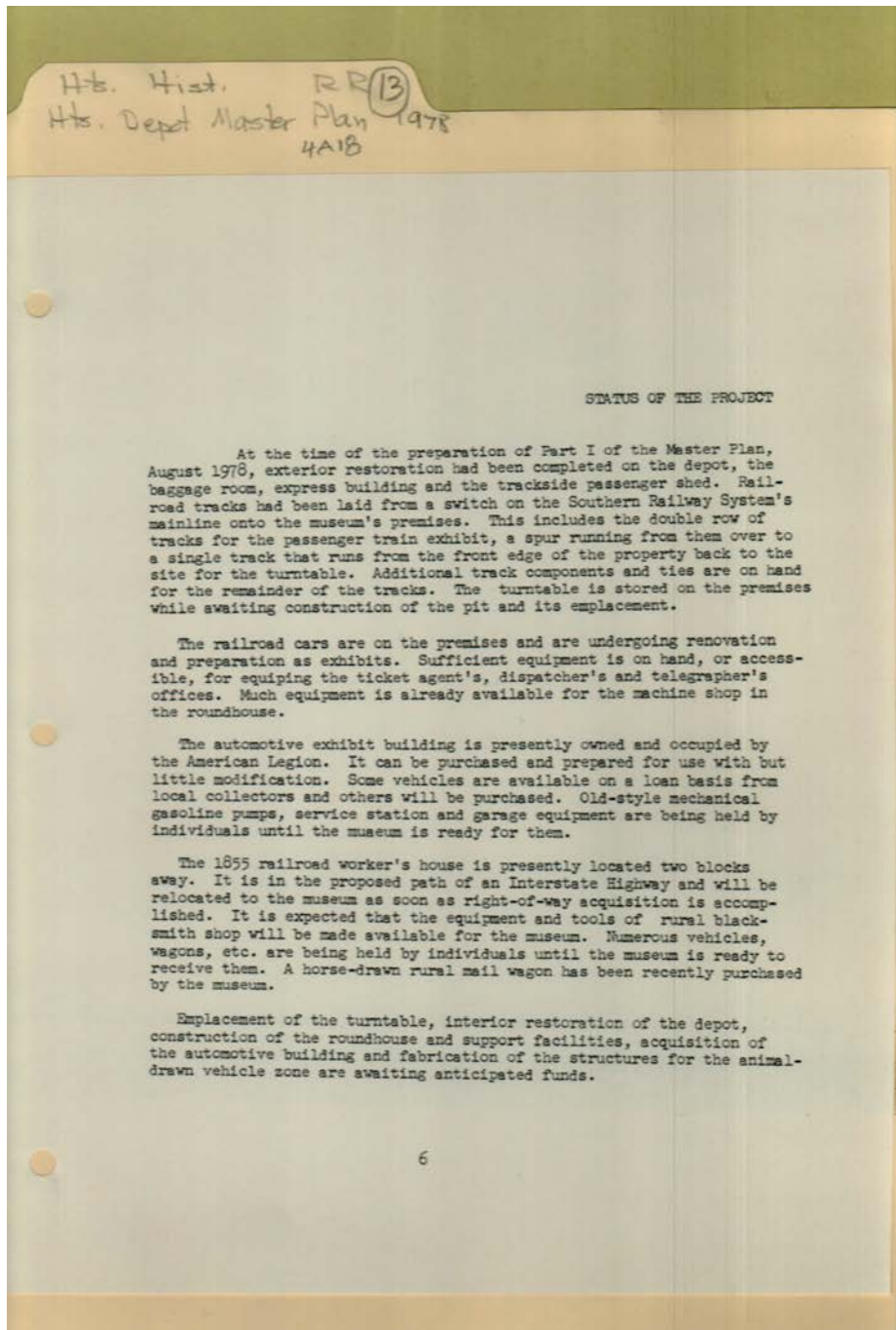

**Names:**

Status of Project

**Places:**

Huntsville, AL

**Types:**

project

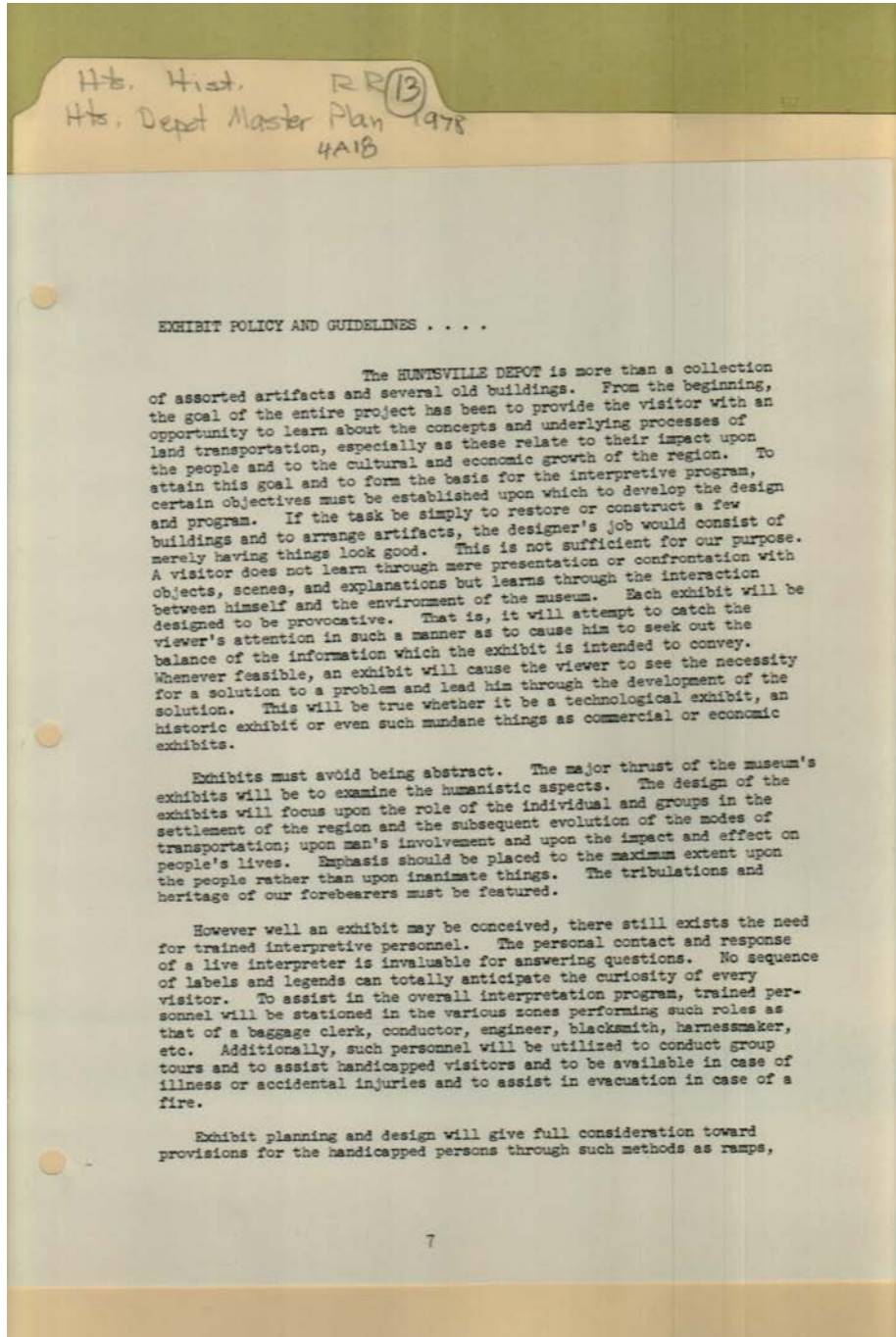

**Names:**

Exhibit Policy and  
Guidelines

**Places:**

Huntsville, AL

**Types:**

project

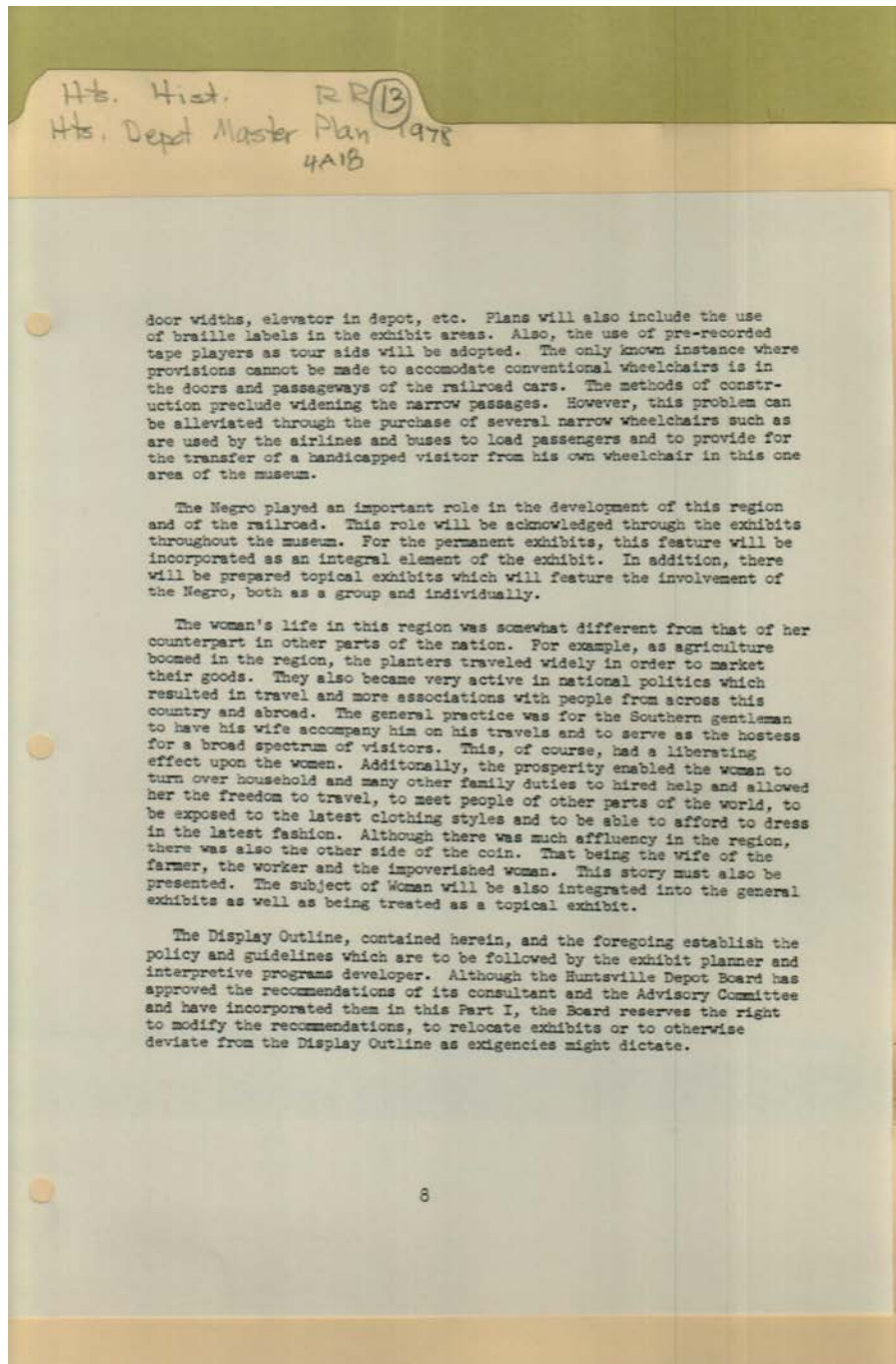

**Names:**

Exhibit Policy and  
Guidelines

**Places:**

Huntsville, AL

**Types:**

project

Frances Cabaniss Roberts Collection: Series 4, Subseries A, Box 18, Folder 13

Huntsville Depot Master Plan, Part 1, 1978 - Railroads

Image 12 r04a18-13-000-0114 [Contents](#) [Index](#) [About](#)

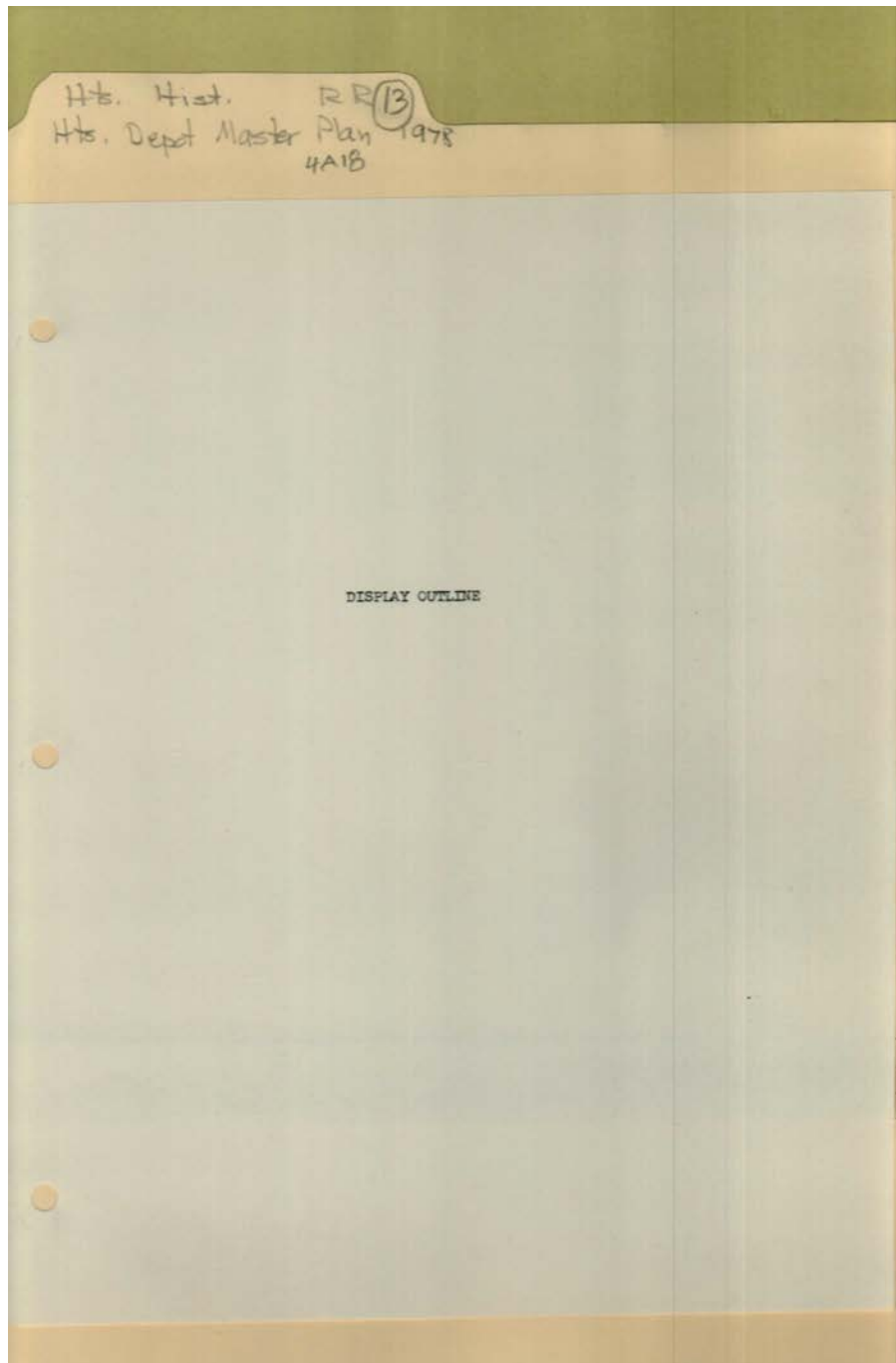

**Names:**

Display Outline

**Places:**

Huntsville, AL

**Types:**

project



Frances Cabaniss Roberts Collection: Series 4, Subseries A, Box 18, Folder 13

Huntsville Depot Master Plan, Part 1, 1978 - Railroads

Image 13 r04a18-13-000-0115 [Contents](#) [Index](#) [About](#)



**Names:**

Photo of Depot  
Building

**Places:**

Huntsville, AL

**Types:**

photo

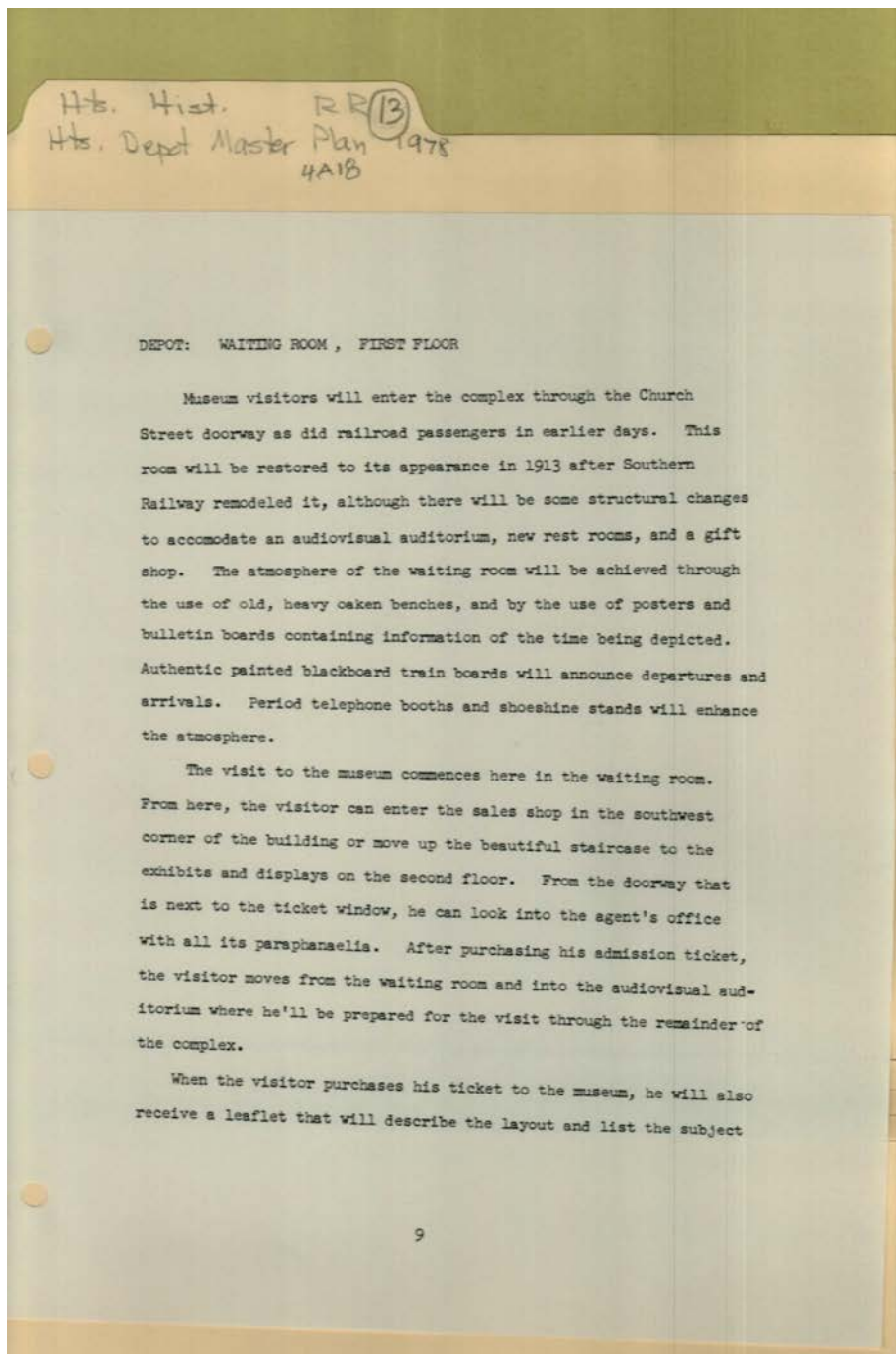

**Names:**

Waiting Room First  
Floor

**Places:**

Huntsville, AL

**Types:**

project

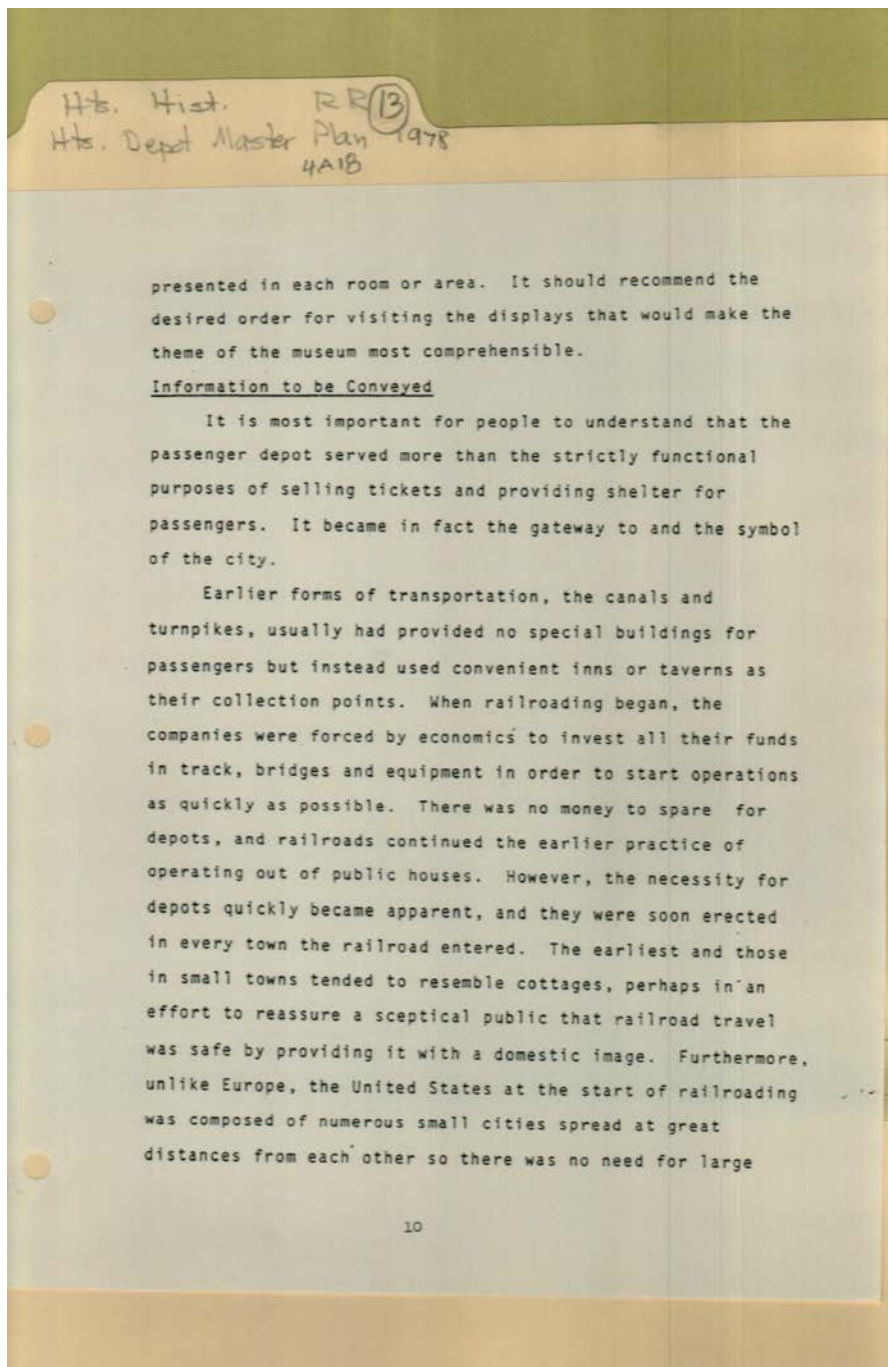

**Names:**

Information to be  
Conveyed

**Places:**

Huntsville, AL

**Types:**

project



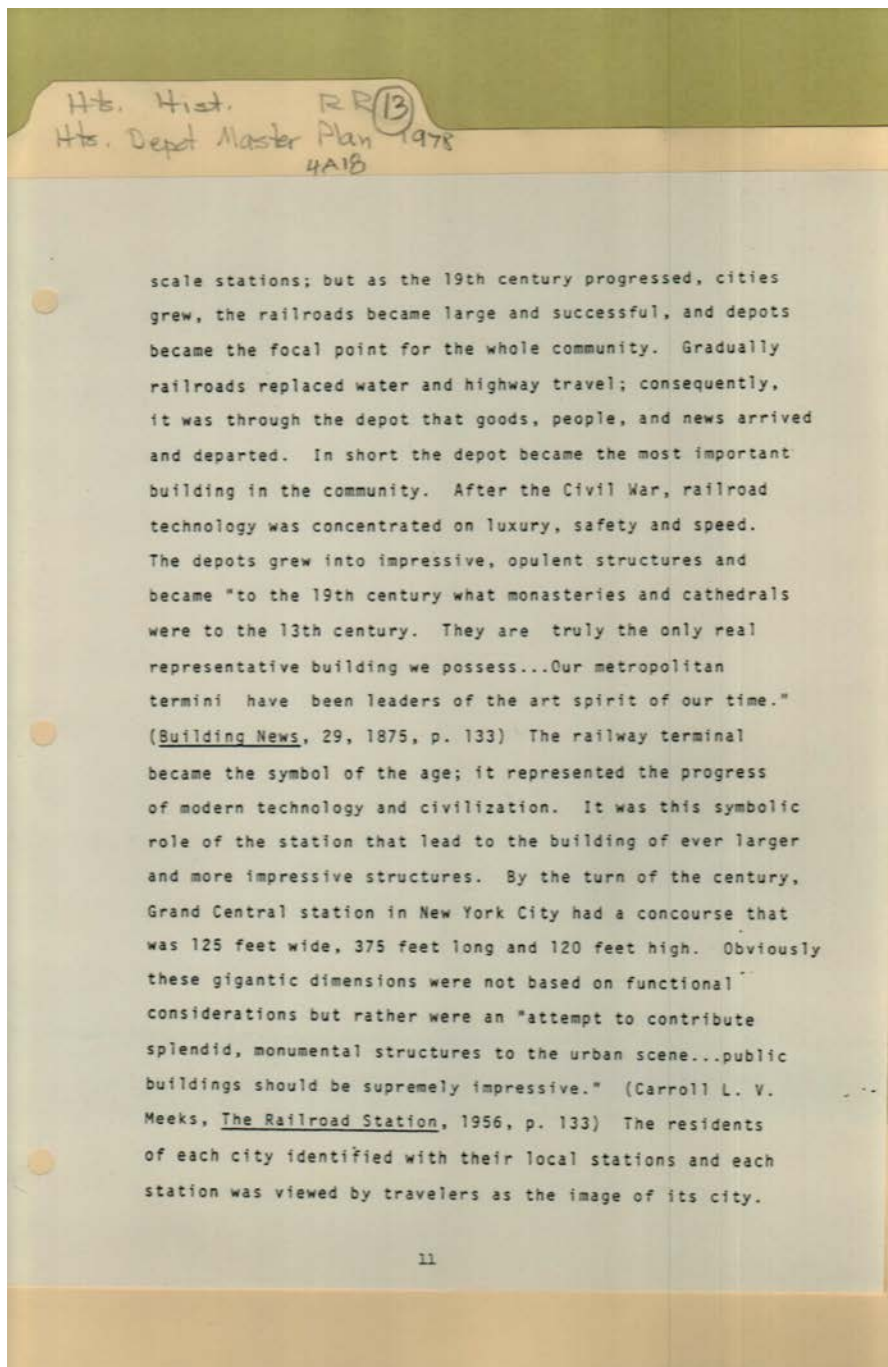

**Names:**

Information to be  
Conveyed

**Places:**

Huntsville, AL

**Types:**

project



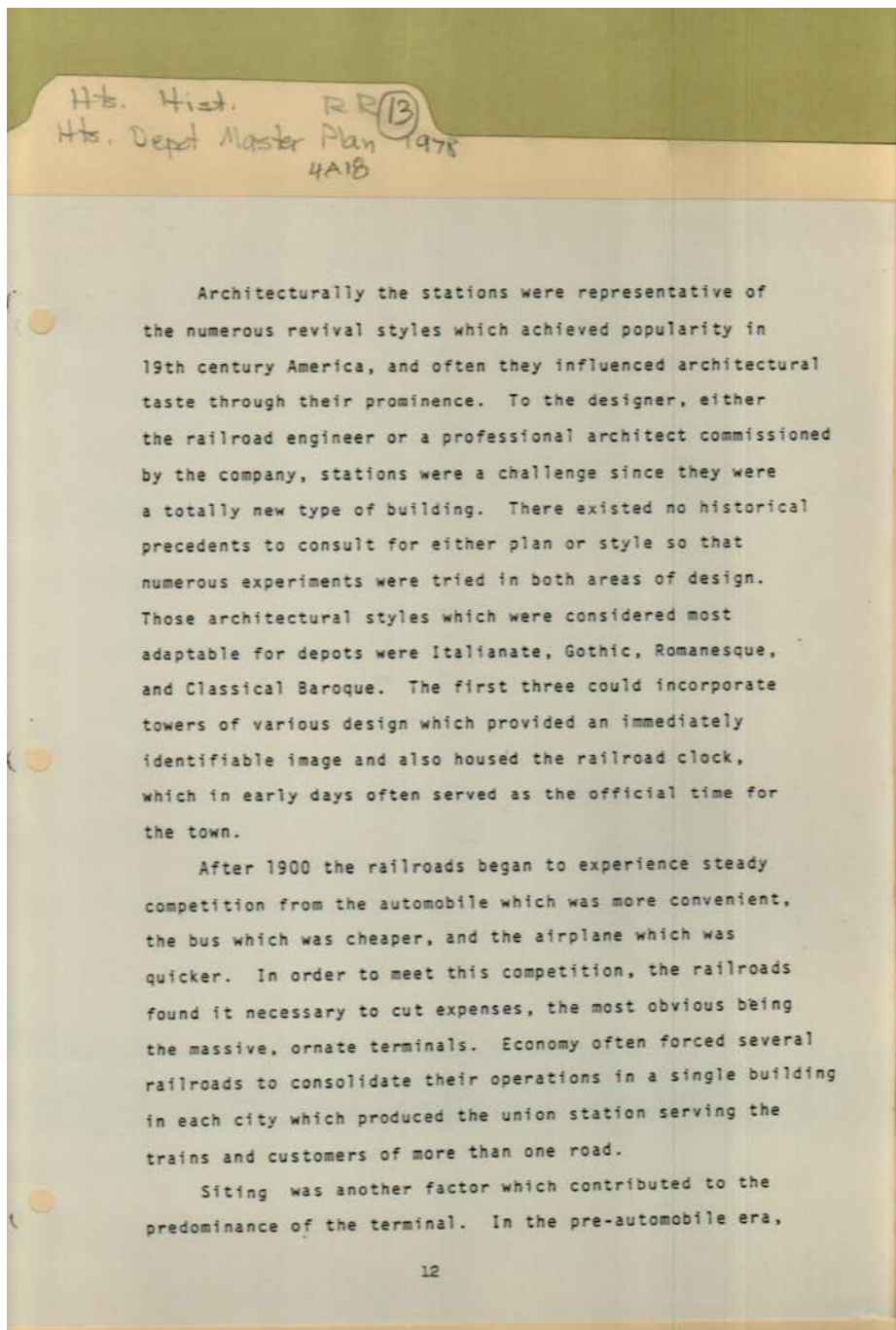

**Names:**

Information to be  
Conveyed

**Places:**

Huntsville, AL

**Types:**

project

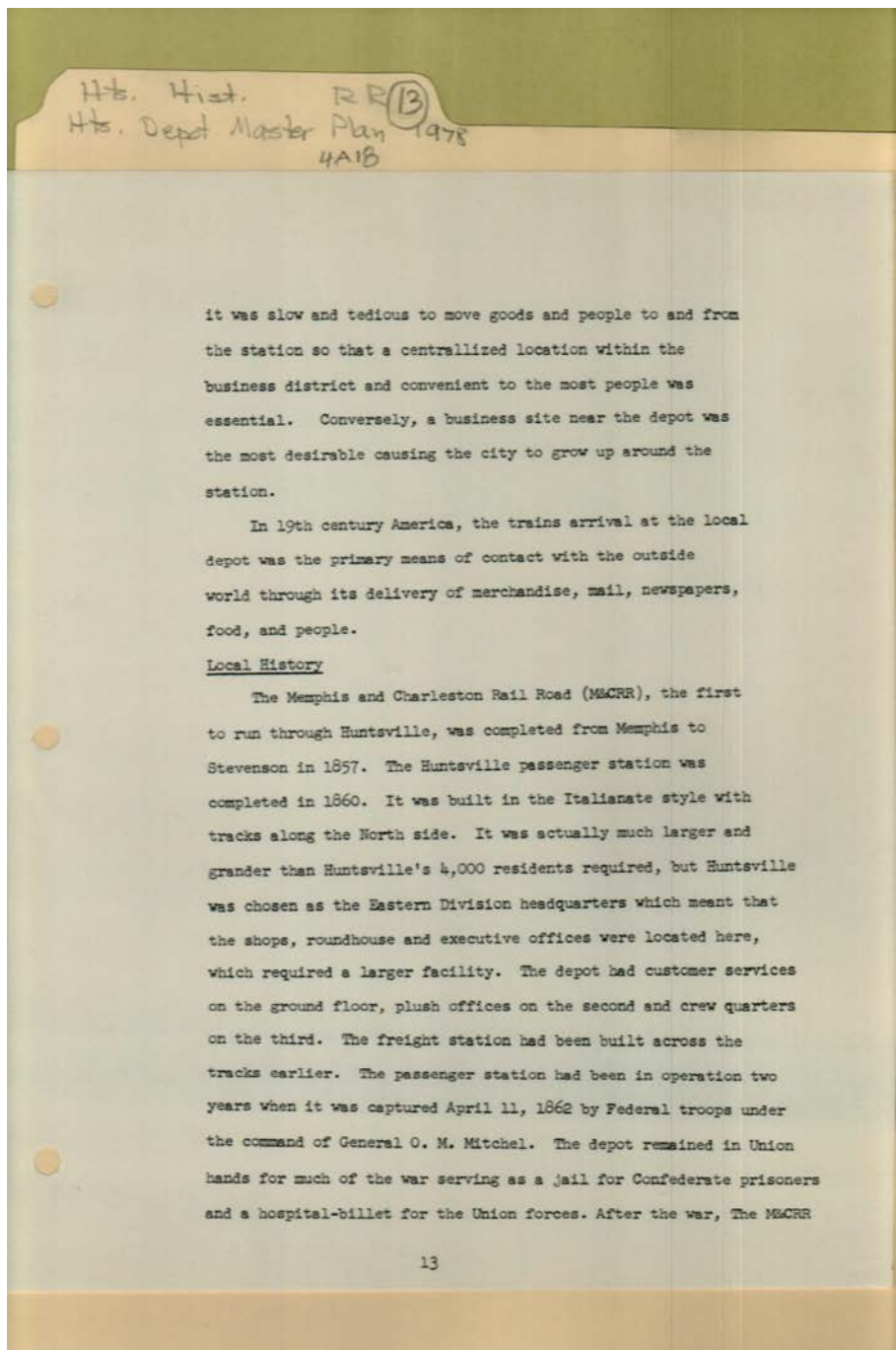

**Names:**

Local History

Memphis and  
Charleston Railroad

**Places:**

Huntsville, AL

**Types:**

project

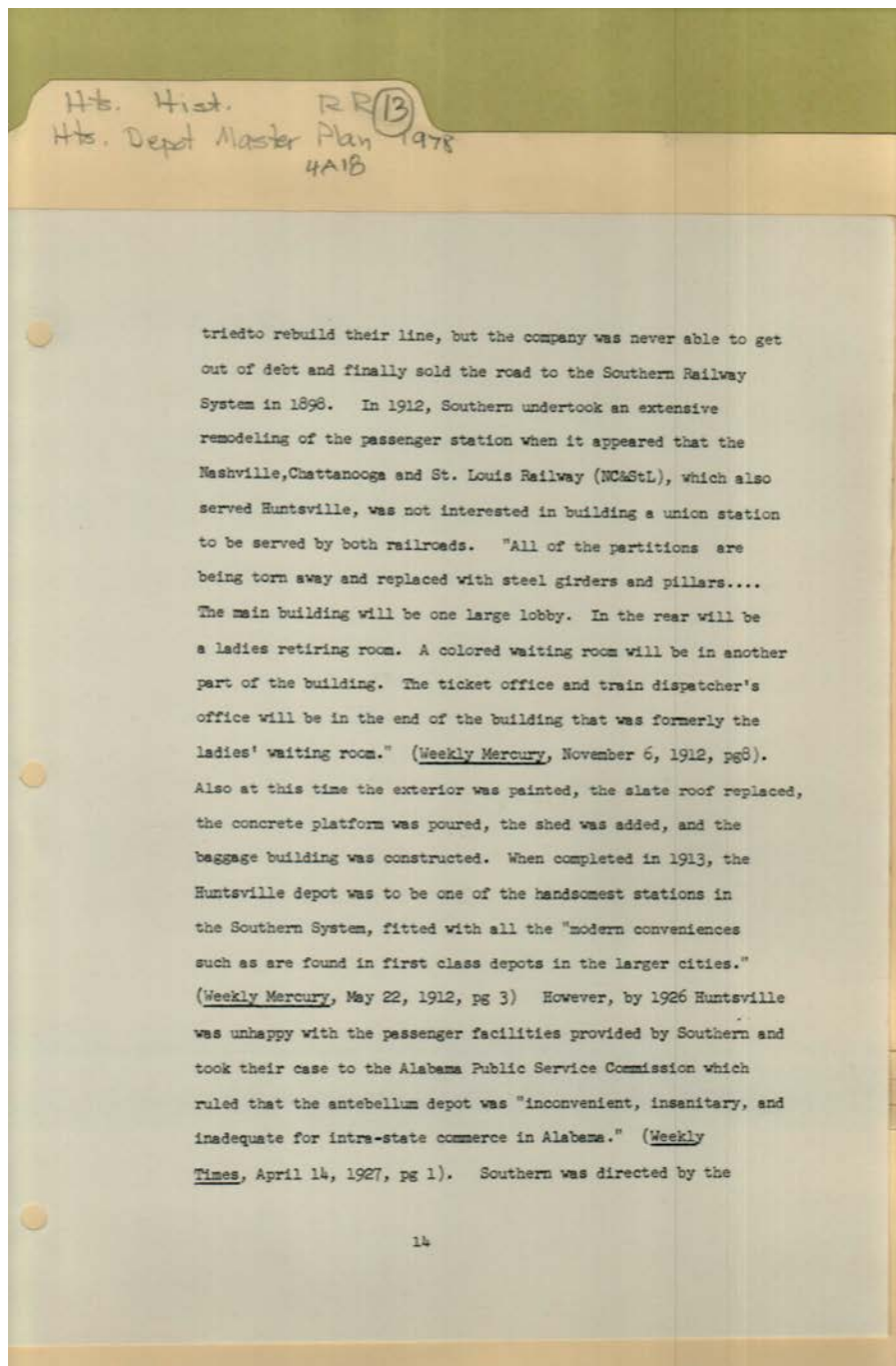

**Names:**

Southern Railway  
changes

**Places:**

Huntsville, AL

**Types:**

project

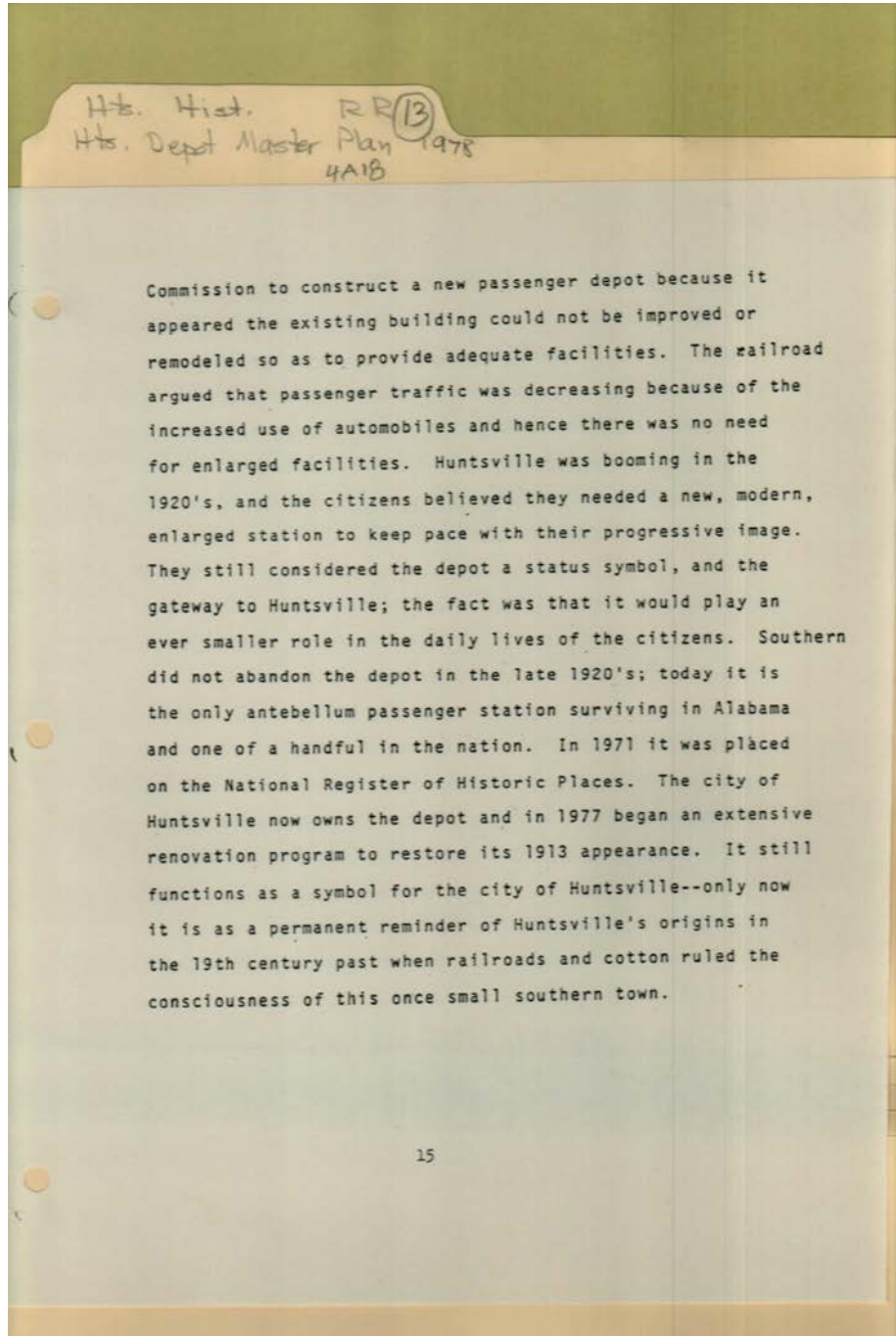

**Names:**

Huntsville Changes

**Places:**

Huntsville, AL

**Types:**

project



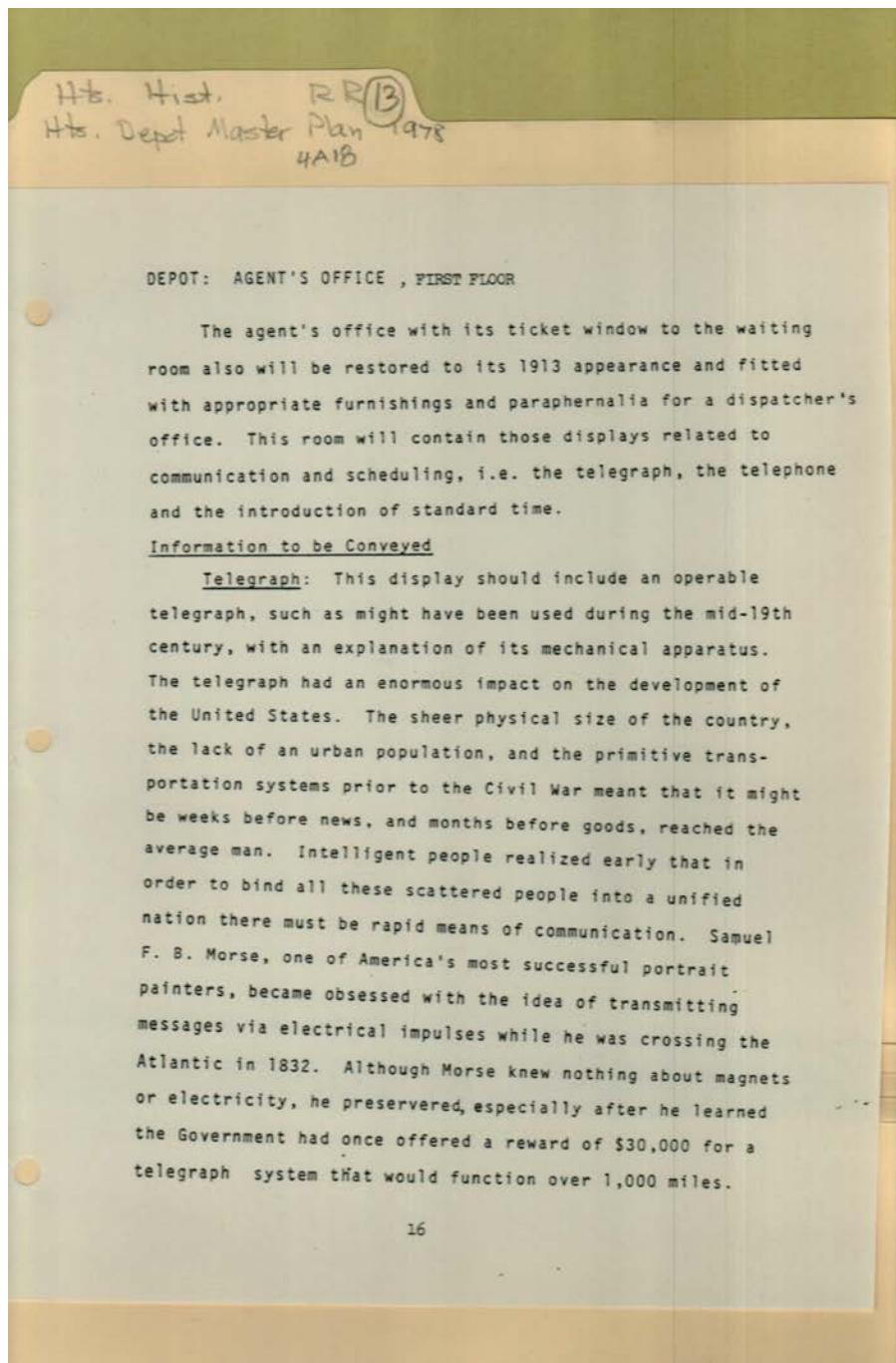

**Names:**

Agent's Office First  
Floor

Telegraph

**Places:**

Huntsville, AL

**Types:**

project

Frances Cabaniss Roberts Collection: Series 4, Subseries A, Box 18, Folder 13

Huntsville Depot Master Plan, Part 1, 1978 - Railroads

Image 22 r04a18-13-000-0124 [Contents](#) [Index](#) [About](#)

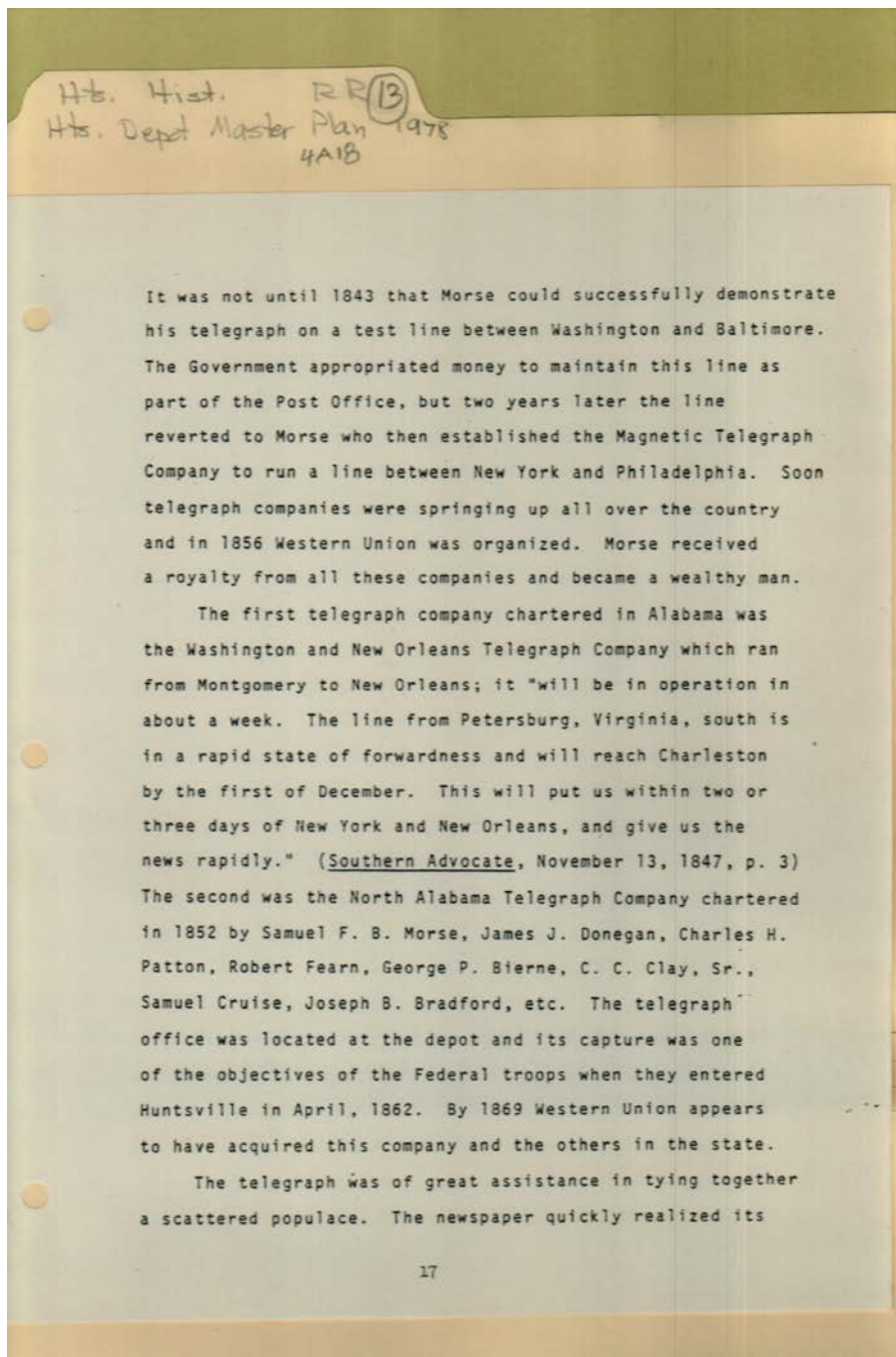

**Names:**

Bierne, George P.  
Bradford, Joseph B.  
Clay, C. C., Sr.

Cruise, Samuel  
Donegan, James J.  
Fearn, Robert

Morse, Samuel F. B.  
North Alabama  
Telegraph Co.

Patton, Charles H.  
Western Union

**Places:**

Huntsville, AL

**Types:**

project

**Dates:**

1852

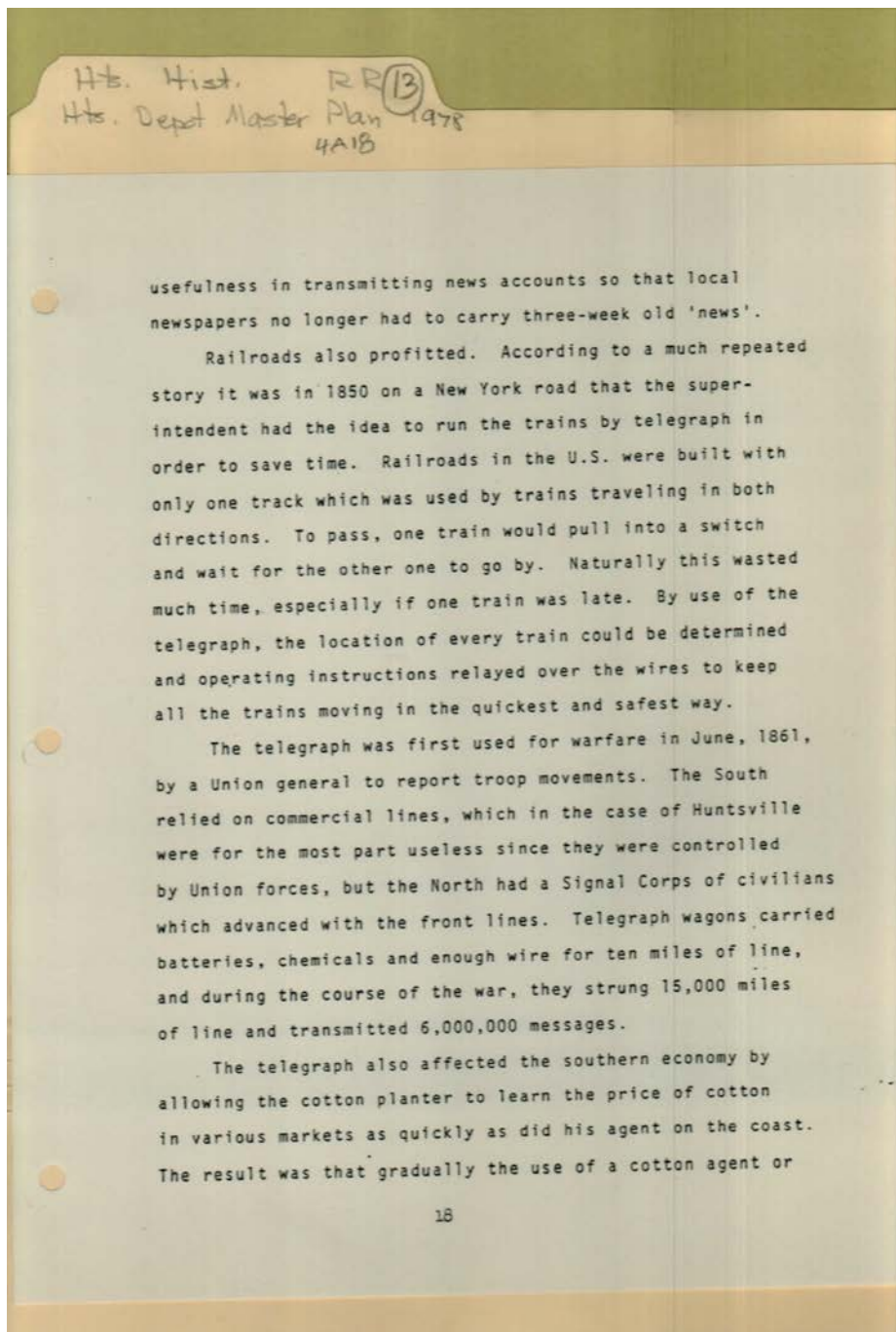

**Names:**

Railroads Ran by  
Telegraph

**Places:**

Huntsville, AL

**Types:**

project

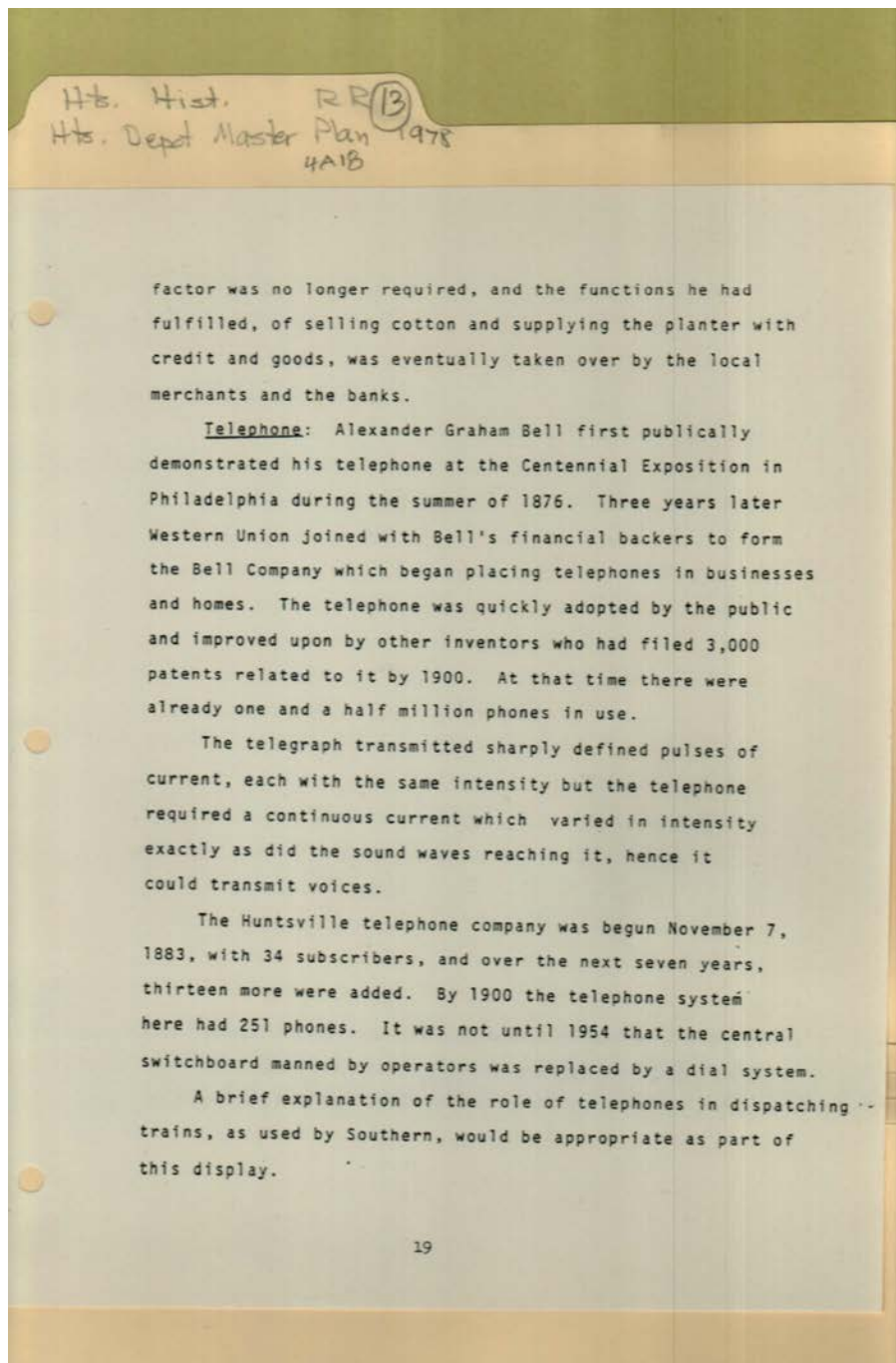

**Names:**

Bell, Alexander  
Graham

Telephone

**Places:**

Huntsville, AL

**Types:**

project



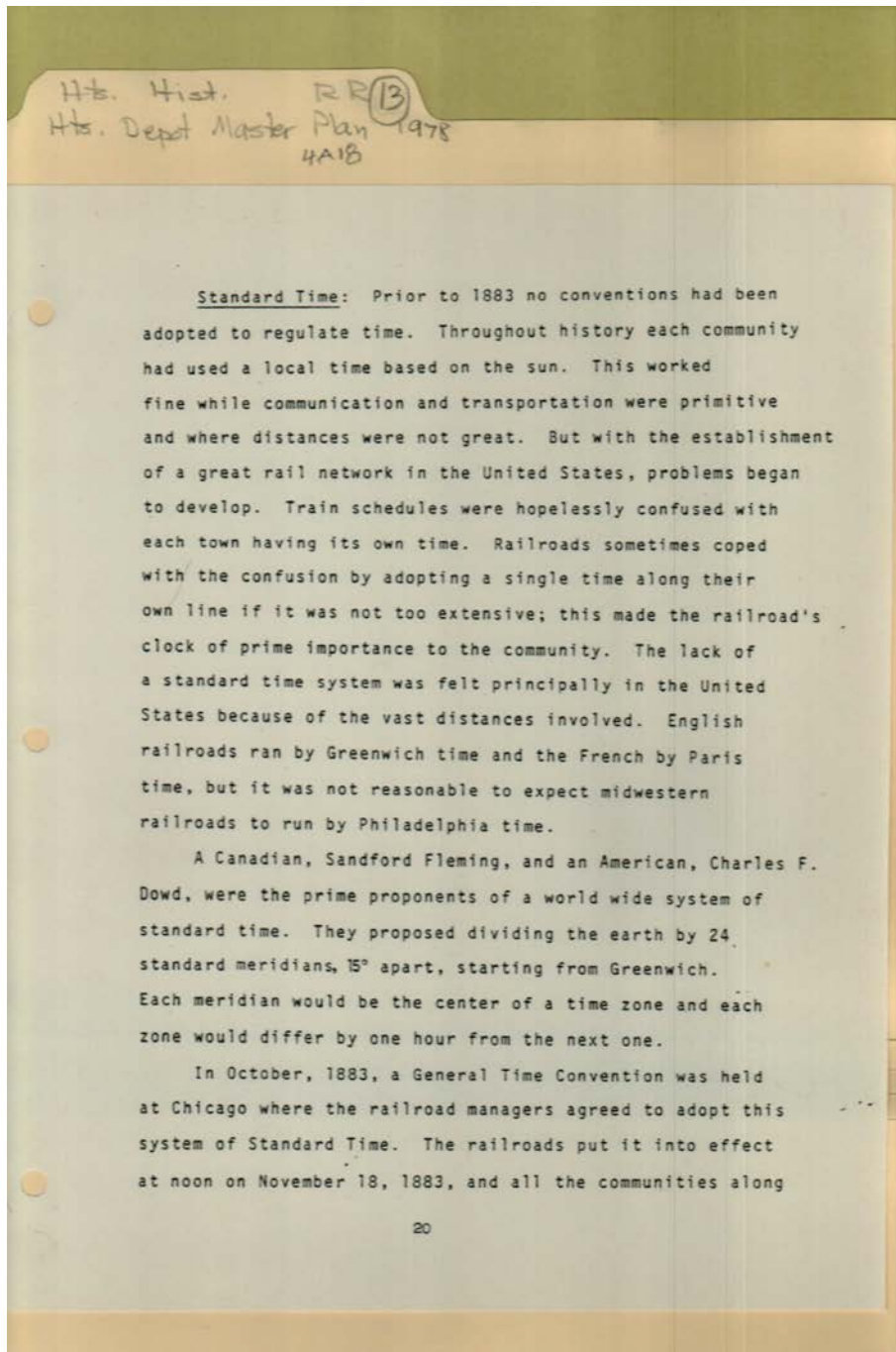

**Names:**

Standardized Time

**Places:**

Huntsville, AL

**Types:**

project

Frances Cabaniss Roberts Collection: Series 4, Subseries A, Box 18, Folder 13

Huntsville Depot Master Plan, Part 1, 1978 - Railroads

Image 26 r04a18-13-000-0128 [Contents](#) [Index](#) [About](#)

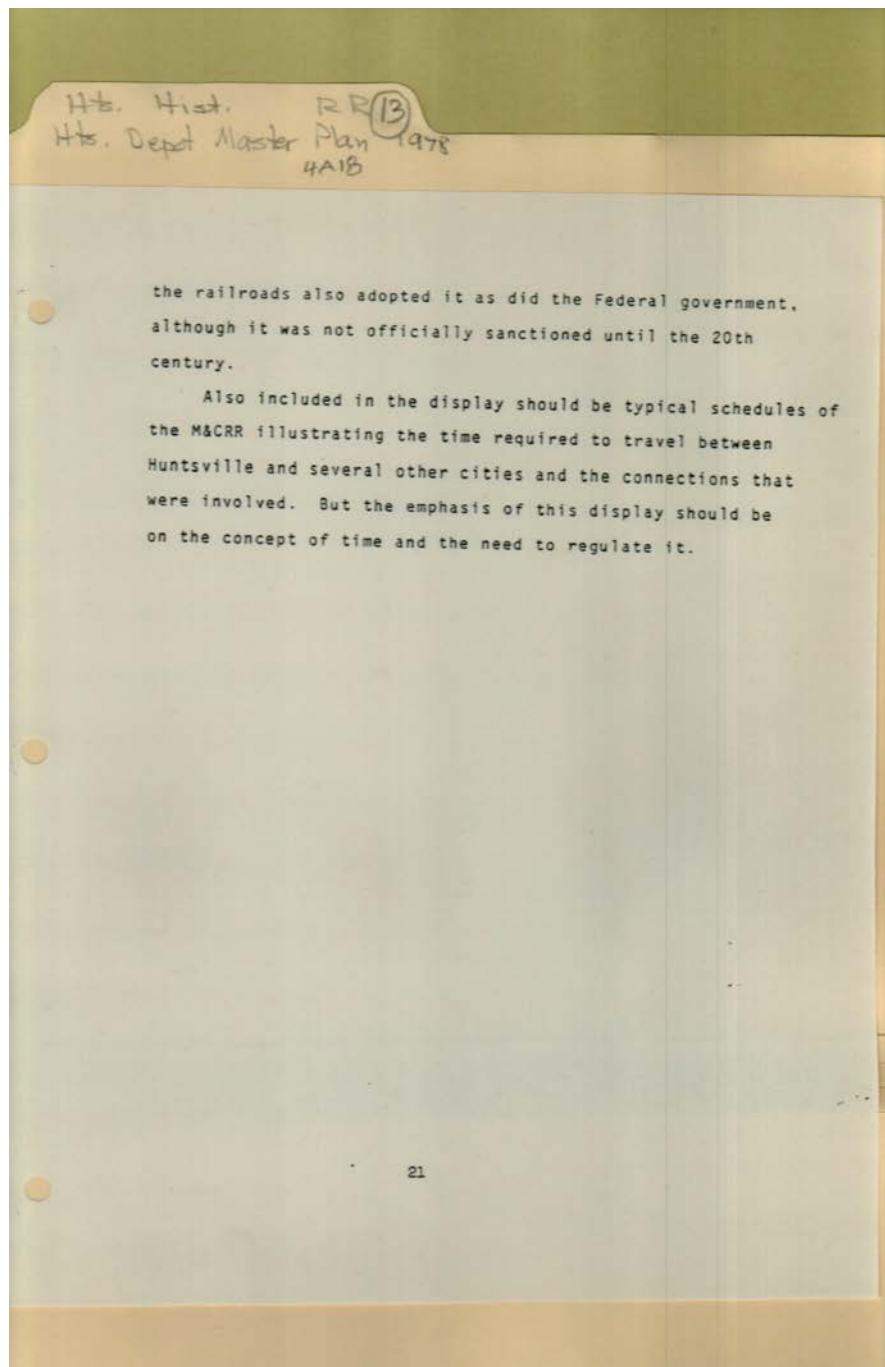

**Names:**

Train Schedules

**Places:**

Huntsville, AL

**Types:**

project

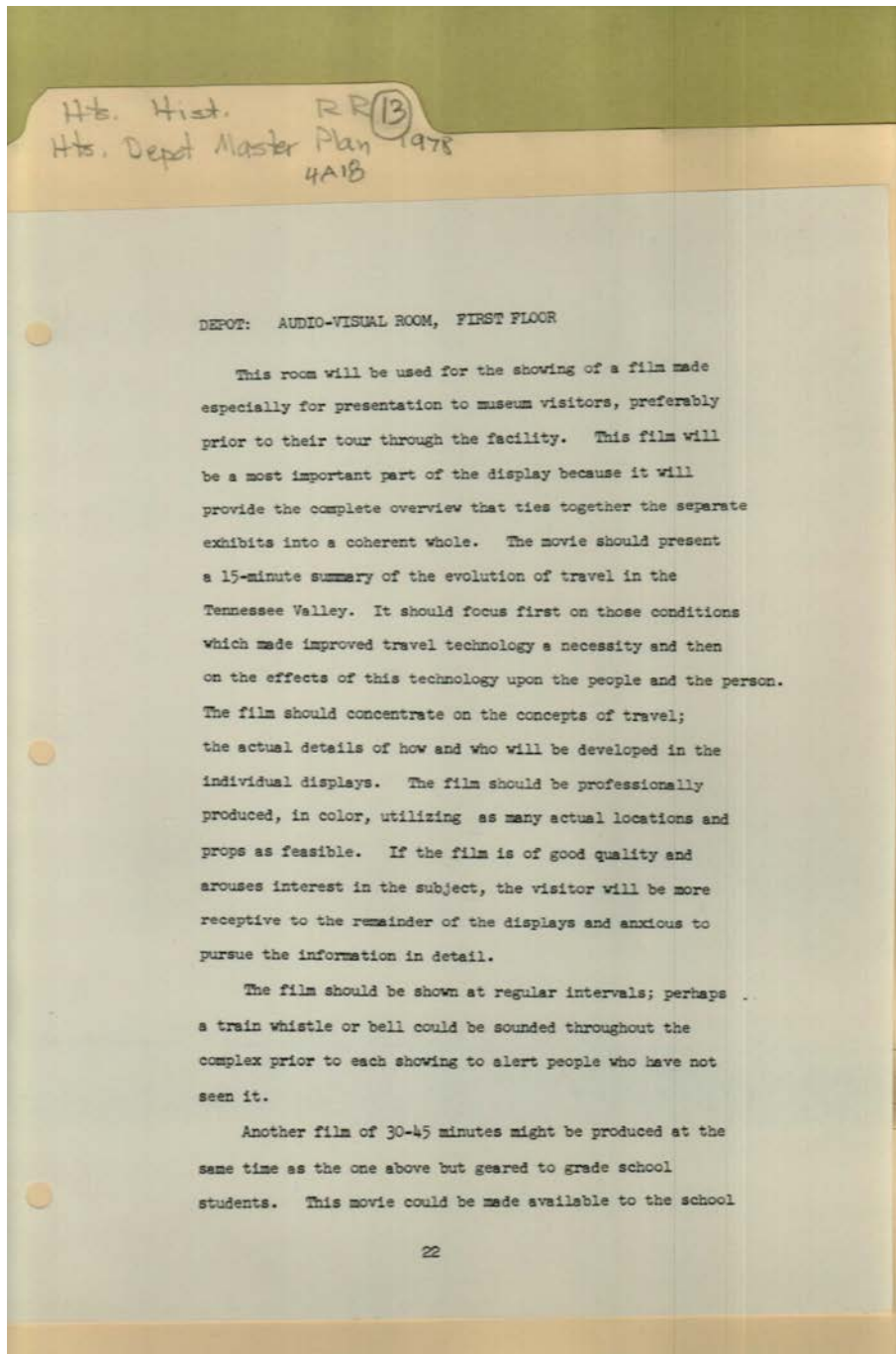

**Names:**

Audio-Visual Room  
First Floor

**Places:**

Huntsville, AL

**Types:**

project

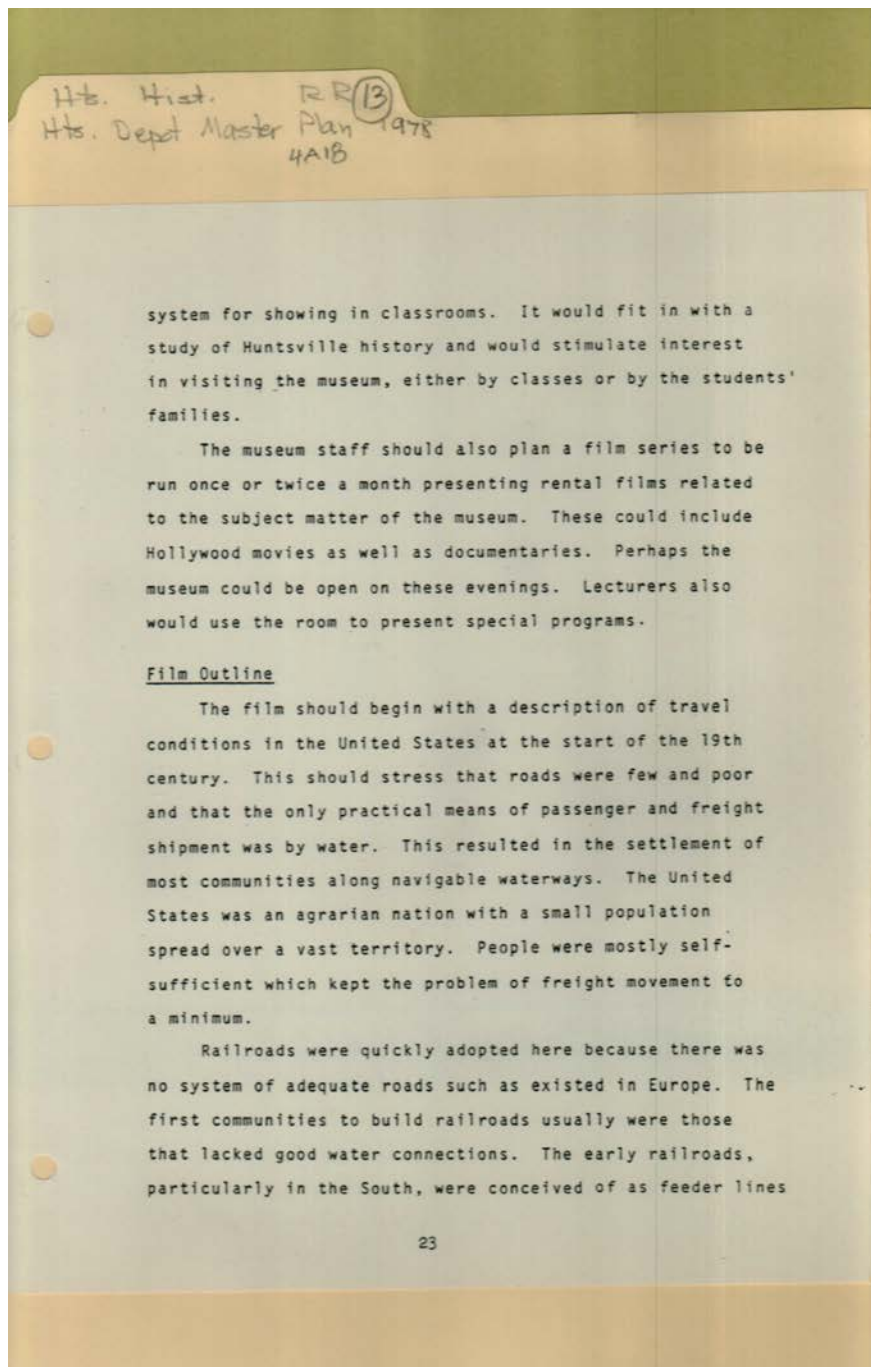

**Names:**

Film Outline

**Places:**

Huntsville, AL

**Types:**

project



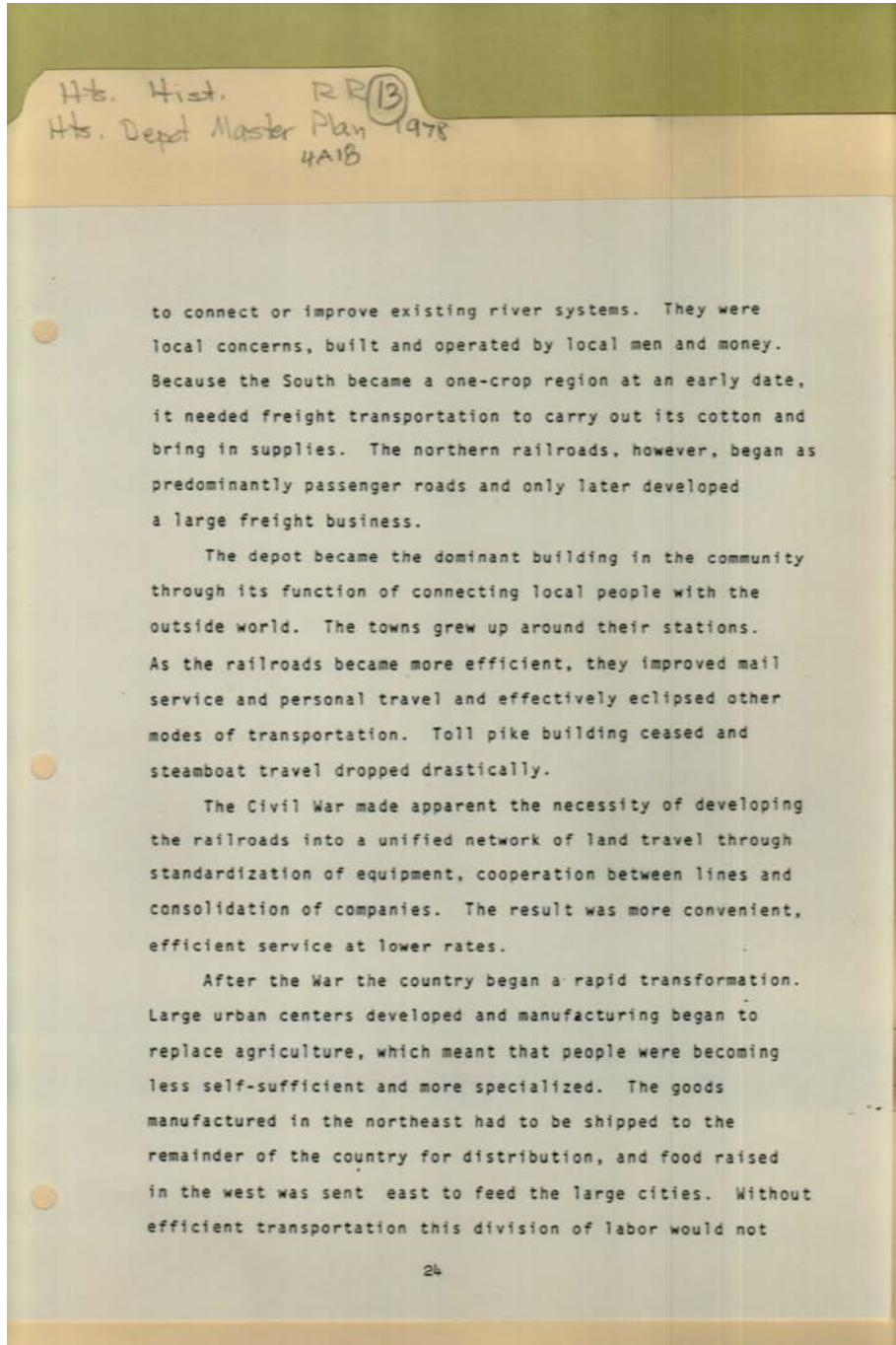

**Places:**

Huntsville, AL

**Types:**

project

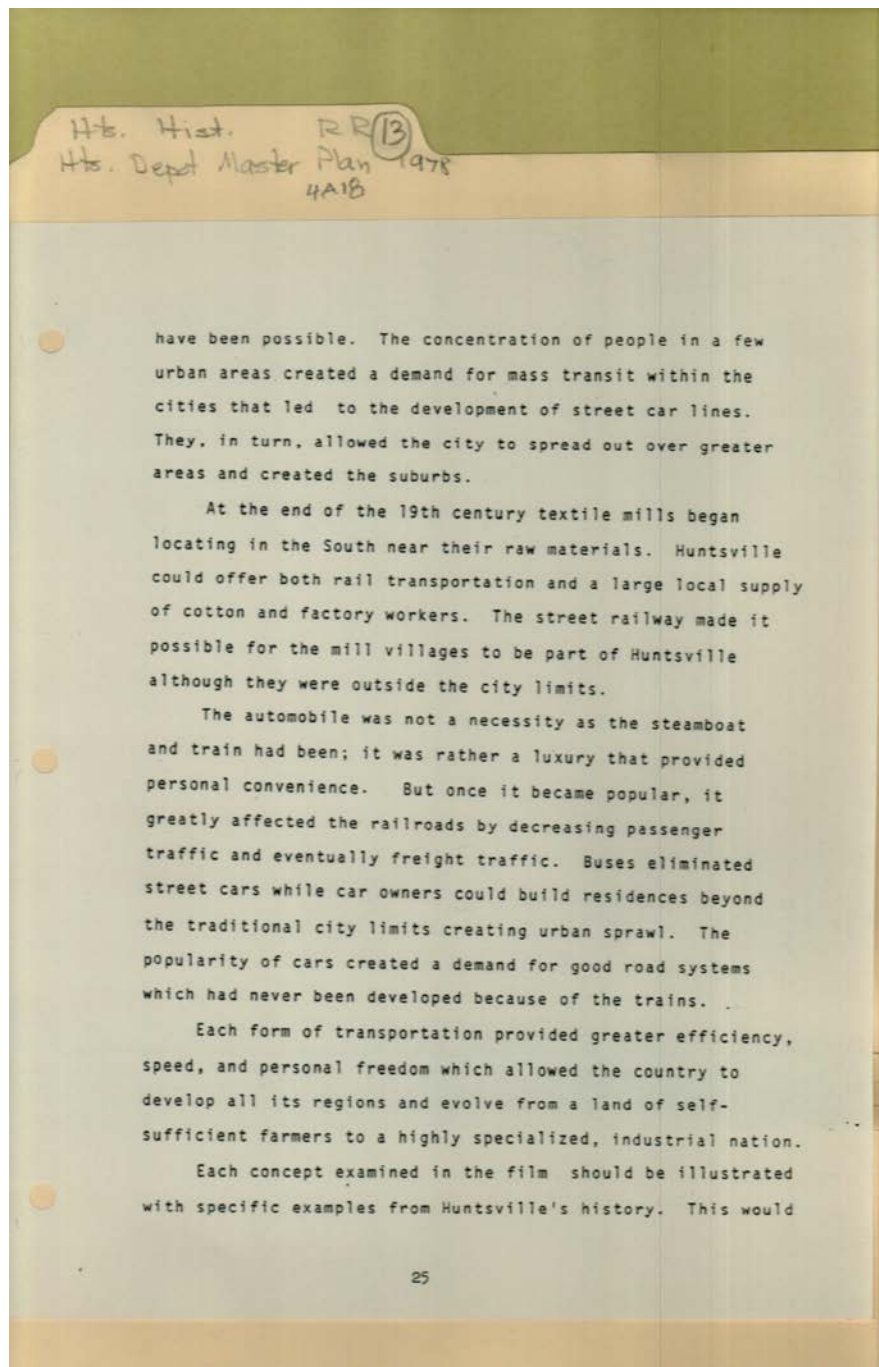

**Names:**

Textile Mills

**Places:**

Huntsville, AL

**Types:**

project

Frances Cabaniss Roberts Collection: Series 4, Subseries A, Box 18, Folder 13

Huntsville Depot Master Plan, Part 1, 1978 - Railroads

Image 31 r04a18-13-000-0133 [Contents](#) [Index](#) [About](#)

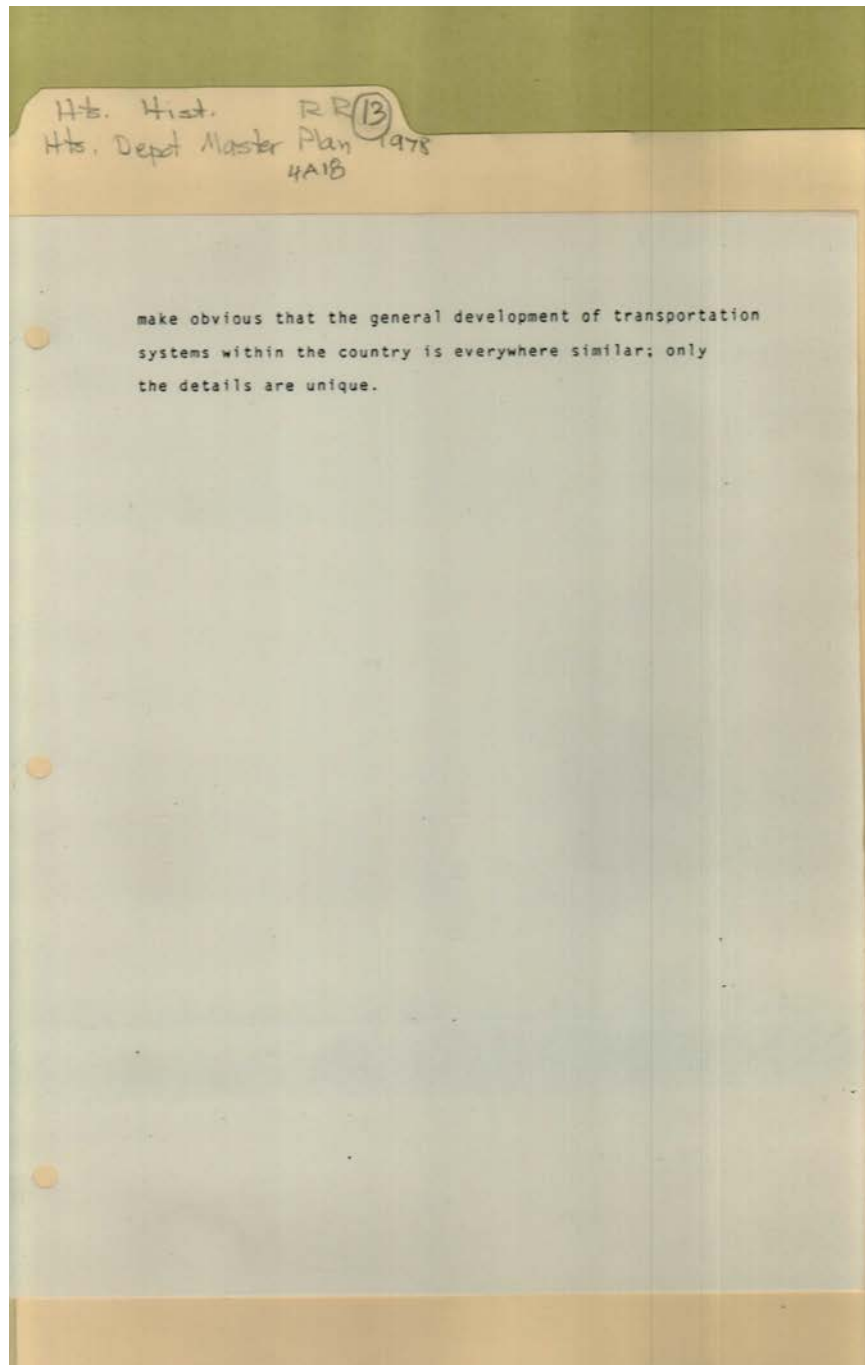

**Places:**

Huntsville, AL

**Types:**

project



**Names:**

Memphis Depot  
photo

**Places:**

Huntsville, AL

**Types:**

photo



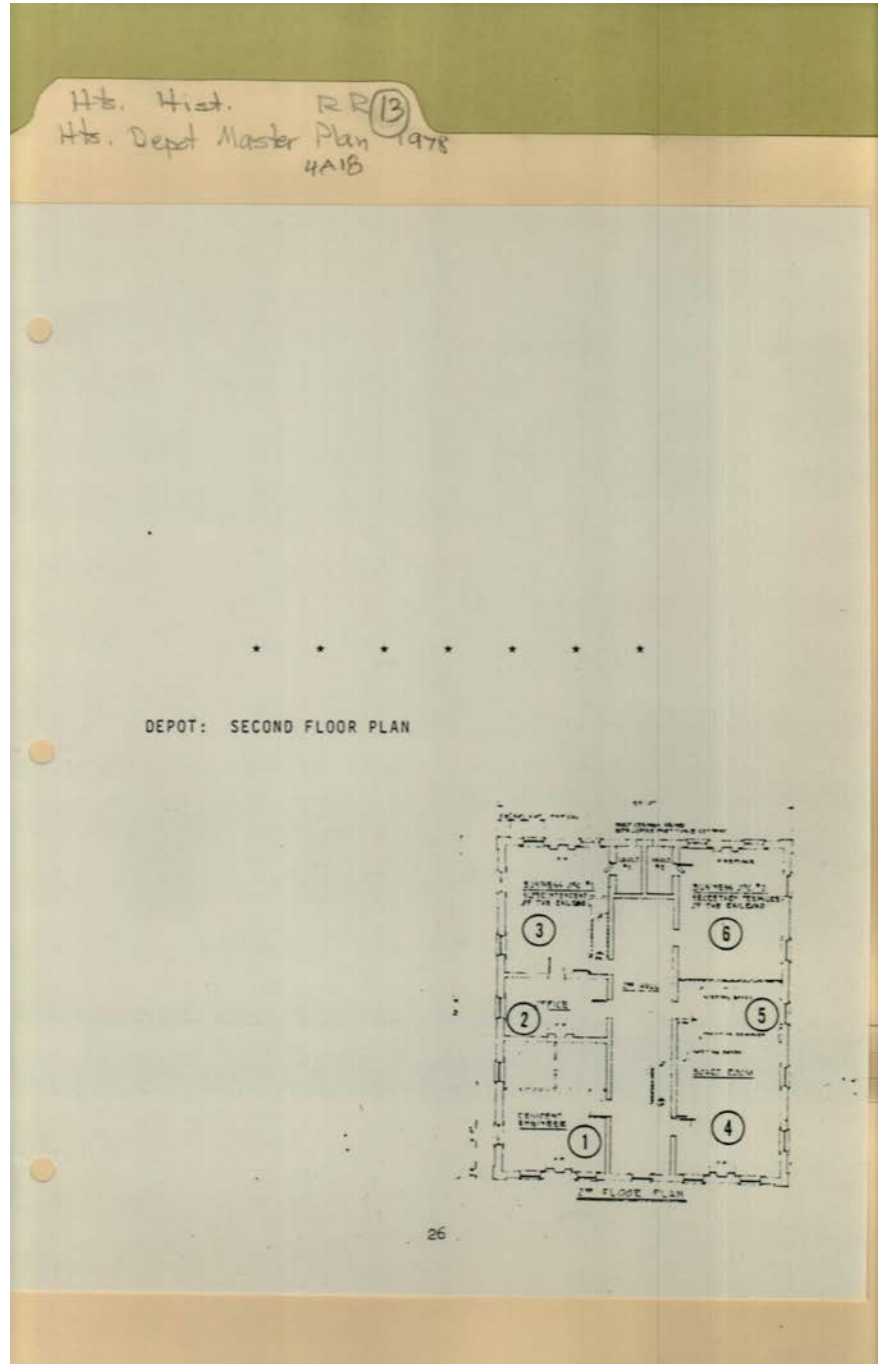

**Names:**

Second Floor Plan

**Places:**

Huntsville, AL

**Types:**

project

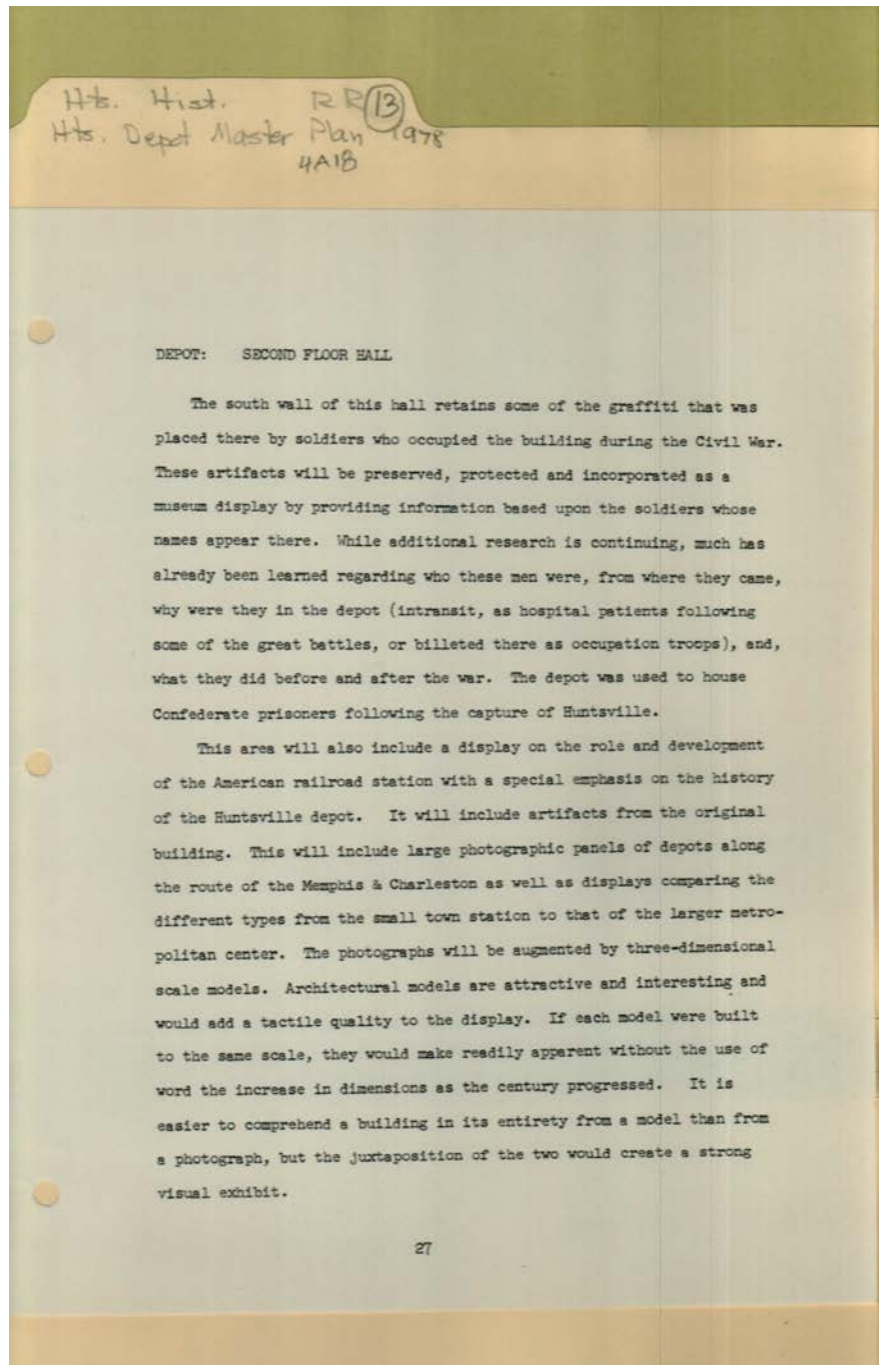

**Names:**

Second Floor Hall

**Places:**

Huntsville, AL

**Types:**

project

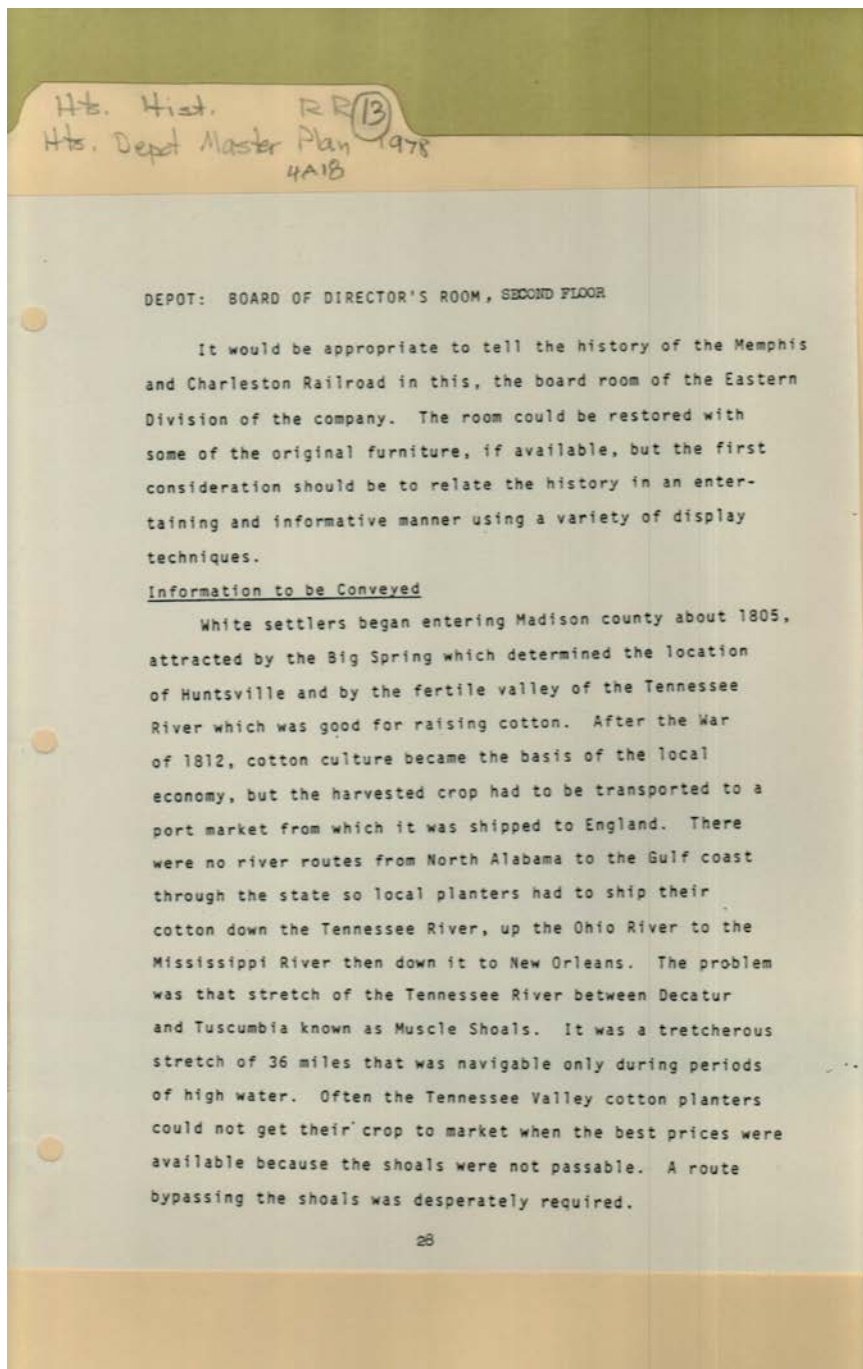

**Names:**

Information to be  
Conveyed

**Places:**

Huntsville, AL

**Types:**

project

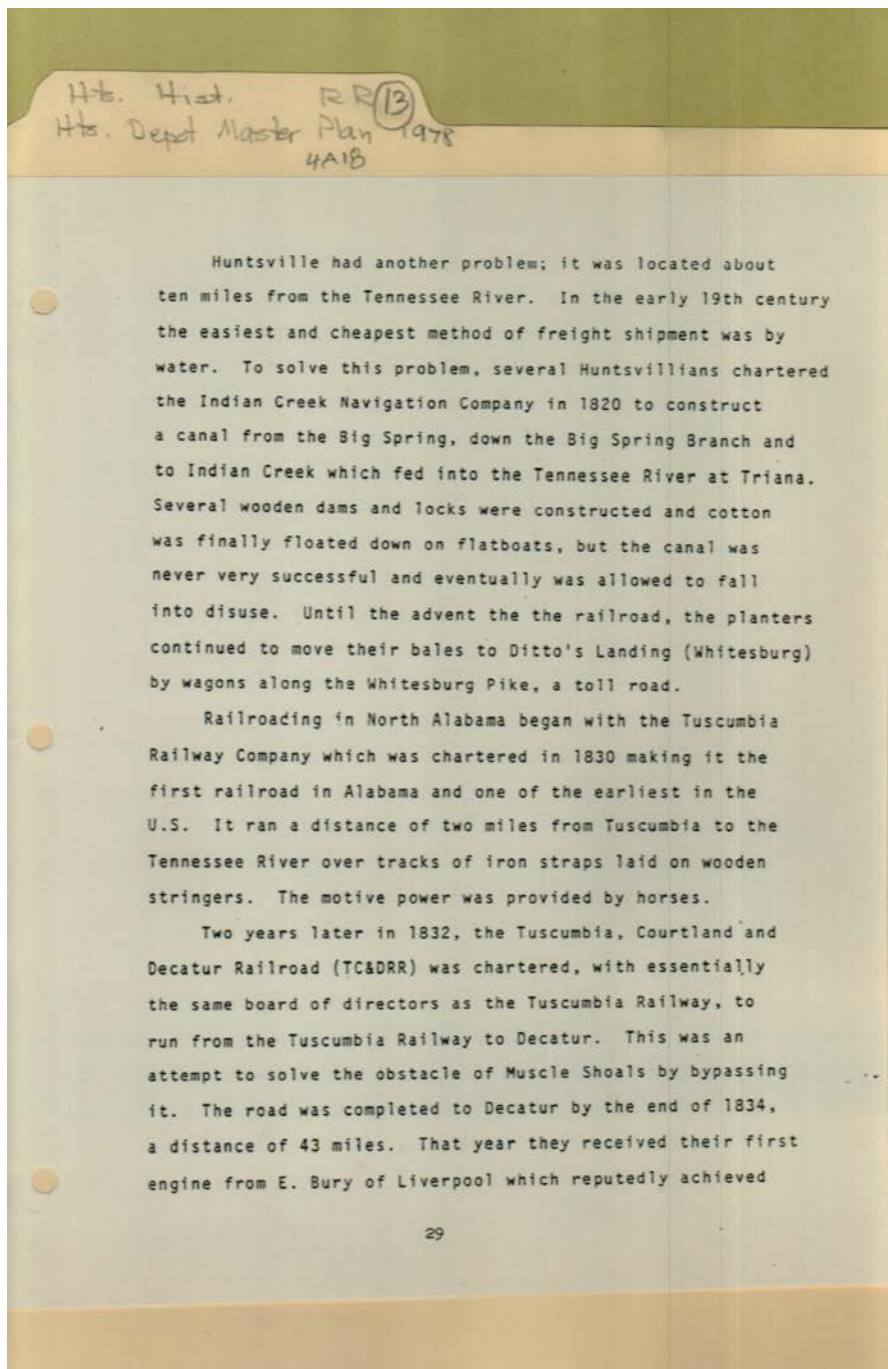

**Places:**

Huntsville, AL

**Types:**

project



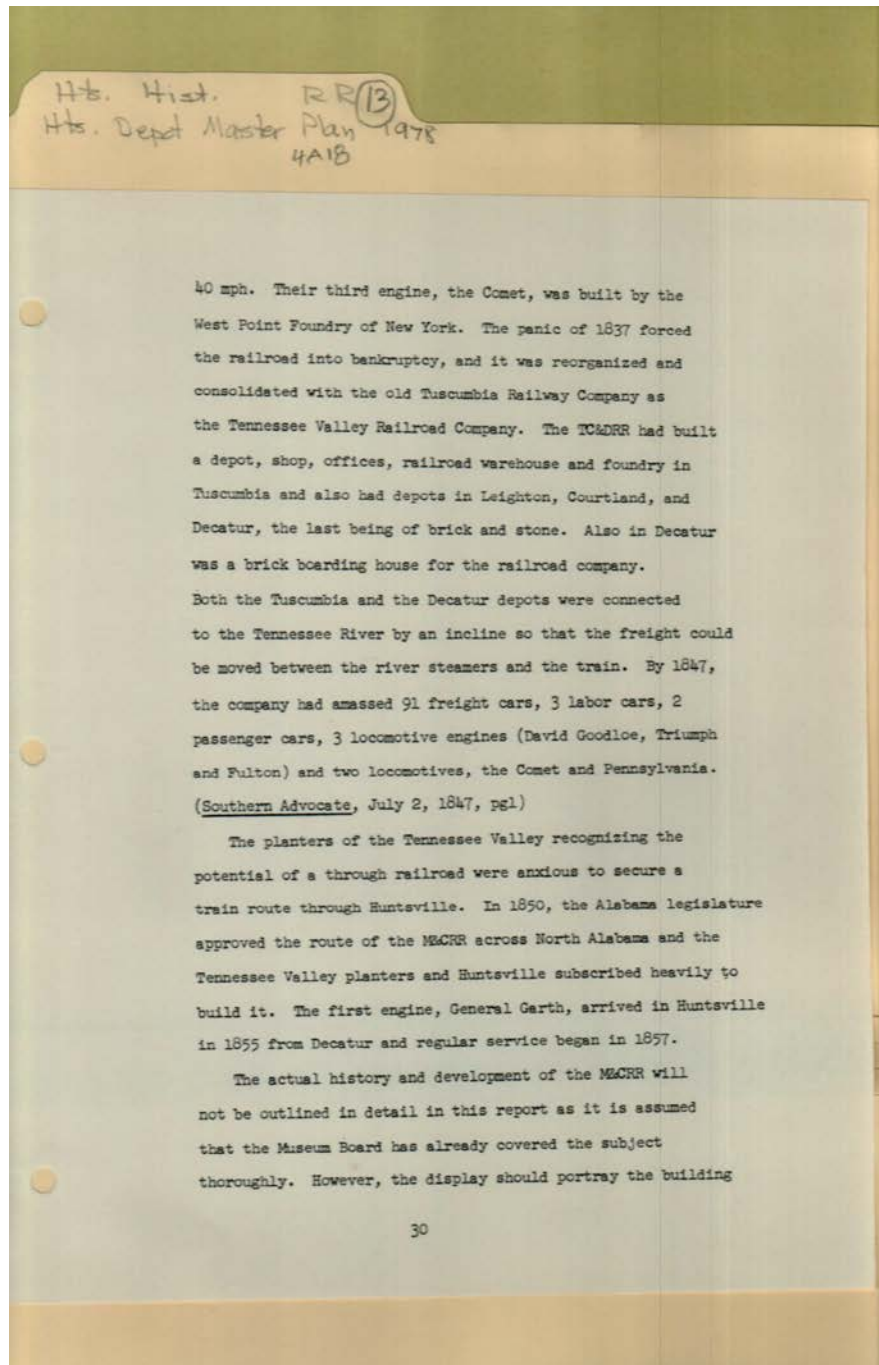

**Places:**

Huntsville, AL

**Types:**

project

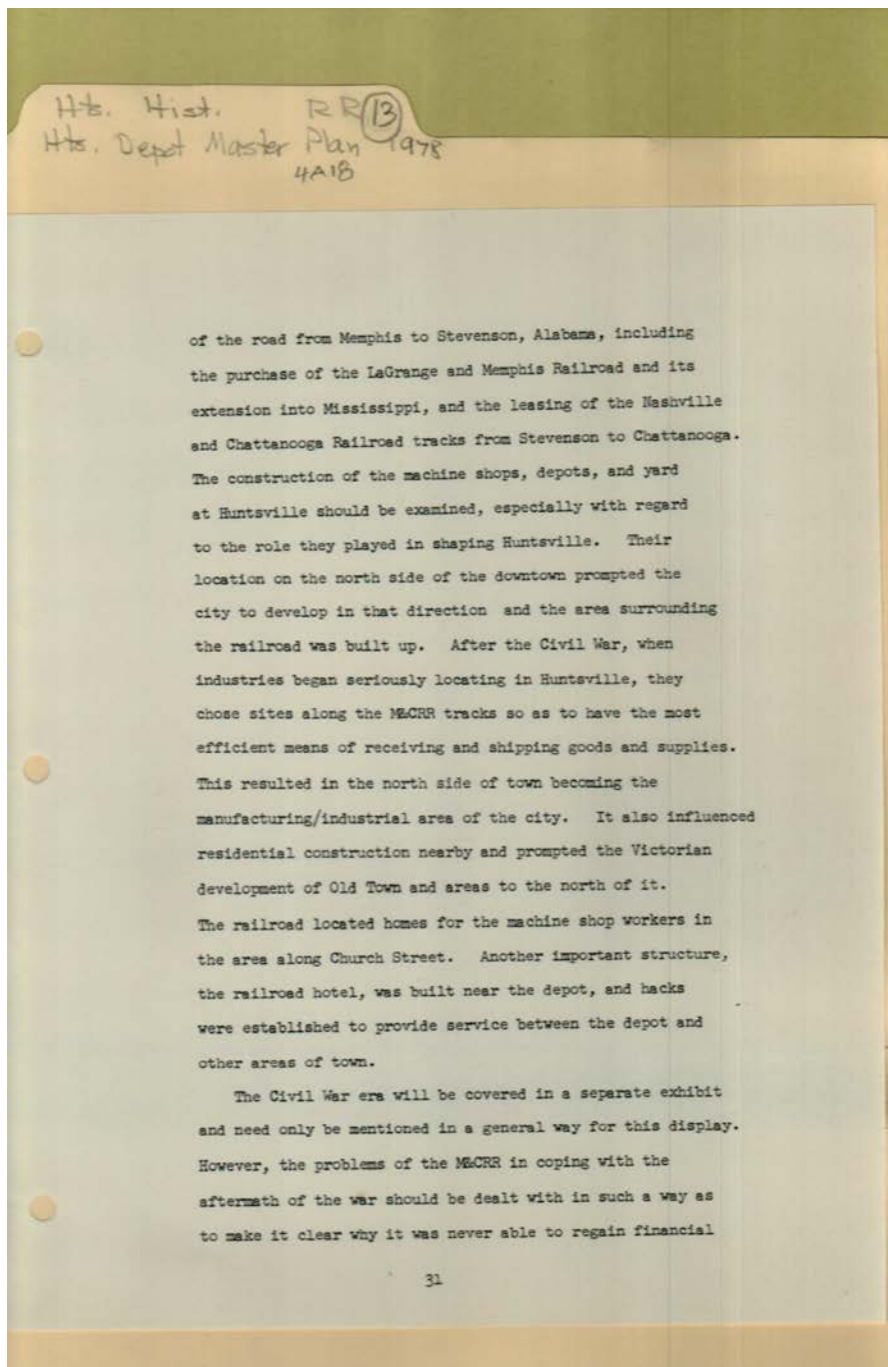

**Places:**

Huntsville, AL

**Types:**

project

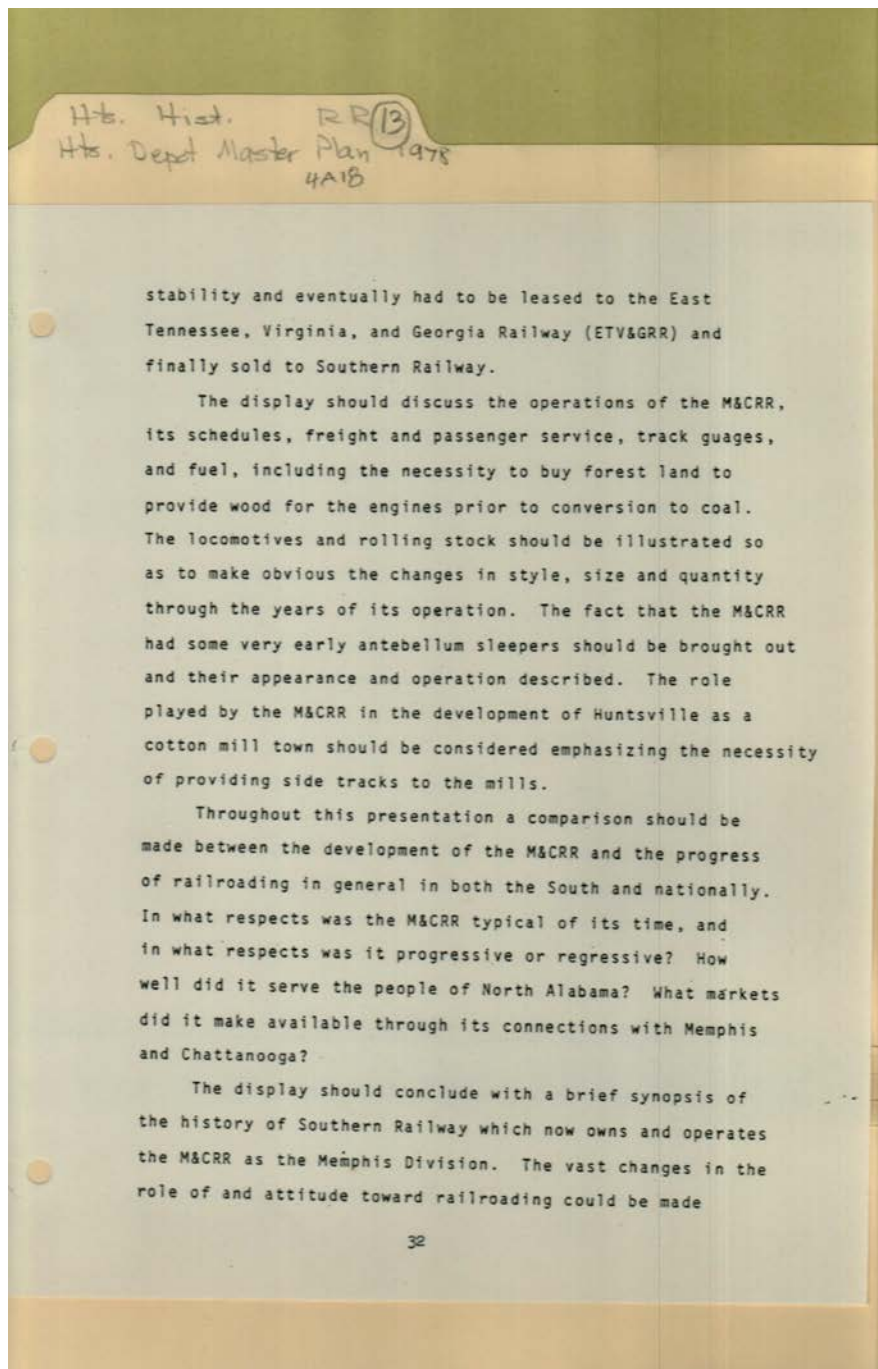

**Places:**

Huntsville, AL

**Types:**

project

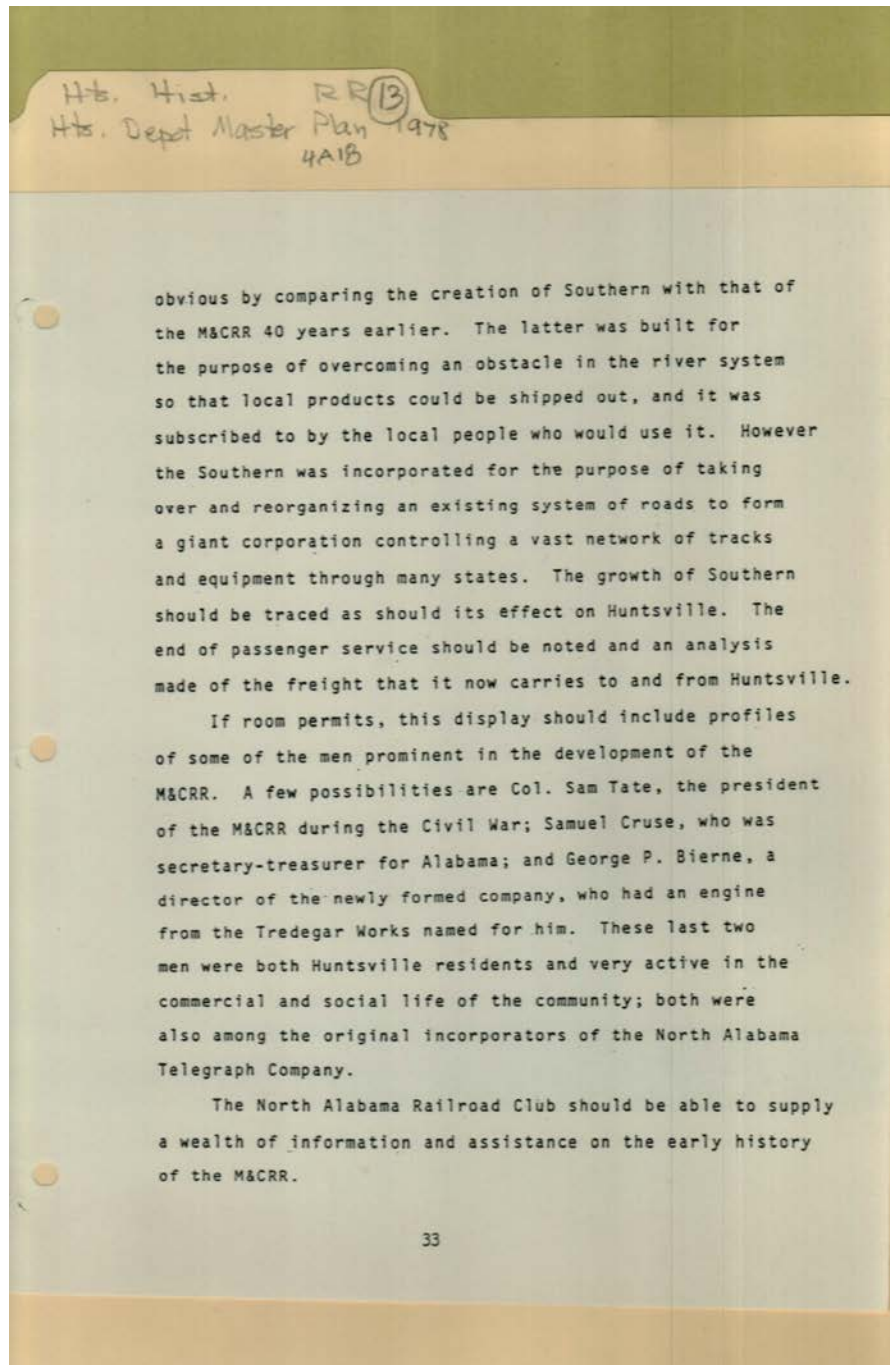

**Places:**

Huntsville, AL

**Types:**

project



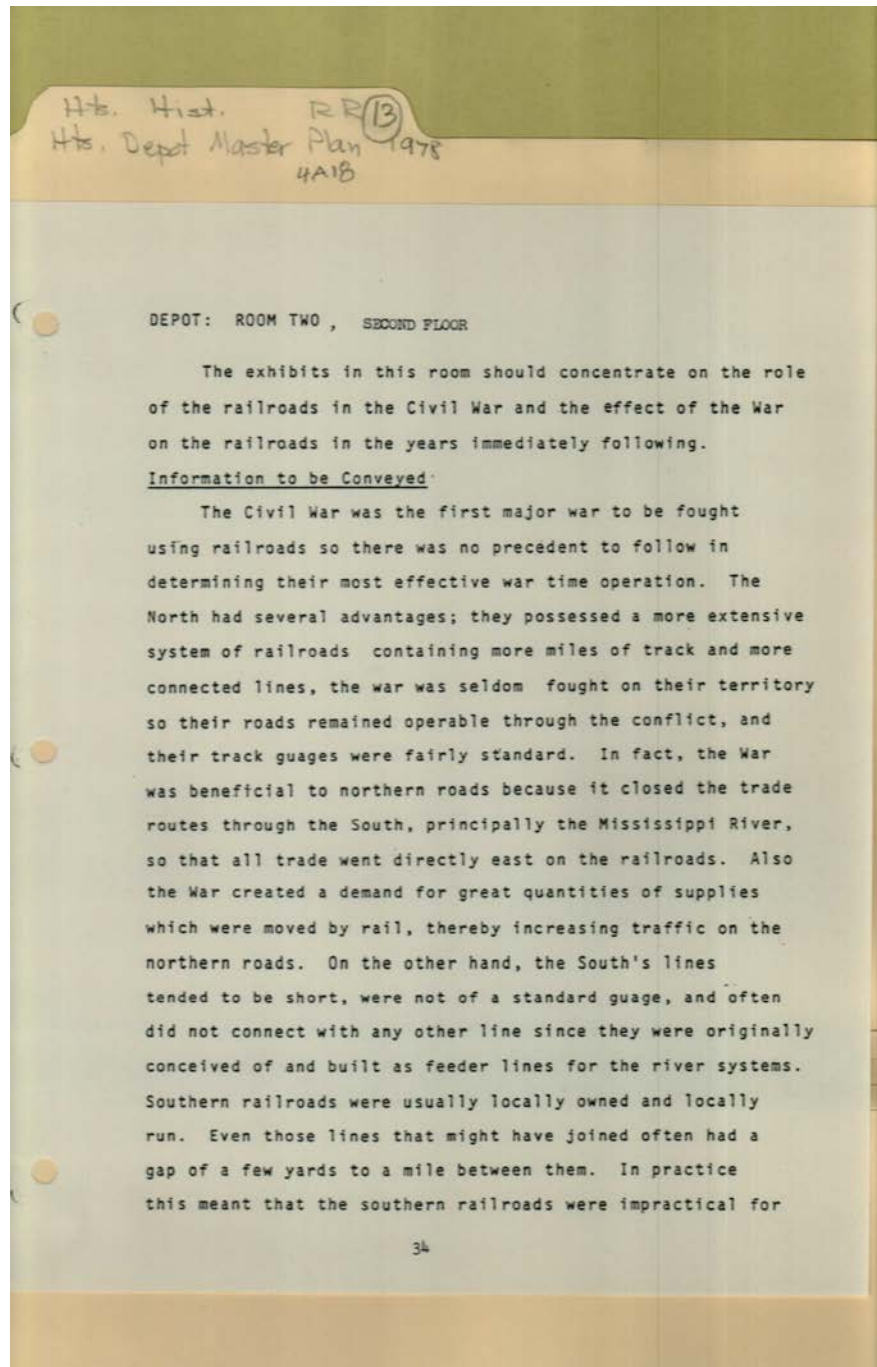

**Names:**

Depot Room Two  
Second Floor

**Places:**

Huntsville, AL

**Types:**

project

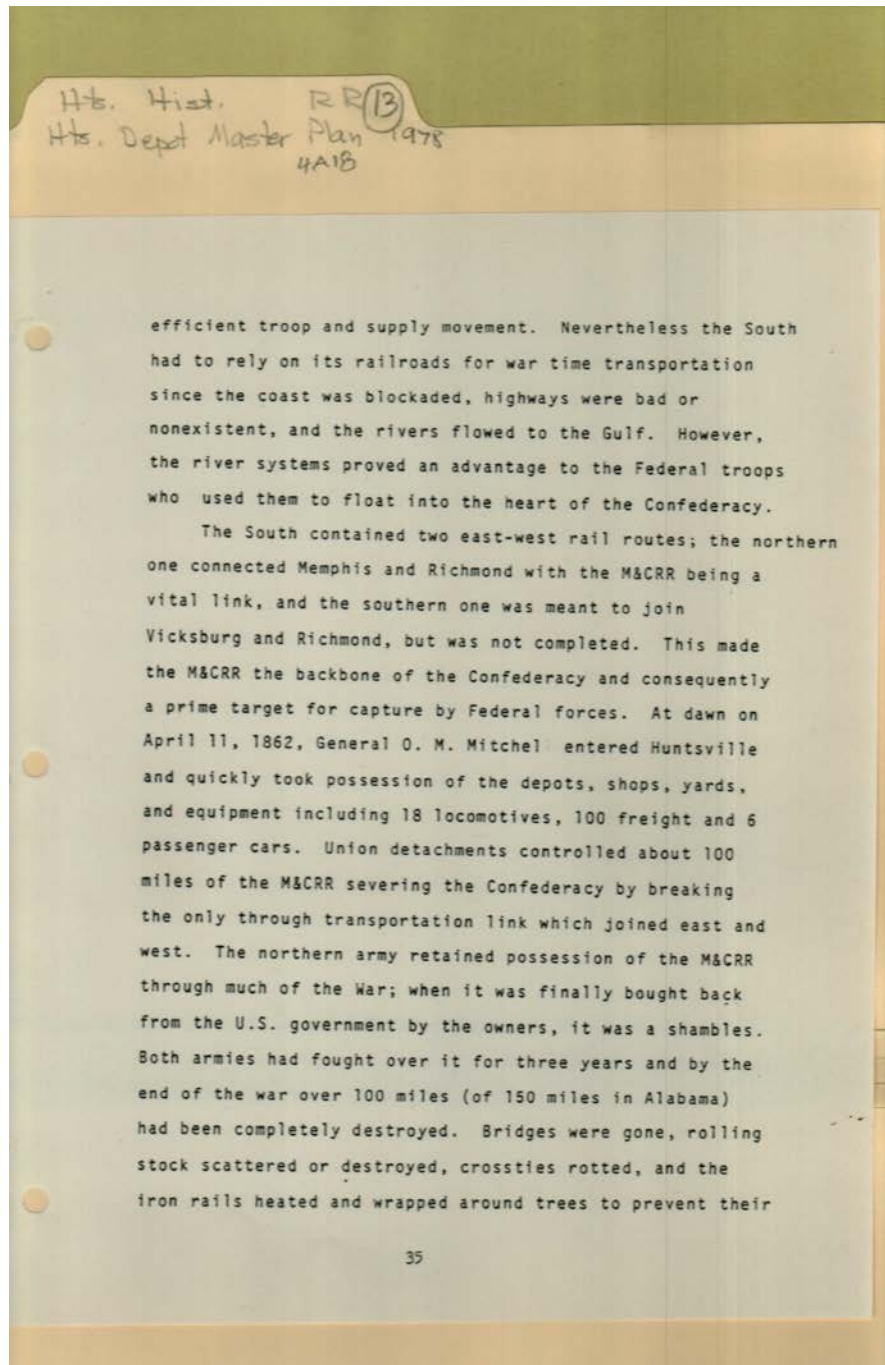

**Names:**

Mitchel, O. M.,  
General

**Places:**

Huntsville, AL

**Types:**

project

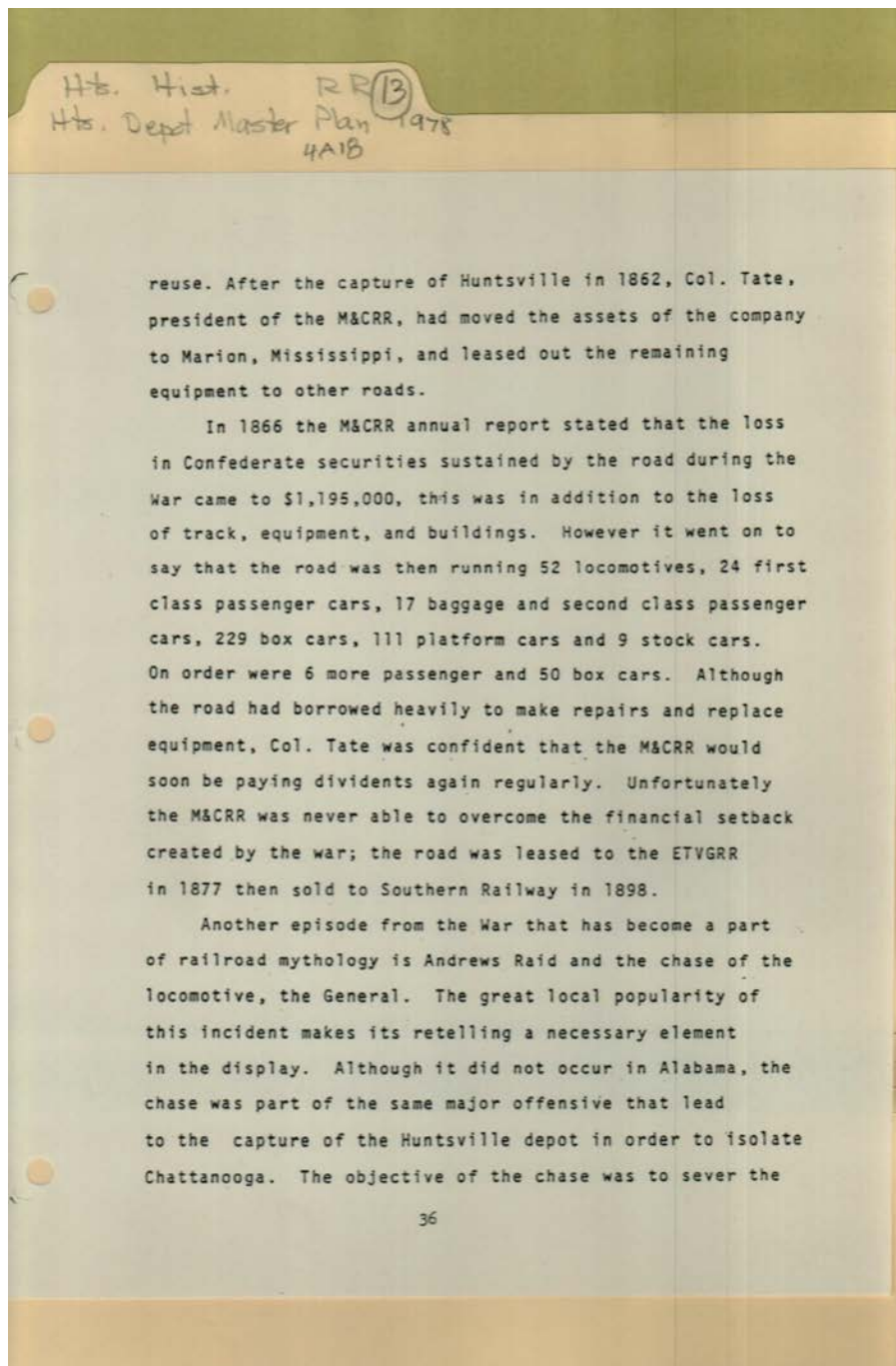

**Names:**

Tate, Col., President  
of M&CRR

**Places:**

Huntsville, AL

**Types:**

project

Frances Cabaniss Roberts Collection: Series 4, Subseries A, Box 18, Folder 13

Huntsville Depot Master Plan, Part 1, 1978 - Railroads

Image 44 r04a18-13-000-0146 [Contents](#) [Index](#) [About](#)

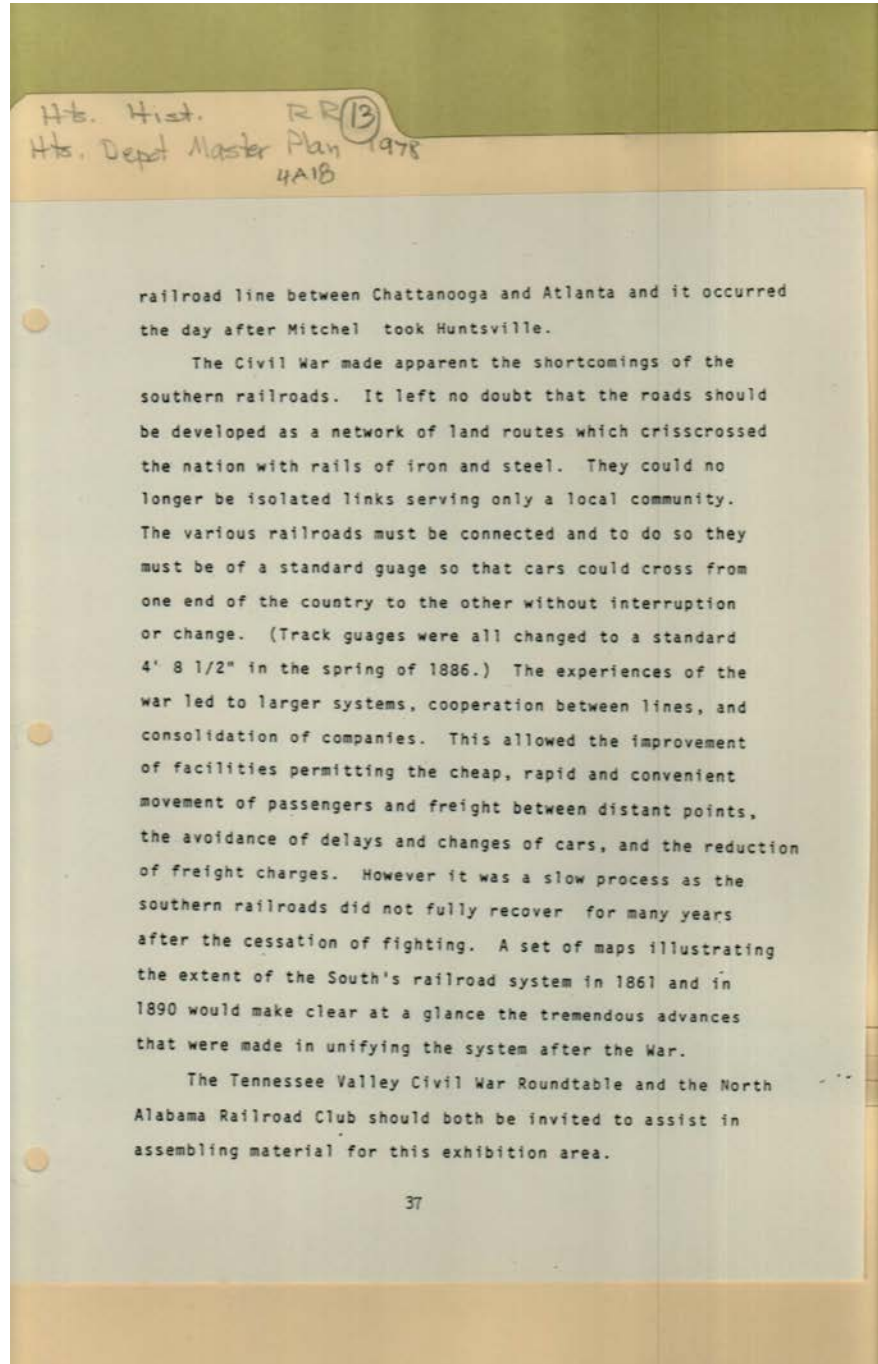

**Places:**

Huntsville, AL

**Types:**

project



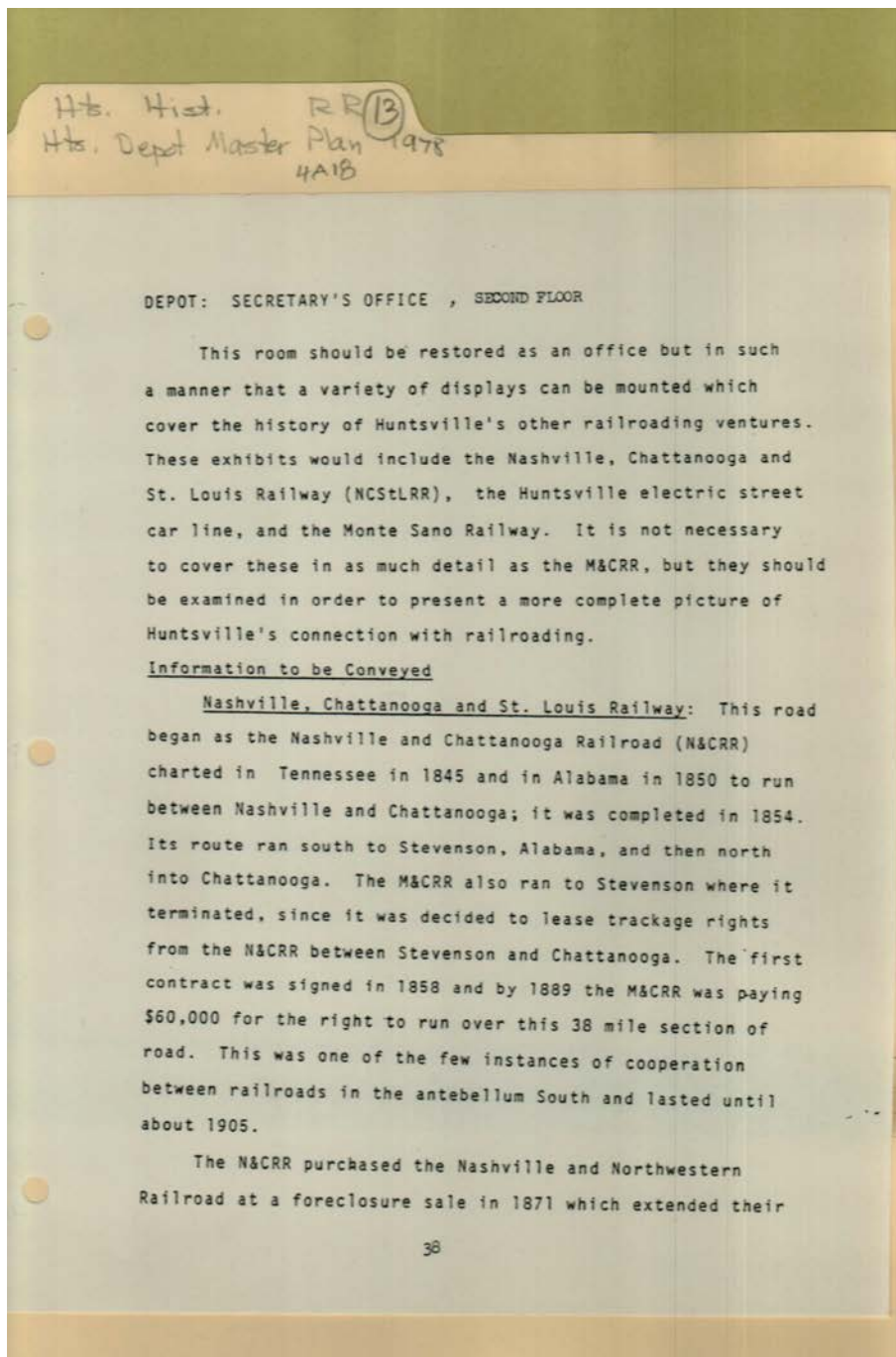

**Names:**

Depot Secretary's  
Office Second Floor

Information to be  
Conveyed

**Places:**

Huntsville, AL

**Types:**

project

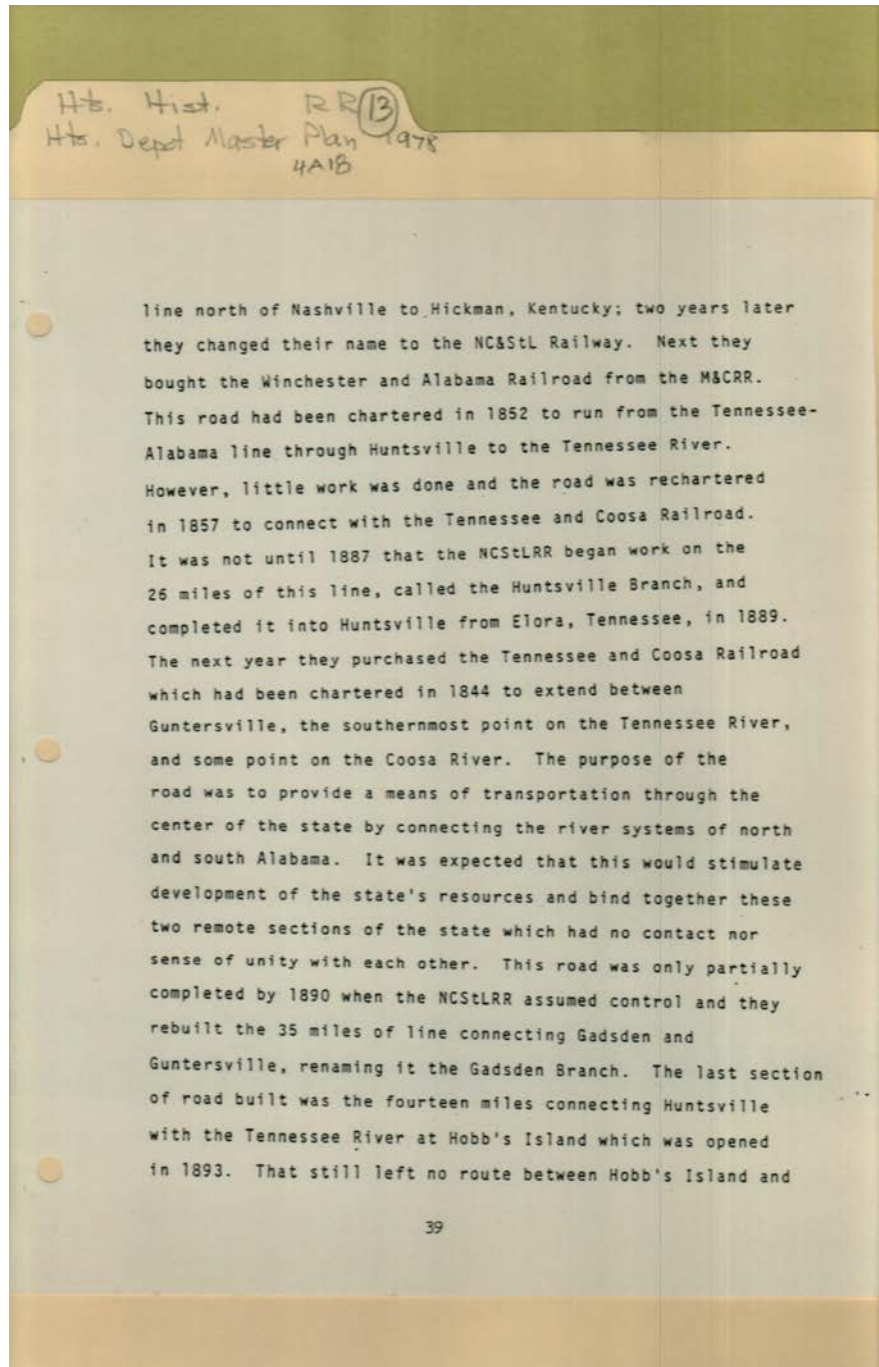

**Places:**

Huntsville, AL

**Types:**

project

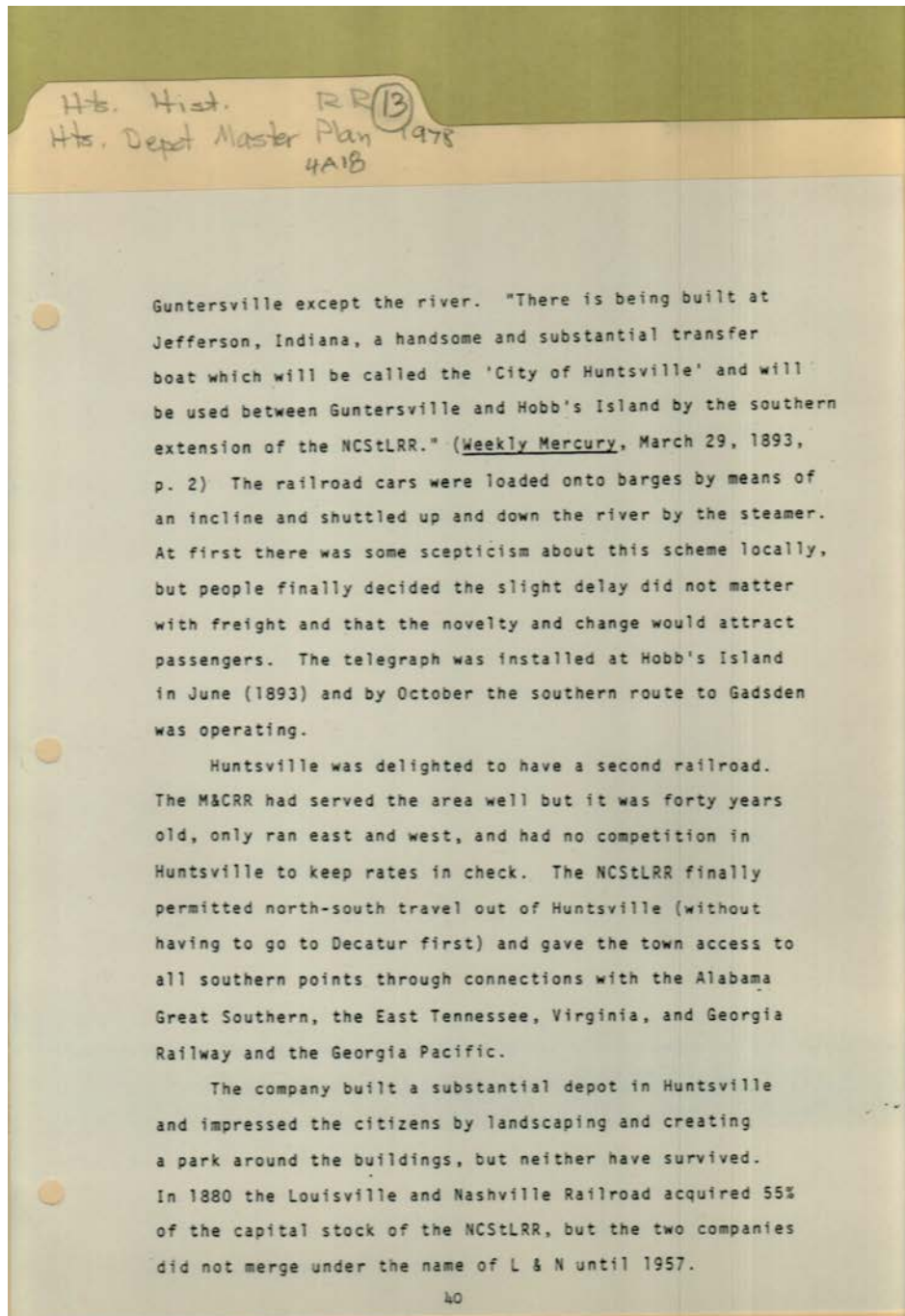

**Places:**

Huntsville, AL

**Types:**

project

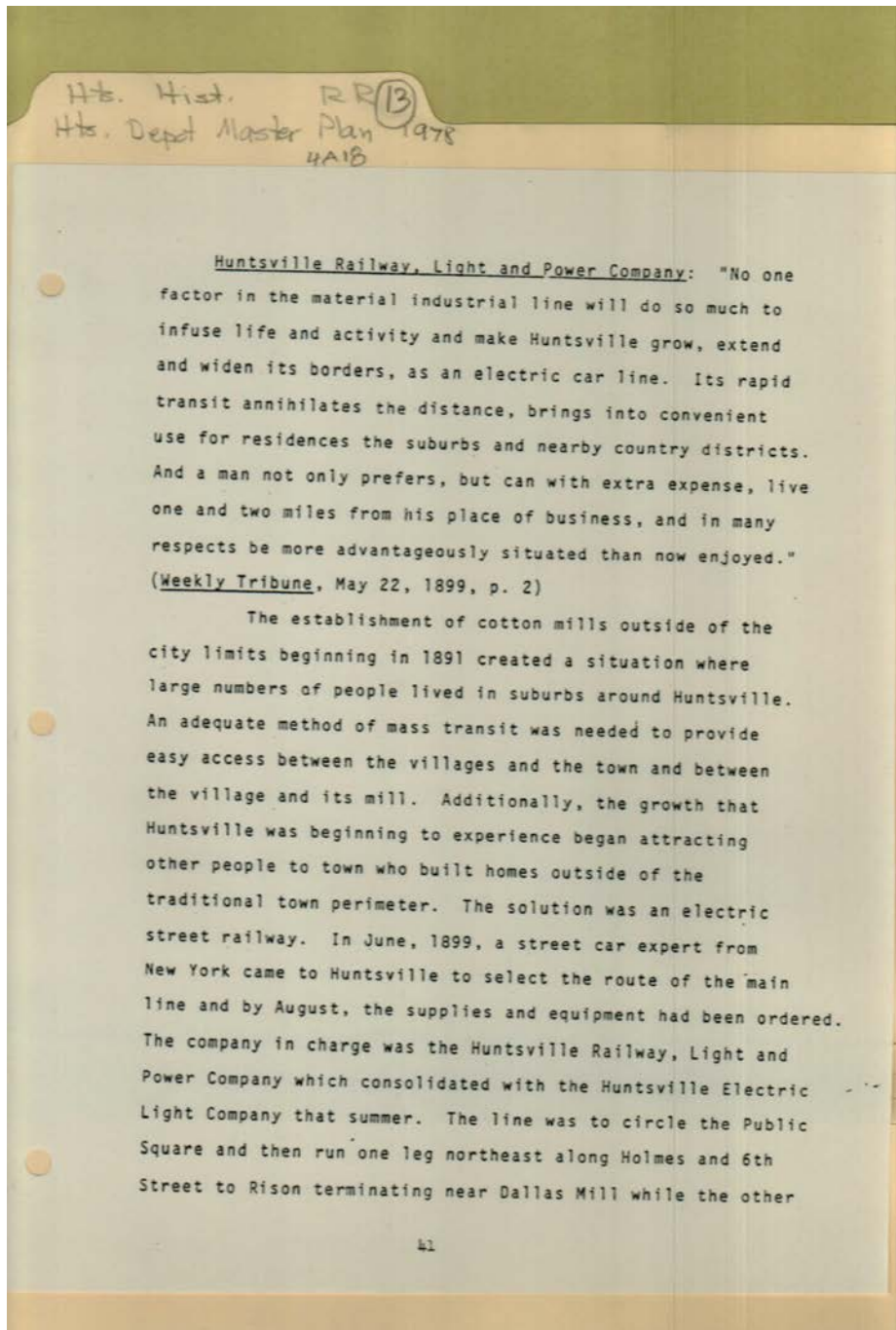

**Names:**

Light and Power  
Company

**Places:**

Huntsville, AL

**Types:**

project



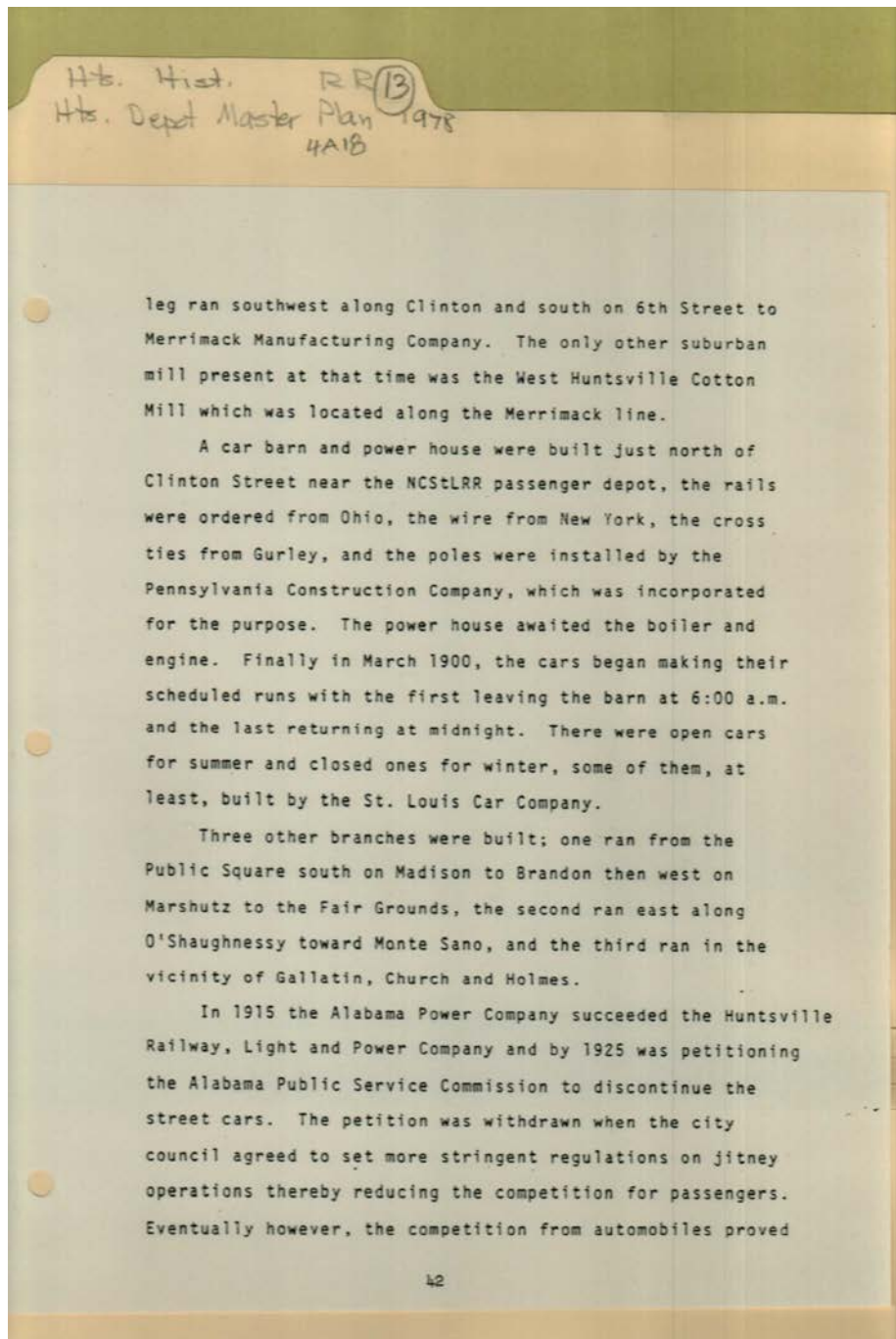

**Names:**

Alabama Power  
Company

**Places:**

Huntsville, AL

**Types:**

project

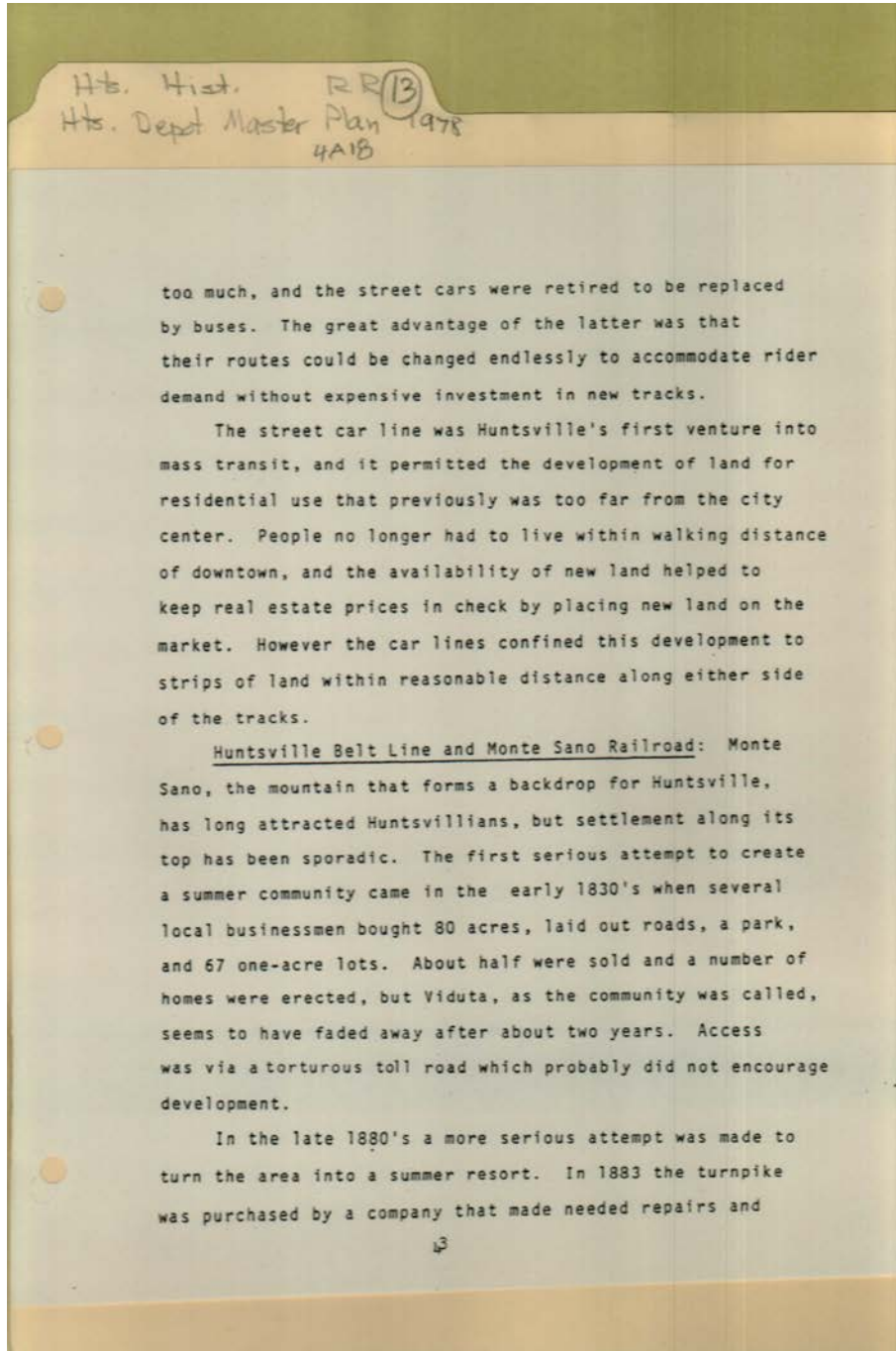

**Names:**

Belt Line and Monte  
Sano RR

**Places:**

Huntsville, AL

**Types:**

project

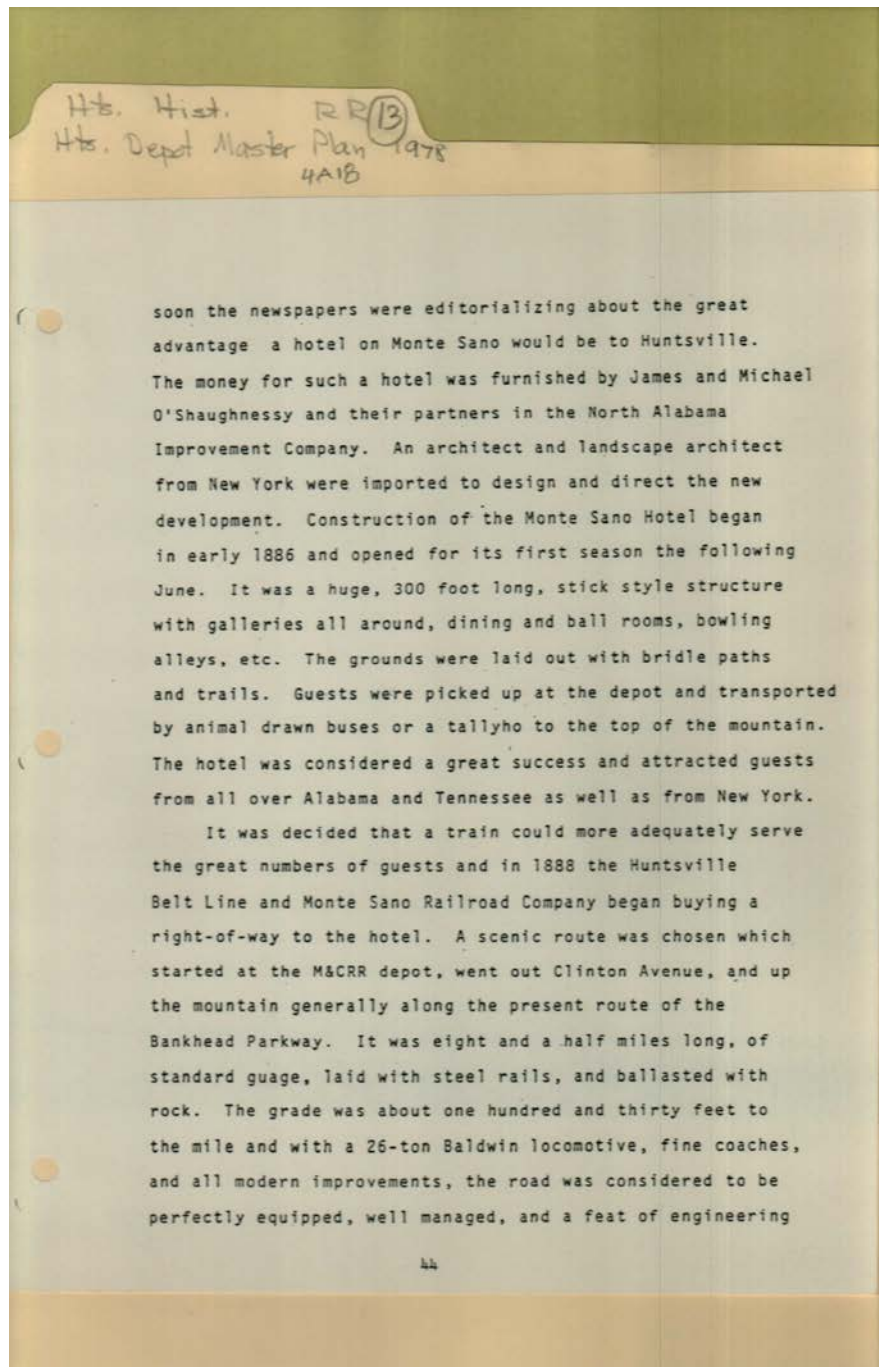

**Names:**

Monte Sano Hotel

**Places:**

Huntsville, AL

**Types:**

project

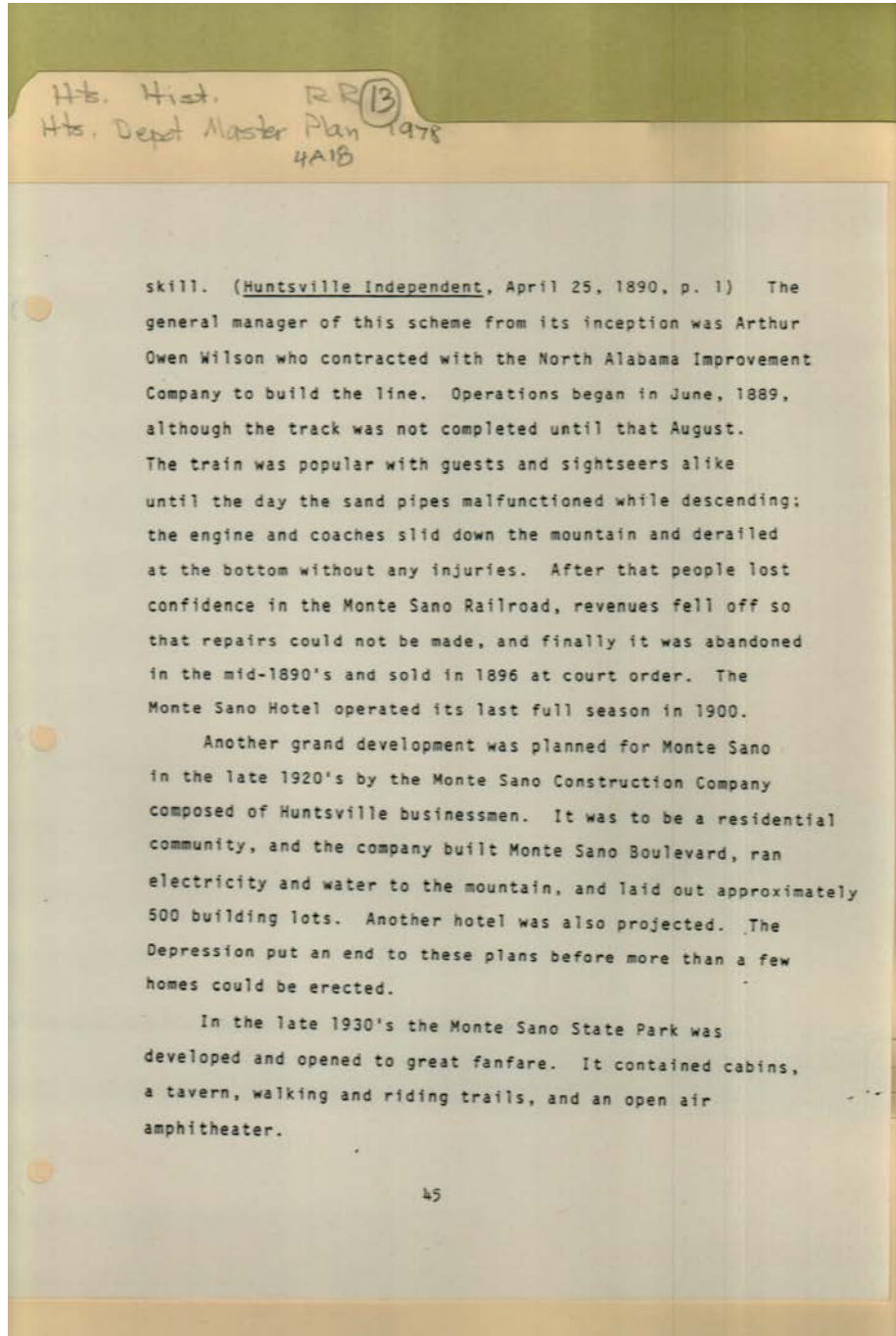

**Names:**

Monte Sano State  
Park

**Places:**

Huntsville, AL

**Types:**

project



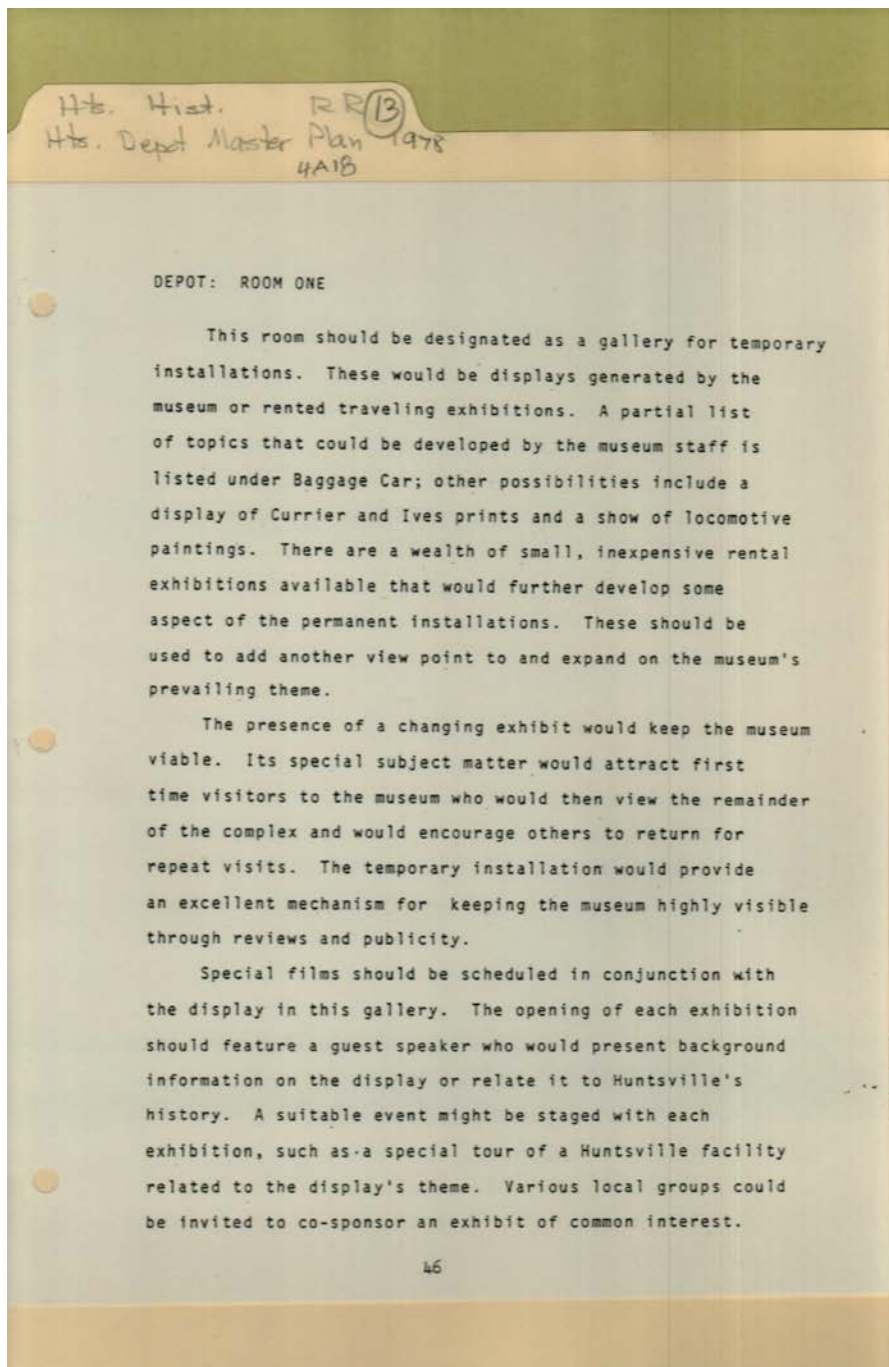

**Names:**

Depot Room One

**Places:**

Huntsville, AL

**Types:**

project

Frances Cabaniss Roberts Collection: Series 4, Subseries A, Box 18, Folder 13

Huntsville Depot Master Plan, Part 1, 1978 - Railroads

Image 54 r04a18-13-000-0156 [Contents](#) [Index](#) [About](#)

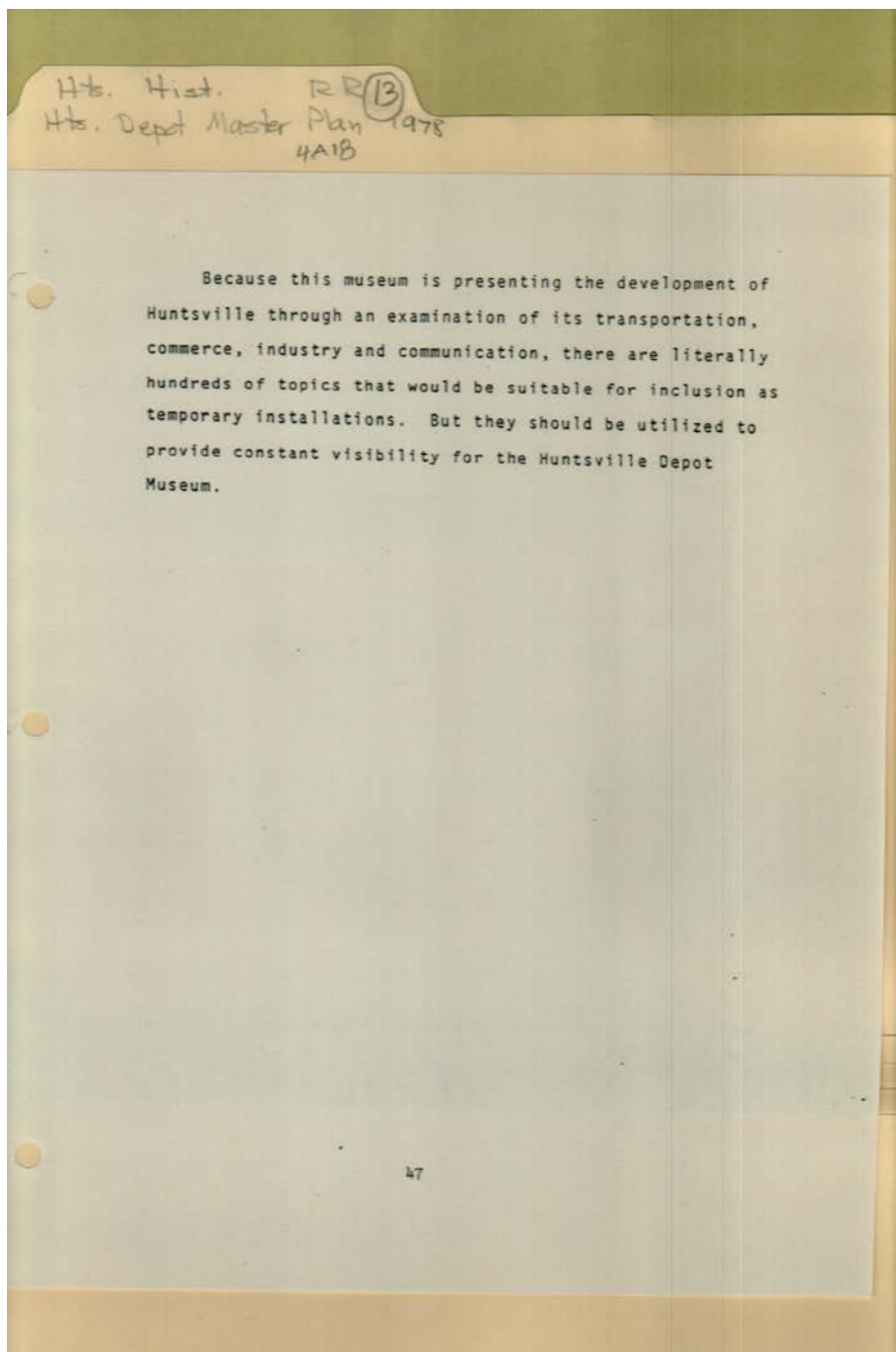

**Places:**

Huntsville, AL

**Types:**

project



**Names:**

Cotton Market

**Places:**

Huntsville, AL

**Types:**

drawing

**Dates:**

1895

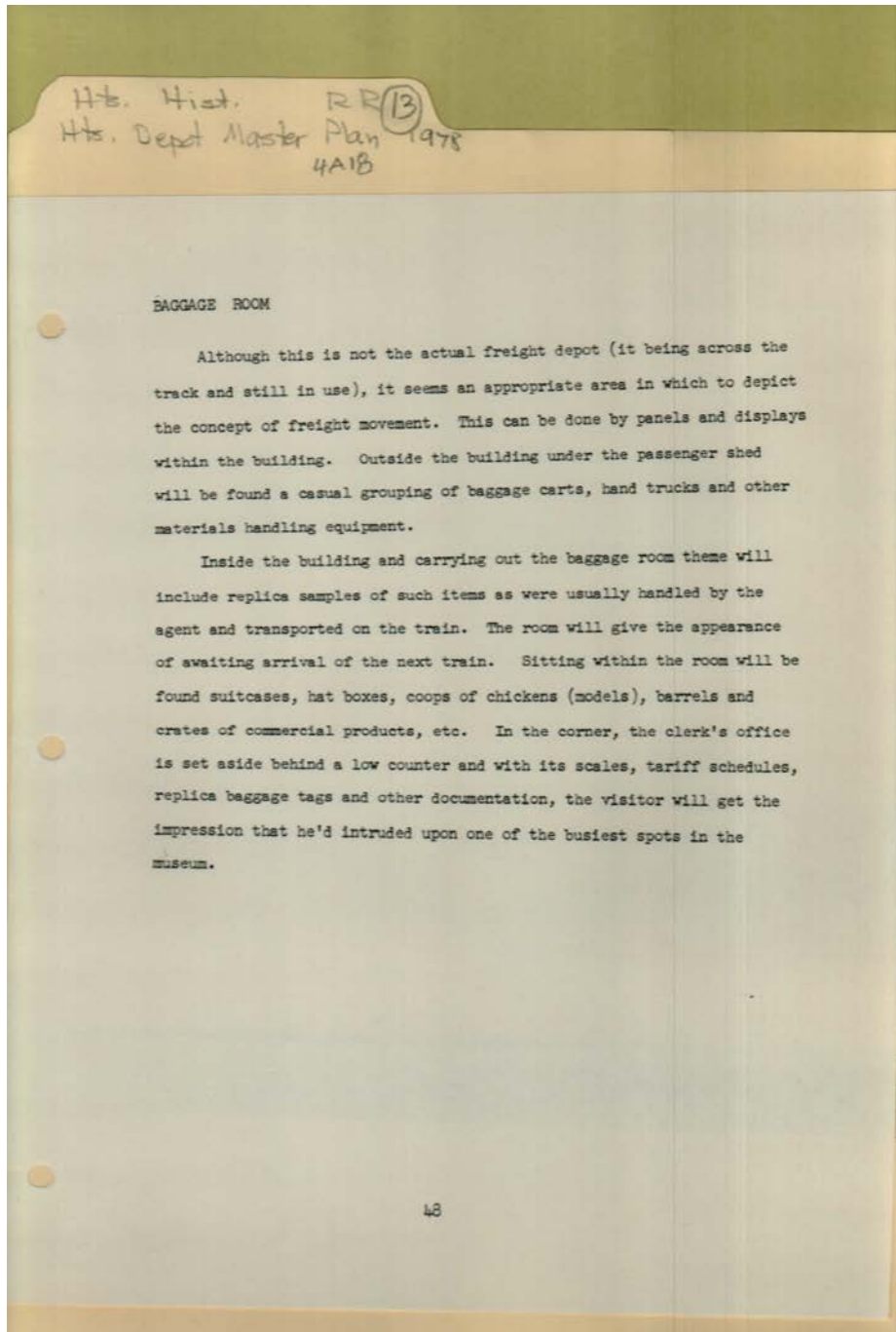

**Names:**

Baggage Room

**Places:**

Huntsville, AL

**Types:**

project



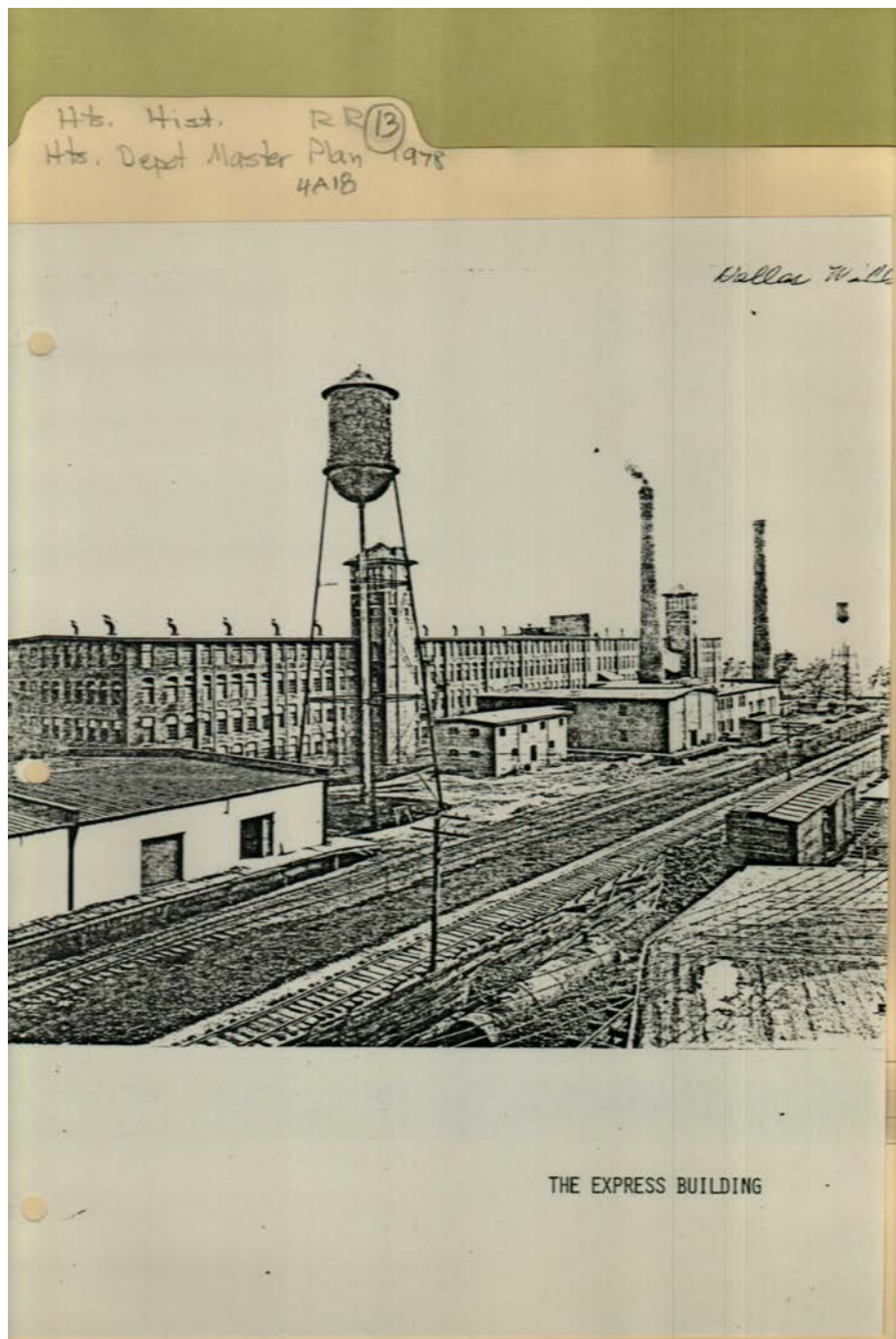

**Names:**

Express Building

**Places:**

Huntsville, AL

**Types:**

photo

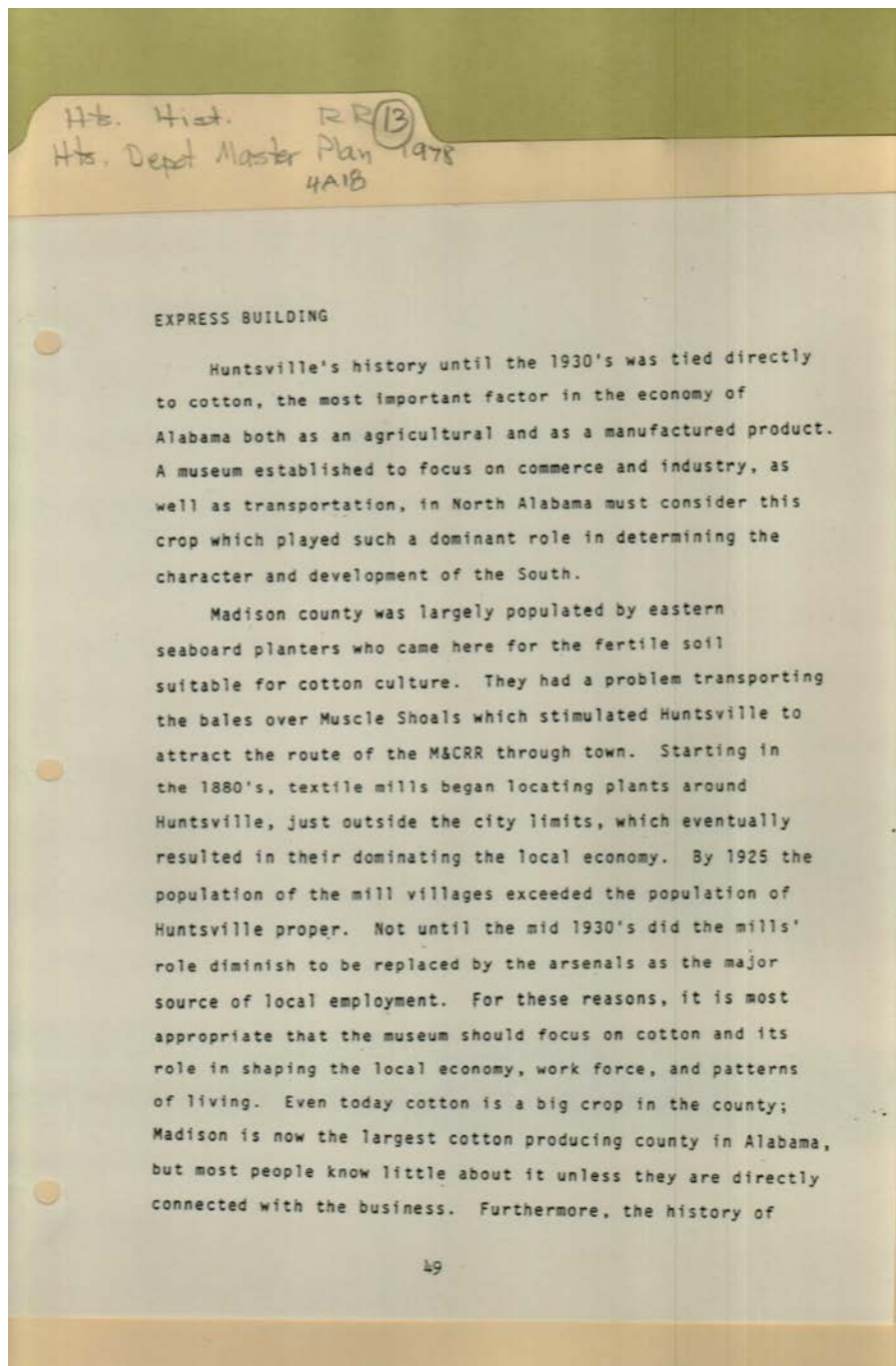

**Names:**

Express Building

**Places:**

Huntsville, AL

**Types:**

project

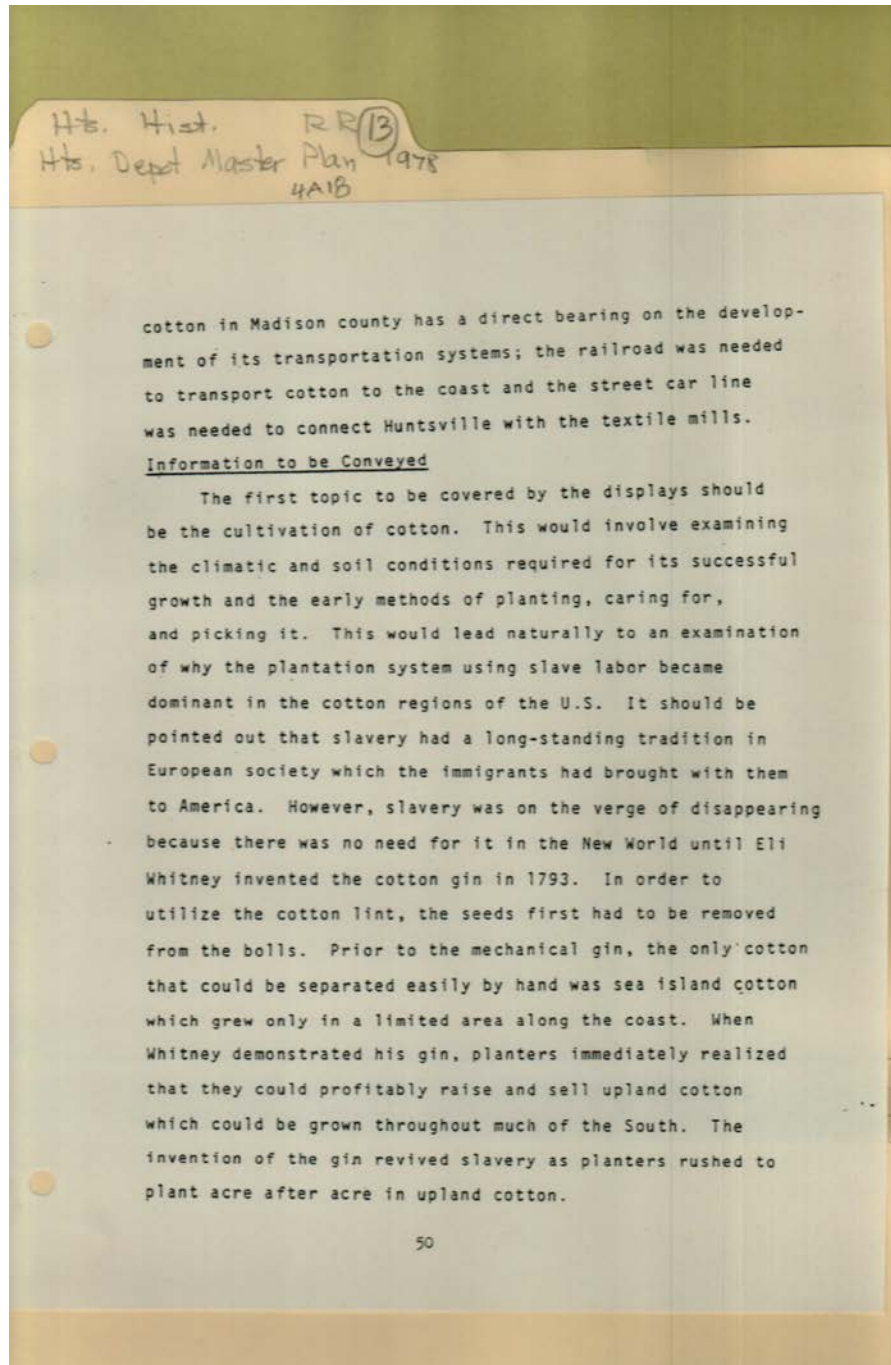

**Names:**

Information to be  
Conveyed

**Places:**

Huntsville, AL

**Types:**

project

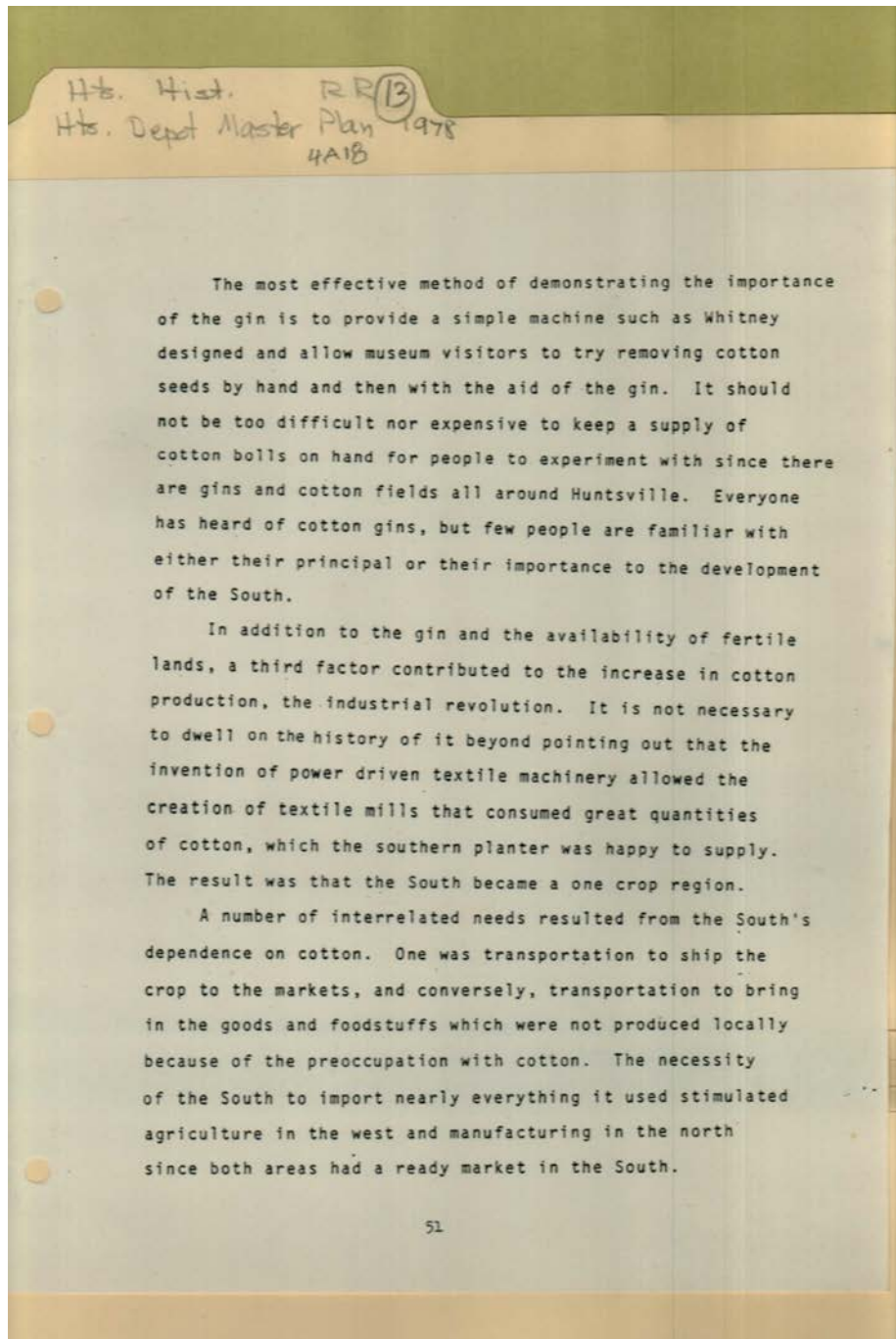

**Names:**

Cotton Market

**Places:**

Huntsville, AL

**Types:**

project



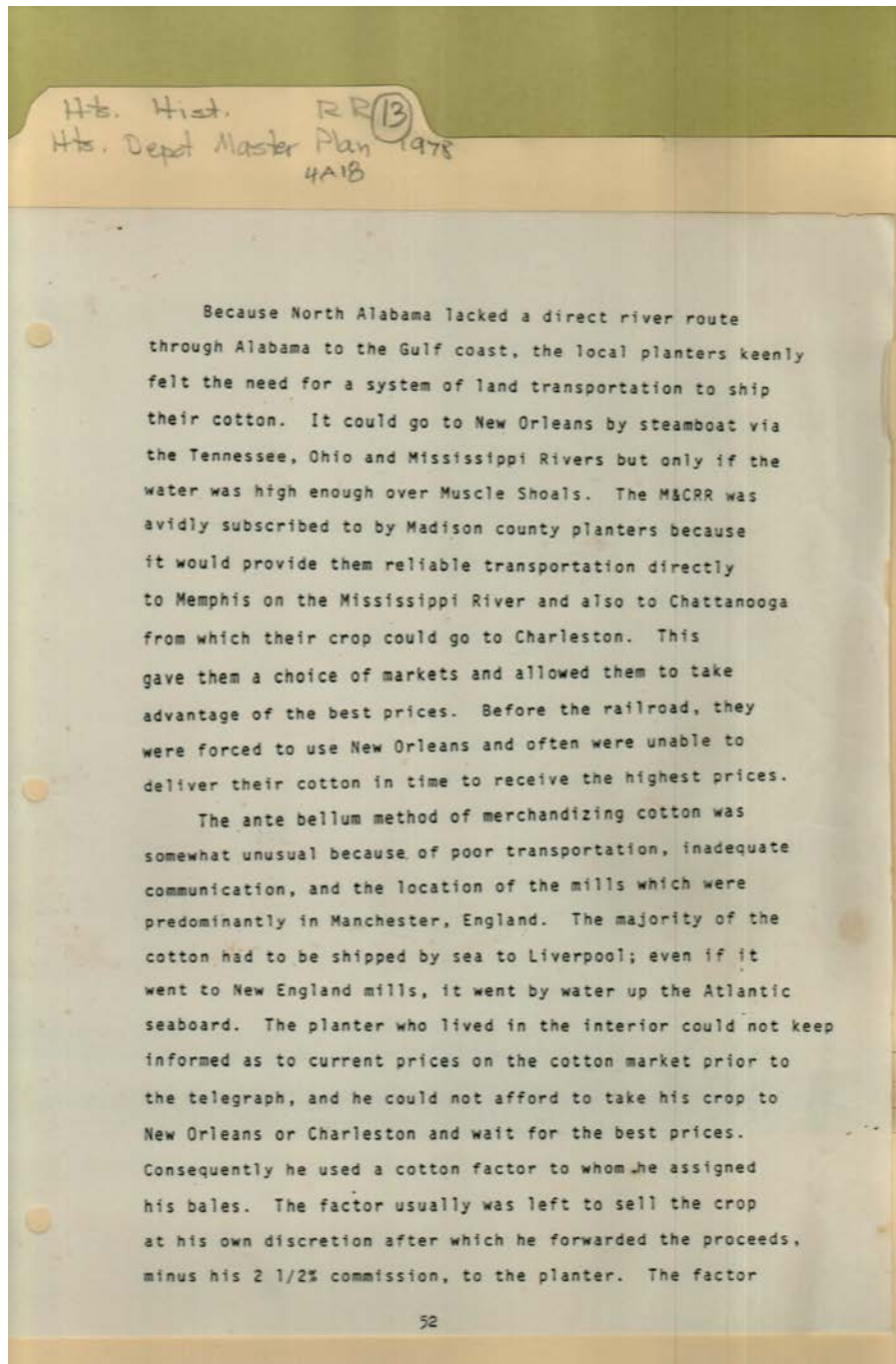

**Places:**

Huntsville, AL

**Types:**

project

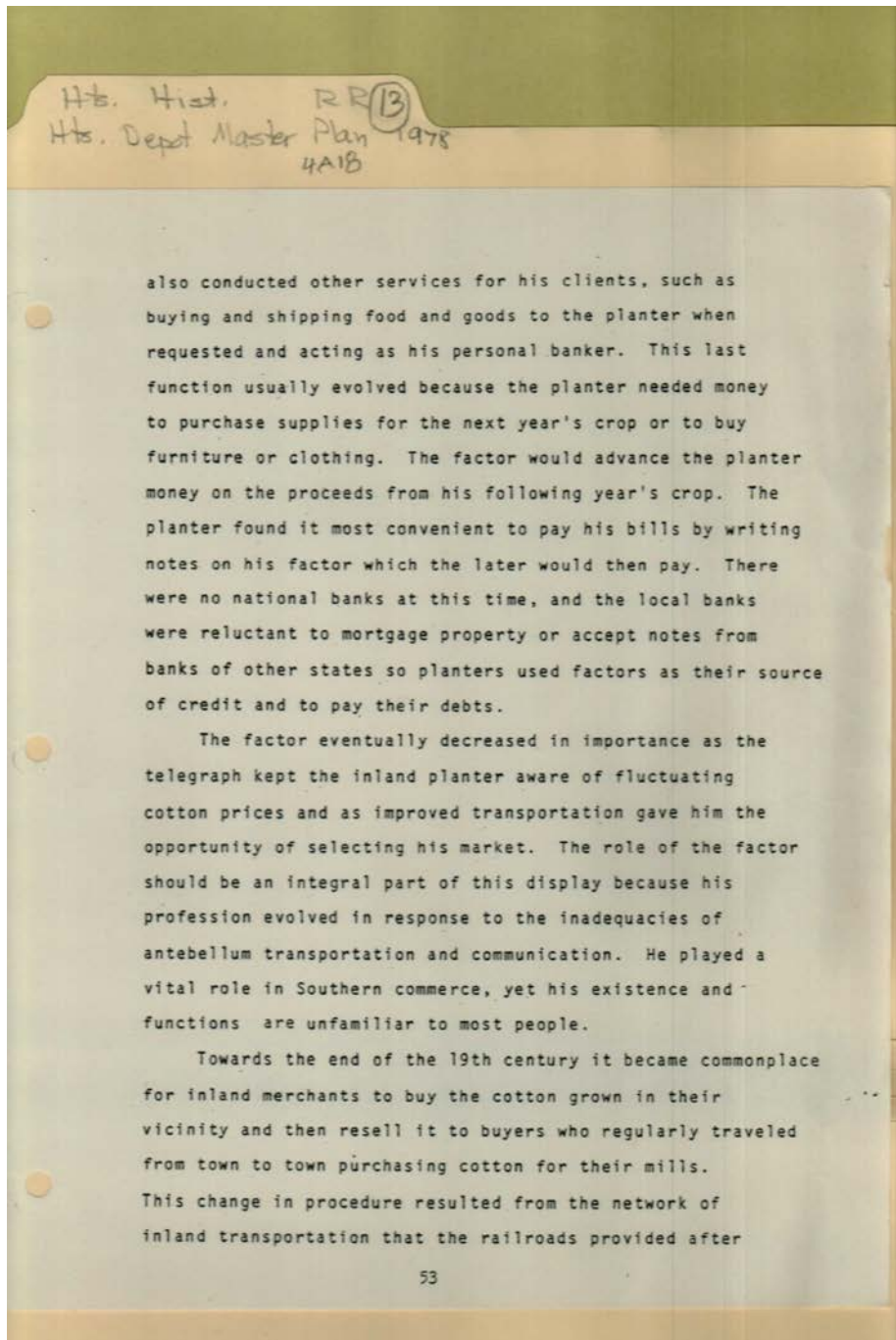

**Places:**

Huntsville, AL

**Types:**

project

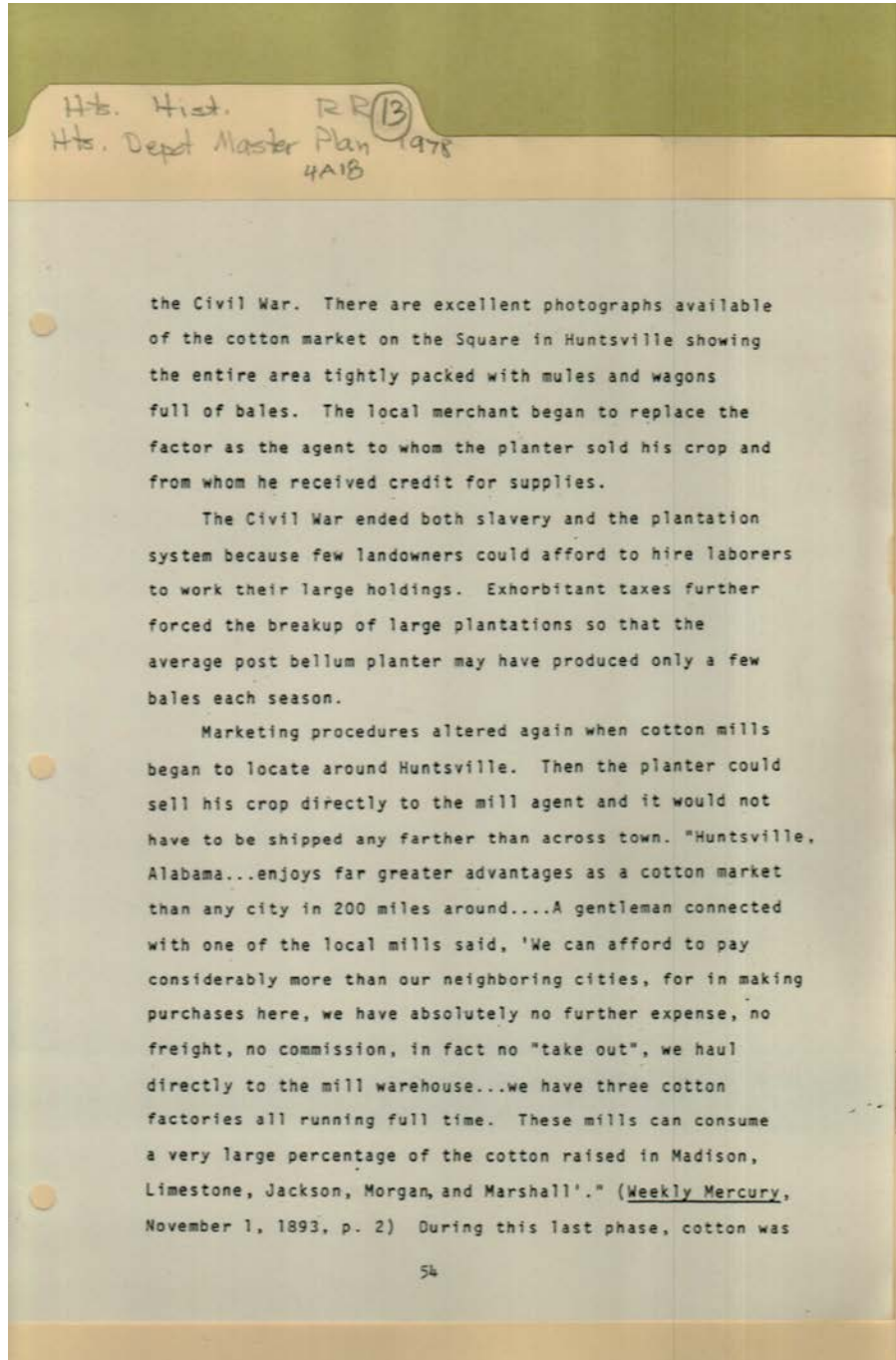

**Places:**

Huntsville, AL

**Types:**

project

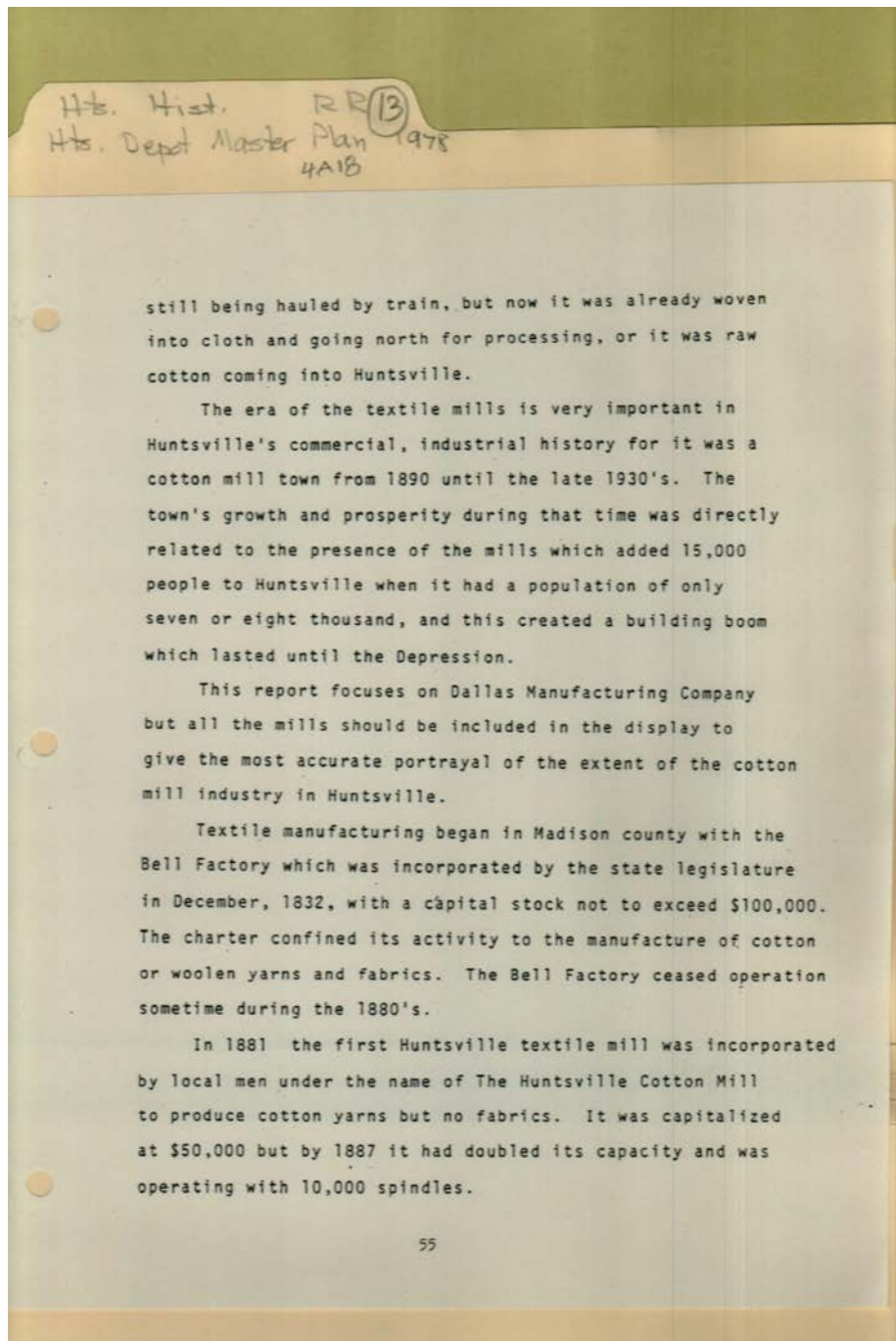

**Names:**

Dallas Manufacturing  
Co.

**Places:**

Huntsville, AL

**Types:**

project



Frances Cabaniss Roberts Collection: Series 4, Subseries A, Box 18, Folder 13

Huntsville Depot Master Plan, Part 1, 1978 - Railroads

Image 65 r04a18-13-000-0167 [Contents](#) [Index](#) [About](#)

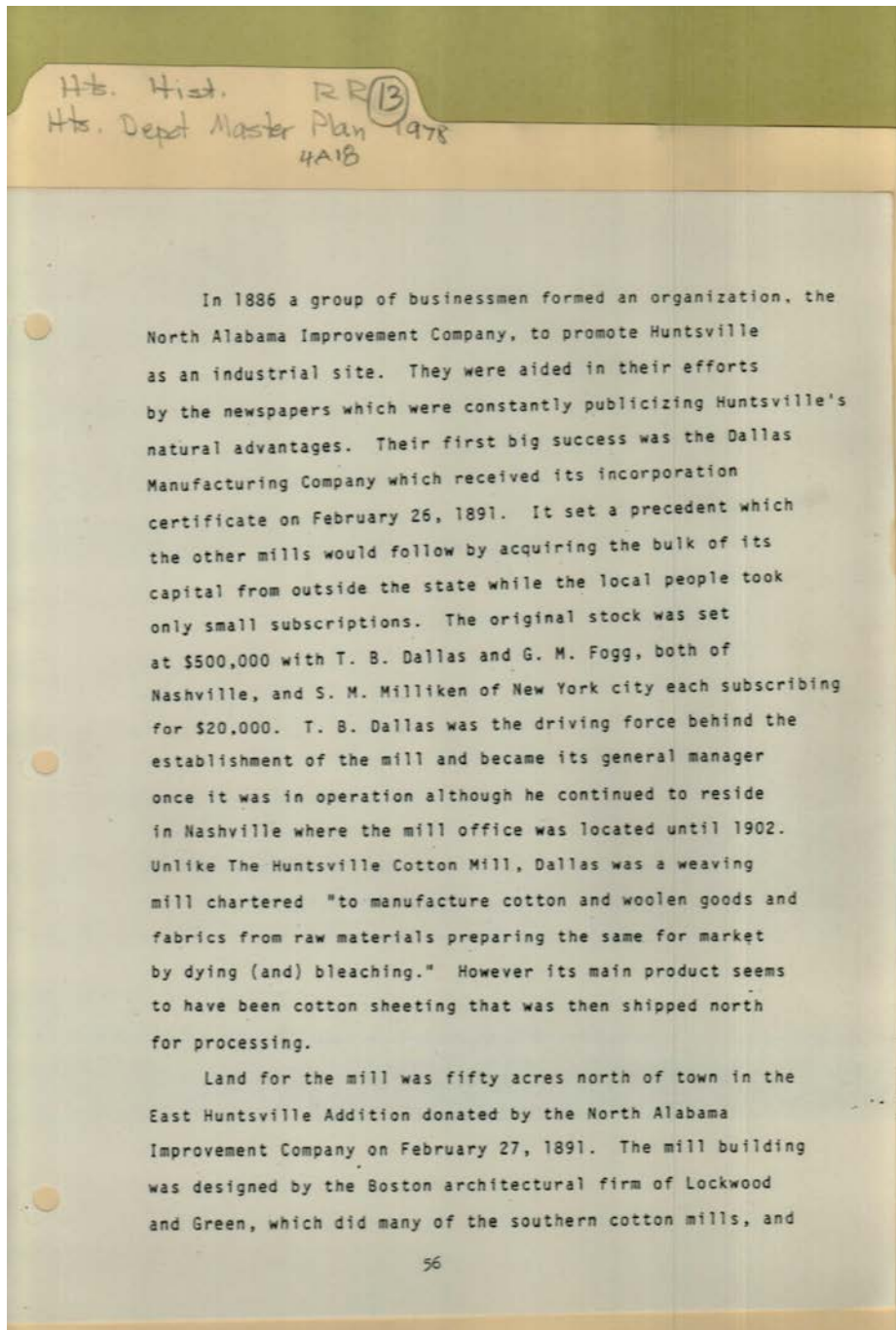

**Names:**

Dallas, T. B.

Fogg, G. M.

Milliken, S. M.

North Alabama

Improvement Co.

**Places:**

Huntsville, AL

**Types:**

project

Frances Cabaniss Roberts Collection: Series 4, Subseries A, Box 18, Folder 13

Huntsville Depot Master Plan, Part 1, 1978 - Railroads

Image 66 r04a18-13-000-0168 [Contents](#) [Index](#) [About](#)

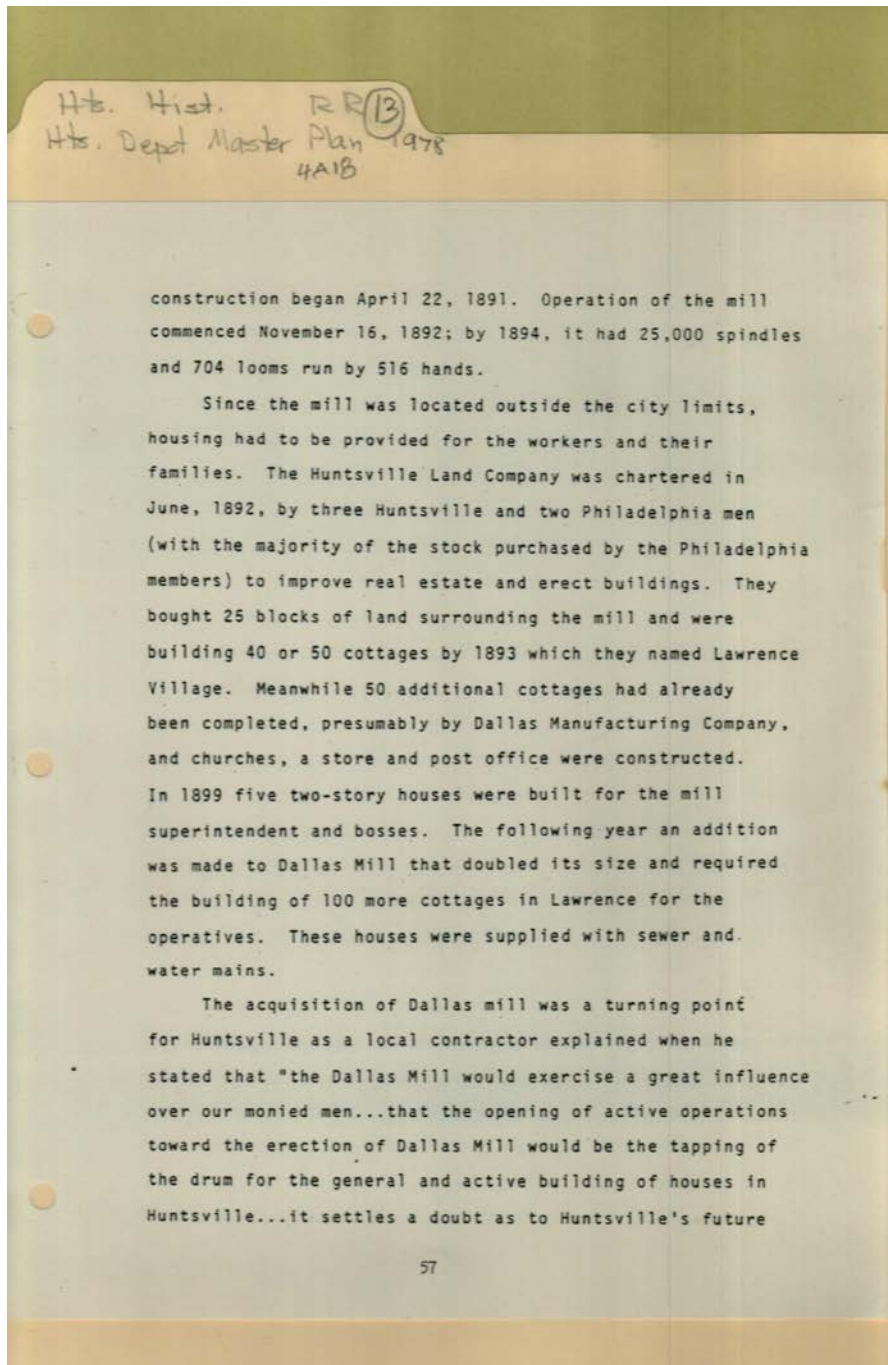

**Names:**

West Huntsville  
Cotton Mill

**Places:**

Huntsville, AL

**Types:**

project

Frances Cabaniss Roberts Collection: Series 4, Subseries A, Box 18, Folder 13

Huntsville Depot Master Plan, Part 1, 1978 - Railroads

Image 67 r04a18-13-000-0169 [Contents](#) [Index](#) [About](#)

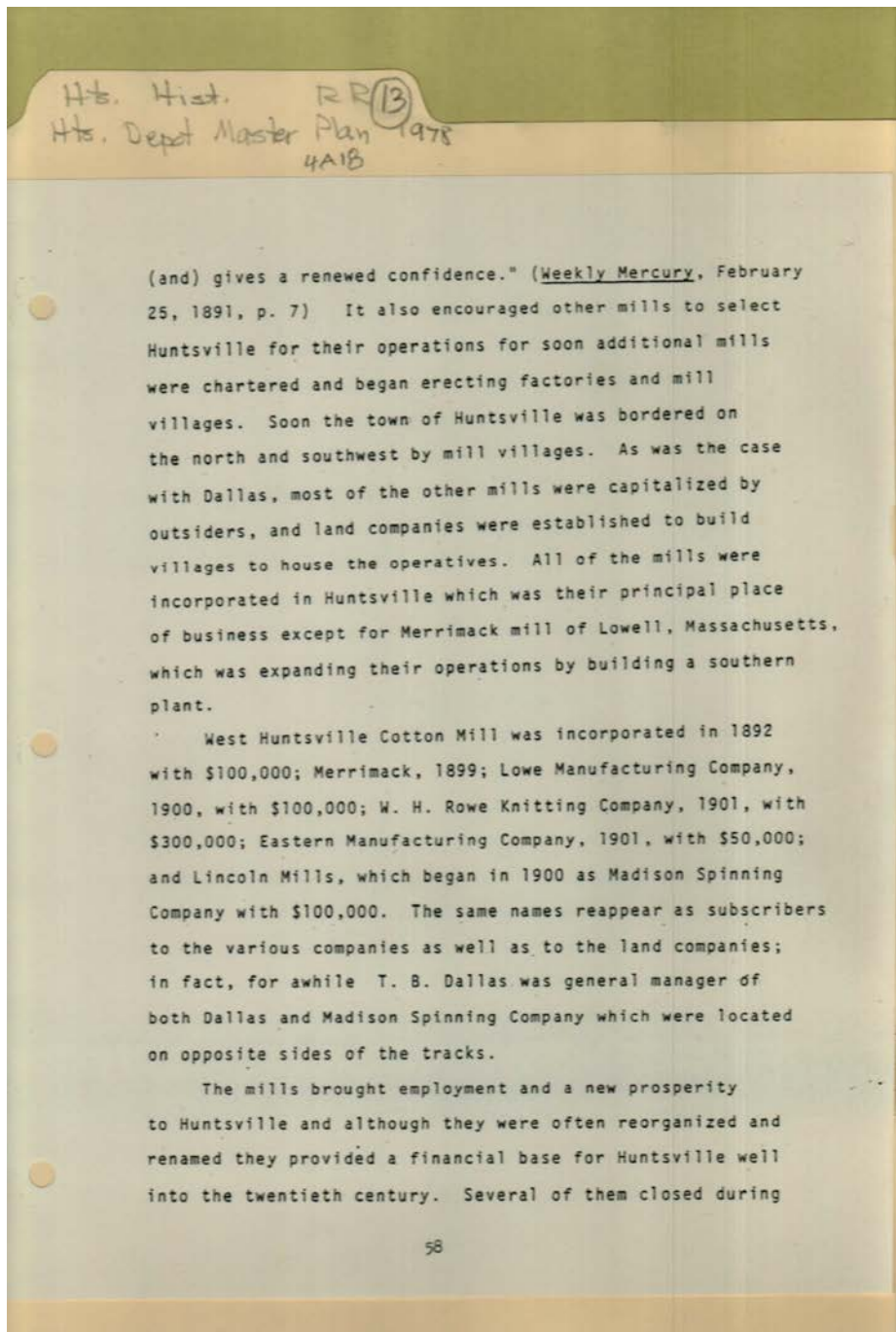

**Names:**

Eastern Manufacturing Co.  
Lincoln Mills

Lowe Manufacturing Co.

Madison Spinning Co.

W. H. Rowe Knitting Co.

**Places:**

Huntsville, AL

**Types:**

project

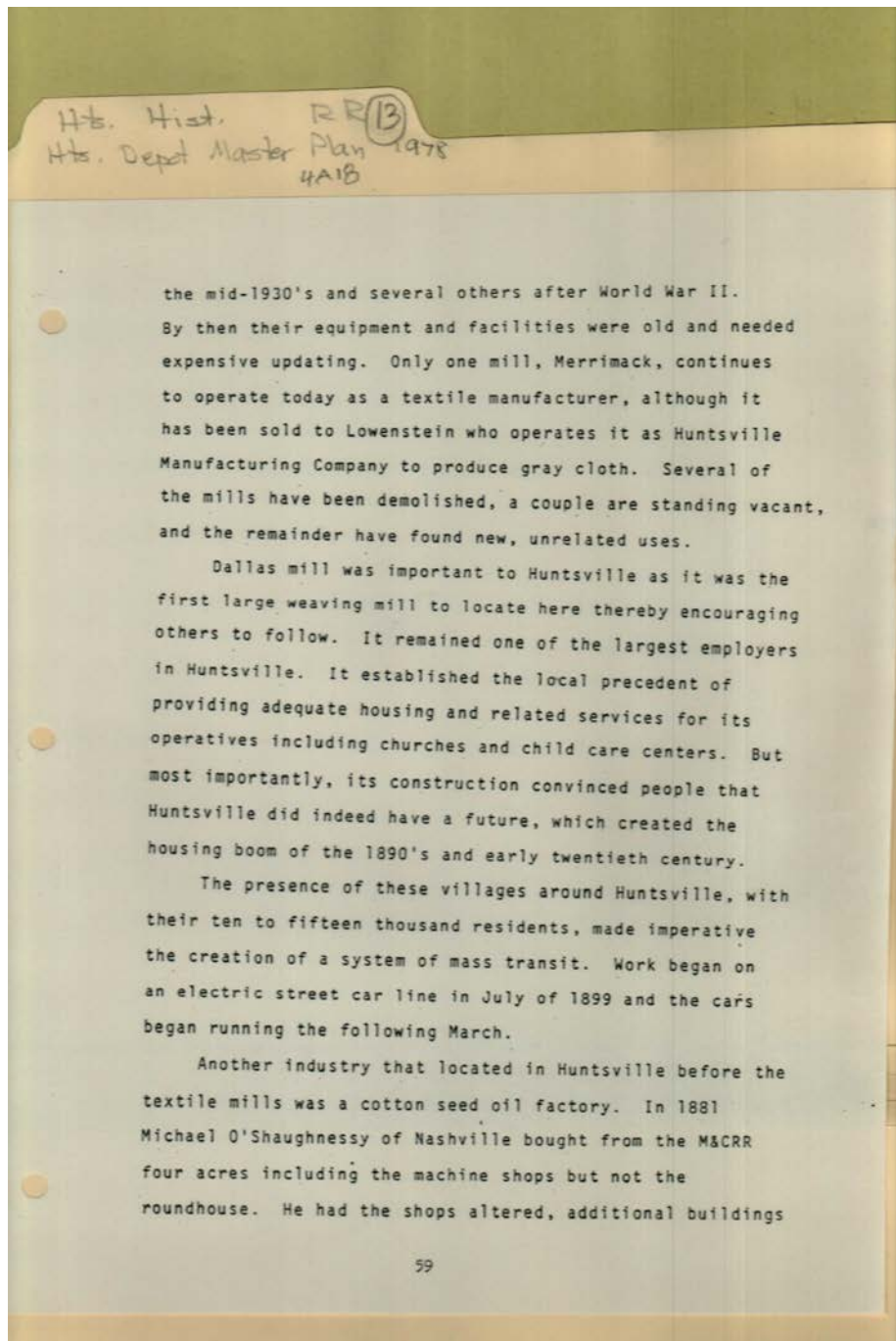

**Names:**

O'Shaughnessy,  
Michael

**Places:**

Huntsville, AL

**Types:**

project



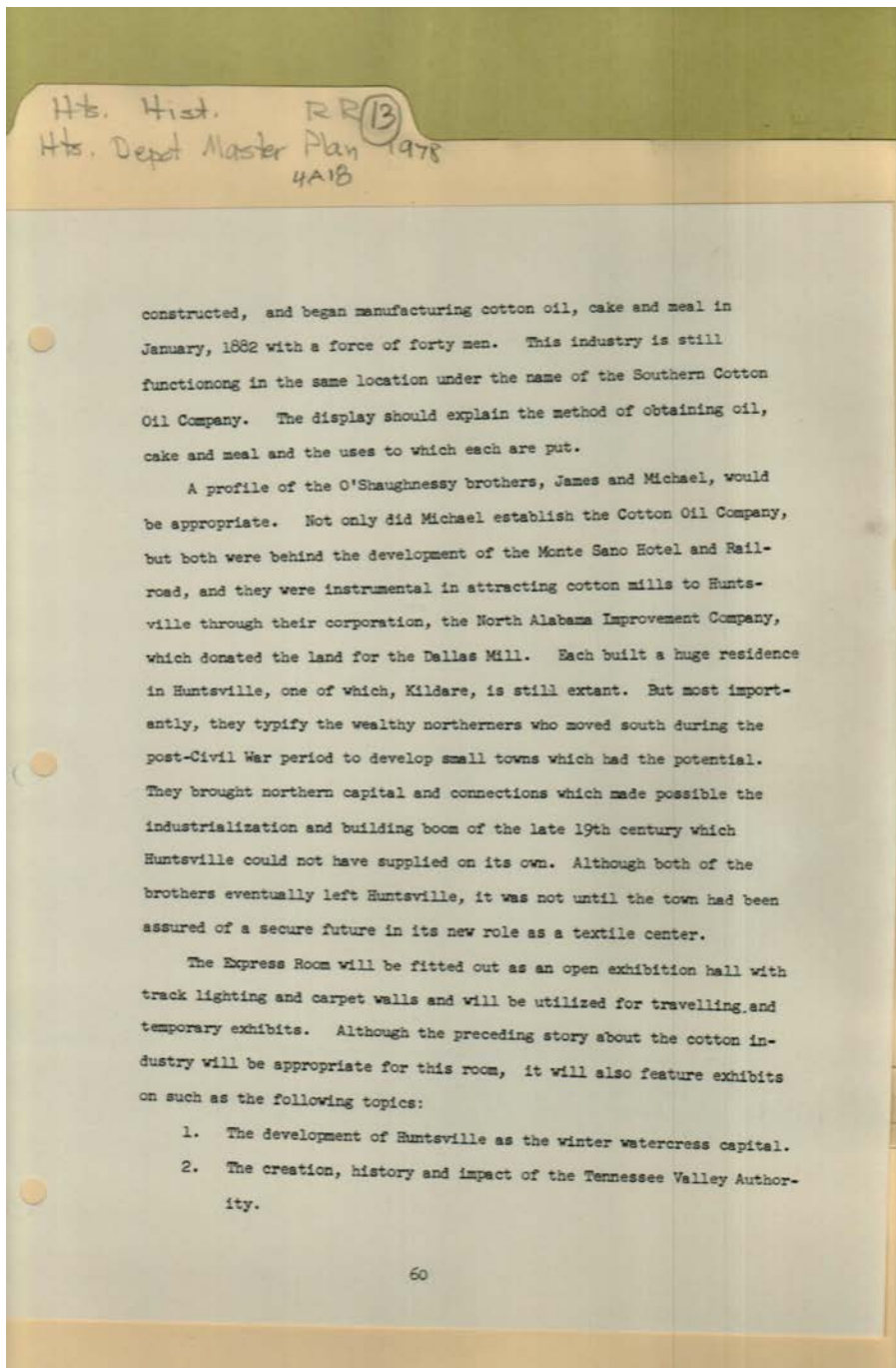

**Names:**

O'Shaughnessy,  
James

O'Shaughnessy,  
Michael

**Places:**

Huntsville, AL

**Types:**

project

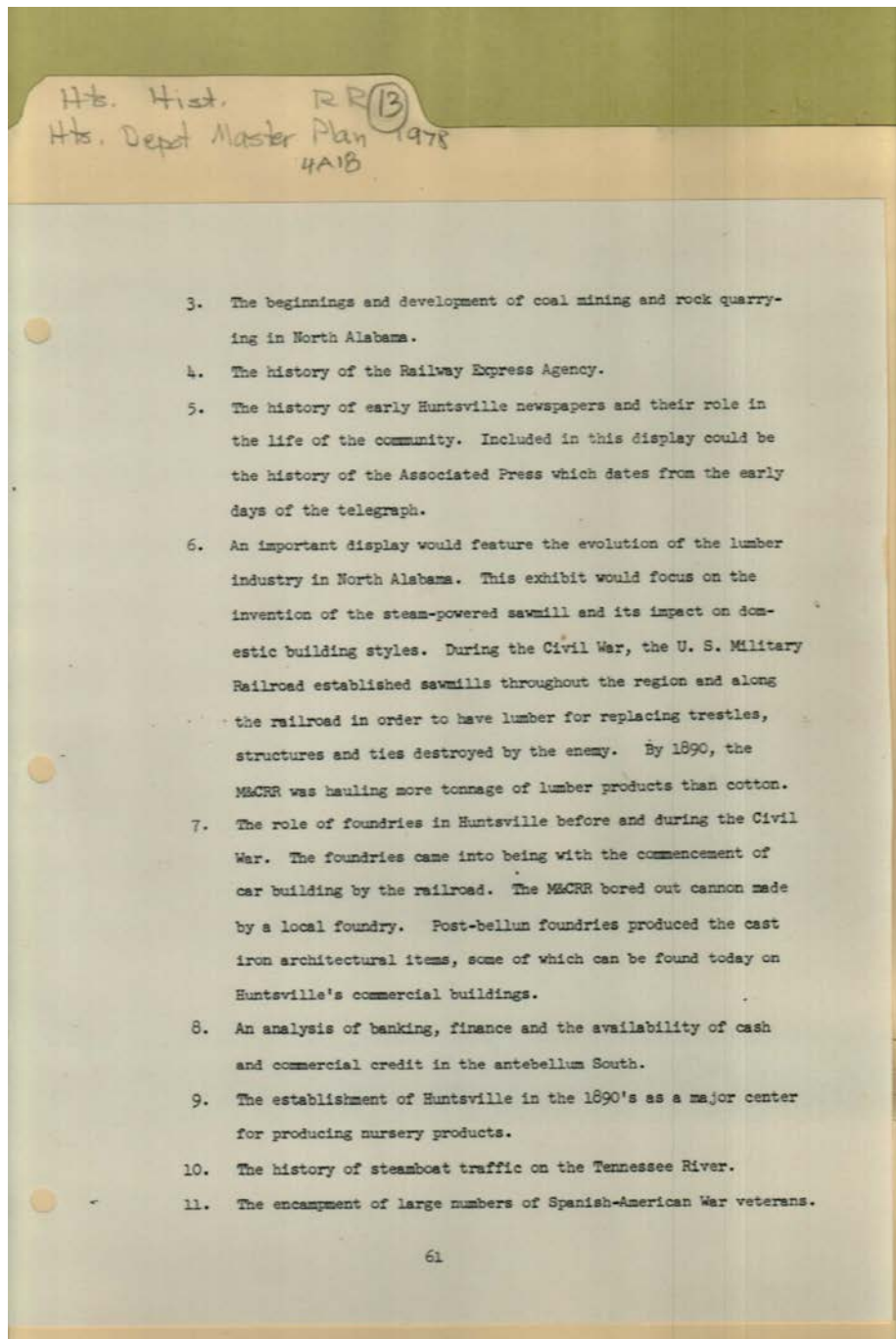

**Names:**

Transportation Stories

**Places:**

Huntsville, AL

**Types:**

project



**Names:**

Passenger Car

**Places:**

Huntsville, AL

**Types:**

photo

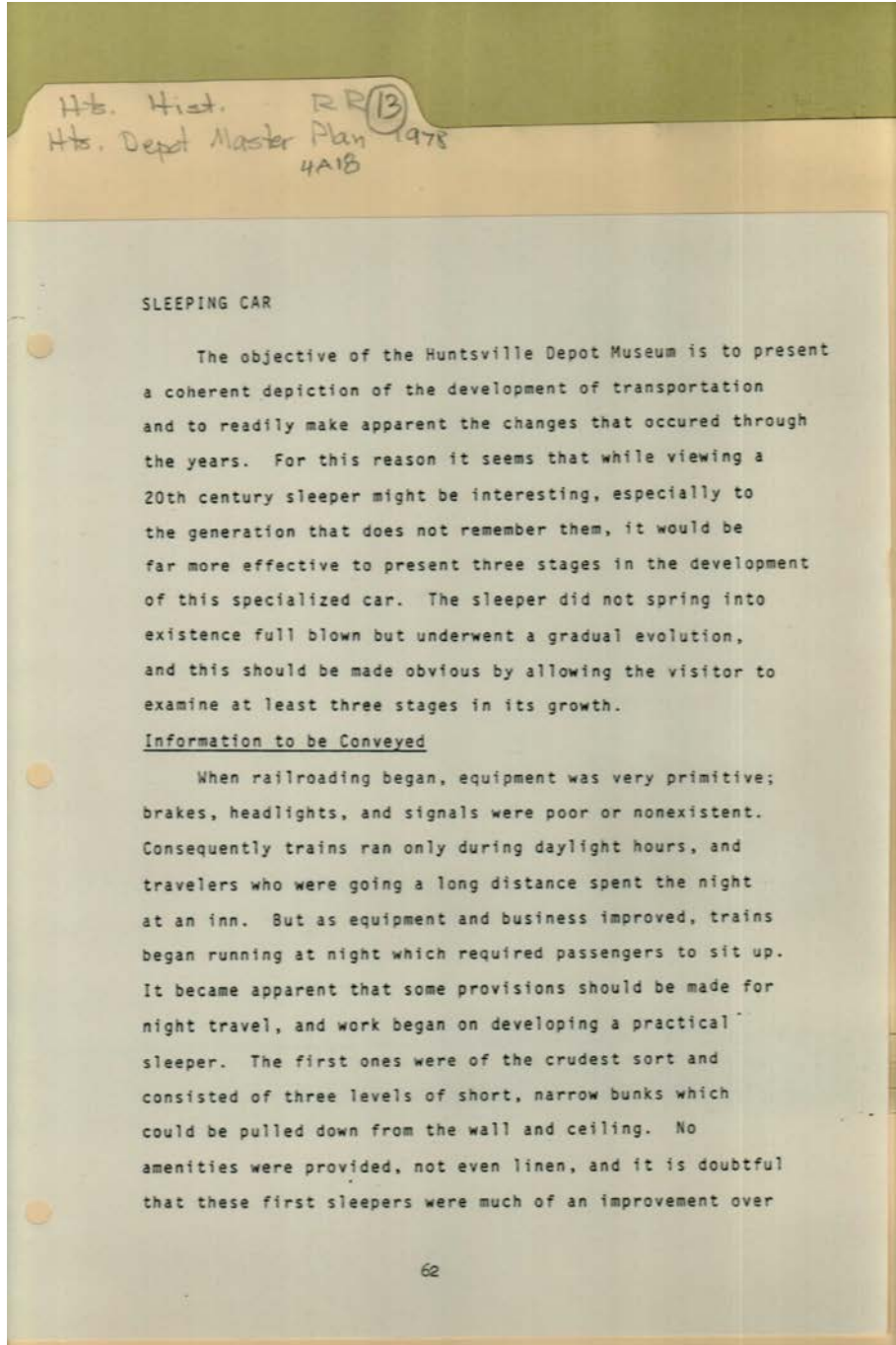

**Names:**

Information to be  
Conveyed

Sleeping Car

**Places:**

Huntsville, AL

**Types:**

project



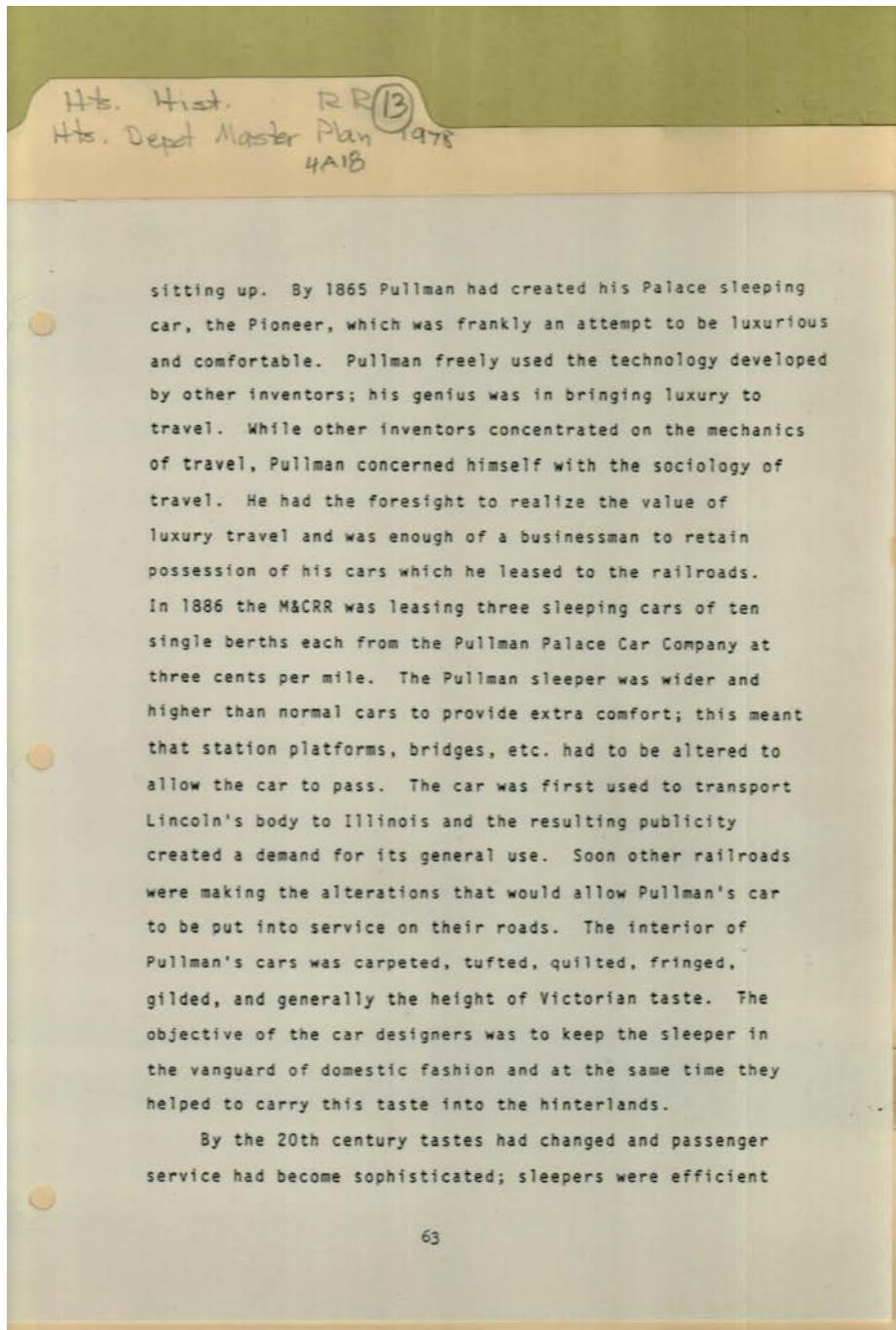

**Places:**

Huntsville, AL

**Types:**

project

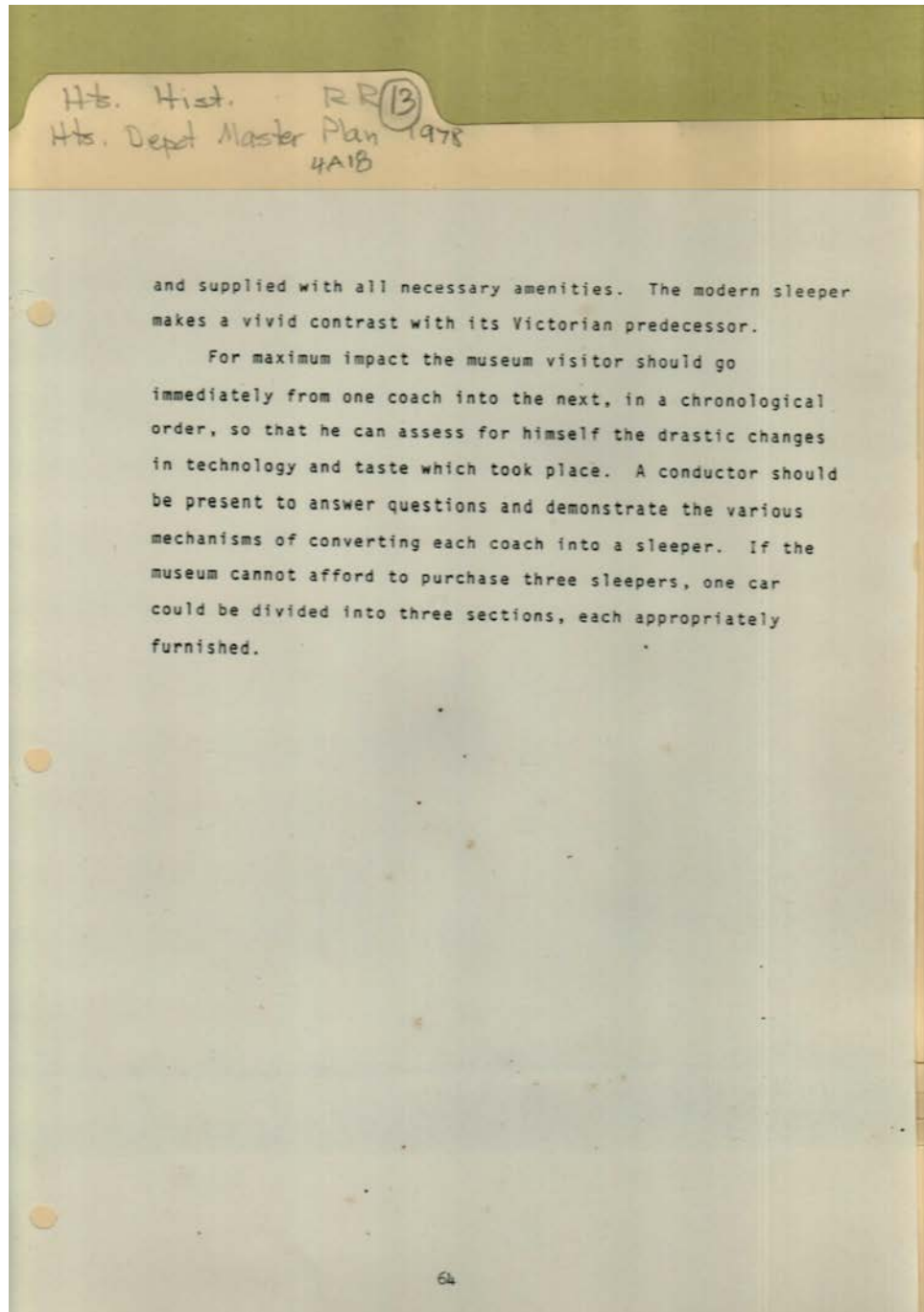

**Places:**

Huntsville, AL

**Types:**

project

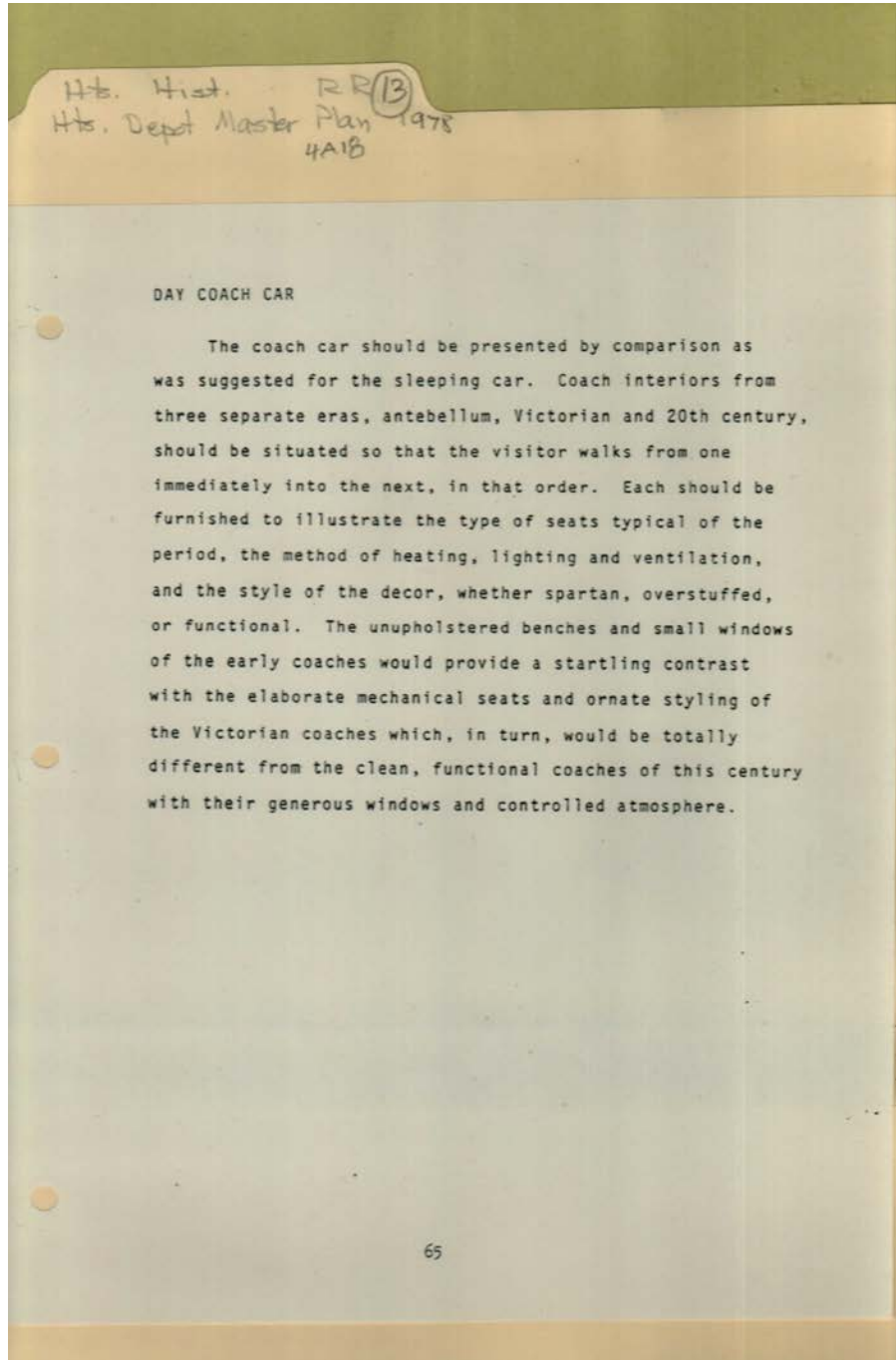

**Names:**

Day Coach Car

**Places:**

Huntsville, AL

**Types:**

project

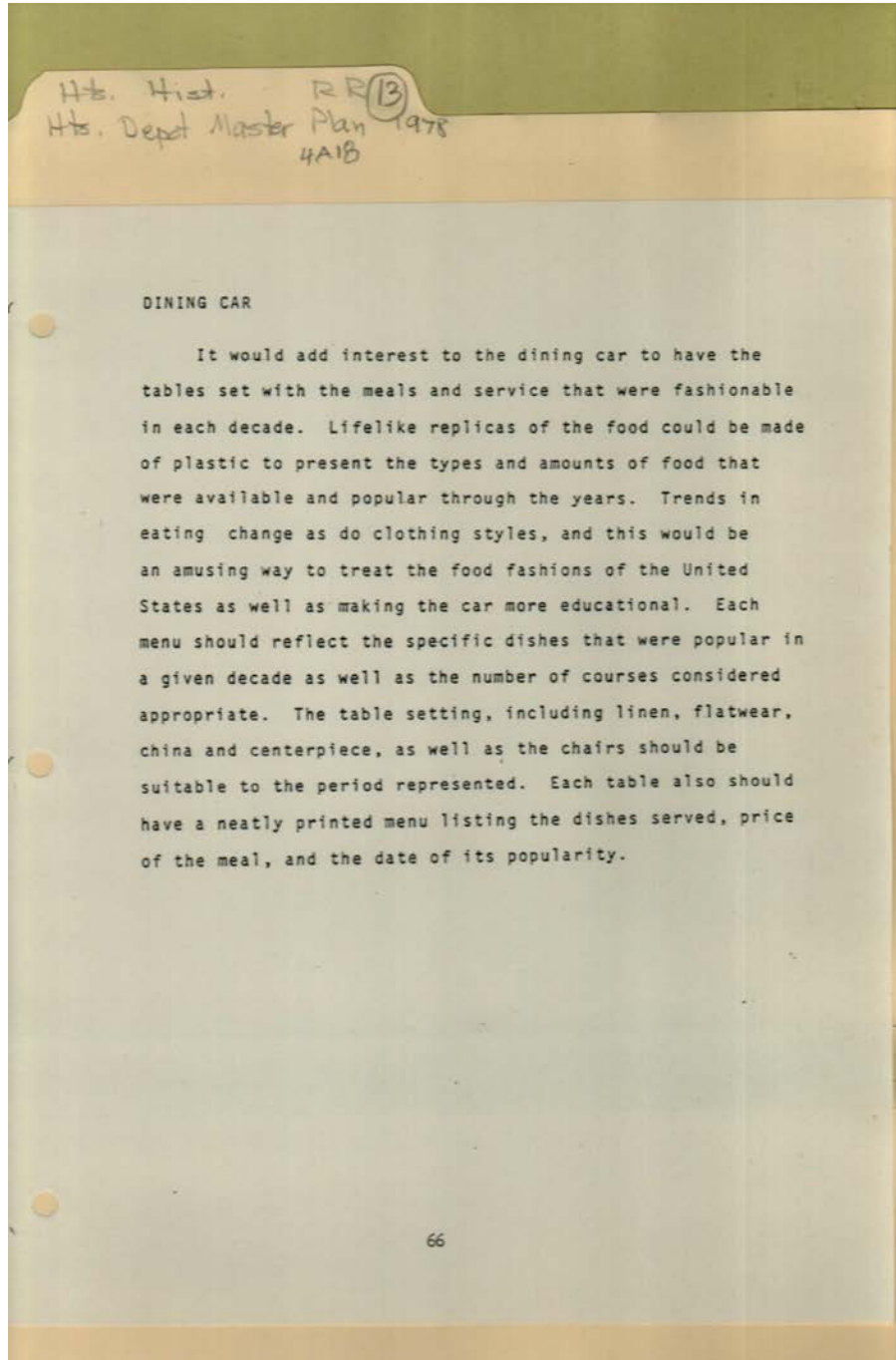

**Names:**

Dining Car

**Places:**

Huntsville, AL

**Types:**

project



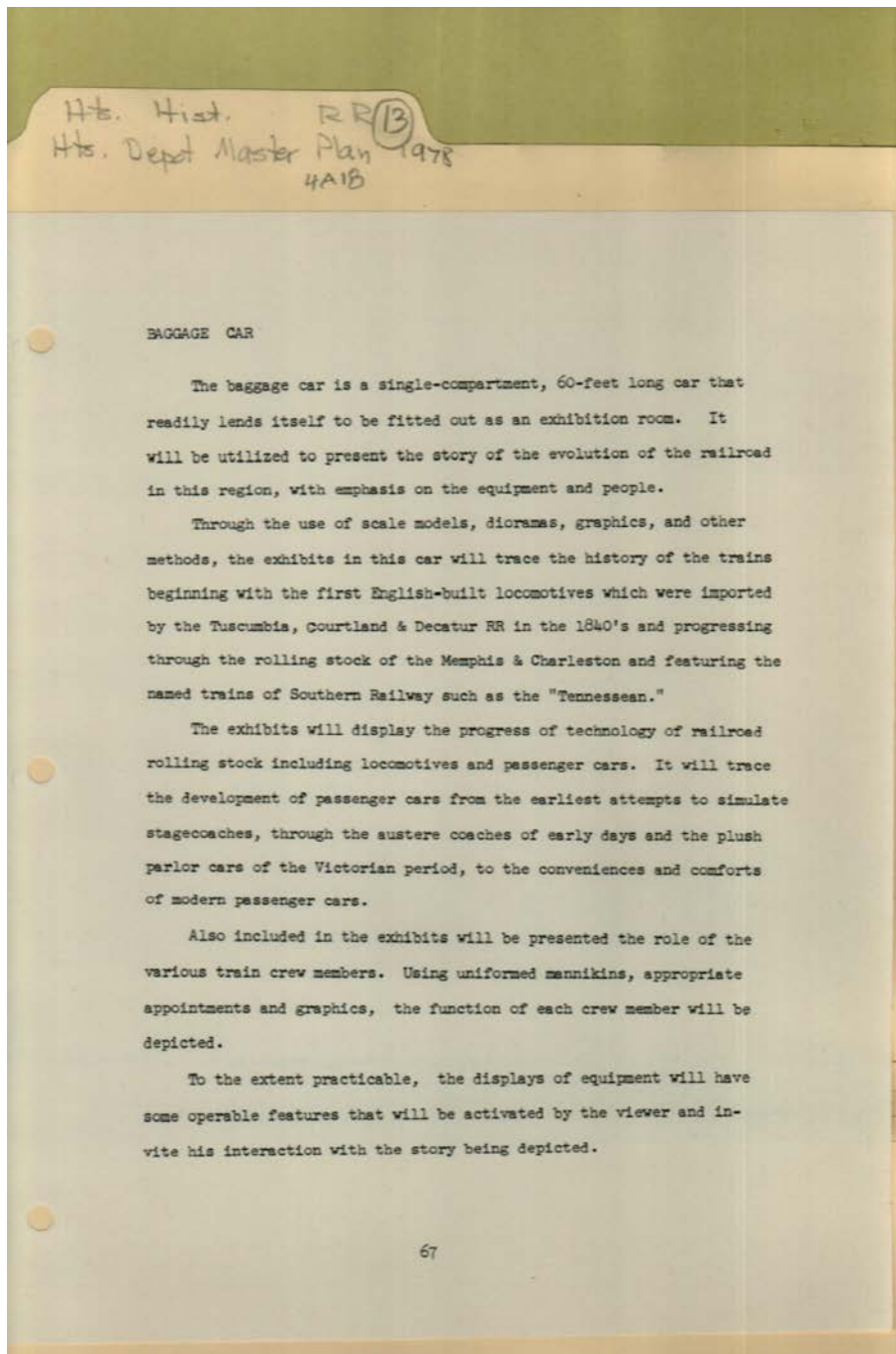

**Names:**

Baggage Car

**Places:**

Huntsville, AL

**Types:**

project

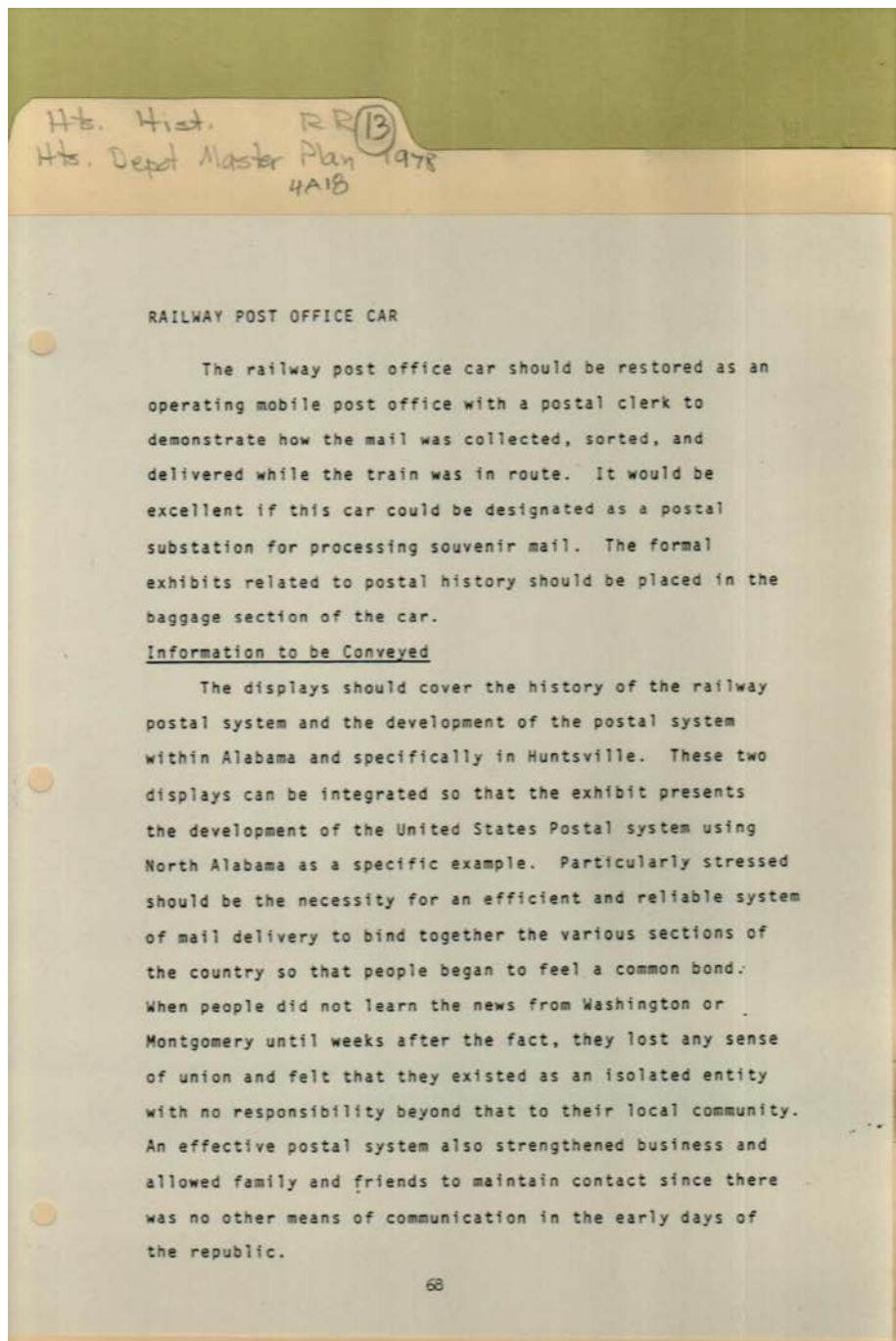

**Names:**

Information to be  
Conveyed

Railway Post Office  
Car

**Places:**

Huntsville, AL

**Types:**

project

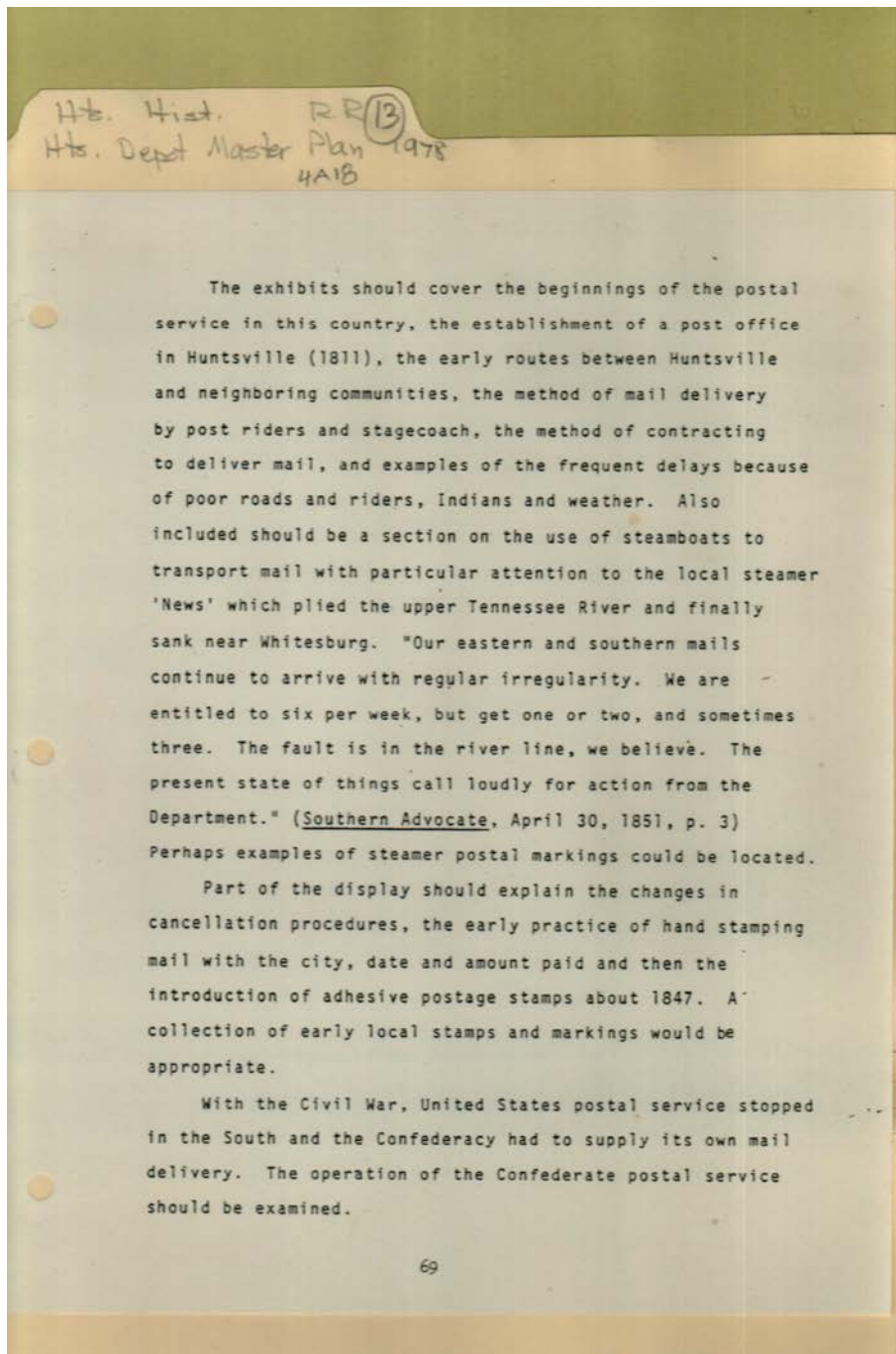

**Places:**

Huntsville, AL

**Types:**

project

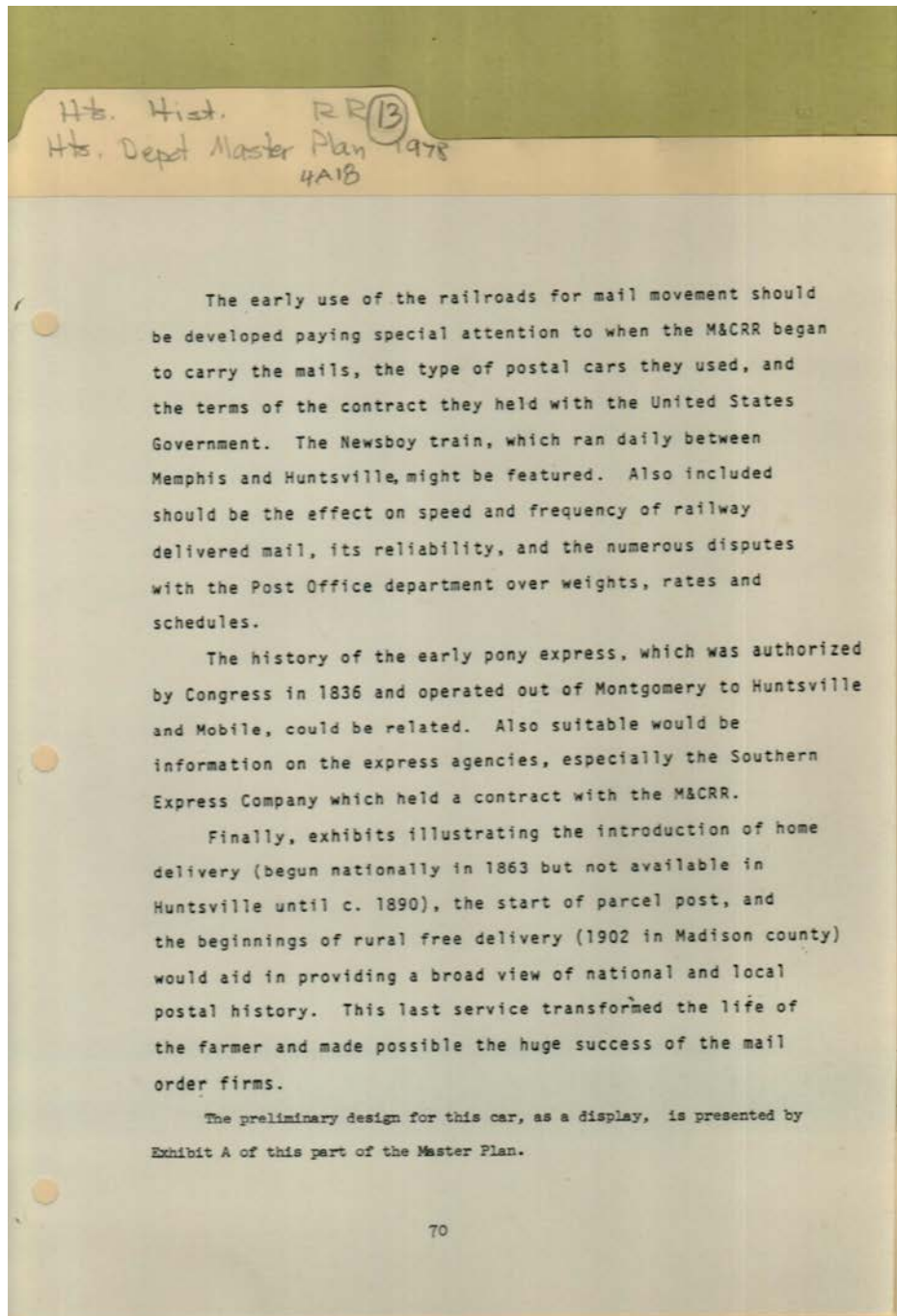

**Places:**

Huntsville, AL

**Types:**

project



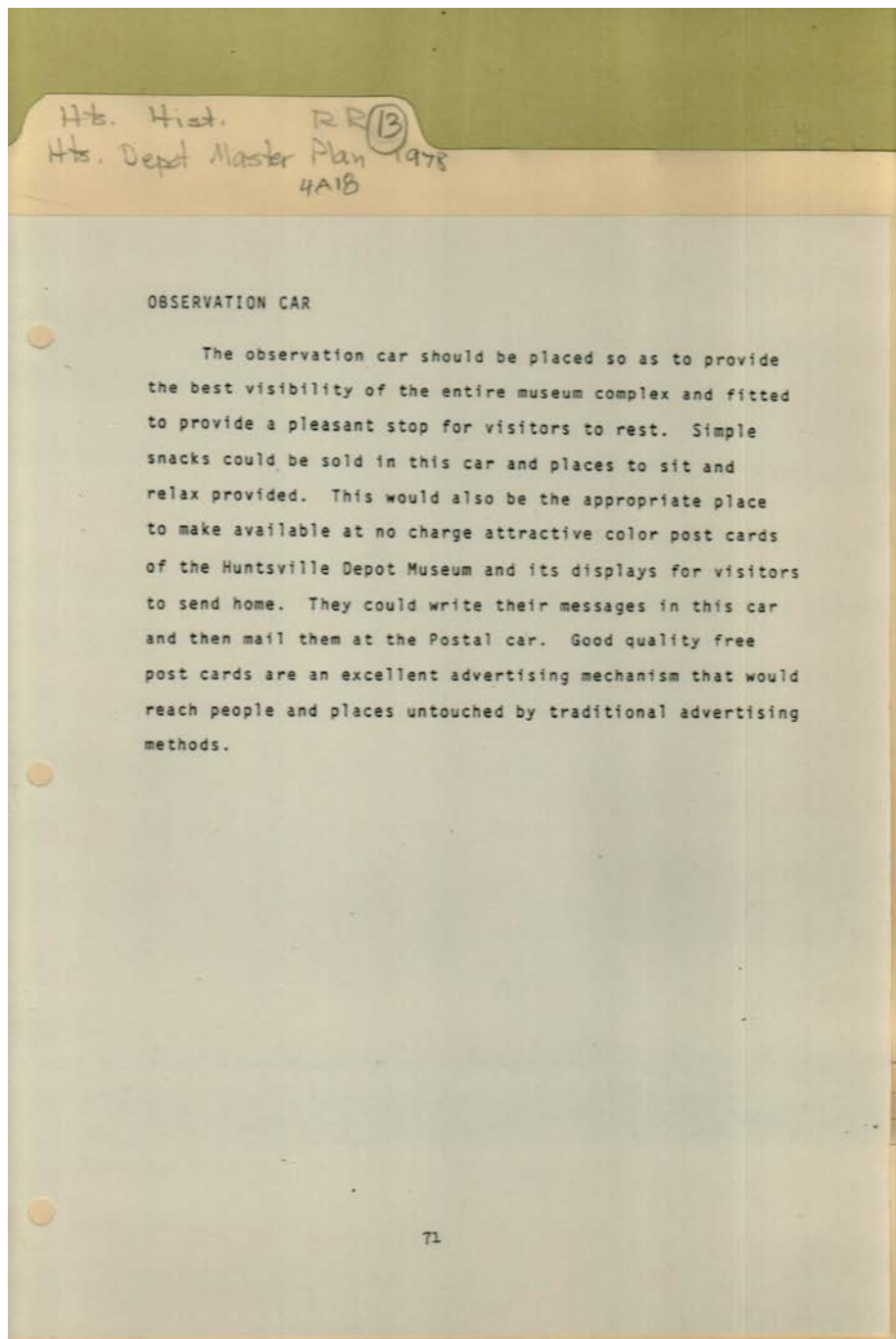

**Names:**

Observation Car

**Places:**

Huntsville, AL

**Types:**

project

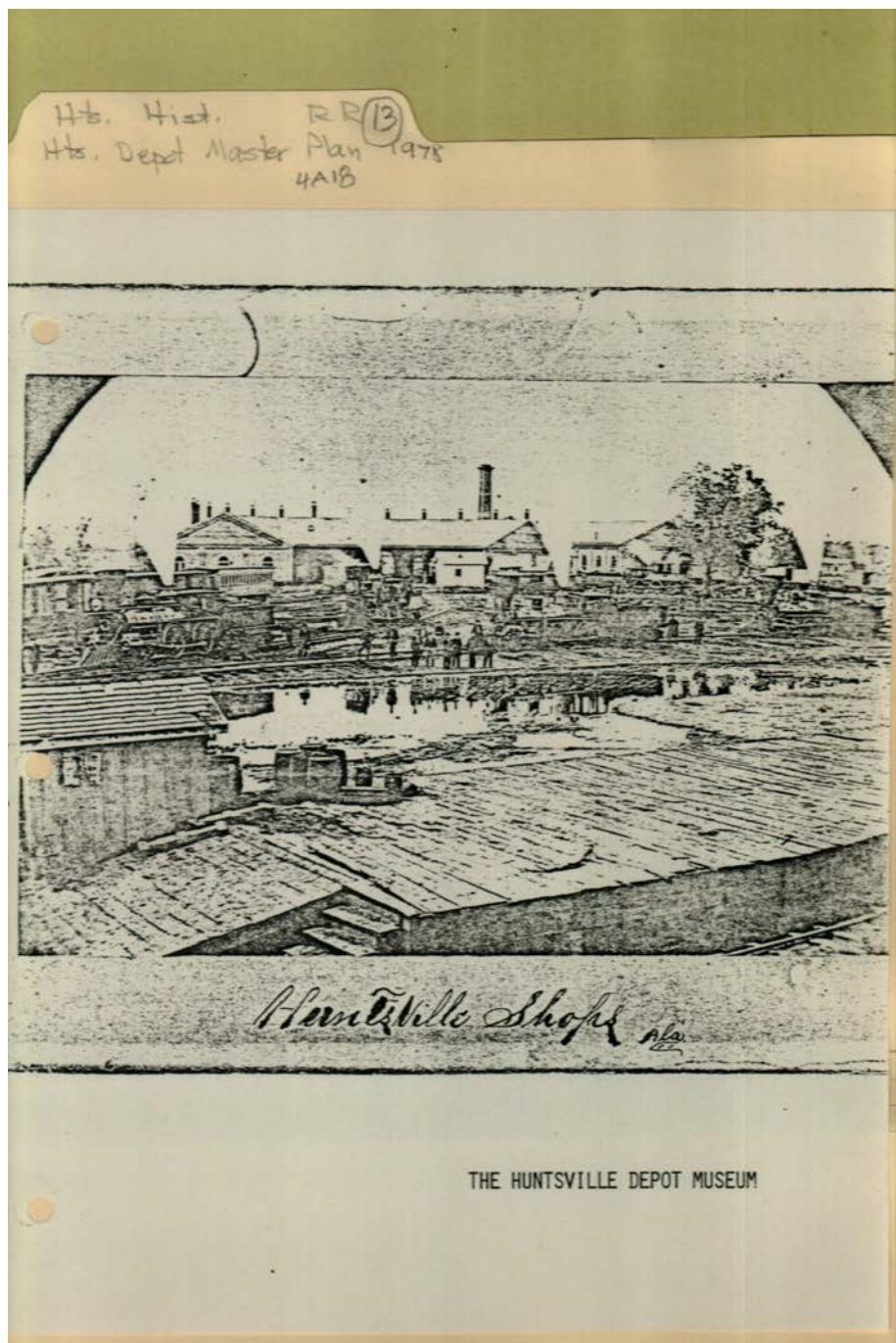

**Names:**

Huntsville Shops

**Places:**

Huntsville, AL

**Types:**

photo

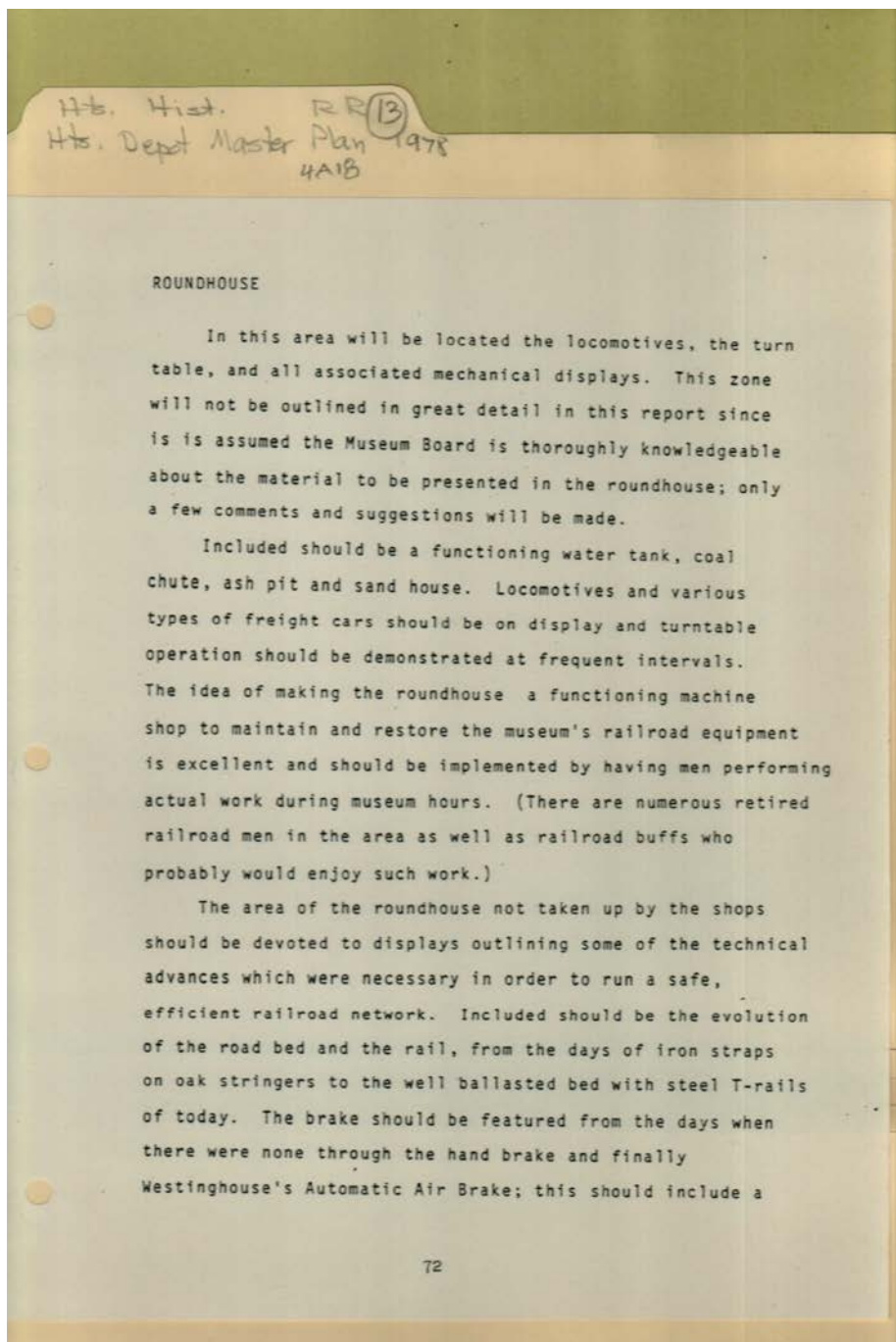

**Names:**

Roundhouse

**Places:**

Huntsville, AL

**Types:**

project

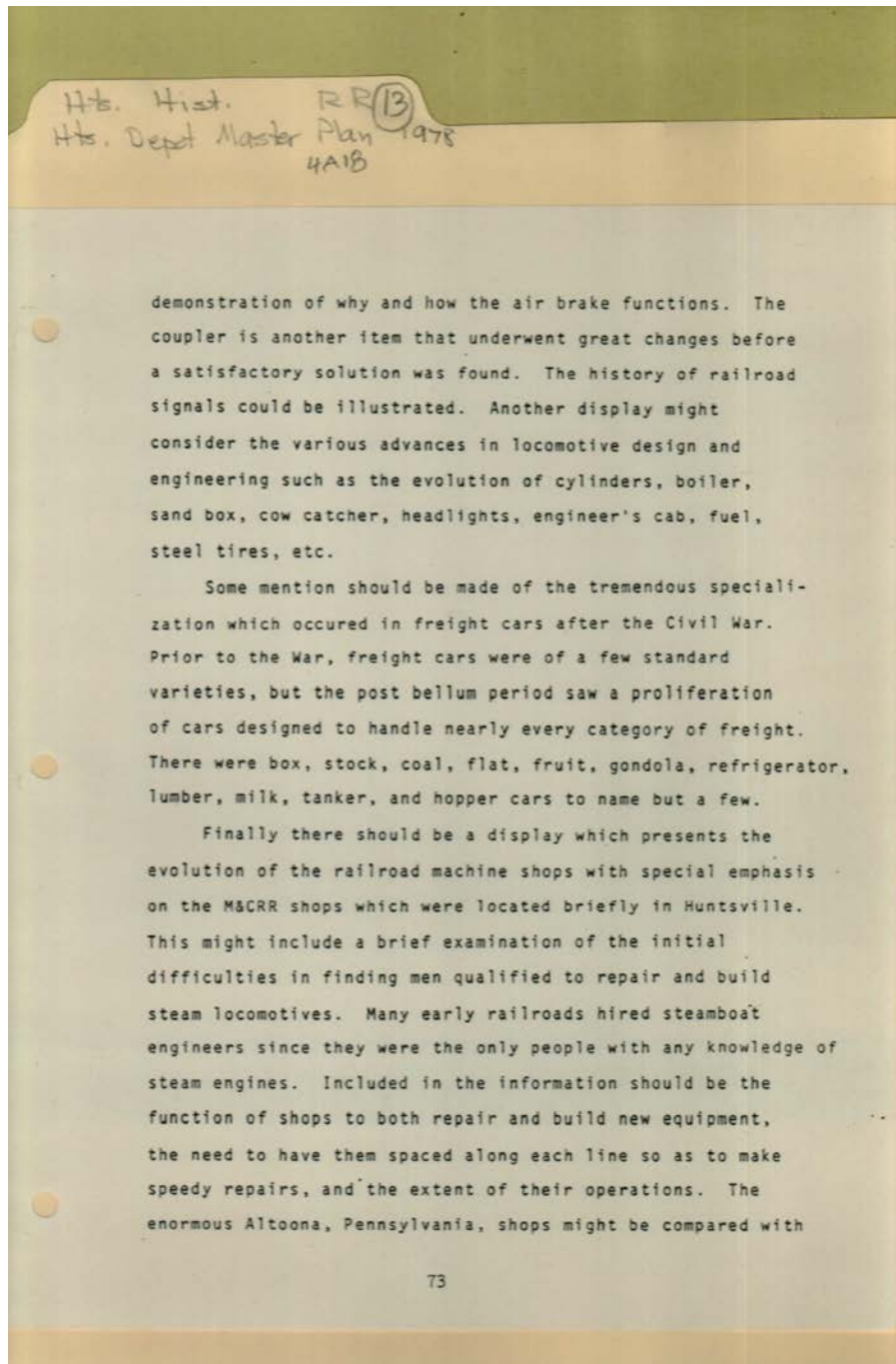

**Places:**

Huntsville, AL

**Types:**

project



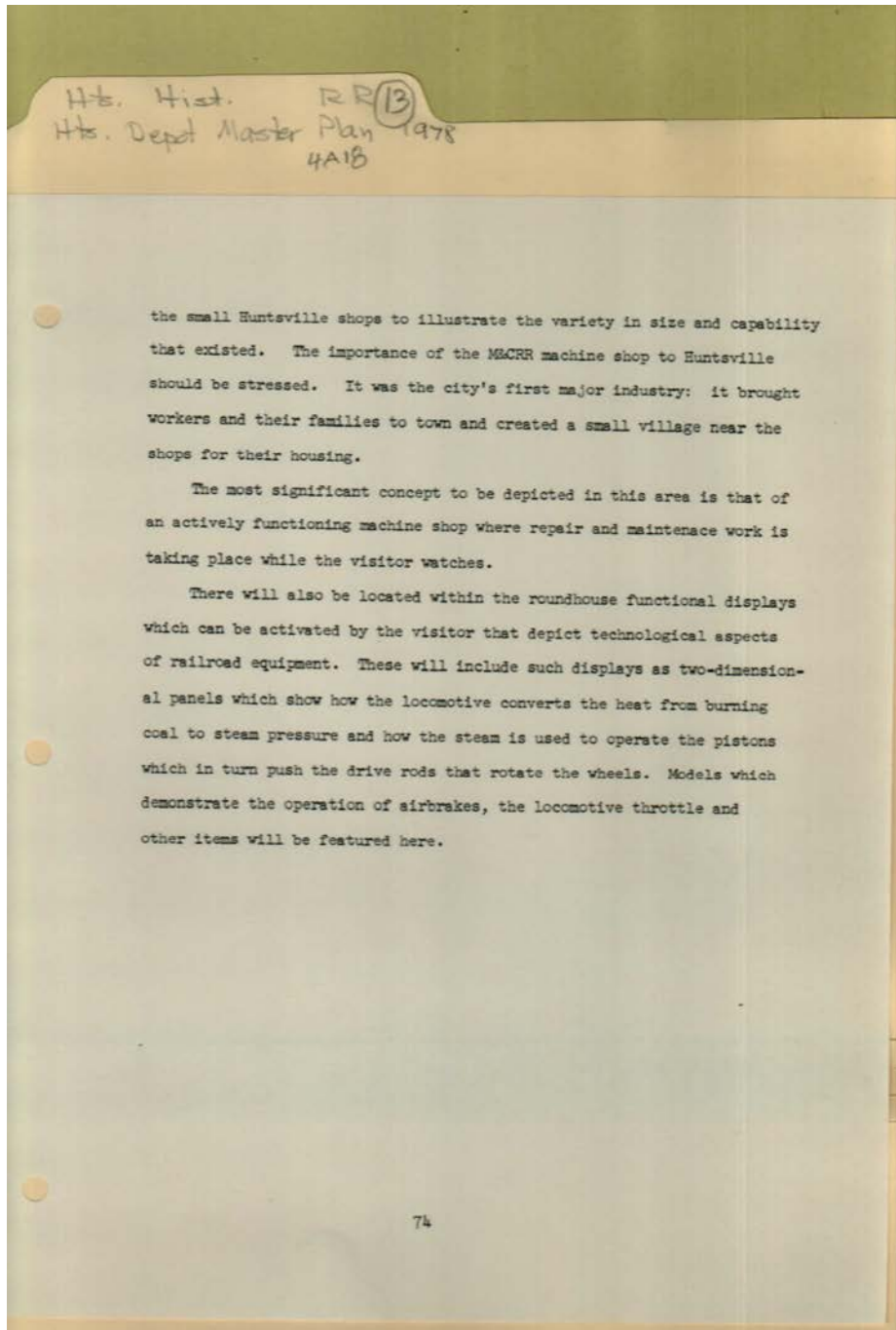

**Places:**

Huntsville, AL

**Types:**

project

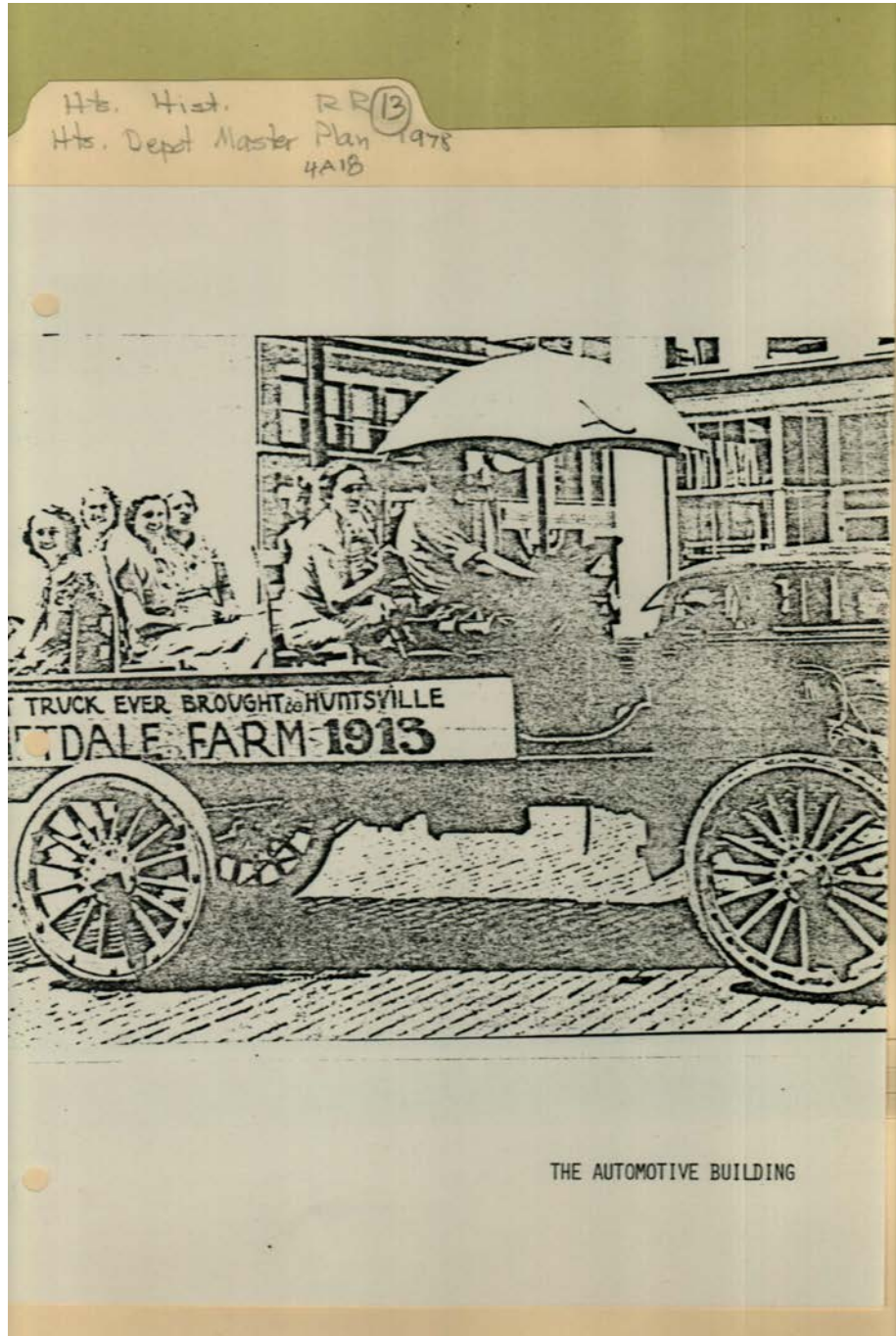

**Names:**

Automotive Building

**Places:**

Huntsville, AL

**Types:**

photo

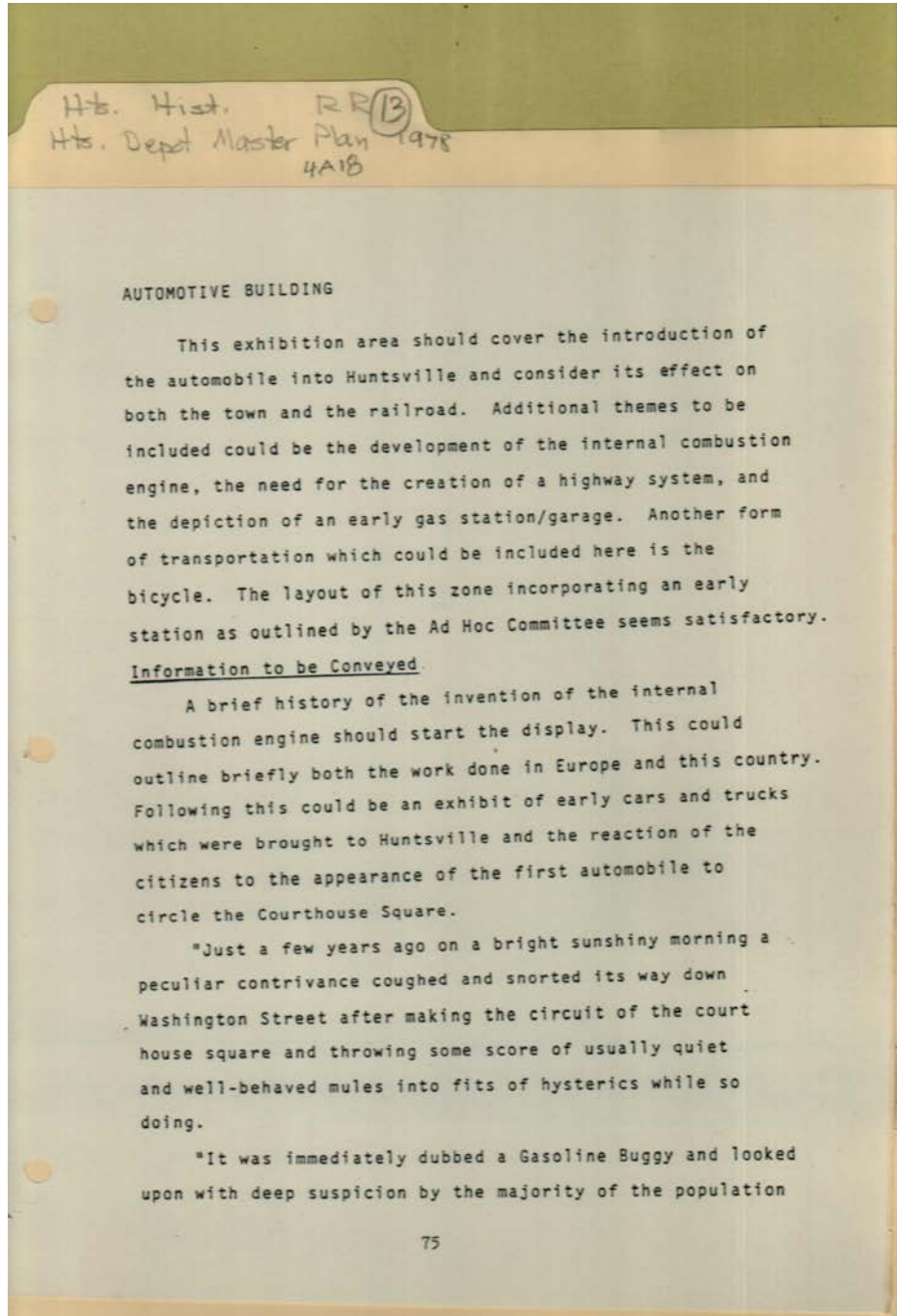

**Names:**

Automotive Building

Information to be  
Conveyed

**Places:**

Huntsville, AL

**Types:**

project

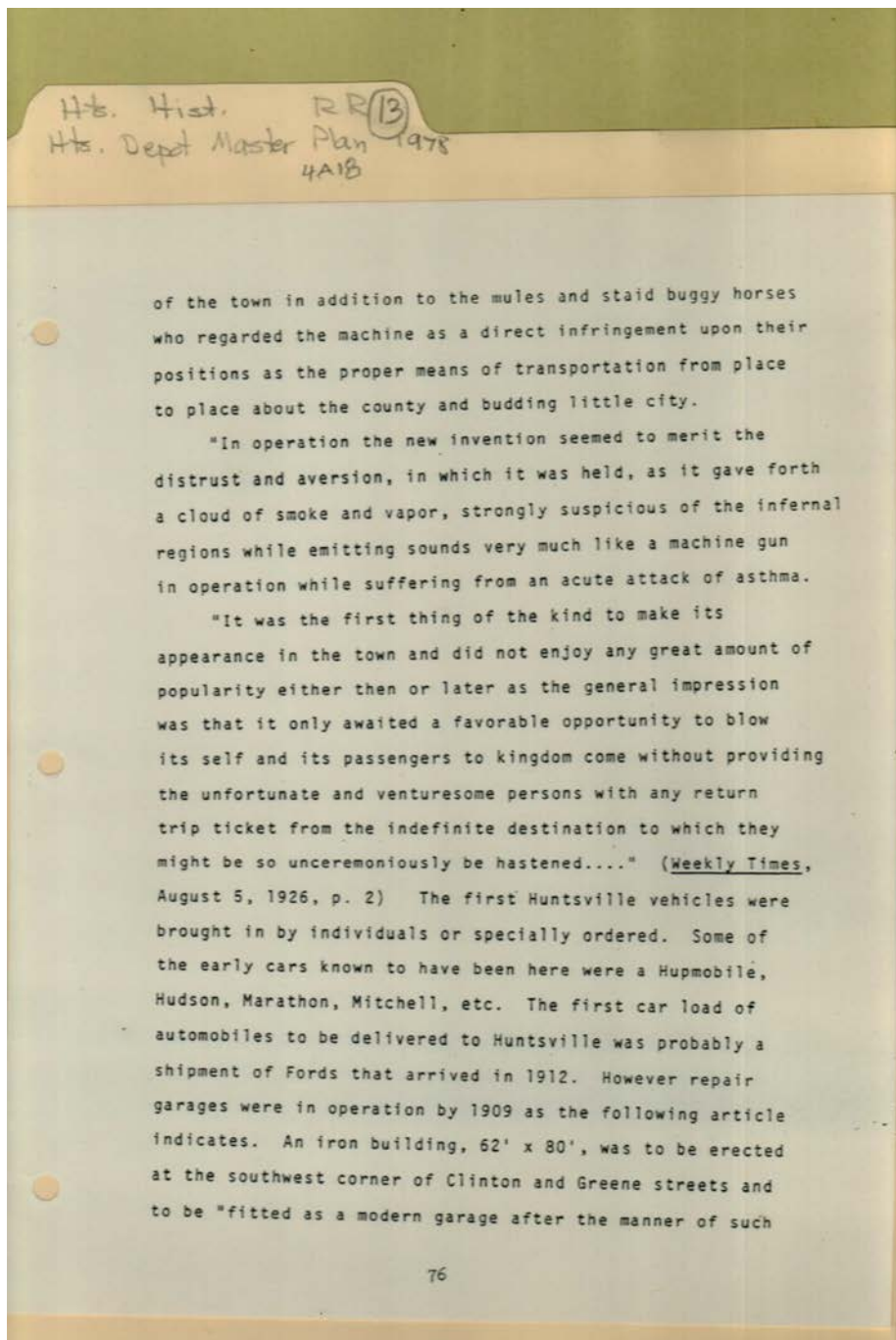

**Places:**

Huntsville, AL

**Types:**

project



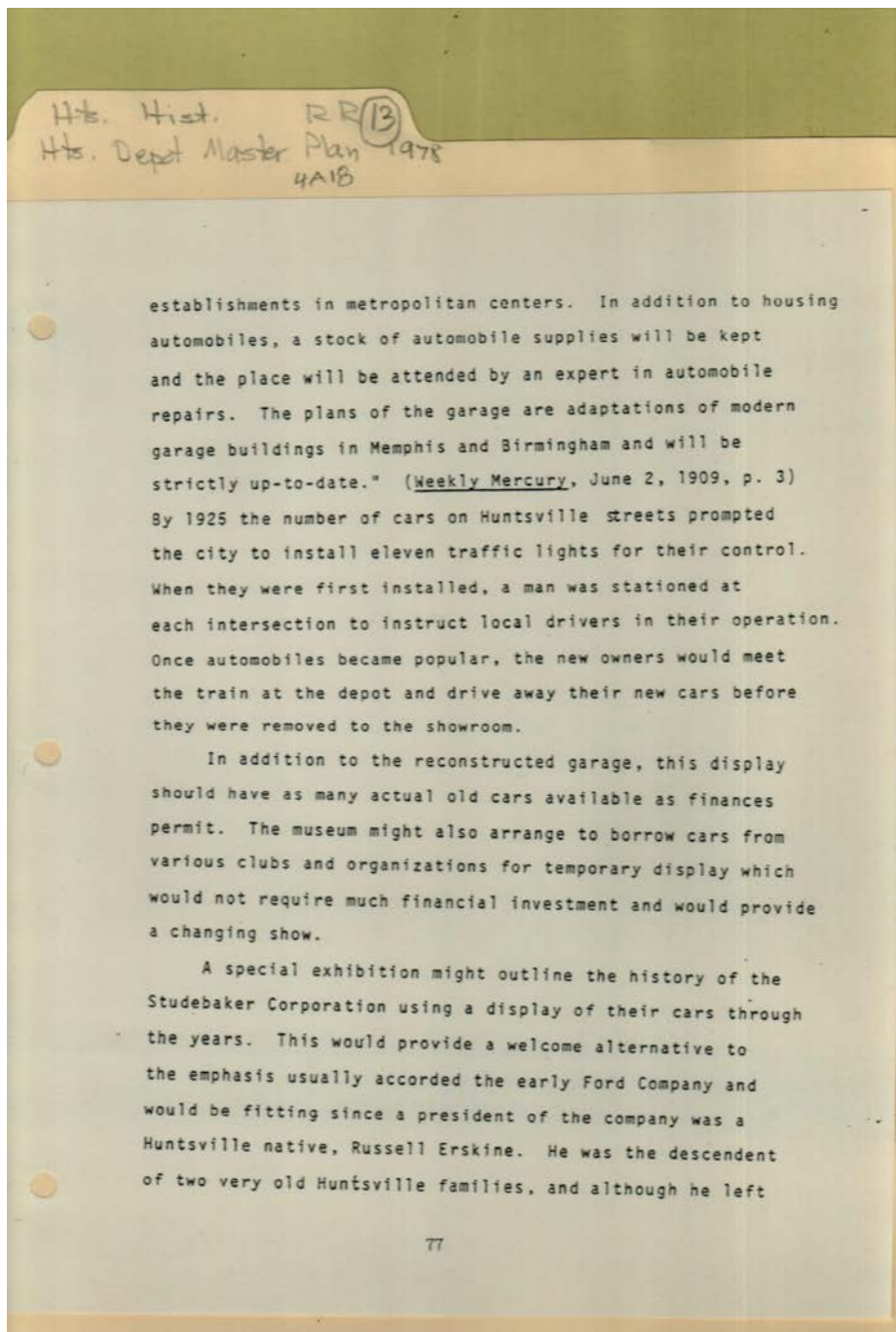

**Places:**

Huntsville, AL

**Types:**

project

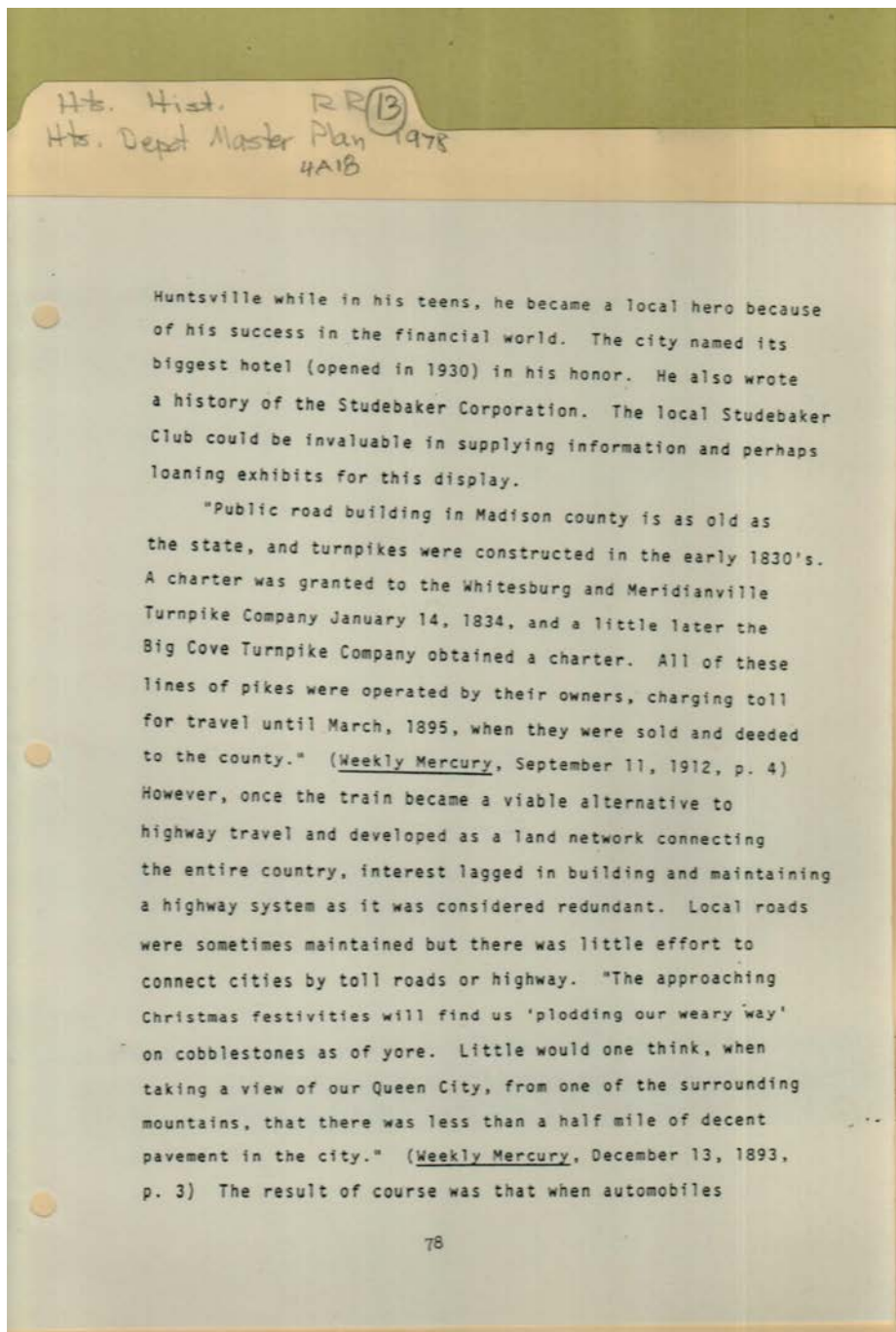

**Places:**

Huntsville, AL

**Types:**

project

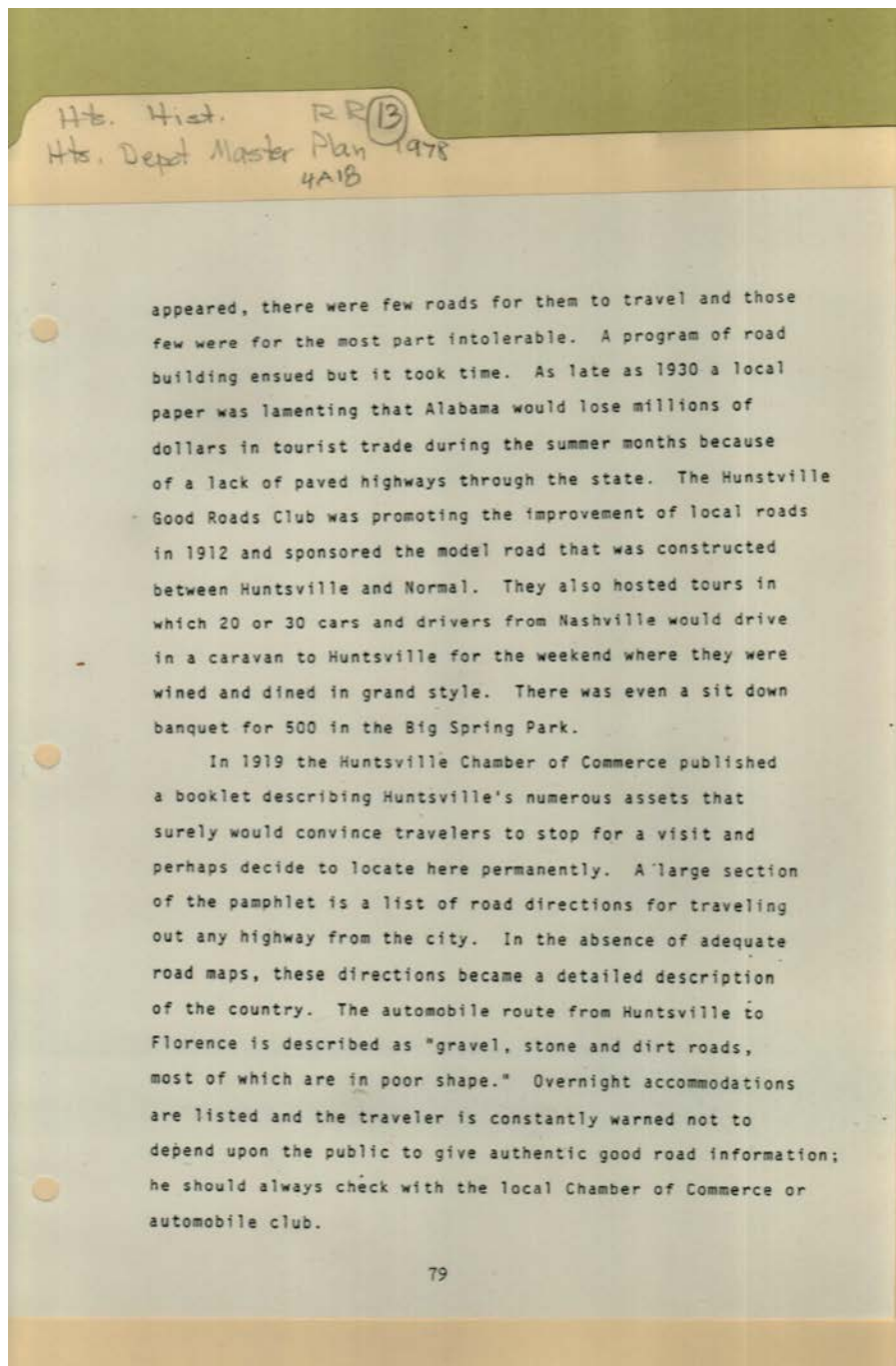

**Places:**

Huntsville, AL

**Types:**

project

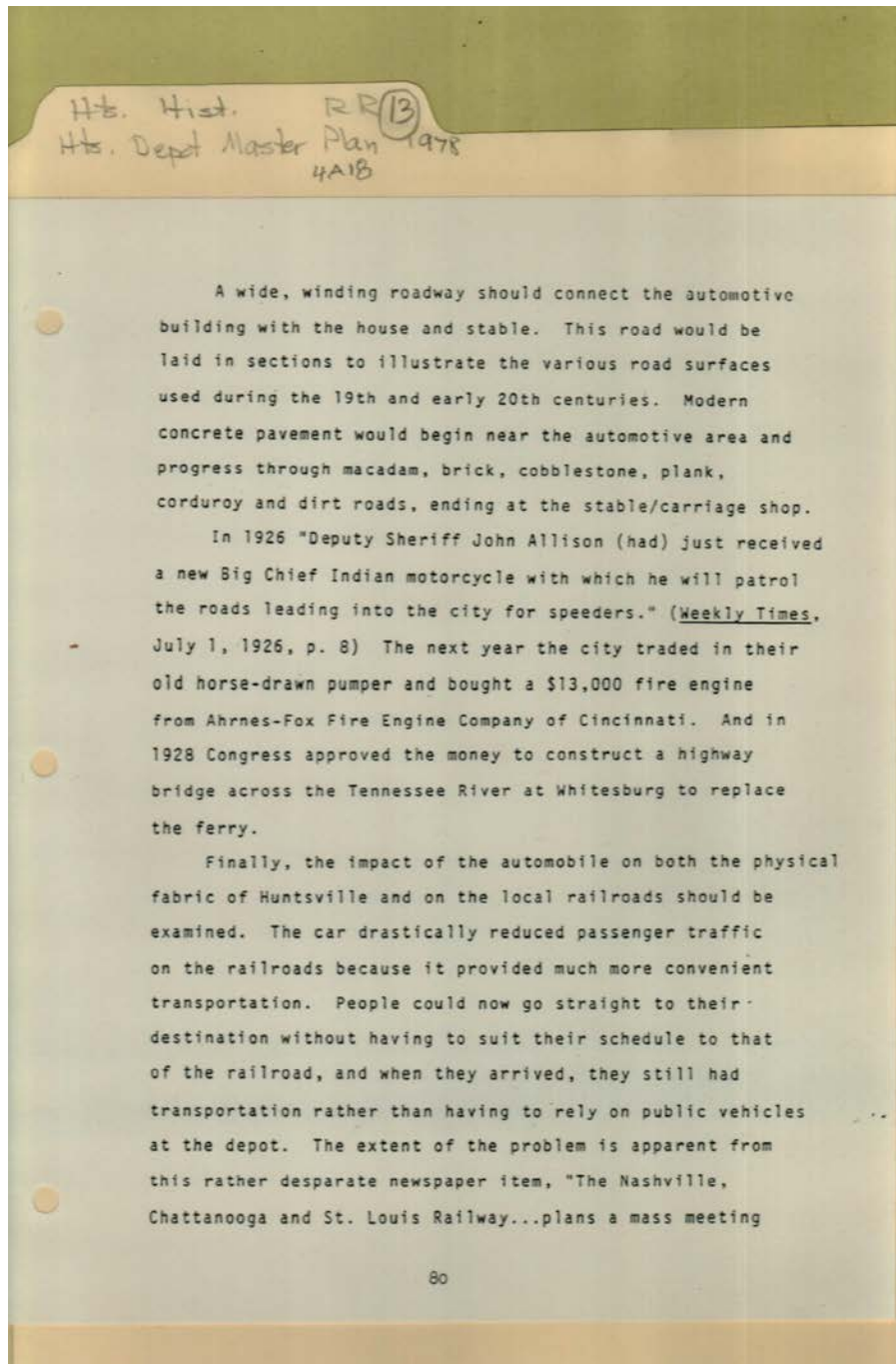

**Places:**

Huntsville, AL

**Types:**

project



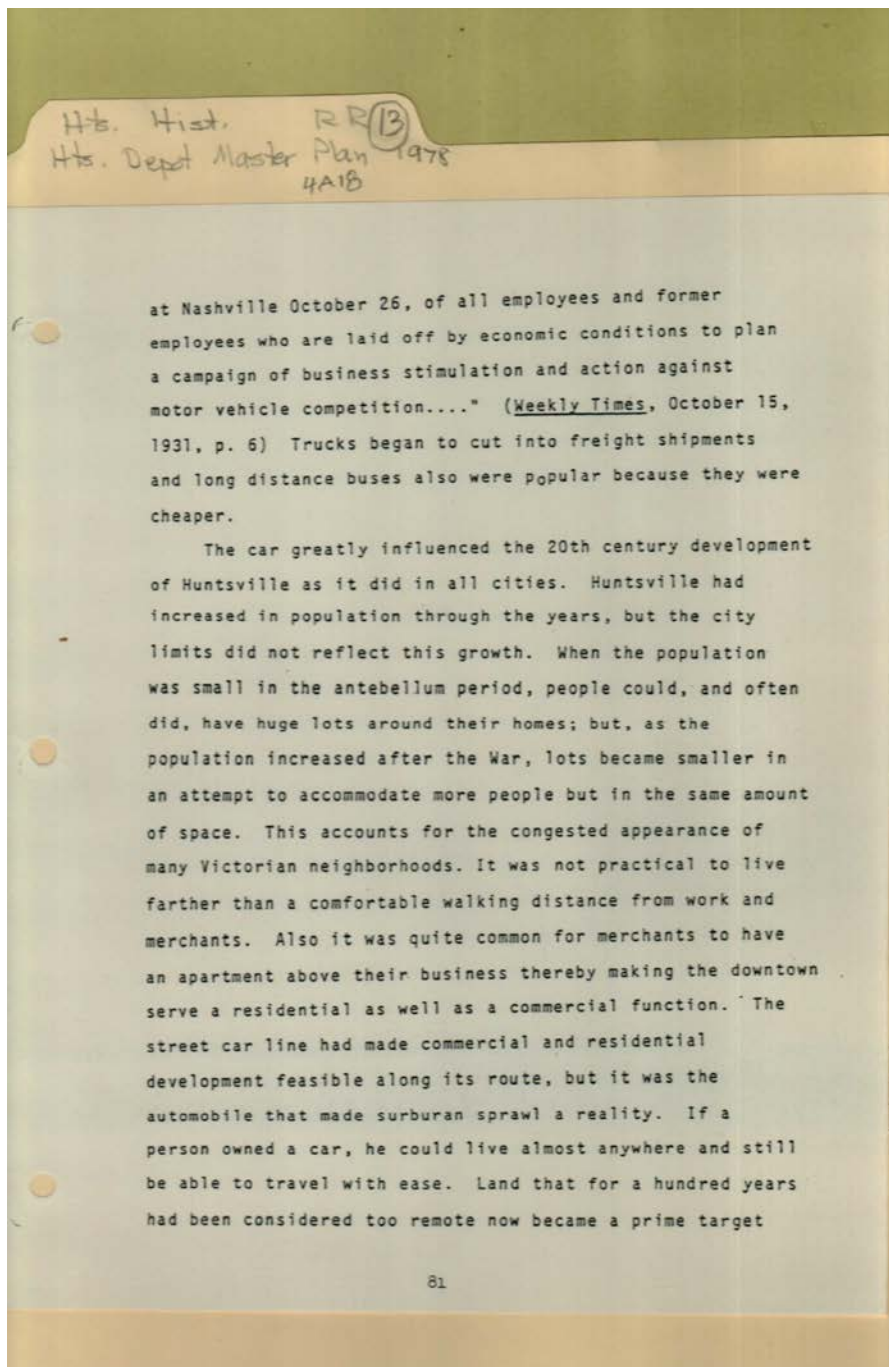

**Places:**

Huntsville, AL

**Types:**

project

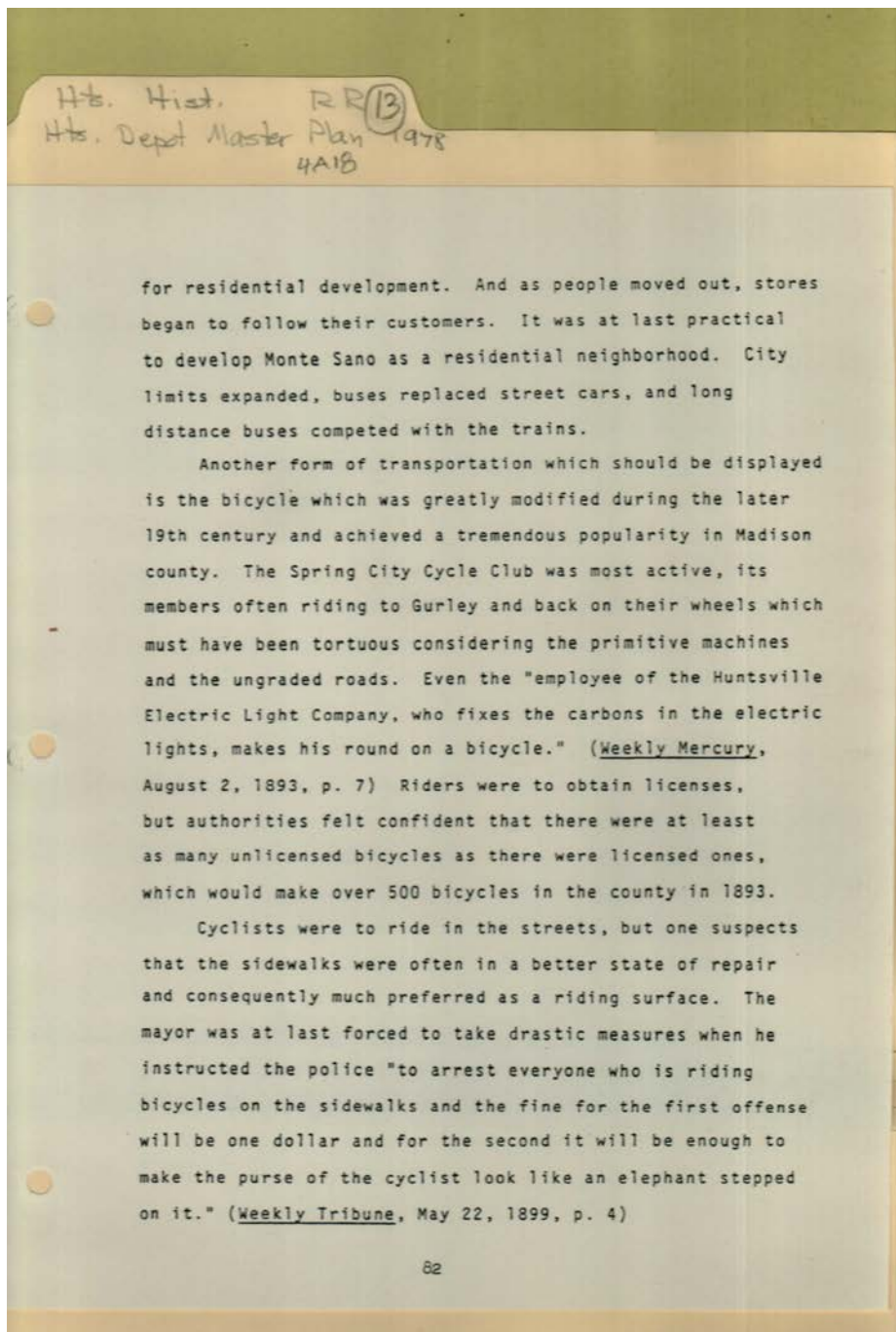

**Places:**

Huntsville, AL

**Types:**

project

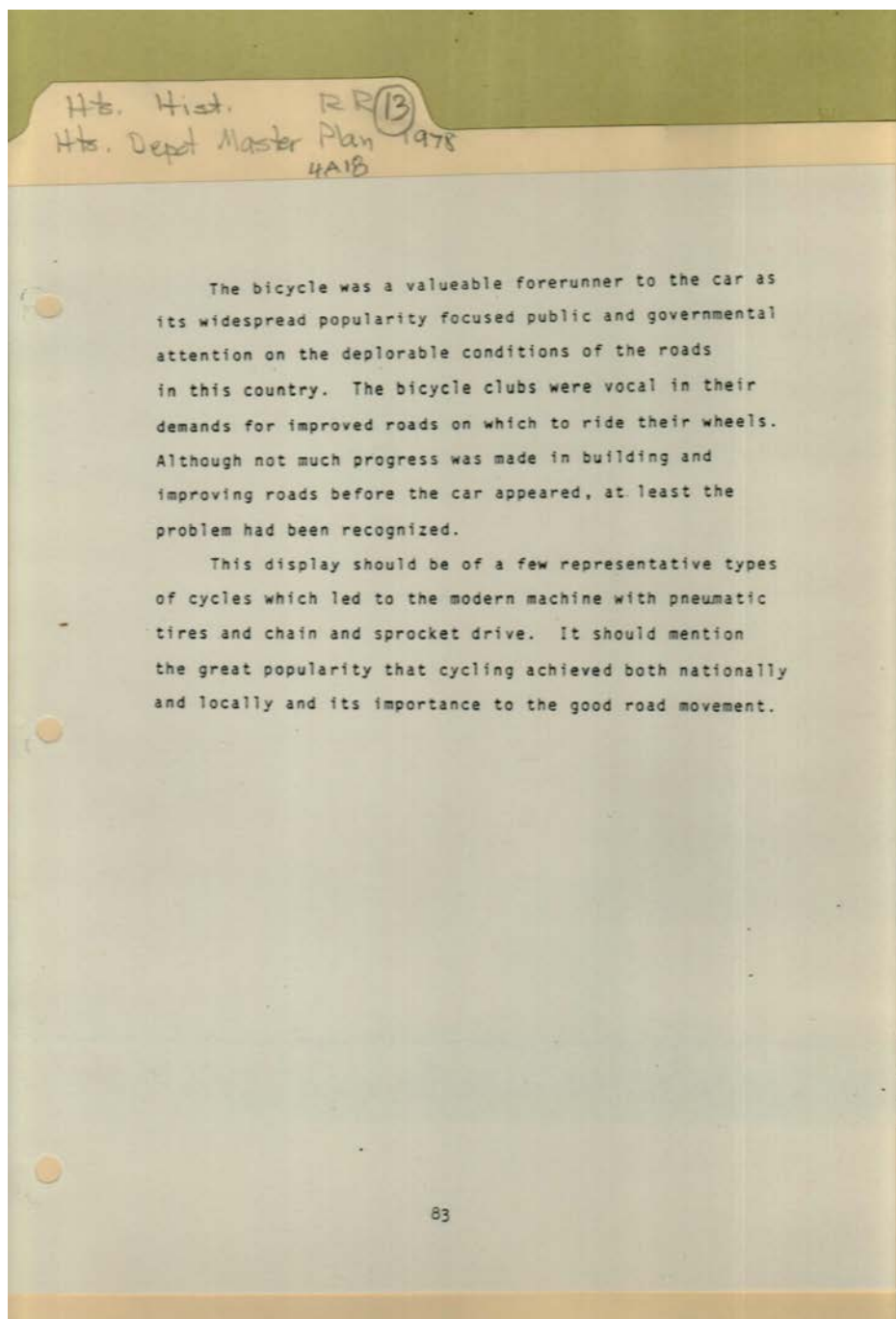

**Places:**

Huntsville, AL

**Types:**

project

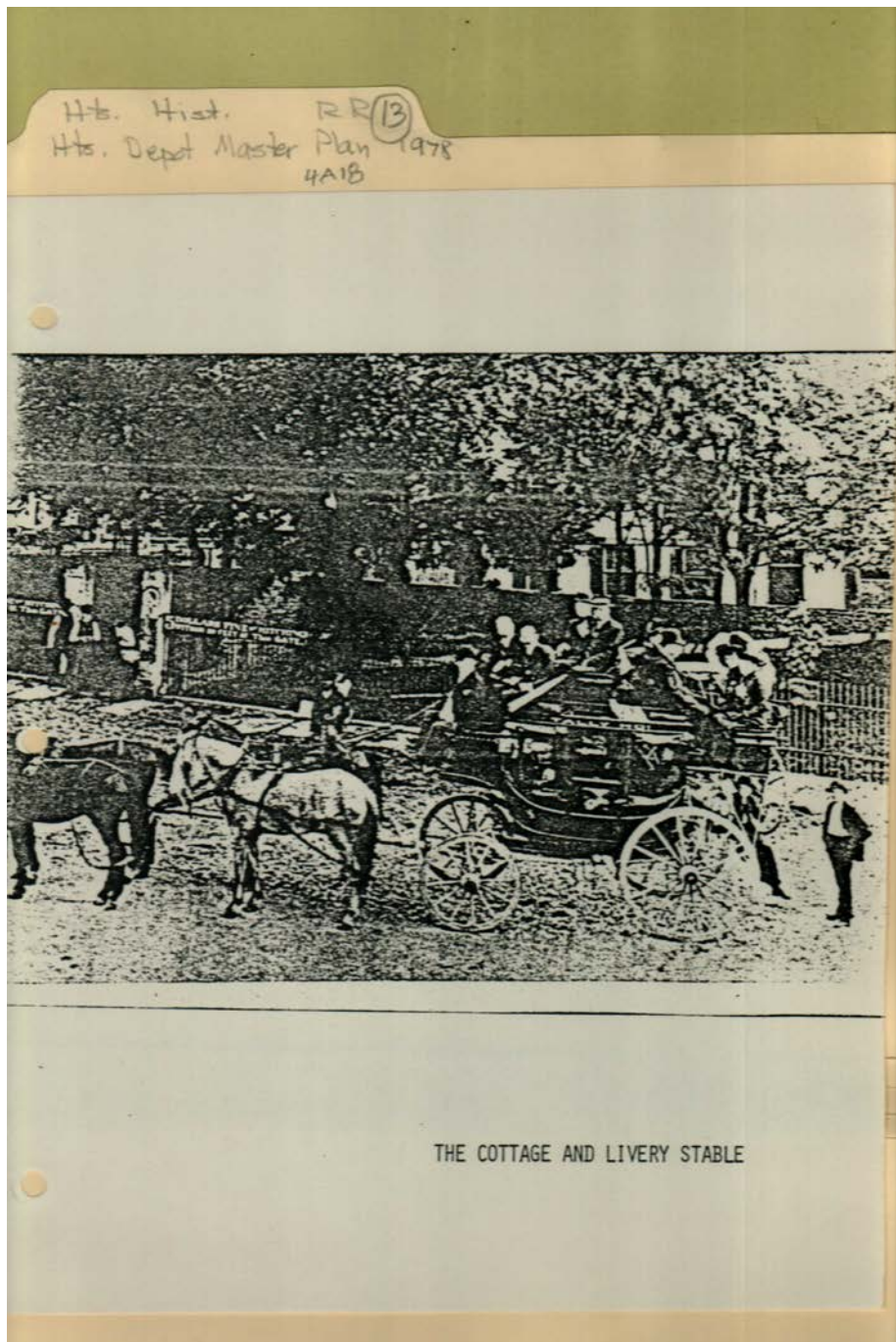

**Names:**

Cottage and Livery  
Stable

**Places:**

Huntsville, AL

**Types:**

photo



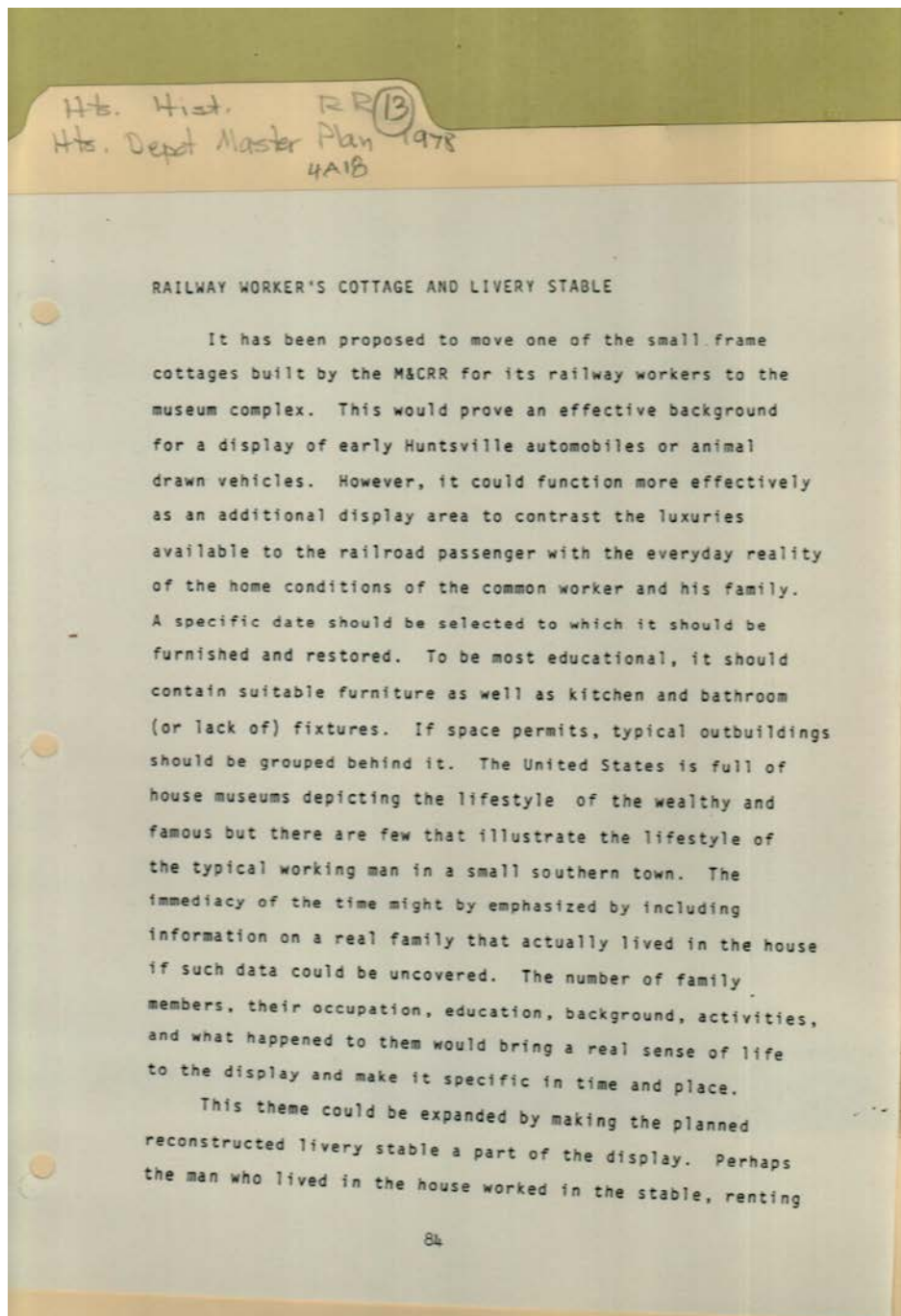

**Names:**

Worker Cottage &  
Livery Stable

**Places:**

Huntsville, AL

**Types:**

project

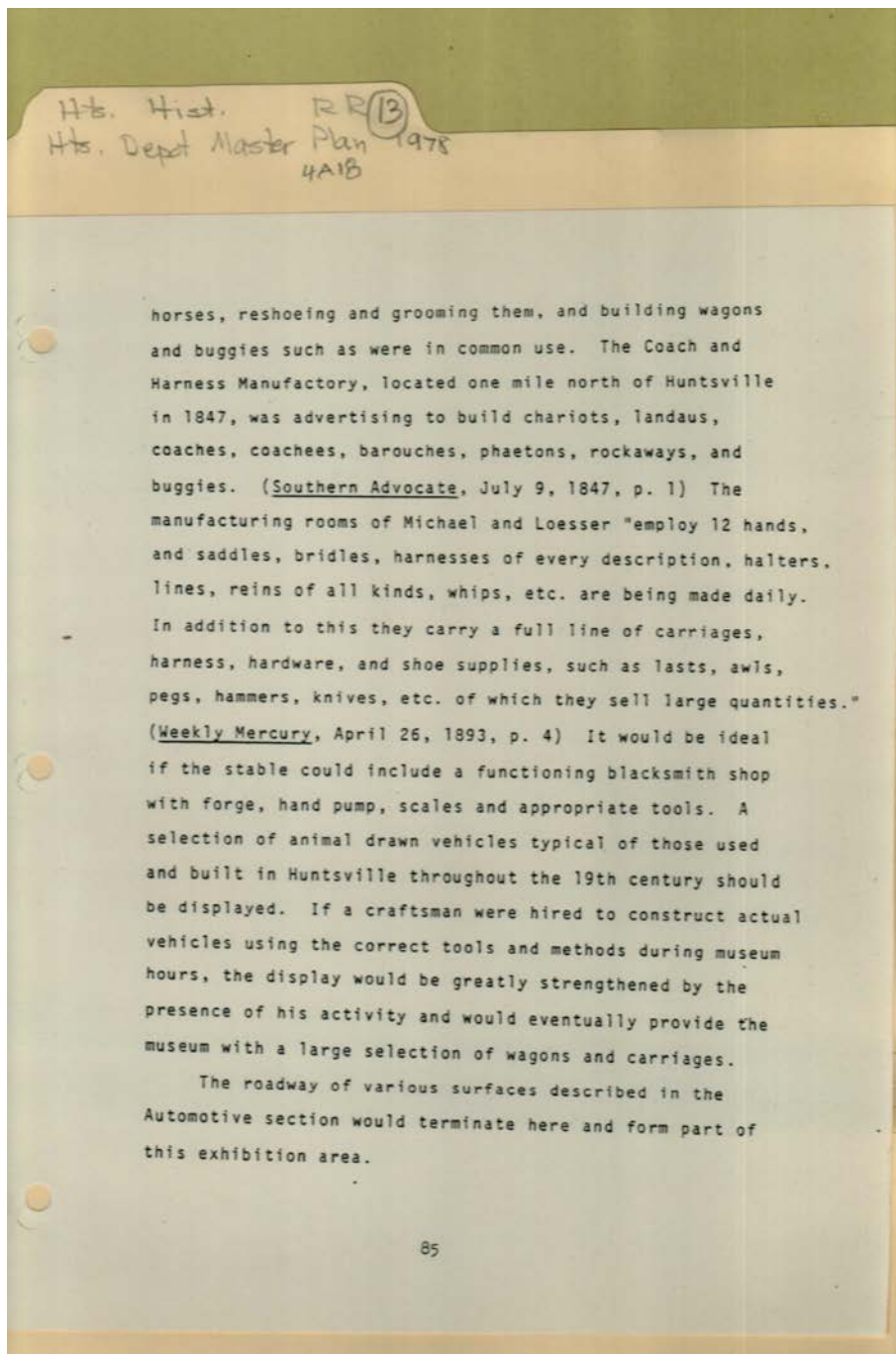

**Places:**

Huntsville, AL

**Types:**

project

Frances Cabaniss Roberts Collection: Series 4, Subseries A, Box 18, Folder 13

Huntsville Depot Master Plan, Part 1, 1978 - Railroads

Image 99 r04a18-13-000-0201 [Contents](#) [Index](#) [About](#)

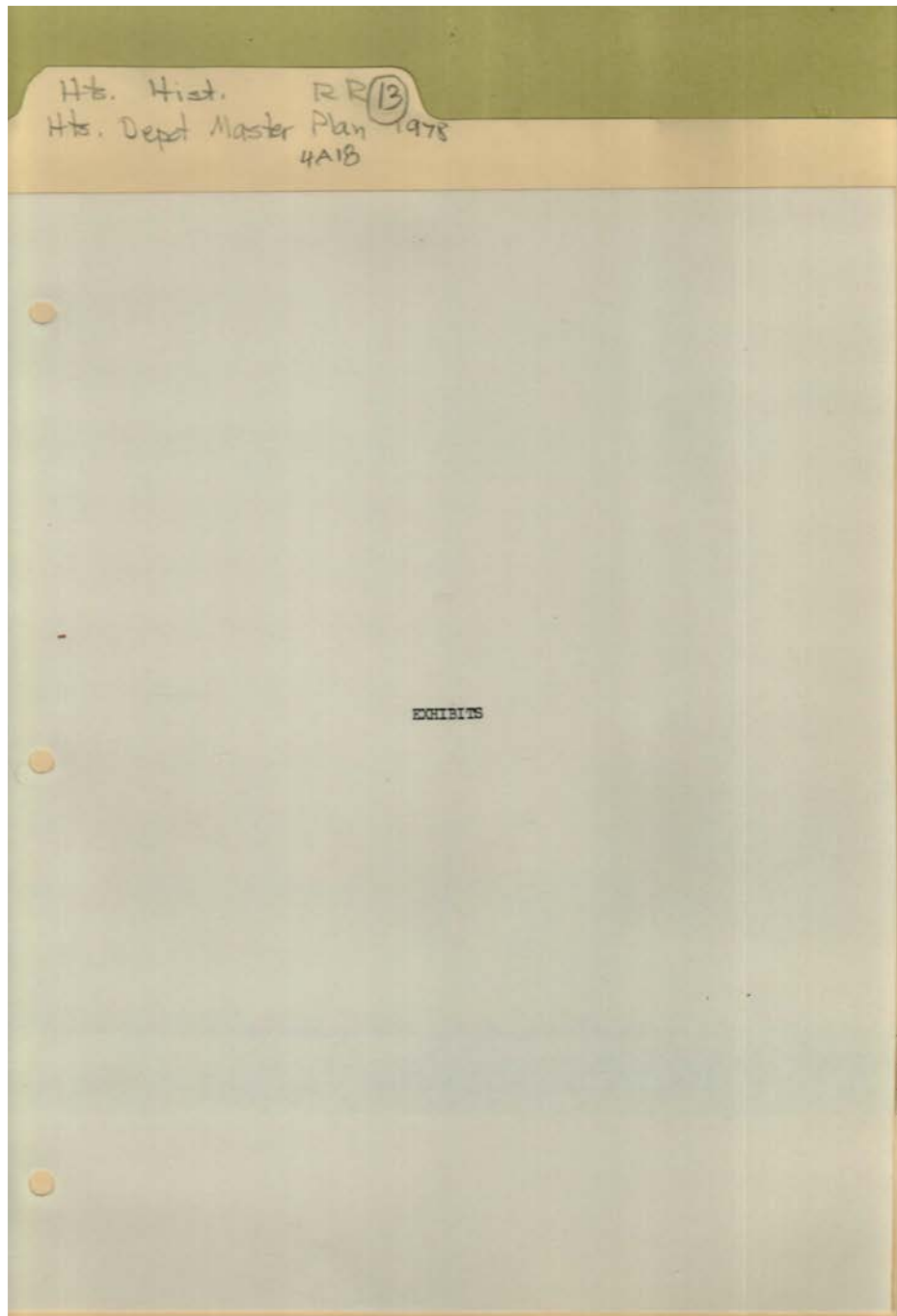

**Names:**

Exhibits

**Places:**

Huntsville, AL

**Types:**

project

Frances Cabaniss Roberts Collection: Series 4, Subseries A, Box 18, Folder 13

Huntsville Depot Master Plan, Part 1, 1978 - Railroads

Image 100 r04a18-13-000-0202 [Contents](#) [Index](#) [About](#)

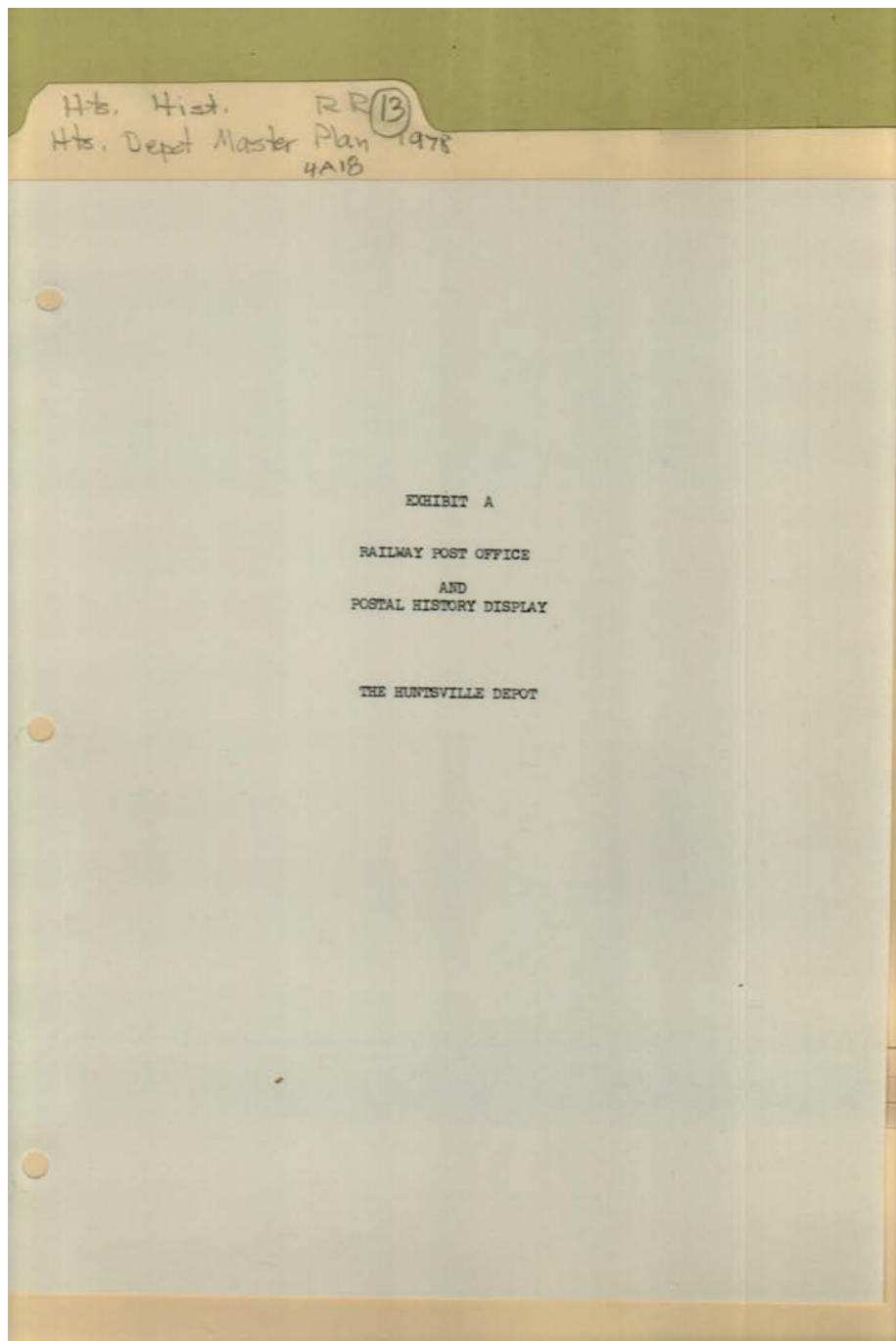

**Names:**

Postal History  
Display

Railway Post Office

**Places:**

Huntsville, AL

**Types:**

project



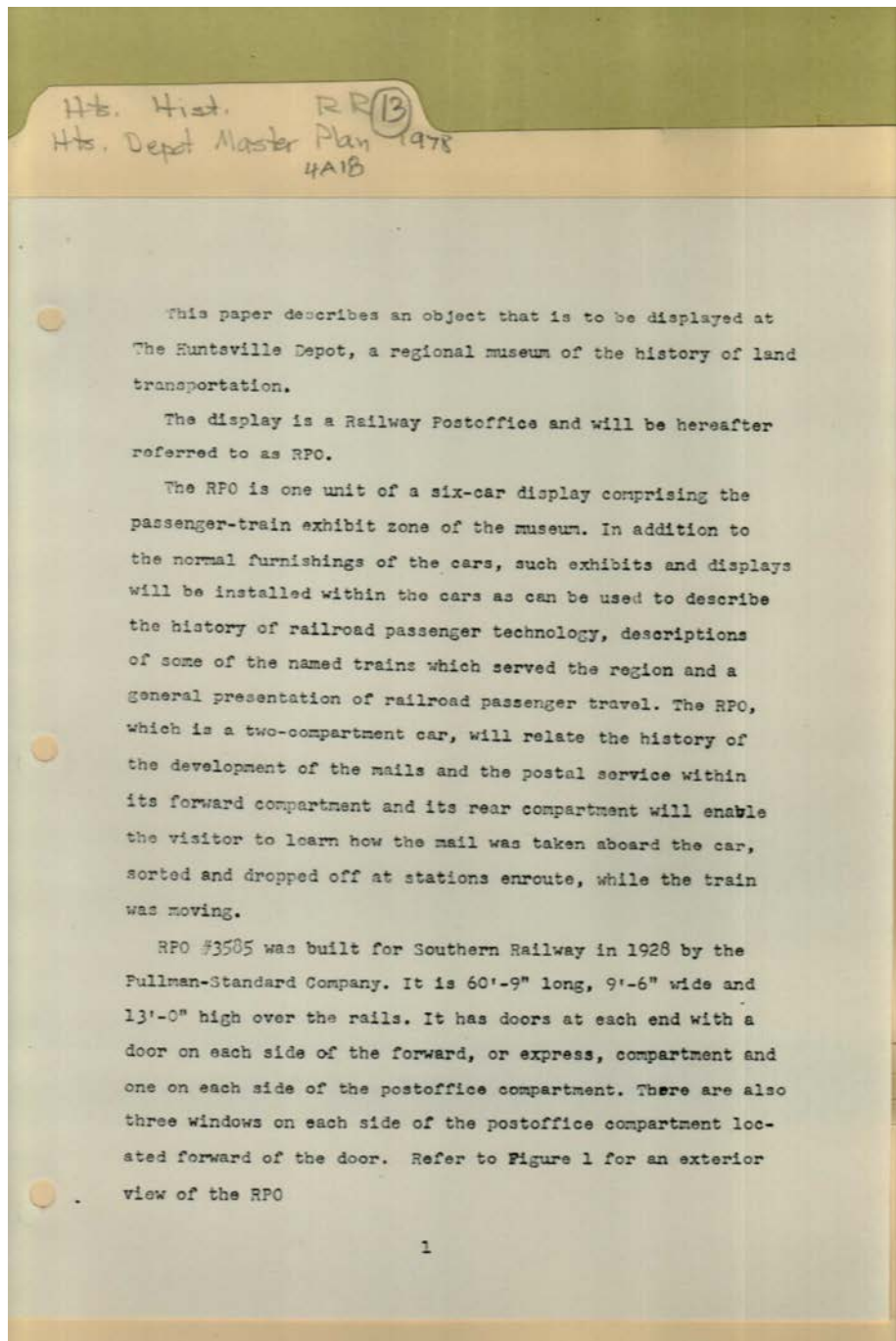

**Names:**

Railway Post Office

**Places:**

Huntsville, AL

**Types:**

project

Hts. Hist. RR (B)  
Hts. Depot Master Plan 1978  
4A1B

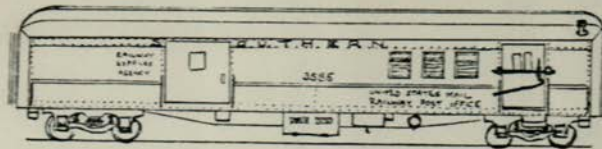

Figure 1

The interior of the car is divided into two compartments transversely by a solid metal partition midway the length of the car. The partition prevents access between the two compartments. Therefore, it is planned to build a weathertight corridor outside the car which will provide a passageway between the doors of the two compartments. A floor plan of the RPO is provided at Figure 3.

All existing 32-volt DC wiring will be removed and the RPO rewired for 110-volt AC. The regular ceiling lights and fans will be maintained for atmosphere with conduit and outlets added for spot and floodlights to be mounted at the edge of the clerestory roof. Refer to Figure 2.



Figure 2.

**Names:**

Post Office Car

**Places:**

Huntsville, AL

**Types:**

drawing

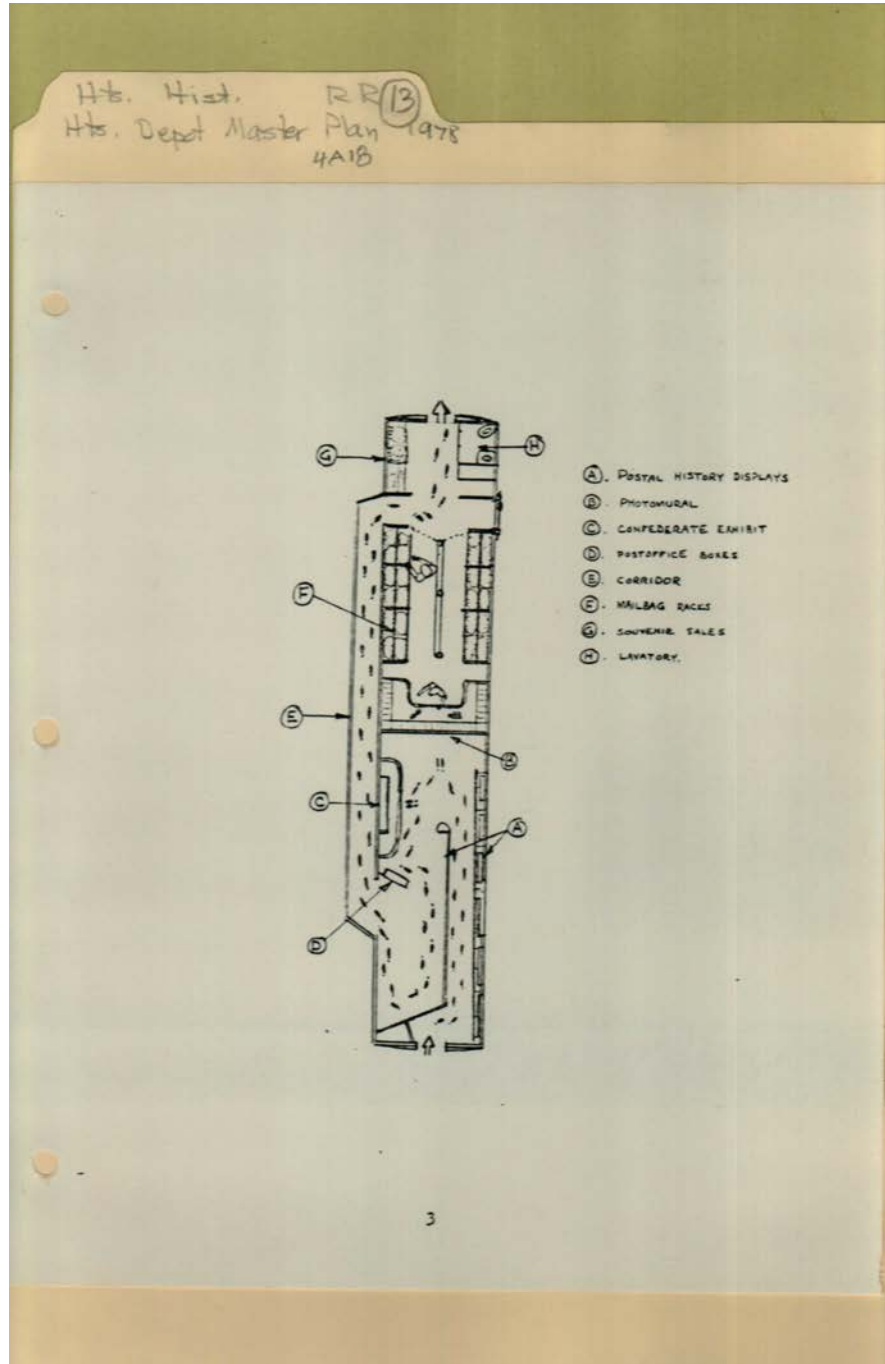

**Names:**

Post Office Car

**Places:**

Huntsville, AL

**Types:**

drawing

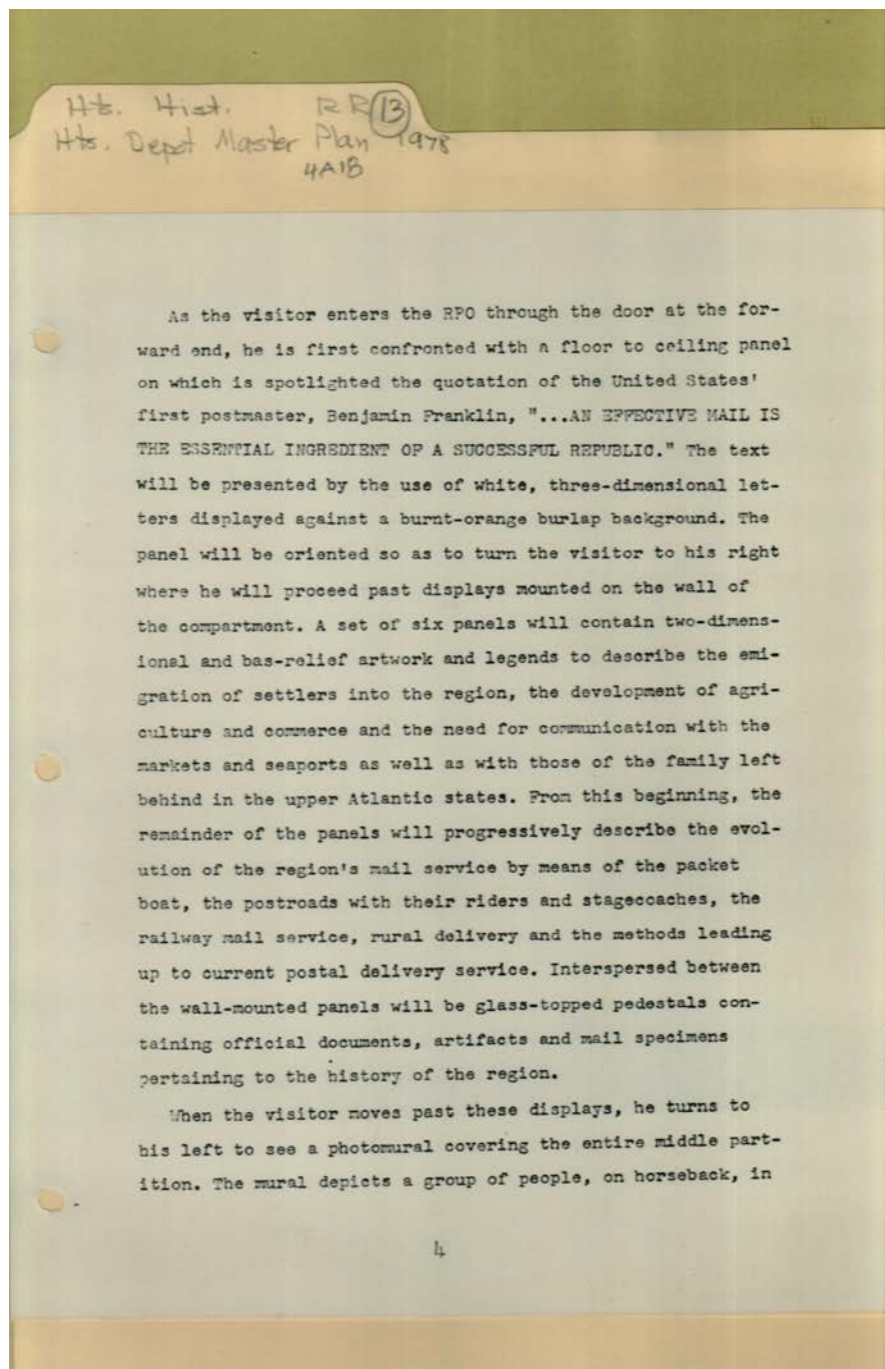

**Places:**

Huntsville, AL

**Types:**

project



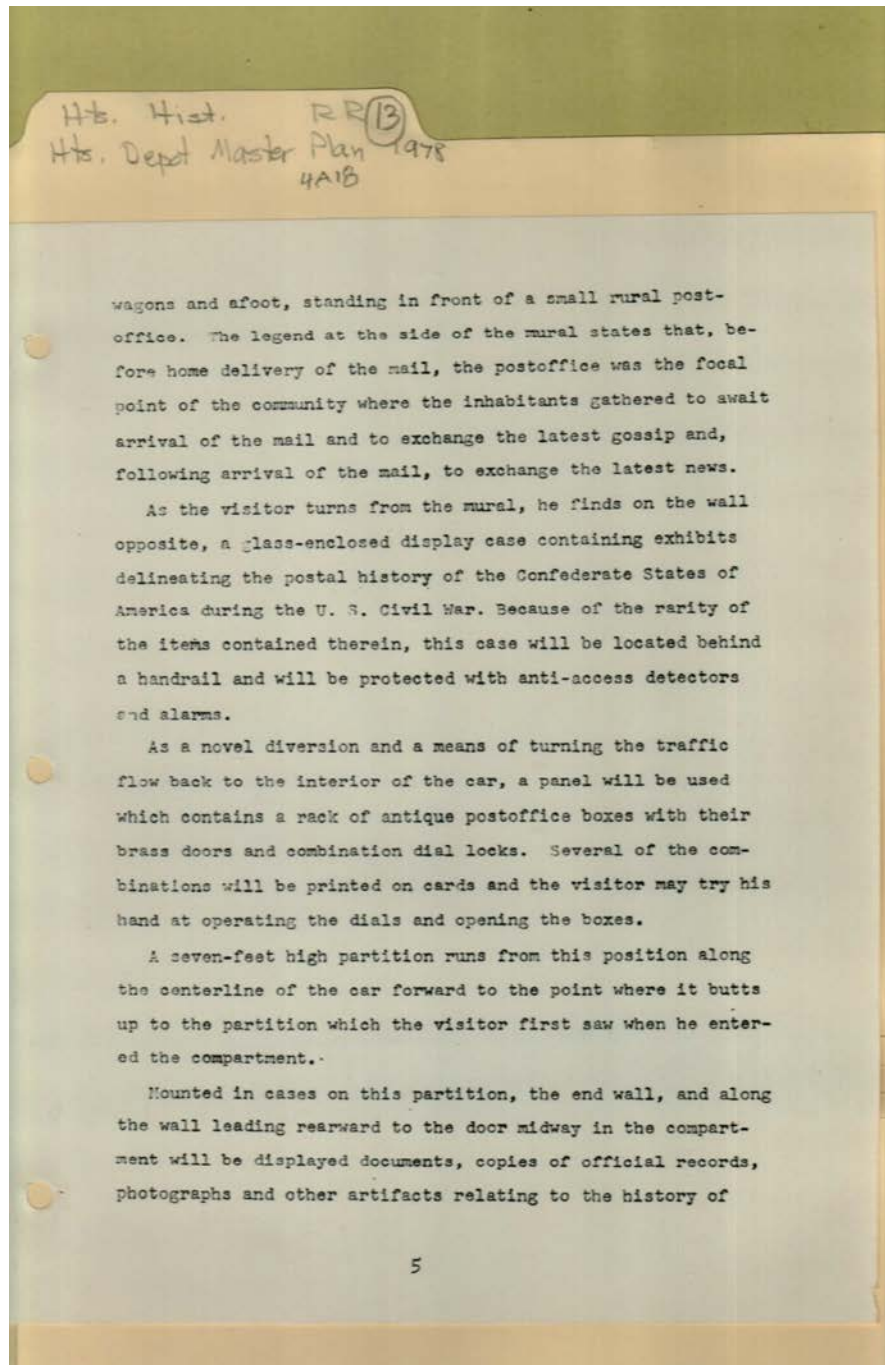

**Places:**

Huntsville, AL

**Types:**

project

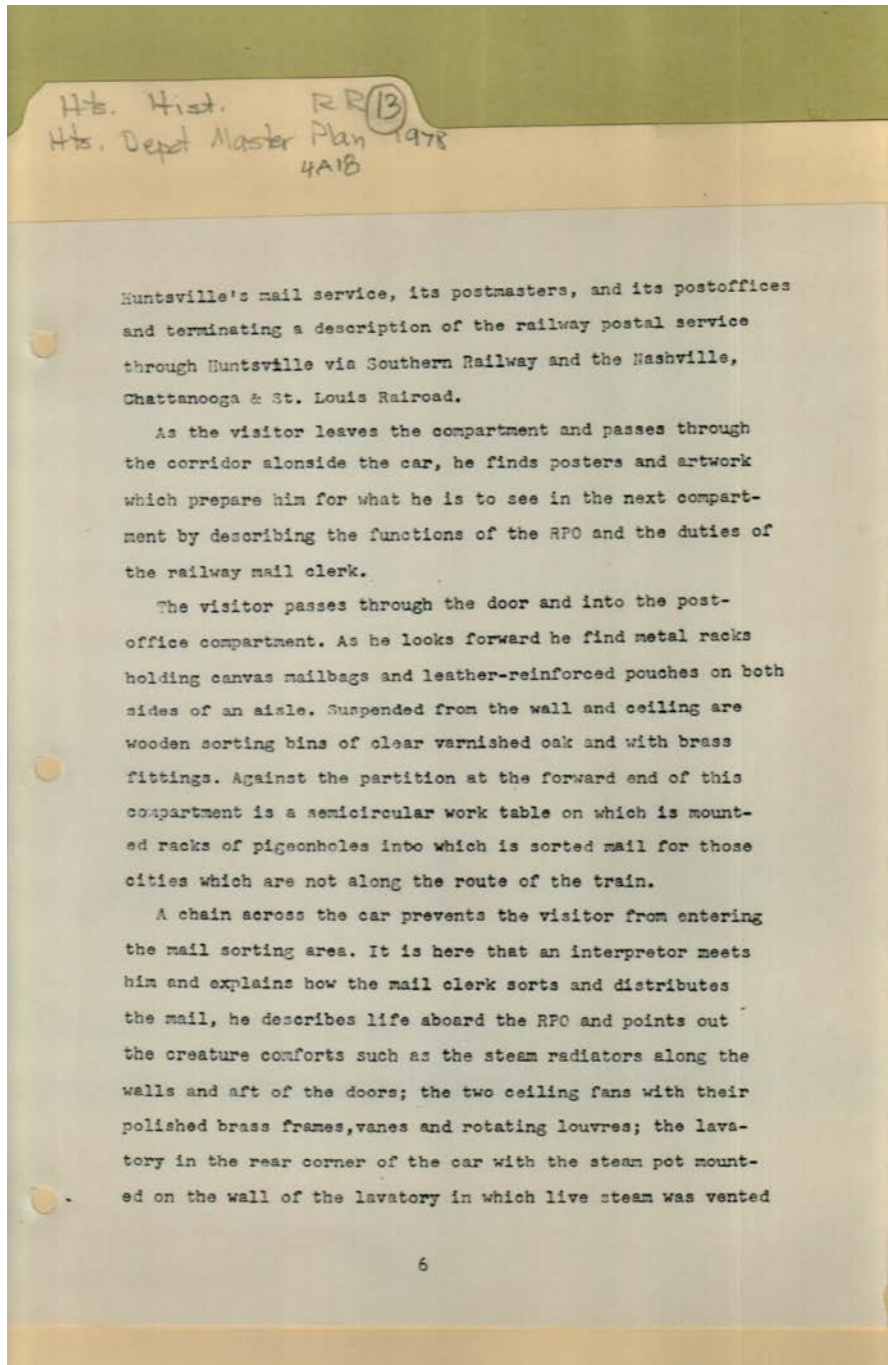

**Places:**

Huntsville, AL

**Types:**

project

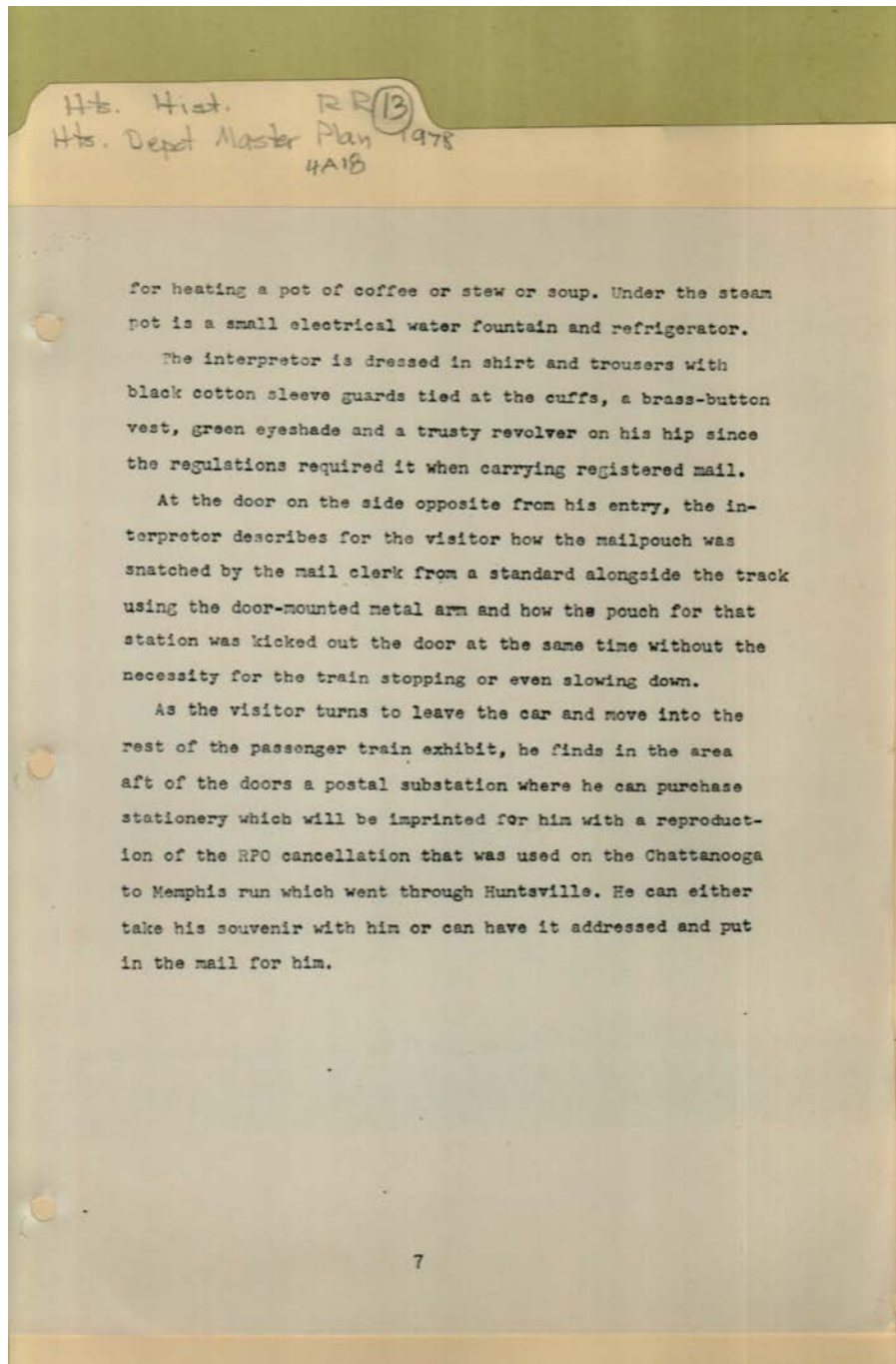

**Places:**

Huntsville, AL

**Types:**

project

Frances Cabaniss Roberts Collection: Series 4, Subseries A, Box 18, Folder 13  
Huntsville Depot Master Plan, Part 1, 1978 - Railroads

[Contents](#) [Index](#) [About](#)

## Table of Contents

<a href="#">Image 1</a> (r04a18-13-000-0103)	<a href="#">Image 29</a> (r04a18-13-000-0131)	<a href="#">Image 57</a> (r04a18-13-000-0159)	<a href="#">Image 85</a> (r04a18-13-000-0187)
<a href="#">Image 2</a> (r04a18-13-000-0104)	<a href="#">Image 30</a> (r04a18-13-000-0132)	<a href="#">Image 58</a> (r04a18-13-000-0160)	<a href="#">Image 86</a> (r04a18-13-000-0188)
<a href="#">Image 3</a> (r04a18-13-000-0105)	<a href="#">Image 31</a> (r04a18-13-000-0133)	<a href="#">Image 59</a> (r04a18-13-000-0161)	<a href="#">Image 87</a> (r04a18-13-000-0189)
<a href="#">Image 4</a> (r04a18-13-000-0106)	<a href="#">Image 32</a> (r04a18-13-000-0134)	<a href="#">Image 60</a> (r04a18-13-000-0162)	<a href="#">Image 88</a> (r04a18-13-000-0190)
<a href="#">Image 5</a> (r04a18-13-000-0107)	<a href="#">Image 33</a> (r04a18-13-000-0135)	<a href="#">Image 61</a> (r04a18-13-000-0163)	<a href="#">Image 89</a> (r04a18-13-000-0191)
<a href="#">Image 6</a> (r04a18-13-000-0108)	<a href="#">Image 34</a> (r04a18-13-000-0136)	<a href="#">Image 62</a> (r04a18-13-000-0164)	<a href="#">Image 90</a> (r04a18-13-000-0192)
<a href="#">Image 7</a> (r04a18-13-000-0109)	<a href="#">Image 35</a> (r04a18-13-000-0137)	<a href="#">Image 63</a> (r04a18-13-000-0165)	<a href="#">Image 91</a> (r04a18-13-000-0193)
<a href="#">Image 8</a> (r04a18-13-000-0110)	<a href="#">Image 36</a> (r04a18-13-000-0138)	<a href="#">Image 64</a> (r04a18-13-000-0166)	<a href="#">Image 92</a> (r04a18-13-000-0194)
<a href="#">Image 9</a> (r04a18-13-000-0111)	<a href="#">Image 37</a> (r04a18-13-000-0139)	<a href="#">Image 65</a> (r04a18-13-000-0167)	<a href="#">Image 93</a> (r04a18-13-000-0195)
<a href="#">Image 10</a> (r04a18-13-000-0112)	<a href="#">Image 38</a> (r04a18-13-000-0140)	<a href="#">Image 66</a> (r04a18-13-000-0168)	<a href="#">Image 94</a> (r04a18-13-000-0196)
<a href="#">Image 11</a> (r04a18-13-000-0113)	<a href="#">Image 39</a> (r04a18-13-000-0141)	<a href="#">Image 67</a> (r04a18-13-000-0169)	<a href="#">Image 95</a> (r04a18-13-000-0197)
<a href="#">Image 12</a> (r04a18-13-000-0114)	<a href="#">Image 40</a> (r04a18-13-000-0142)	<a href="#">Image 68</a> (r04a18-13-000-0170)	<a href="#">Image 96</a> (r04a18-13-000-0198)
<a href="#">Image 13</a> (r04a18-13-000-0115)	<a href="#">Image 41</a> (r04a18-13-000-0143)	<a href="#">Image 69</a> (r04a18-13-000-0171)	<a href="#">Image 97</a> (r04a18-13-000-0199)
<a href="#">Image 14</a> (r04a18-13-000-0116)	<a href="#">Image 42</a> (r04a18-13-000-0144)	<a href="#">Image 70</a> (r04a18-13-000-0172)	<a href="#">Image 98</a> (r04a18-13-000-0200)
<a href="#">Image 15</a> (r04a18-13-000-0117)	<a href="#">Image 43</a> (r04a18-13-000-0145)	<a href="#">Image 71</a> (r04a18-13-000-0173)	<a href="#">Image 99</a> (r04a18-13-000-0201)
<a href="#">Image 16</a> (r04a18-13-000-0118)	<a href="#">Image 44</a> (r04a18-13-000-0146)	<a href="#">Image 72</a> (r04a18-13-000-0174)	<a href="#">Image 100</a> (r04a18-13-000-0202)
<a href="#">Image 17</a> (r04a18-13-000-0119)	<a href="#">Image 45</a> (r04a18-13-000-0147)	<a href="#">Image 73</a> (r04a18-13-000-0175)	<a href="#">Image 101</a> (r04a18-13-000-0203)
<a href="#">Image 18</a> (r04a18-13-000-0120)	<a href="#">Image 46</a> (r04a18-13-000-0148)	<a href="#">Image 74</a> (r04a18-13-000-0176)	<a href="#">Image 102</a> (r04a18-13-000-0204)
<a href="#">Image 19</a> (r04a18-13-000-0121)	<a href="#">Image 47</a> (r04a18-13-000-0149)	<a href="#">Image 75</a> (r04a18-13-000-0177)	<a href="#">Image 103</a> (r04a18-13-000-0205)
<a href="#">Image 20</a> (r04a18-13-000-0122)	<a href="#">Image 48</a> (r04a18-13-000-0150)	<a href="#">Image 76</a> (r04a18-13-000-0178)	<a href="#">Image 104</a> (r04a18-13-000-0206)
<a href="#">Image 21</a> (r04a18-13-000-0123)	<a href="#">Image 49</a> (r04a18-13-000-0151)	<a href="#">Image 77</a> (r04a18-13-000-0179)	<a href="#">Image 105</a> (r04a18-13-000-0207)
<a href="#">Image 22</a> (r04a18-13-000-0124)	<a href="#">Image 50</a> (r04a18-13-000-0152)	<a href="#">Image 78</a> (r04a18-13-000-0180)	<a href="#">Image 106</a> (r04a18-13-000-0208)
<a href="#">Image 23</a> (r04a18-13-000-0125)	<a href="#">Image 51</a> (r04a18-13-000-0153)	<a href="#">Image 79</a> (r04a18-13-000-0181)	<a href="#">Image 107</a> (r04a18-13-000-0209)
<a href="#">Image 24</a> (r04a18-13-000-0126)	<a href="#">Image 52</a> (r04a18-13-000-0154)	<a href="#">Image 80</a> (r04a18-13-000-0182)	<a href="#">Table of Contents</a>
<a href="#">Image 25</a> (r04a18-13-000-0127)	<a href="#">Image 53</a> (r04a18-13-000-0155)	<a href="#">Image 81</a> (r04a18-13-000-0183)	<a href="#">Name &amp; Place Index</a>
<a href="#">Image 26</a> (r04a18-13-000-0128)	<a href="#">Image 54</a> (r04a18-13-000-0156)	<a href="#">Image 82</a> (r04a18-13-000-0184)	<a href="#">About the Collection</a>
<a href="#">Image 27</a> (r04a18-13-000-0129)	<a href="#">Image 55</a> (r04a18-13-000-0157)	<a href="#">Image 83</a> (r04a18-13-000-0185)	
<a href="#">Image 28</a> (r04a18-13-000-0130)	<a href="#">Image 56</a> (r04a18-13-000-0158)	<a href="#">Image 84</a> (r04a18-13-000-0186)	



## Frances Cabaniss Roberts Collection: Series 4, Subseries A, Box 18, Folder 13

### Huntsville Depot Master Plan, Part 1, 1978 - Railroads

[Contents](#) [Index](#) [About](#)

## Name & Place Index

Acknowledgements [5](#)  
Agent's Office First Floor [21](#)  
Alabama Power Company [49](#)  
Audio-Visual Room First Floor [27](#)  
Automotive Building [86](#), [87](#)  
Baggage Car [77](#)  
Baggage Room [56](#)  
Bayer, Linda [5](#)  
Bell, Alexander Graham [24](#)  
Belt Line and Monte Sano RR [50](#)  
Bierne, George P. [22](#)  
Bradford, Joseph B. [22](#)  
Buckbee, Edward [5](#)  
Clay, C. C., Sr. [22](#)  
Cottage and Livery Stable [96](#)  
Cotton Market [55](#), [60](#)  
Craig, Thomas [5](#)  
Cruise, Samuel [22](#)  
Dallas Manufacturing Co. [64](#)  
Dallas, T. B. [65](#)  
Day Coach Car [75](#)  
Depot Room One [53](#)  
Depot Room Two Second Floor [41](#)  
Depot Secretary's Office Second Floor [45](#)  
Description of the Museum [6](#)  
Dining Car [76](#)  
Display Outline [12](#)  
Donegan, James J. [22](#)  
Drawing of Museum [7](#)  
Dudley, Hugh J. [5](#)  
Eastern Manufacturing Co. [67](#)  
Exhibit Planning [4](#)  
Exhibit Policy and Guidelines [10](#), [11](#)  
Exhibits and Interpretive Programs [1](#)  
Exhibits [99](#)  
Express Building [57](#), [58](#)  
Fearn, Robert [22](#)  
Film Outline [28](#)  
Floyd, W. Warner [5](#)  
Fogg, G. M. [65](#)  
Gilliam, Catherine [5](#)  
Huntsville Changes [20](#)  
Huntsville Depot Board [5](#)  
Huntsville Shops [82](#)  
Huntsville, AL [1](#), [5](#), [6](#), [7](#), [8](#), [9](#), [10](#), [11](#), [12](#), [13](#), [14](#), [15](#), [16](#),  
[17](#), [18](#), [19](#), [20](#), [21](#), [22](#), [23](#), [24](#), [25](#), [26](#), [27](#), [28](#), [29](#), [30](#),  
[31](#), [32](#), [33](#), [34](#), [35](#), [36](#), [37](#), [38](#), [39](#), [40](#), [41](#), [42](#), [43](#), [44](#),  
[45](#), [46](#), [47](#), [48](#), [49](#), [50](#), [51](#), [52](#), [53](#), [54](#), [55](#), [56](#), [57](#), [58](#),  
[59](#), [60](#), [61](#), [62](#), [63](#), [64](#), [65](#), [66](#), [67](#), [68](#), [69](#), [70](#), [71](#), [72](#),  
[73](#), [74](#), [75](#), [76](#), [77](#), [78](#), [79](#), [80](#), [81](#), [82](#), [83](#), [84](#), [85](#), [86](#),  
[87](#), [88](#), [89](#), [90](#), [91](#), [92](#), [93](#), [94](#), [95](#), [96](#), [97](#), [98](#), [99](#), [100](#),  
[101](#), [102](#), [103](#), [104](#), [105](#), [106](#), [107](#)  
Information to be Conveyed [15](#), [16](#), [17](#), [35](#), [45](#), [59](#), [72](#),  
[78](#), [87](#)  
Introduction [3](#)  
Jones, Harvie [5](#)  
Lacy, Alex [5](#)  
Light and Power Company [48](#)  
Lincoln Mills [67](#)  
Local History [18](#)  
Lowe Manufacturing Co. [67](#)  
Madison Spinning Co. [67](#)  
Memphis and Charleston Railroad [18](#)  
Memphis Depot photo [32](#)  
Milliken, S. M. [65](#)  
Mitchel, O. M., General [42](#)  
Monte Sano Hotel [51](#)  
Monte Sano State Park [52](#)  
Morse, Samuel F. B. [22](#)  
Museum complex items [8](#)  
Nat'l Endowment for Humanities [1](#)  
North Alabama Improvement Co. [65](#)  
North Alabama Telegraph Co. [22](#)  
O'Shaughnessy, James [69](#)  
O'Shaughnessy, Michael [68](#), [69](#)  
Objective [3](#)  
Observation Car [81](#)  
Passenger Car [71](#)  
Patton, Charles H. [22](#)  
Photo of Depot Building [13](#)  
Post Office Car [102](#), [103](#)  
Postal History Display [100](#)  
Railroads Ran by Telegraph [23](#)  
Railway Post Office Car [78](#)  
Railway Post Office [100](#), [101](#)  
Ross, Julian M. [5](#)  
Roundhouse [83](#)  
Second Floor Hall [34](#)  
Second Floor Plan [33](#)  
Shadle, Pat [5](#)  
Shields, Johanna, Dr. [5](#)  
Sleeping Car [72](#)  
Southern Railway changes [19](#)  
Spencer, Guy J., Jr. [5](#)  
Standardized Time [25](#)  
Status of Project [9](#)  
Table of Contents [2](#)  
Tate, Col., President of M&CRR [43](#)  
Telegraph [21](#)  
Telephone [24](#)  
Textile Mills [30](#)  
The Huntsville Depot [1](#), [6](#)  
Thurstone, Robert, Dr. [5](#)  
Tondera, Steve E. [5](#)

Train Schedules [26](#)  
Transportation Stories [70](#)  
W. H. Rowe Knitting Co. [67](#)  
Waiting Room First Floor [14](#)

West Huntsville Cotton Mill [66](#)  
Western Union [22](#)  
Worker Cottage & Livery Stable [97](#)

# Frances Cabaniss Roberts Collection

**Preferred Citation:** Frances Cabaniss Roberts Collection, Archives and Special Collections, M. Louis Salmon Library, University of Alabama in Huntsville, Huntsville, AL.

**Collection Scope and Content:** The Collection of 114 Linear ft. includes a total of 156 Archival Boxes. The Frances Cabaniss Roberts collection covers the historical records of the Cabaniss Roberts family. This collection contains extensive correspondence records of the Cabaniss Roberts family circa 1830 to 1930.

**Archives/Special Collections Access Restrictions:** None

**Conditions Governing Use:** This material may be protected under U. S. Copyright Law (Title 17, U.S. Code) which governs the making of photocopies or reproductions of copyrighted materials. You may use the digitized material for private study, scholarship, or research. Though the University of Alabama in Huntsville Archives and Special Collections has physical ownership of the material in its collections, in some cases we may not own the copyright to the material. It is the patron's obligation to determine and satisfy copyright restrictions when publishing or otherwise distributing materials found in our collections.

**Provenance:** Gift of Johanna Shields on October 28, 2006.



THE UNIVERSITY OF  
ALABAMA IN HUNTSVILLE

**The UAH Archives and Special Collections  
M. Louis Salmon Library**