

Frances Cabaniss Roberts Collection: Series 4, Subseries A, Box 18, Folder 14

Huntsville Depot Master Plan, 1975 - Railroads

Image 1 r04a18-14-000-0210 [Contents](#) [Index](#) [About](#)

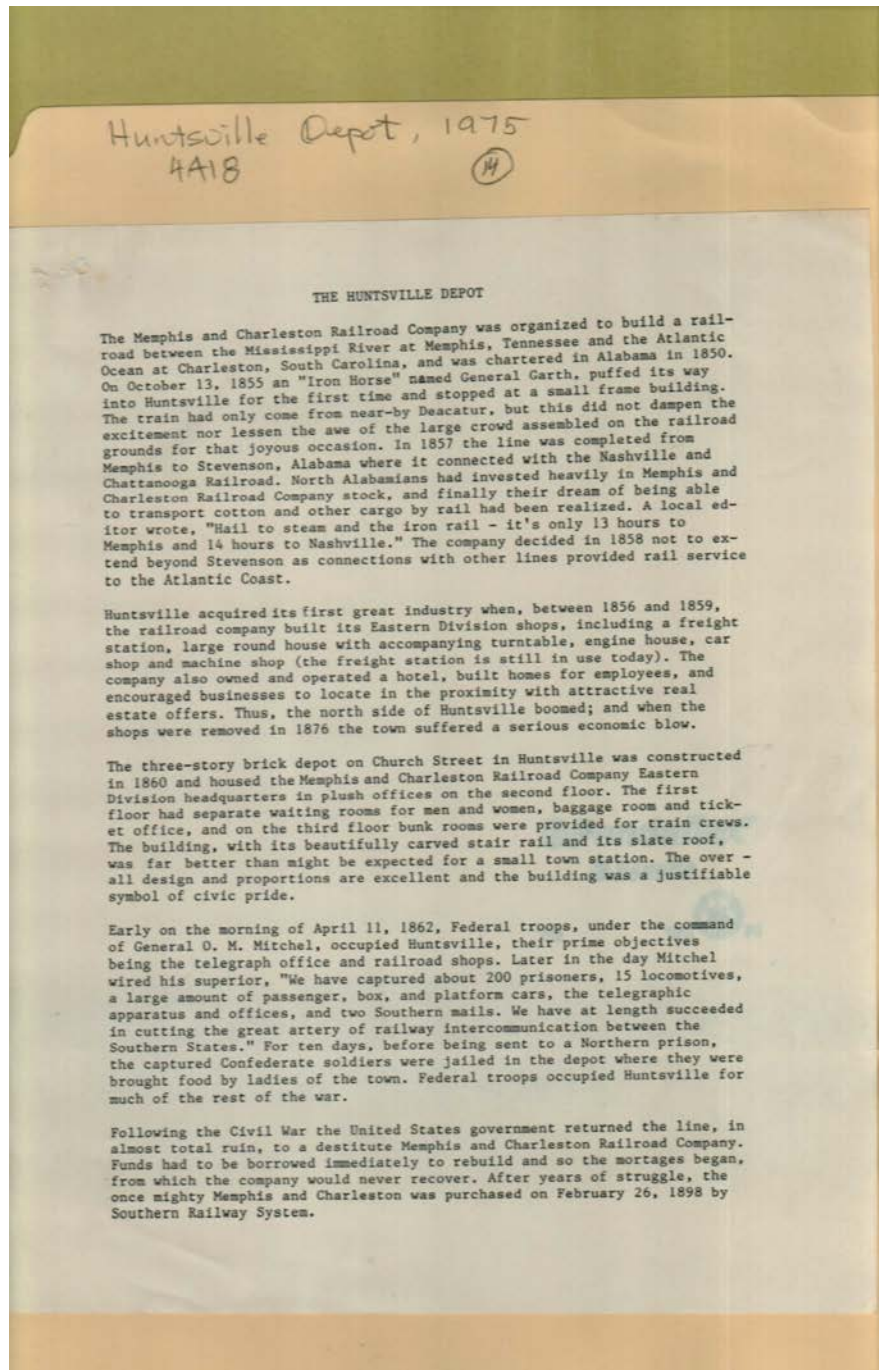

Names:

The Huntsville Depot

Places:

Huntsville, AL

Types:

article

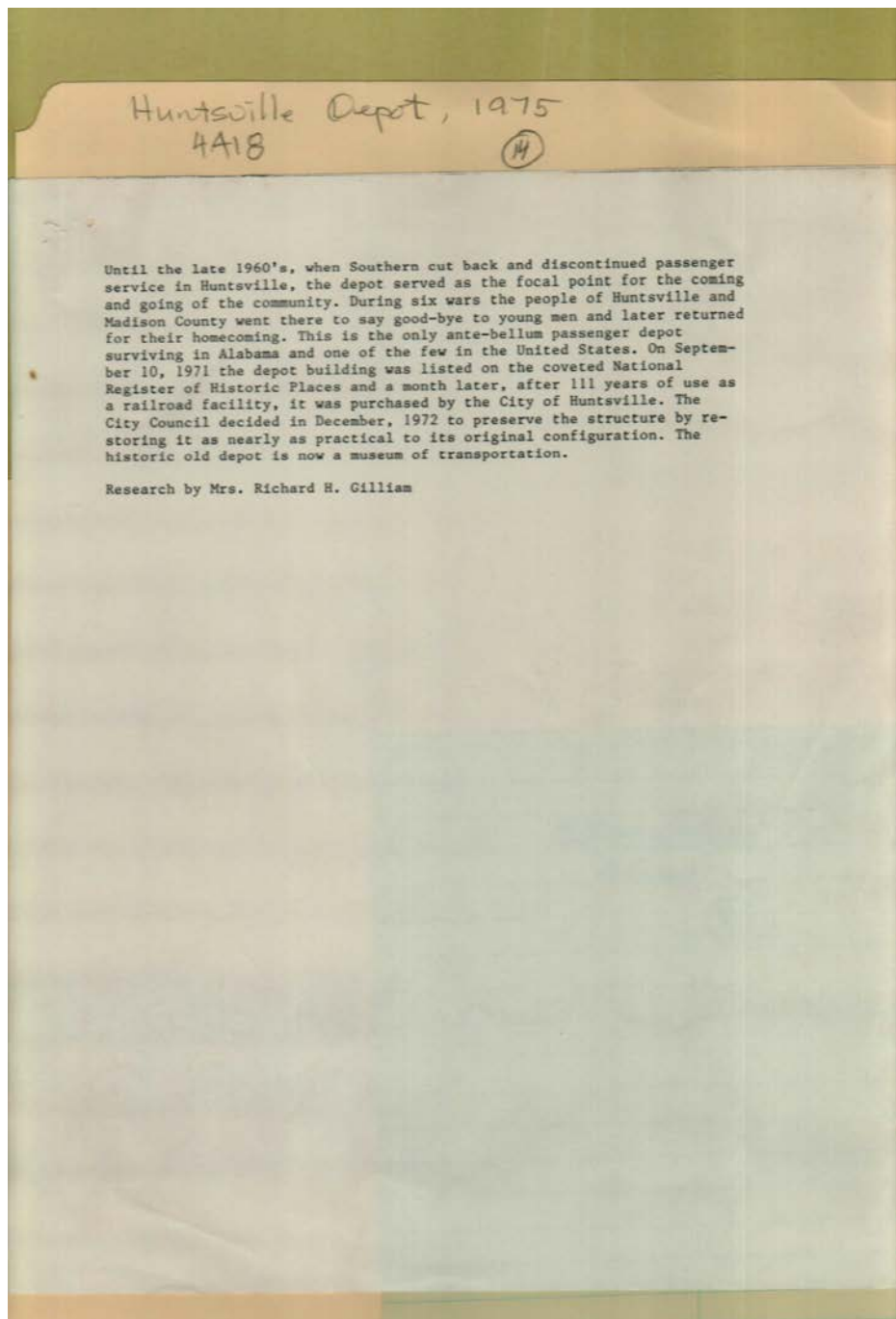

Names:

Gilliam, Richard H.,
Mrs.

Types:

article

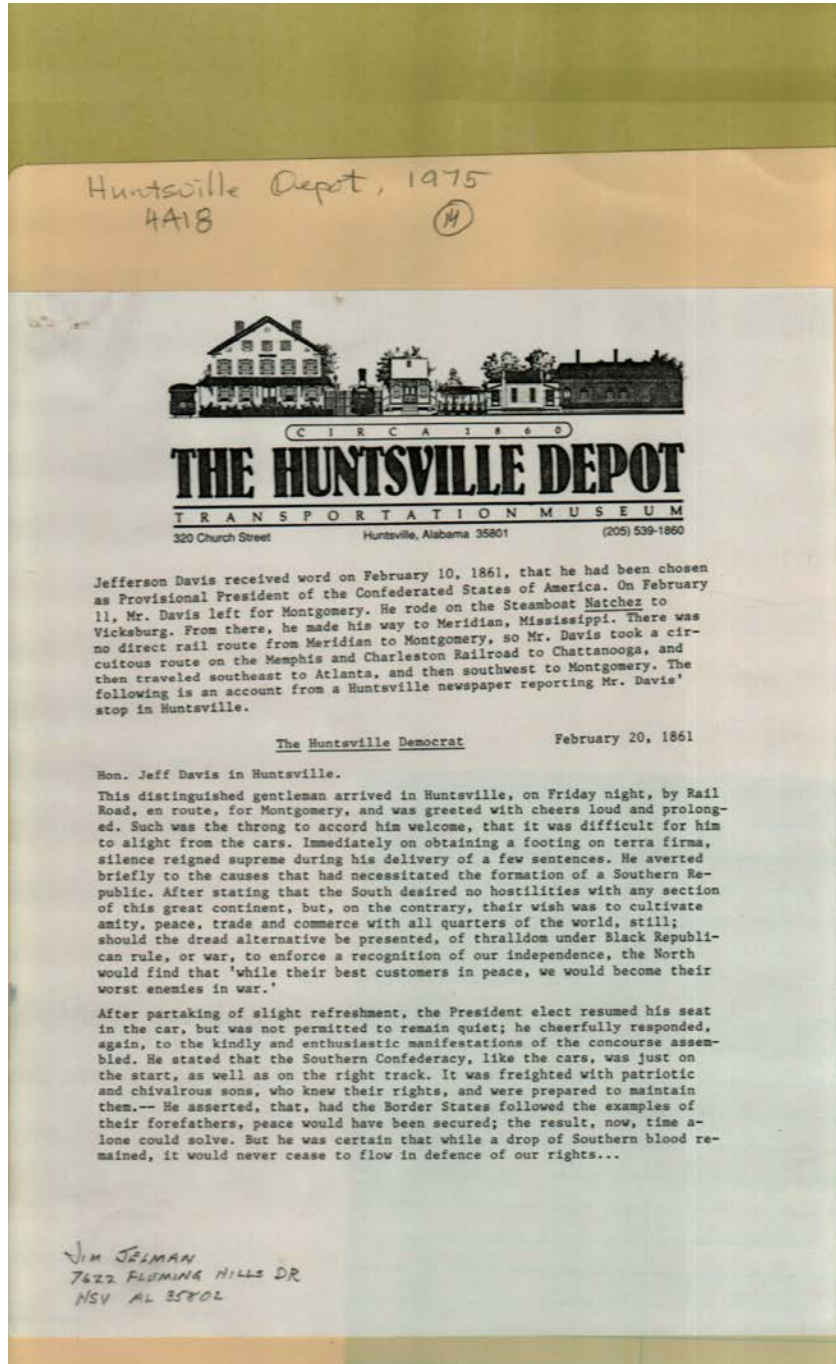

Names:

Davis, Jefferson
Selman, Jim

Transportation
Museum

The Huntsville
Democrat

The Huntsville Depot

Places:

Huntsville, AL

Types:

article

Dates:

Feb 20, 1861

Frances Cabaniss Roberts Collection: Series 4, Subseries A, Box 18, Folder 14

Huntsville Depot Master Plan, 1975 - Railroads

Image 4 r04a18-14-000-0213 [Contents](#) [Index](#) [About](#)

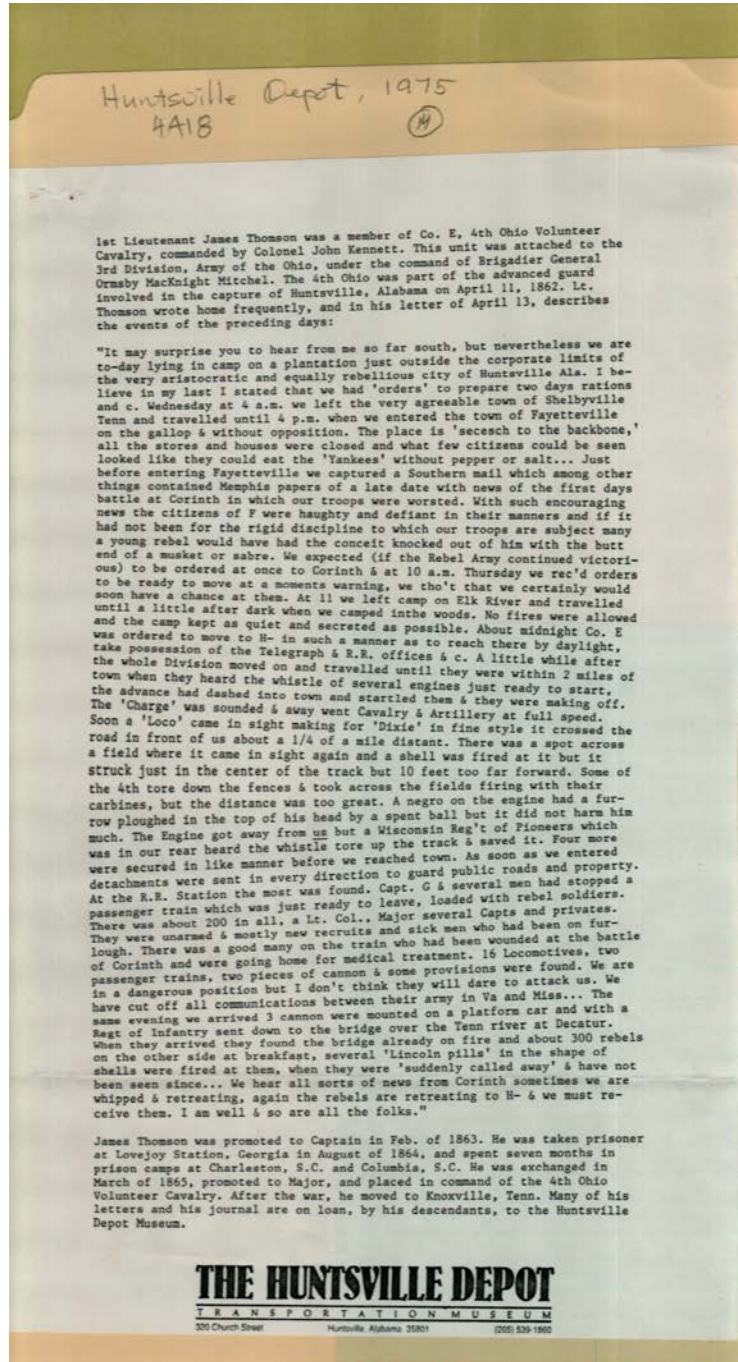

Names:

Kennett, John, Col.

Mitchel, Ormsby
MacKnight

Thomson, James, Lt.

Places:

Huntsville, AL

Types:

article

Frances Cabaniss Roberts Collection: Series 4, Subseries A, Box 18, Folder 14
Huntsville Depot Master Plan, 1975 - Railroads

Image 5 r04a18-14-000-0214 [Contents](#) [Index](#) [About](#)

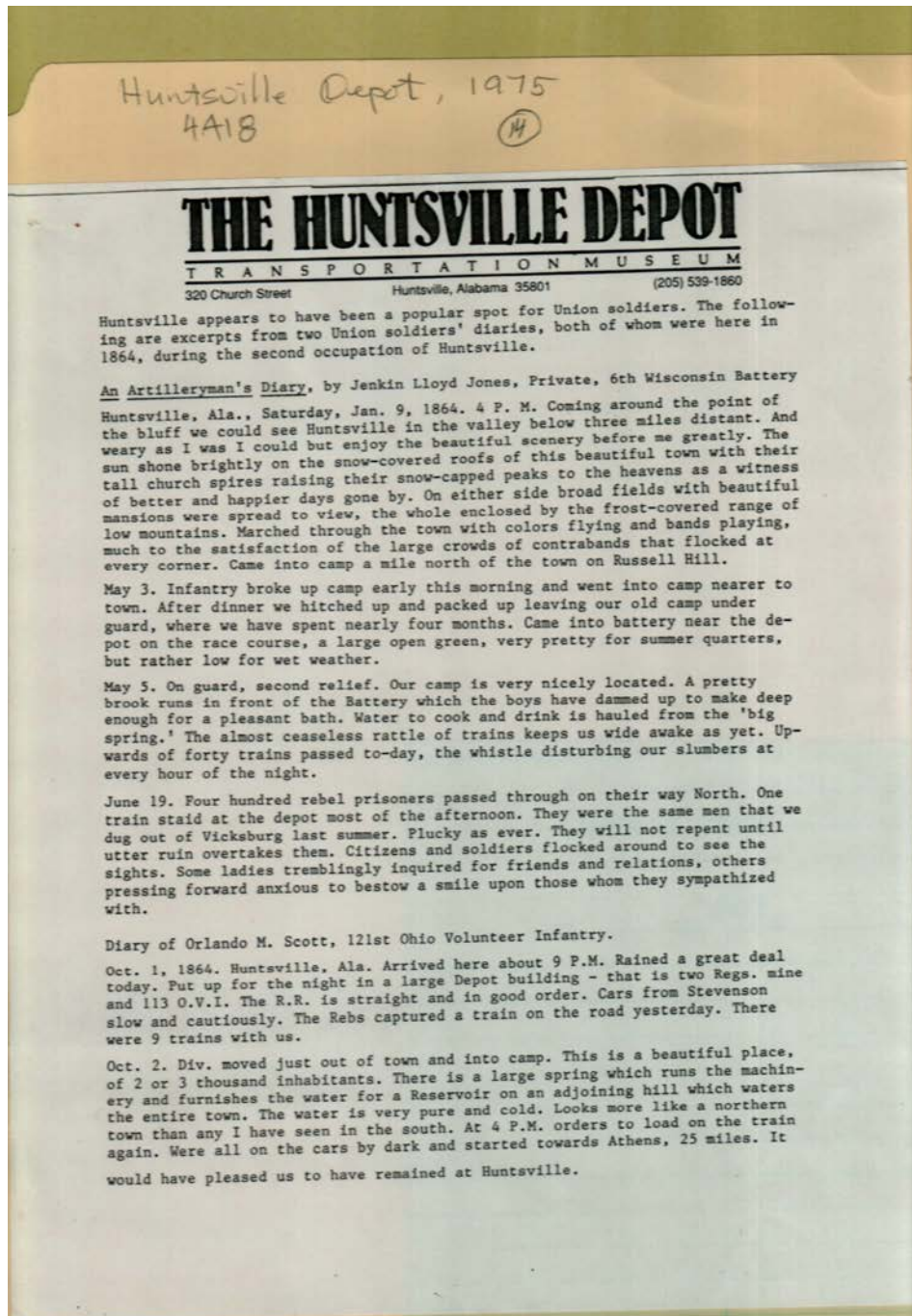

Names:

Jones, Jenkins Lloyd

Scott, Orlando M.

The Huntsville Depot

Places:

Huntsville, AL

Types:

article

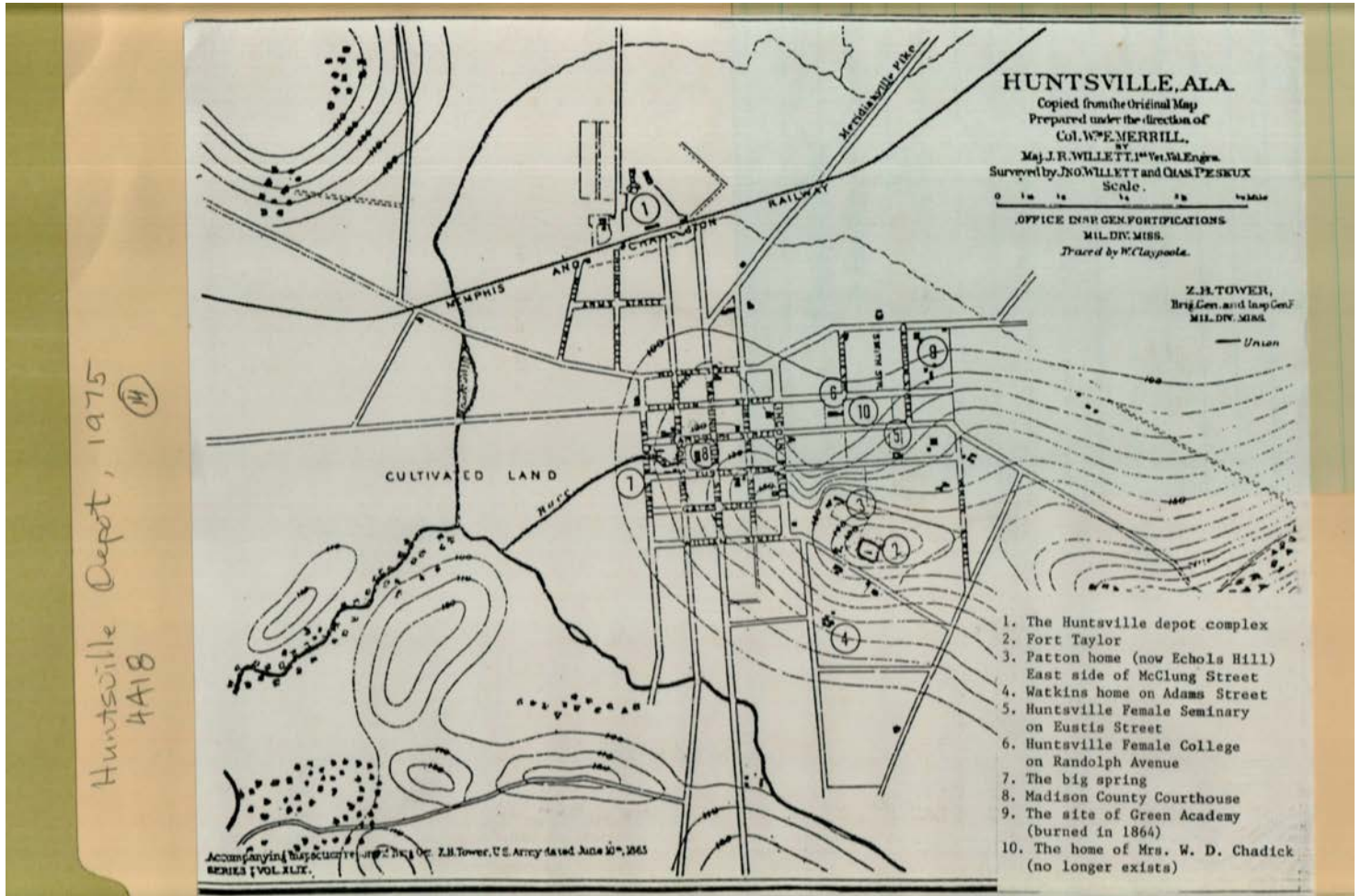

Names:

Merrill, William F.,
Colonel

U. S. Army
Huntsville Map

Willett, J. R., Major

Places:

Huntsville, AL

Types:

map

Dates:

Jun 30, 1865

Frances Cabaniss Roberts Collection: Series 4, Subseries A, Box 18, Folder 14

Huntsville Depot Master Plan, 1975 - Railroads

Image 7 r04a18-14-000-0216 [Contents](#) [Index](#) [About](#)



Names:

The Huntsville Depot

Places:

Huntsville, AL

Types:

plan

Frances Cabaniss Roberts Collection: Series 4, Subseries A, Box 18, Folder 14

Huntsville Depot Master Plan, 1975 - Railroads

Image 8 r04a18-14-000-0217 [Contents](#) [Index](#) [About](#)

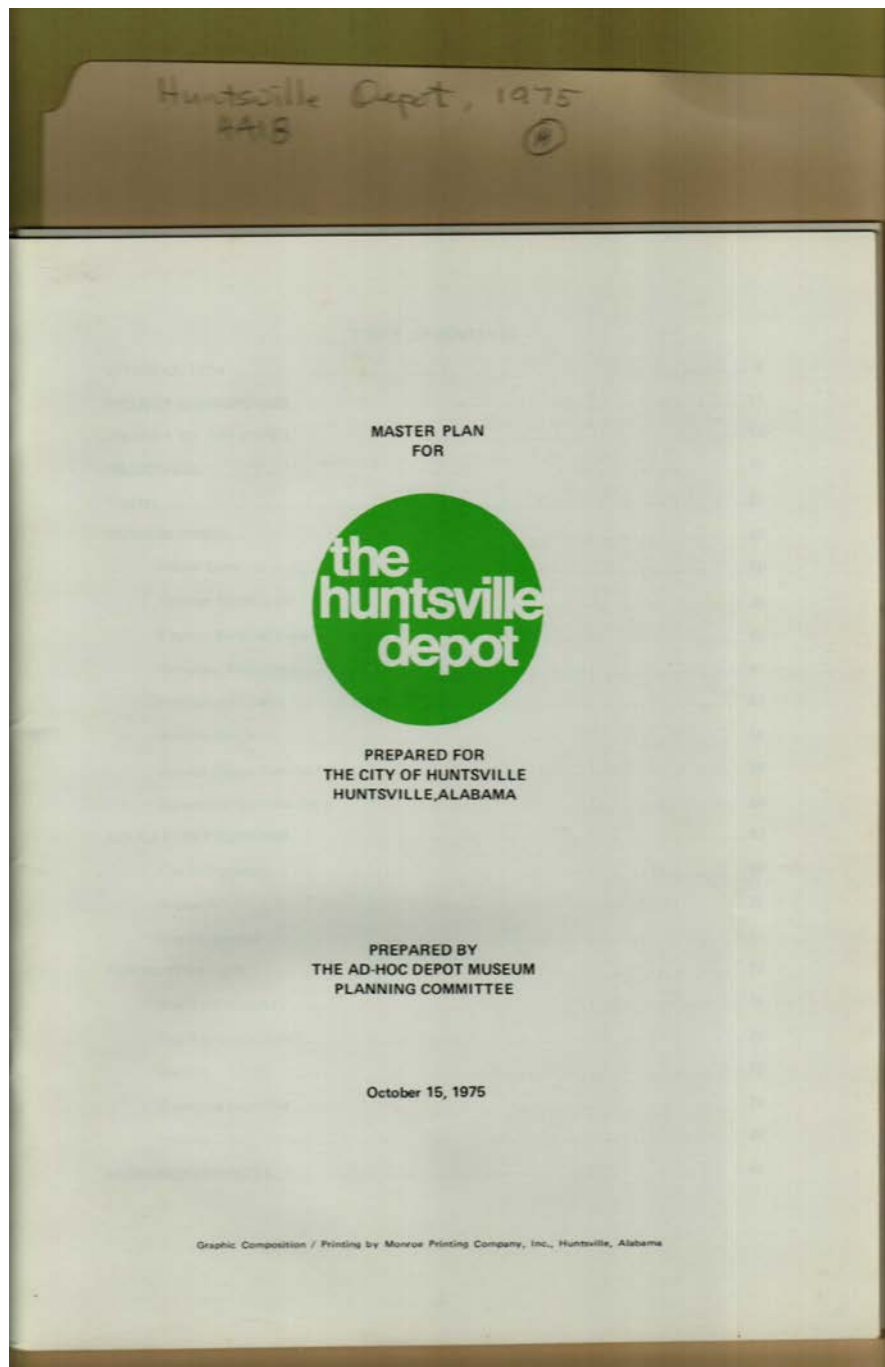

Names:

Master Plan

Places:

Huntsville, AL

Types:

plan

Dates:

Oct 15, 1975

Huntsville Depot, 1975
#418

TABLE OF CONTENTS

| | |
|---------------------------------|----|
| INTRODUCTION | 6 |
| PROJECT BACKGROUND | 11 |
| HISTORY OF THE DEPOT | 14 |
| OBJECTIVES | 17 |
| THEME | 21 |
| MUSEUM ZONES | 26 |
| Depot Zone | 28 |
| Baggage Room Zone | 39 |
| Express Building Zone | 42 |
| Passenger Train Zone | 47 |
| Roundhouse Zone | 51 |
| Automotive Zone | 54 |
| Animal-Drawn Vehicle Zone | 59 |
| Supporting Exhibits Zone | 63 |
| EDUCATION PROGRAMS | 67 |
| The Interpreters | 68 |
| Research | 70 |
| Special Services | 71 |
| ADMINISTRATION | 73 |
| Board of Trustees | 74 |
| The Advisory Council | 75 |
| Staffing | 76 |
| Operating Expenses | 78 |
| Income | 80 |
| RESEARCH PROJECTS | 84 |

3

Names:

Table of Contents

Types:

plan

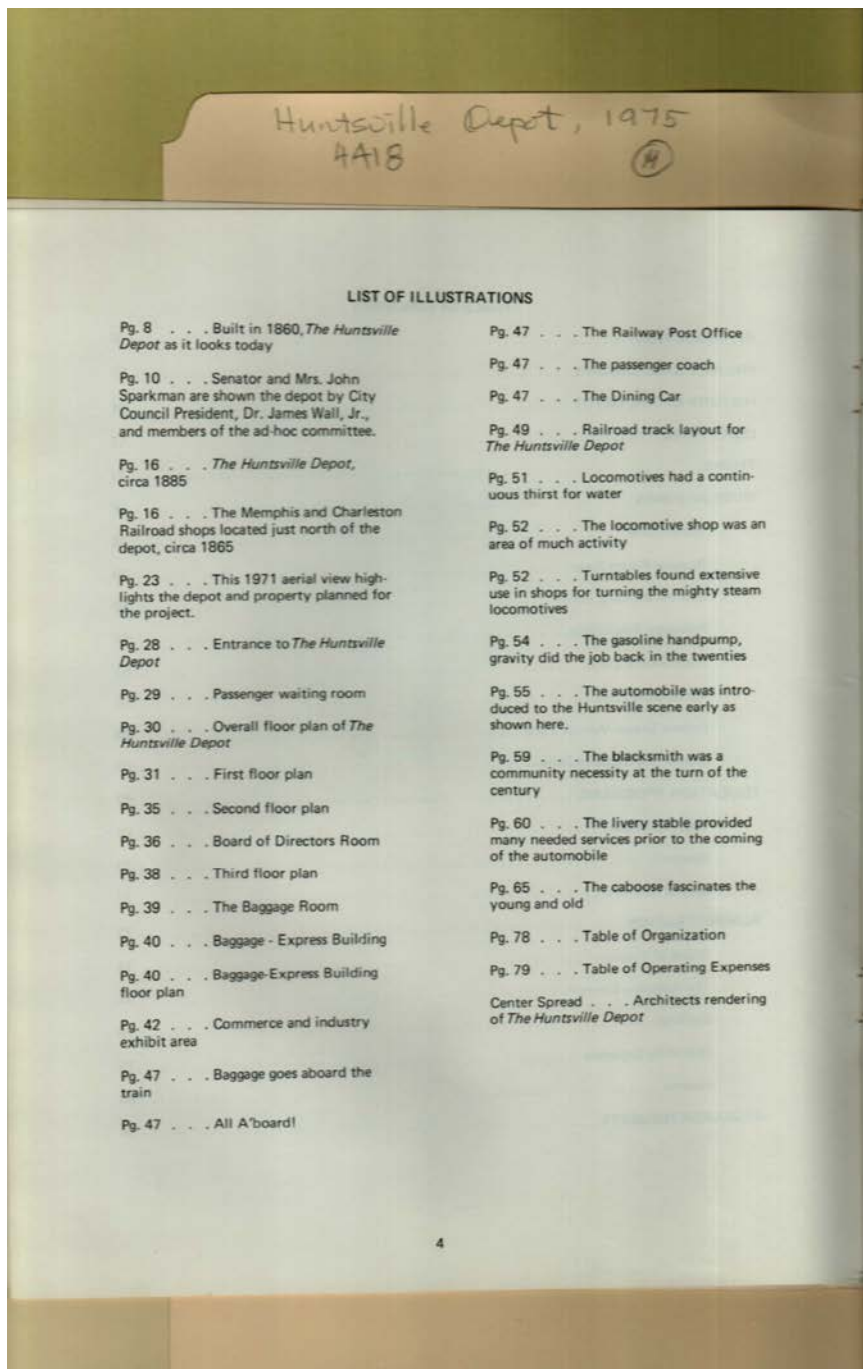

Names:

List of Illustrations

Types:

plan

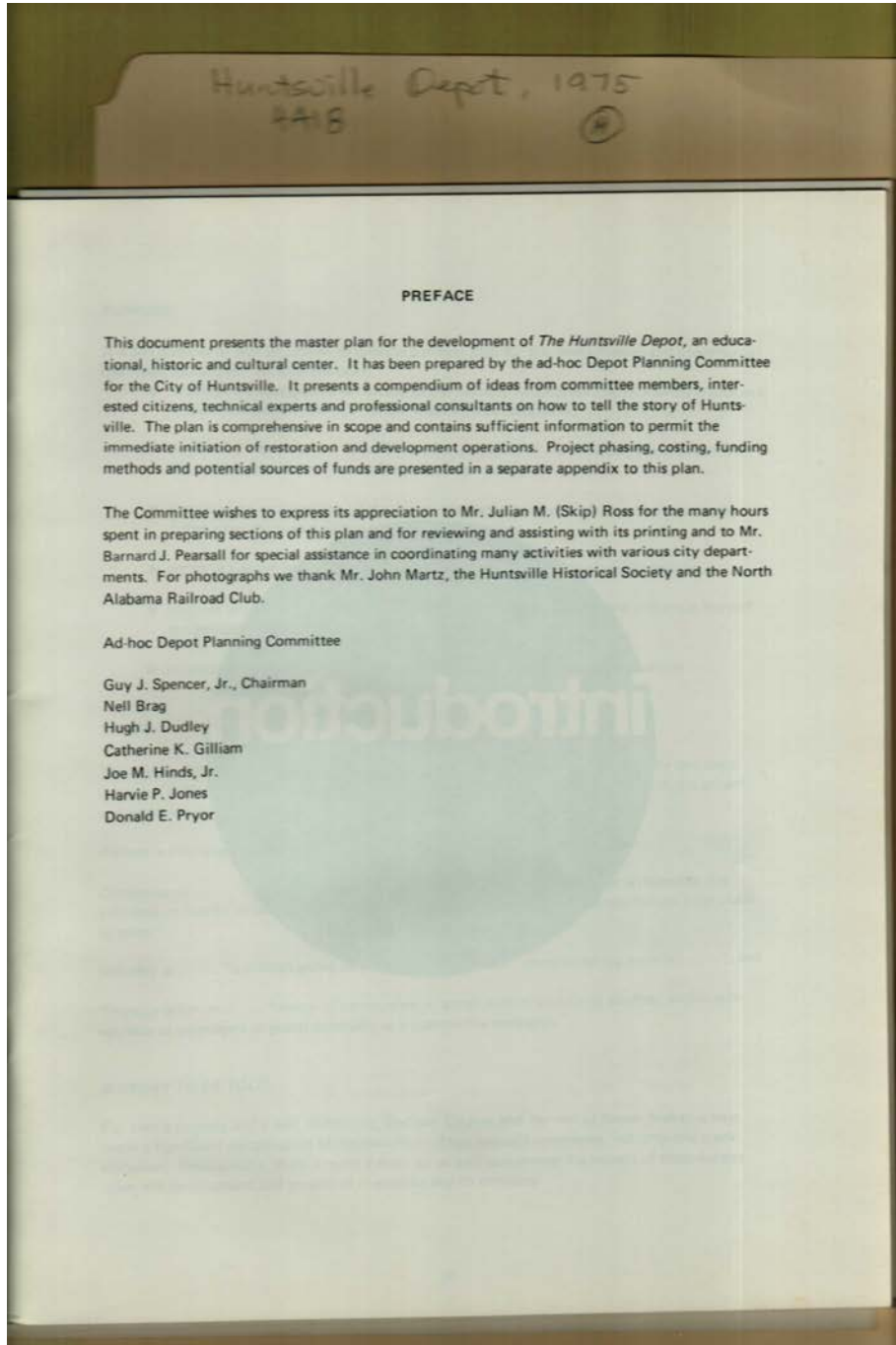

Names:

Bragg, Nell
Dudley, Hugh J.
Gilliam, Catherine K.

Hinds, Joe M., Jr.
Jones, Harvie P.
Martz, John

Pearsall, Barnard J.
Preface
Pryor, Donald E.

Ross, Julian M.
Spencer, Guy J., Jr.

Places:

Huntsville, AL

Types:

plan

Frances Cabaniss Roberts Collection: Series 4, Subseries A, Box 18, Folder 14

Huntsville Depot Master Plan, 1975 - Railroads

Image 12 r04a18-14-000-0221 [Contents](#) [Index](#) [About](#)



Names:

Introduction

Types:

plan

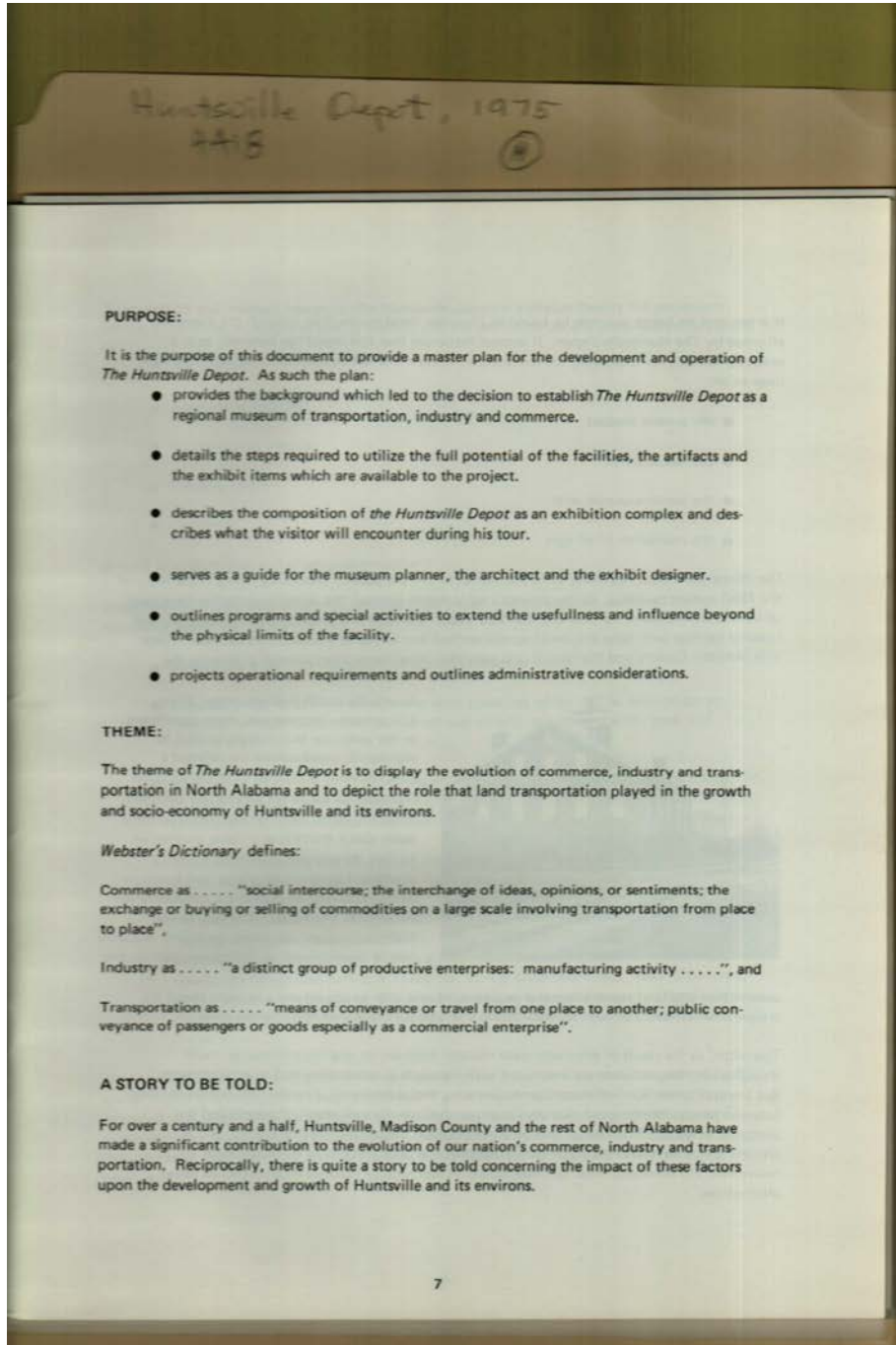

Names:

Purpose

Story to be Told

Theme

Types:

plan

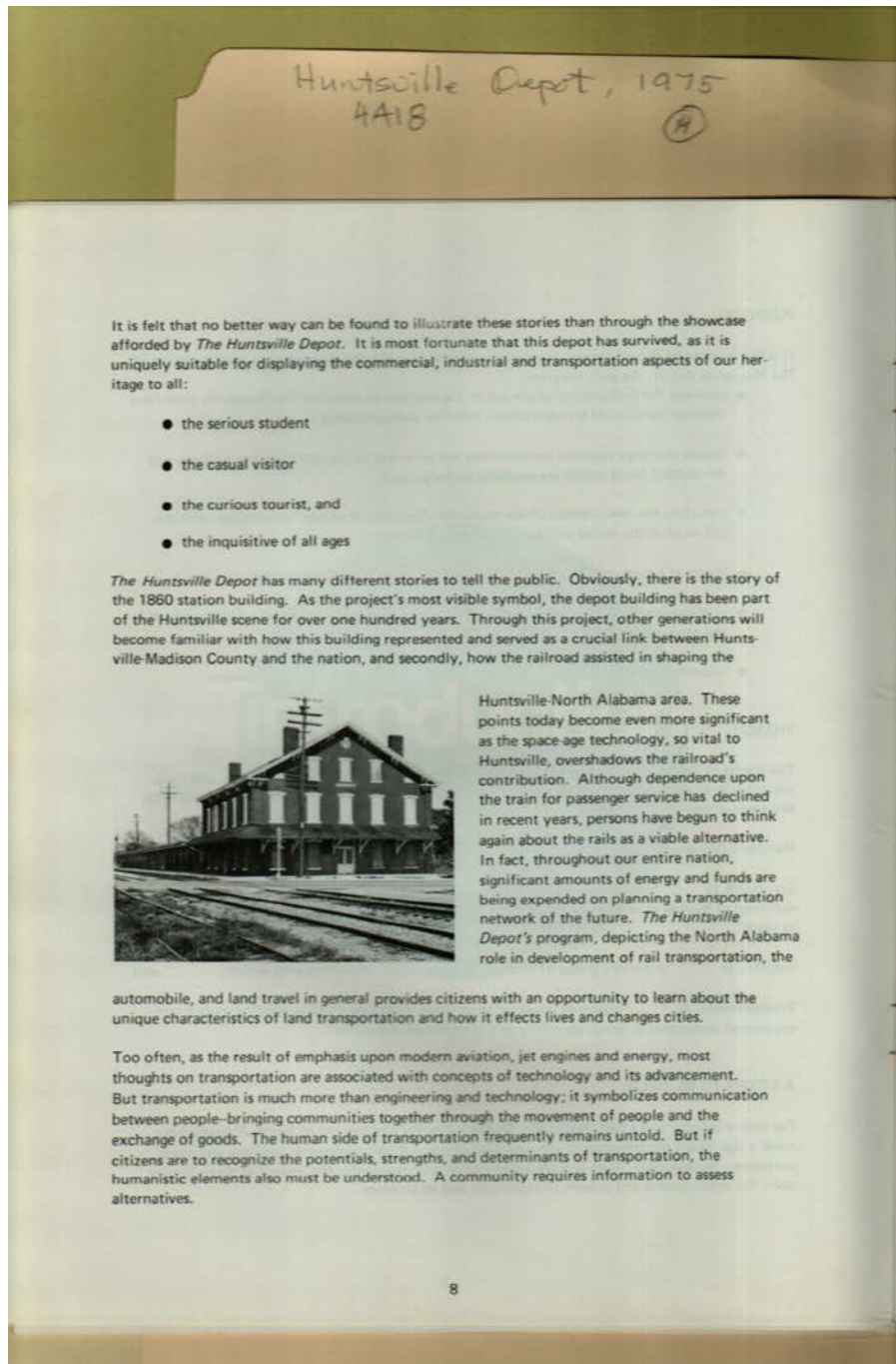

Names:
Stories

Types:
plan

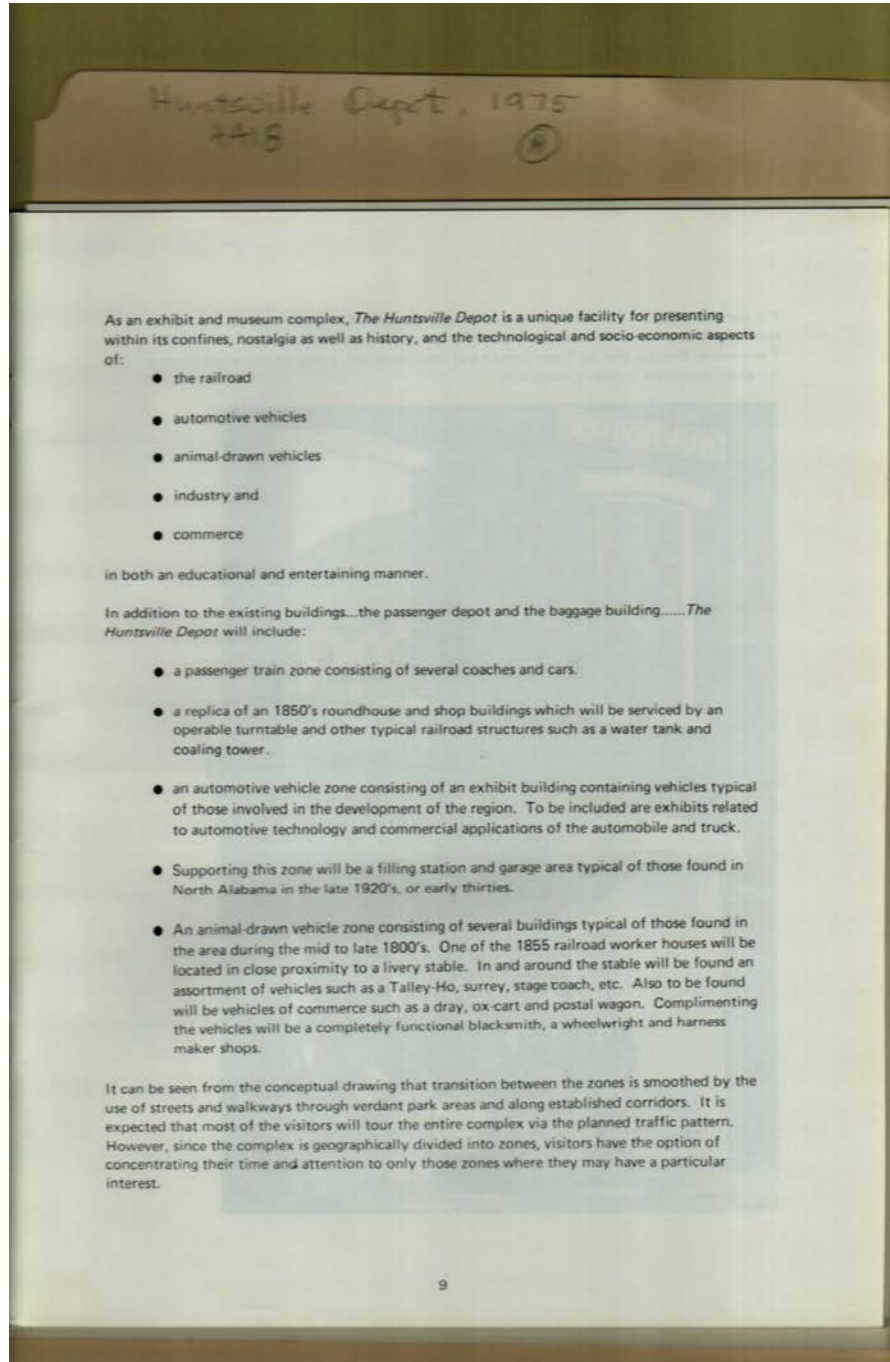

Names:
Stories

Types:
plan



Names:

Huntsville Depot

Types:

photo

Frances Cabaniss Roberts Collection: Series 4, Subseries A, Box 18, Folder 14

Huntsville Depot Master Plan, 1975 - Railroads

Image 17 r04a18-14-000-0226 [Contents](#) [Index](#) [About](#)

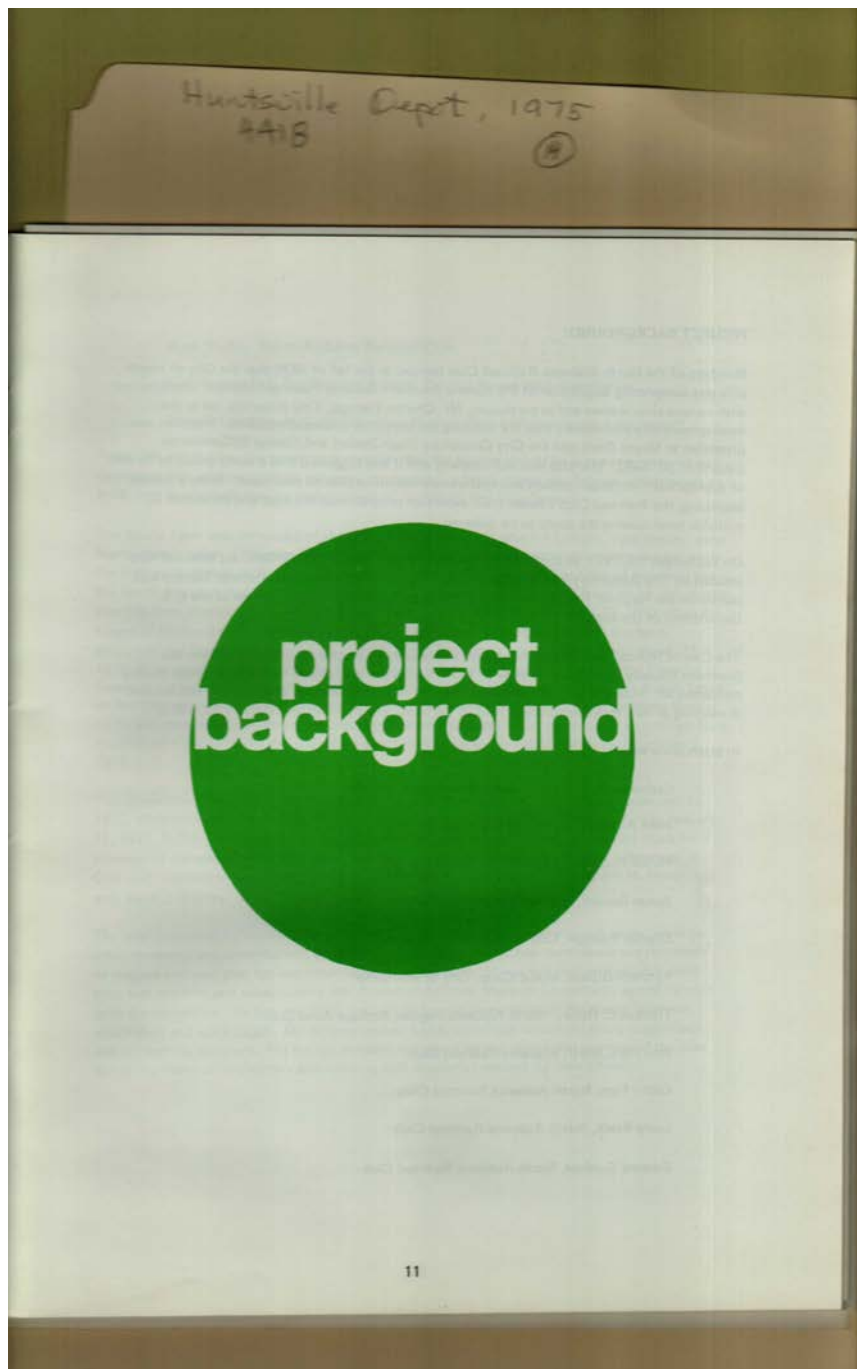

Names:

Project Background

Types:

plan

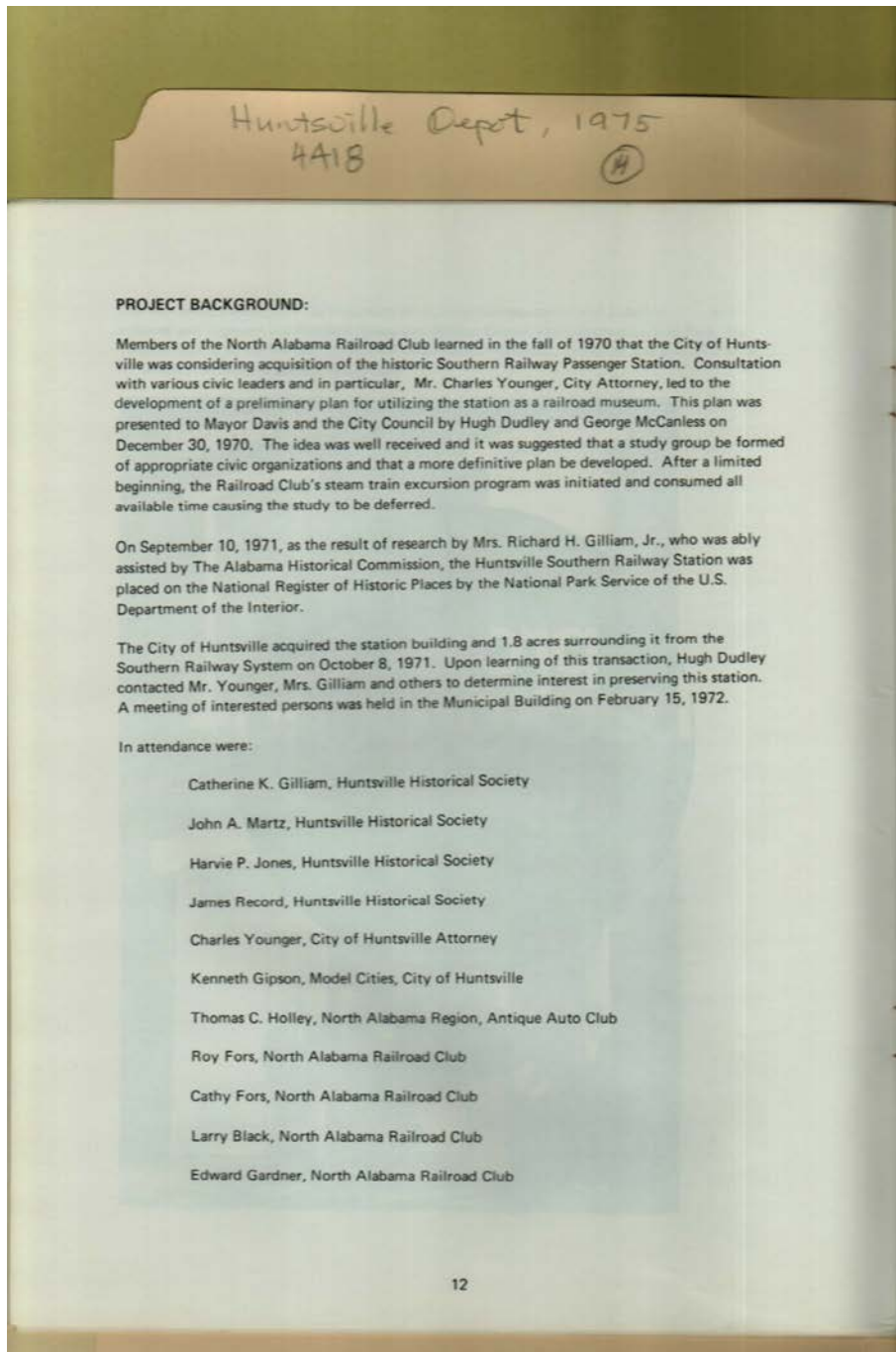

Names:

Black, Larry
Davis, Joe, Mayor
Dudley, Hugh J.
Fors, Cathy
Fors, Roy

Gardner, Edward
Gilliam, Richard H.,
Mrs.
Gipson, Kenneth
Holley, Thomas C.

Martz, John
McCannless, George
Pearsall, Barnard J.
Project Background
Record, James

Ross, Julian M.
Younger, Charles

Places:

Huntsville, AL

Types:

plan

Dates:

Feb 15, 1972

Frances Cabaniss Roberts Collection: Series 4, Subseries A, Box 18, Folder 14

Huntsville Depot Master Plan, 1975 - Railroads

Image 19 r04a18-14-000-0228 [Contents](#) [Index](#) [About](#)

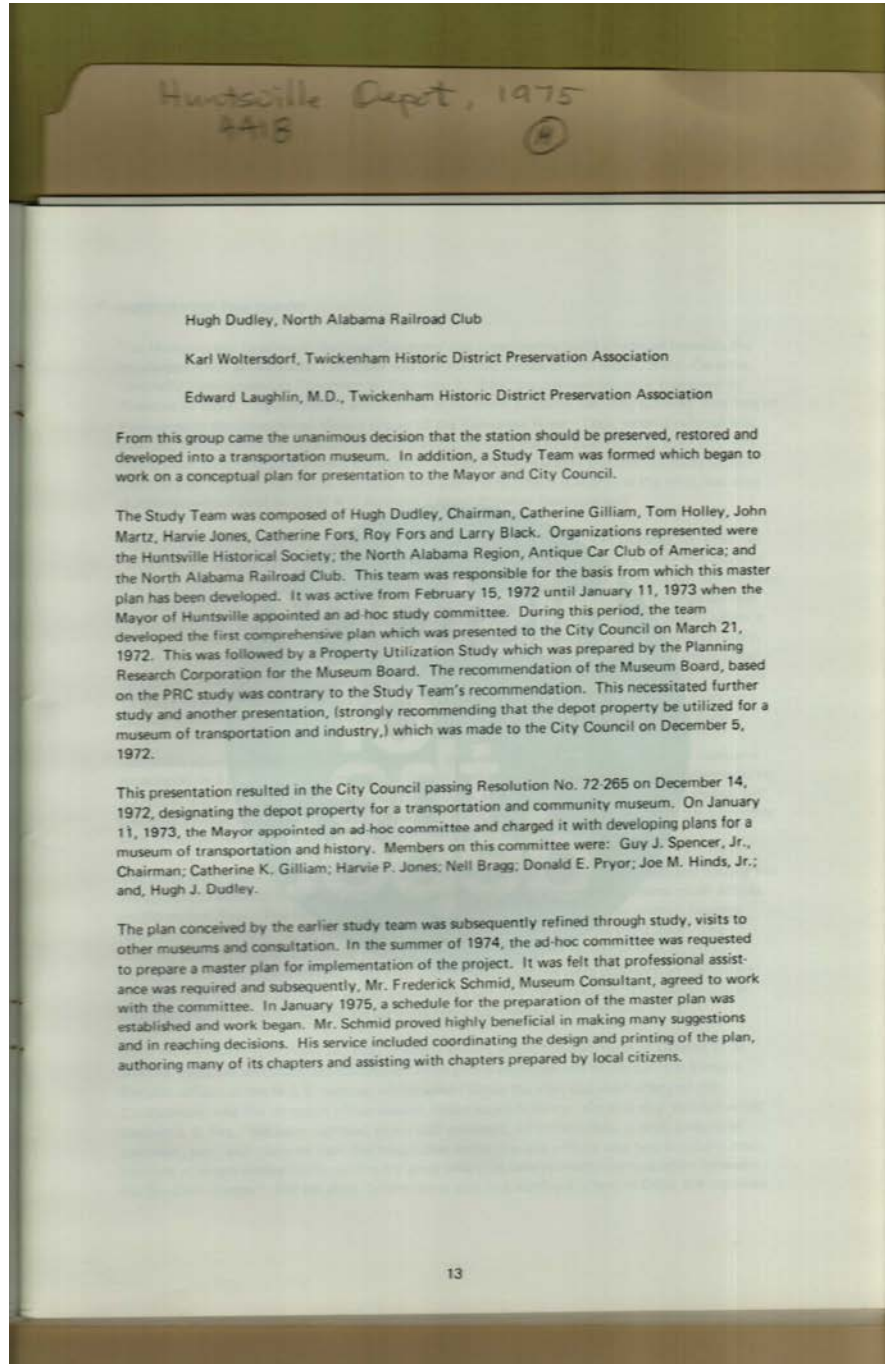

Names:

Black, Larry
Bragg, Nell
Dudley, Hugh J.
Fors, Cathy

Fors, Roy
Gilliam, Catherine K.
Hinds, Joe M., Jr.
Holley, Thomas C.

Jones, Harvie P.
Laughlin, Edward,
MD
Martz, John

Pryor, Donald E.
Schmid, Frederick
Spencer, Guy J., Jr.
Woltersdorf, Karl

Types:

plan

Frances Cabaniss Roberts Collection: Series 4, Subseries A, Box 18, Folder 14

Huntsville Depot Master Plan, 1975 - Railroads

Image 20 r04a18-14-000-0229 [Contents](#) [Index](#) [About](#)

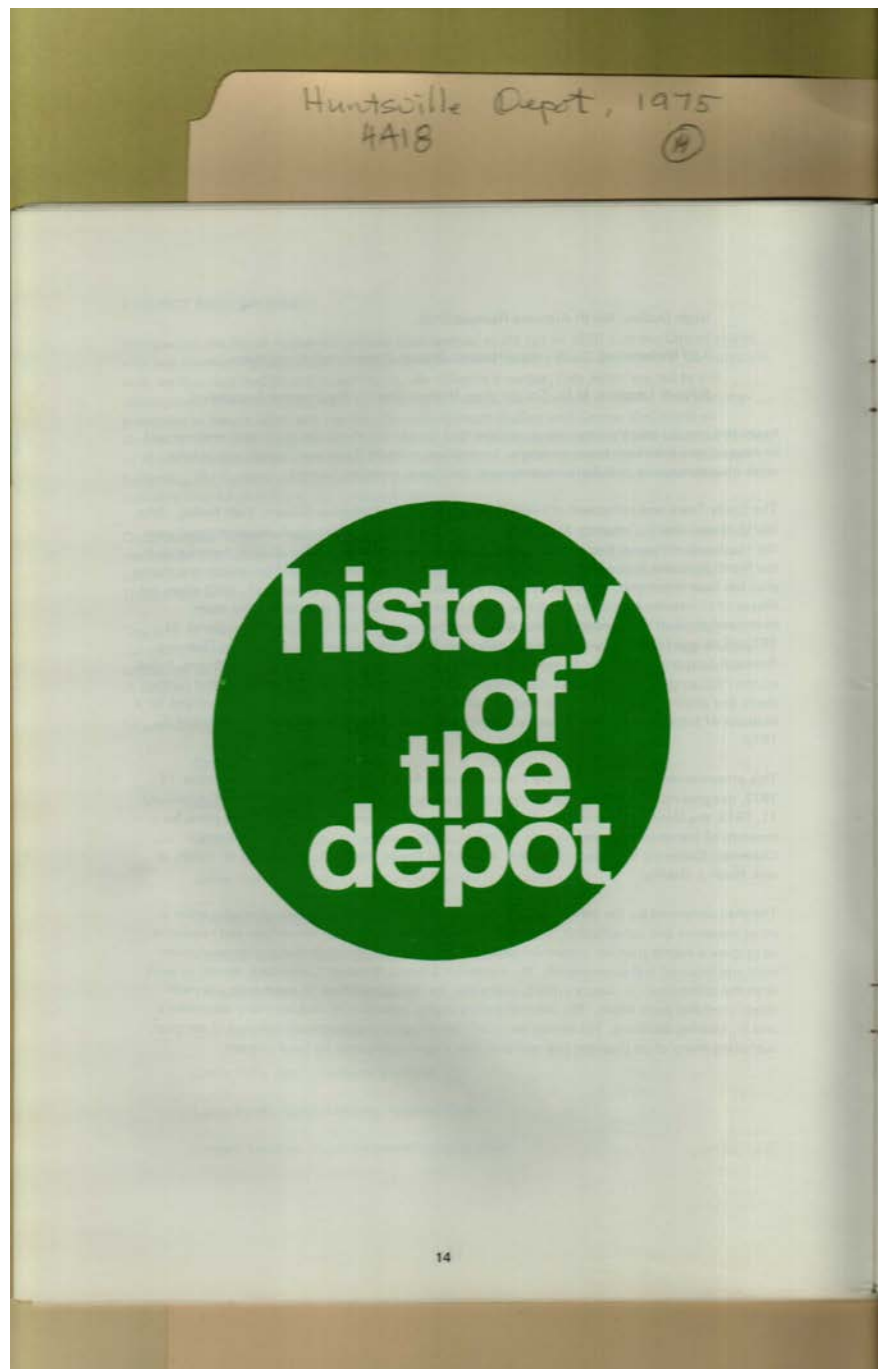

Names:

History of the Depot

Types:

plan

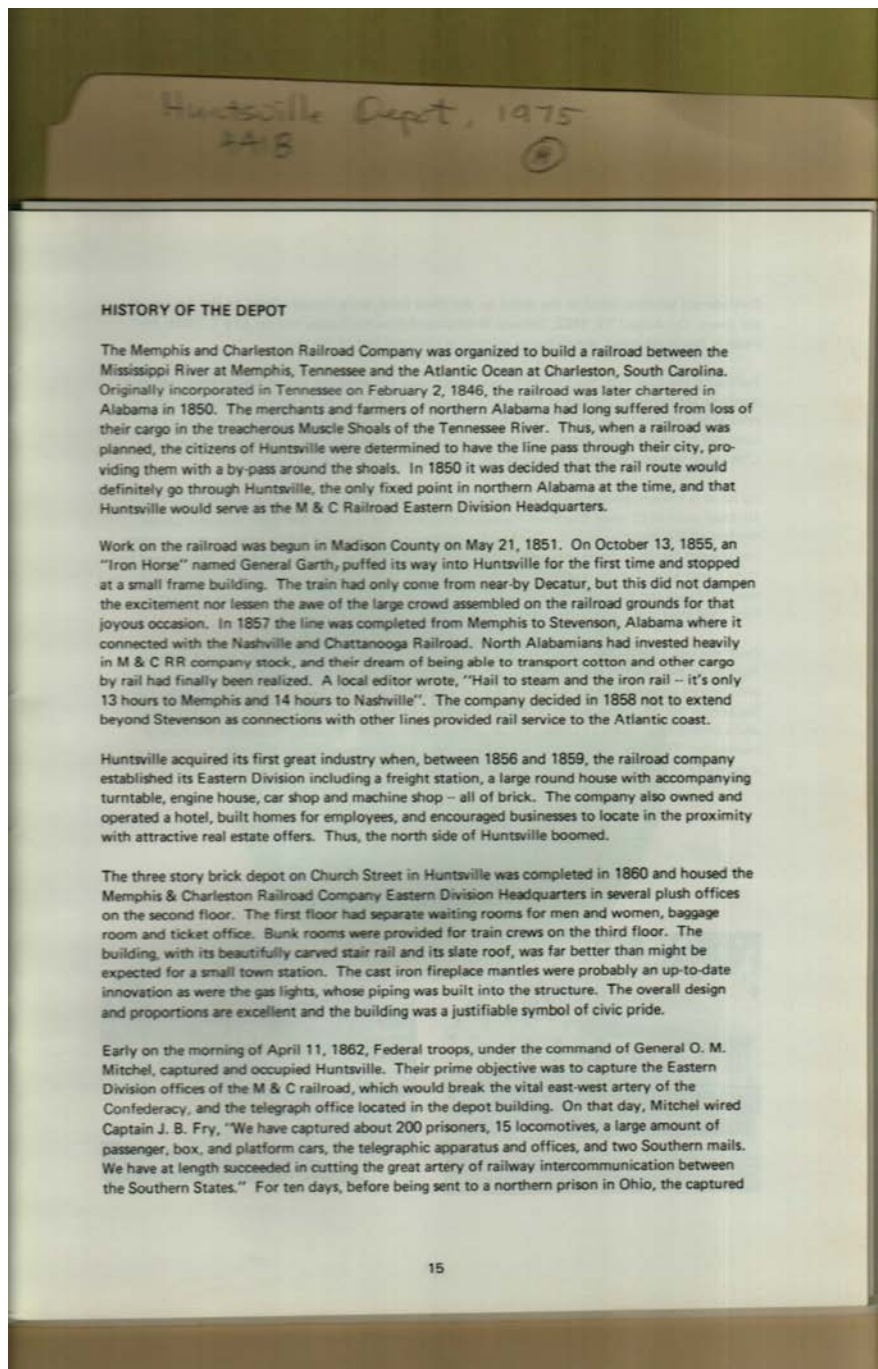

Names:

History of the Depot

Types:

plan

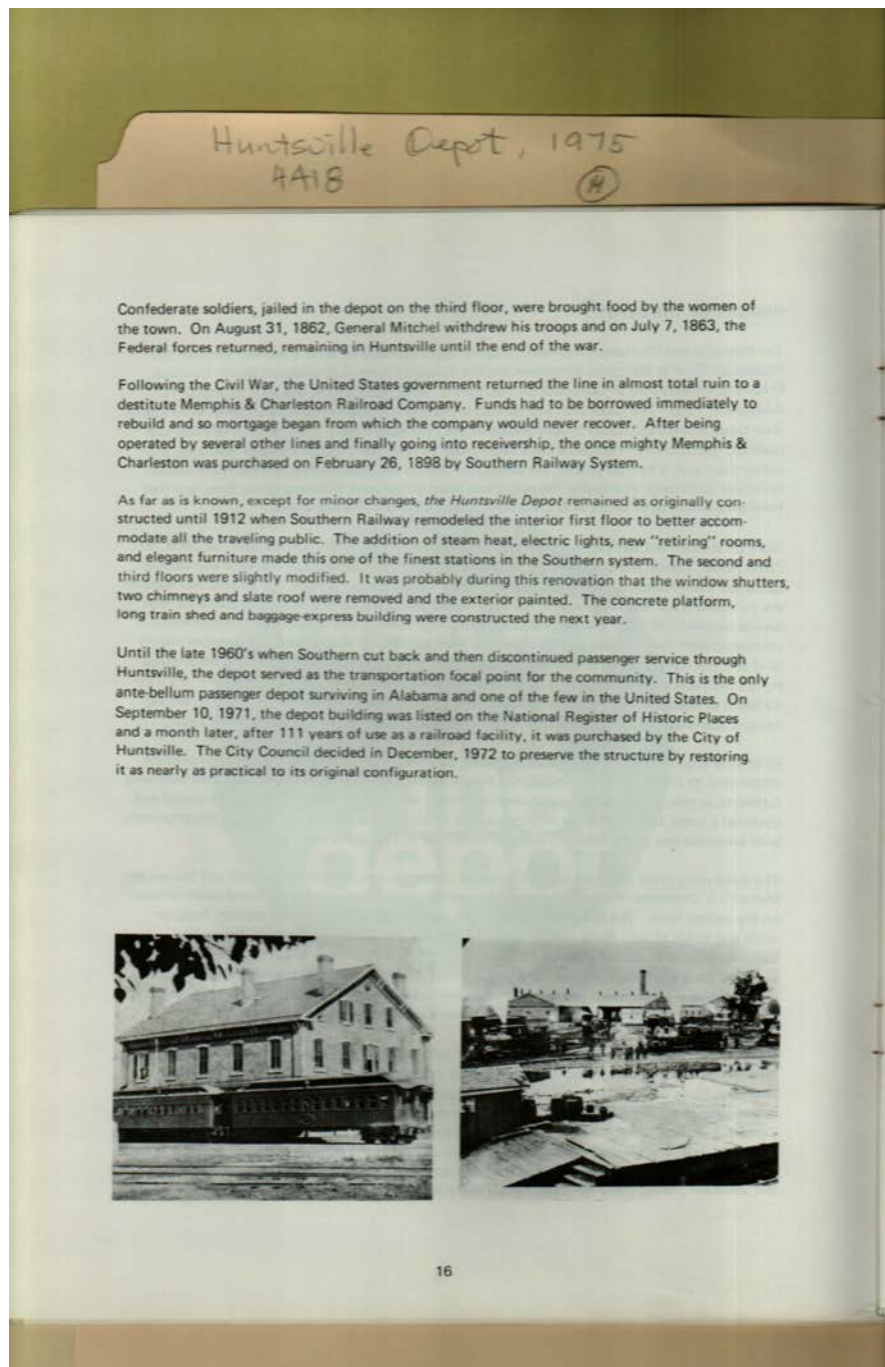

Names:

History of the Depot

Types:

plan

Frances Cabaniss Roberts Collection: Series 4, Subseries A, Box 18, Folder 14

Huntsville Depot Master Plan, 1975 - Railroads

Image 23 r04a18-14-000-0232 [Contents](#) [Index](#) [About](#)

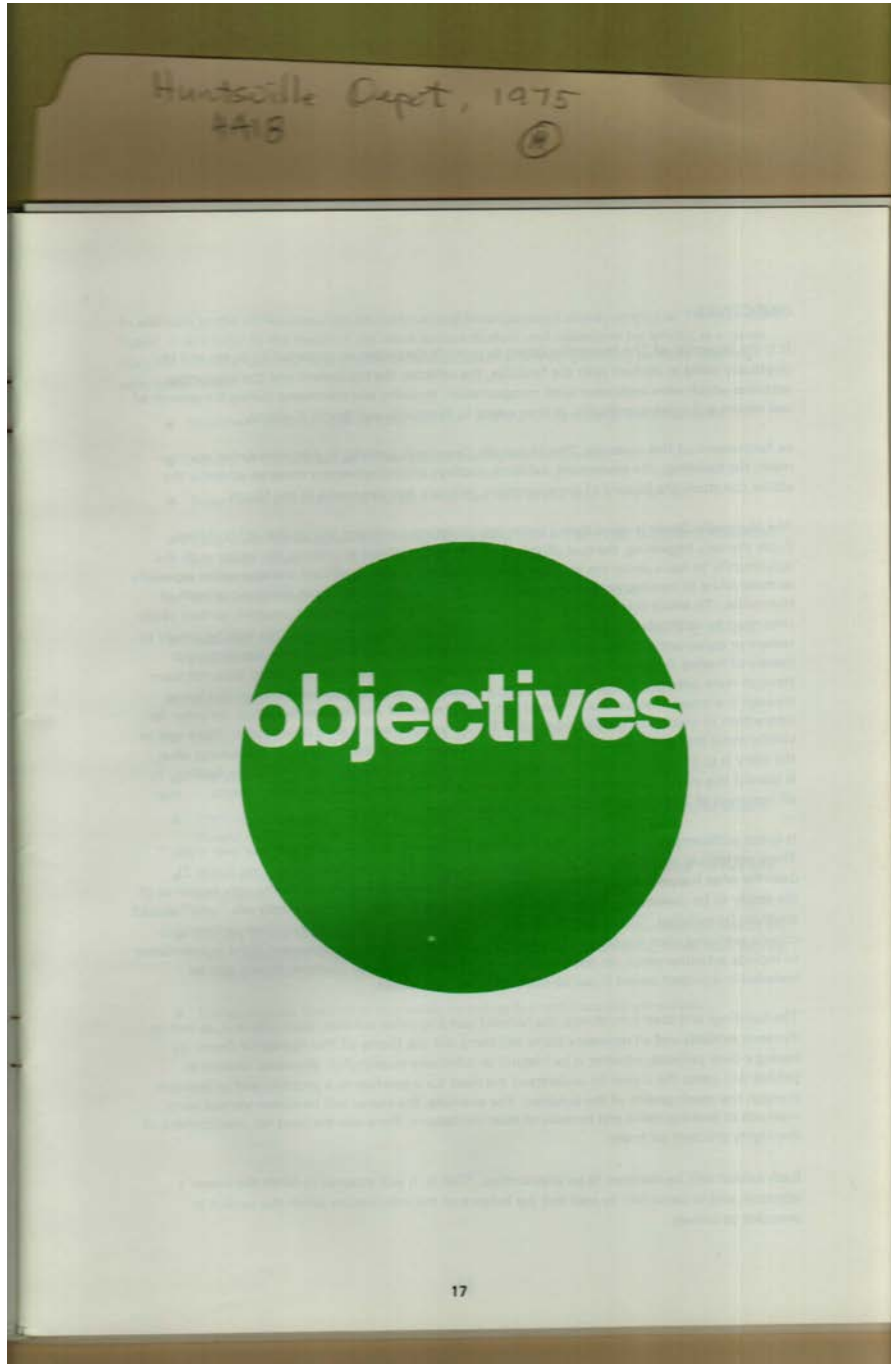

Names:

Objectives

Types:

plan

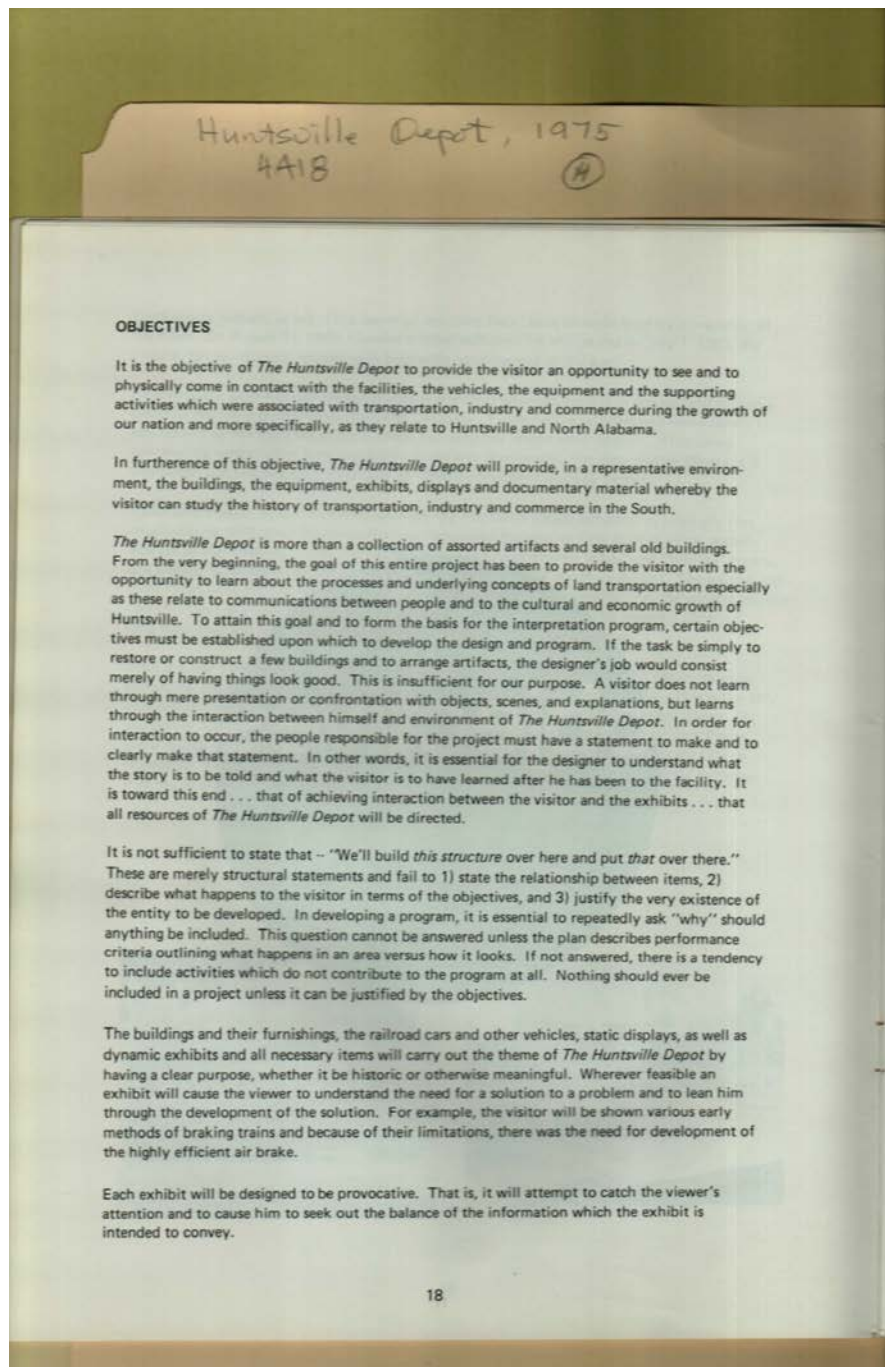

Names:
Objectives

Types:
plan

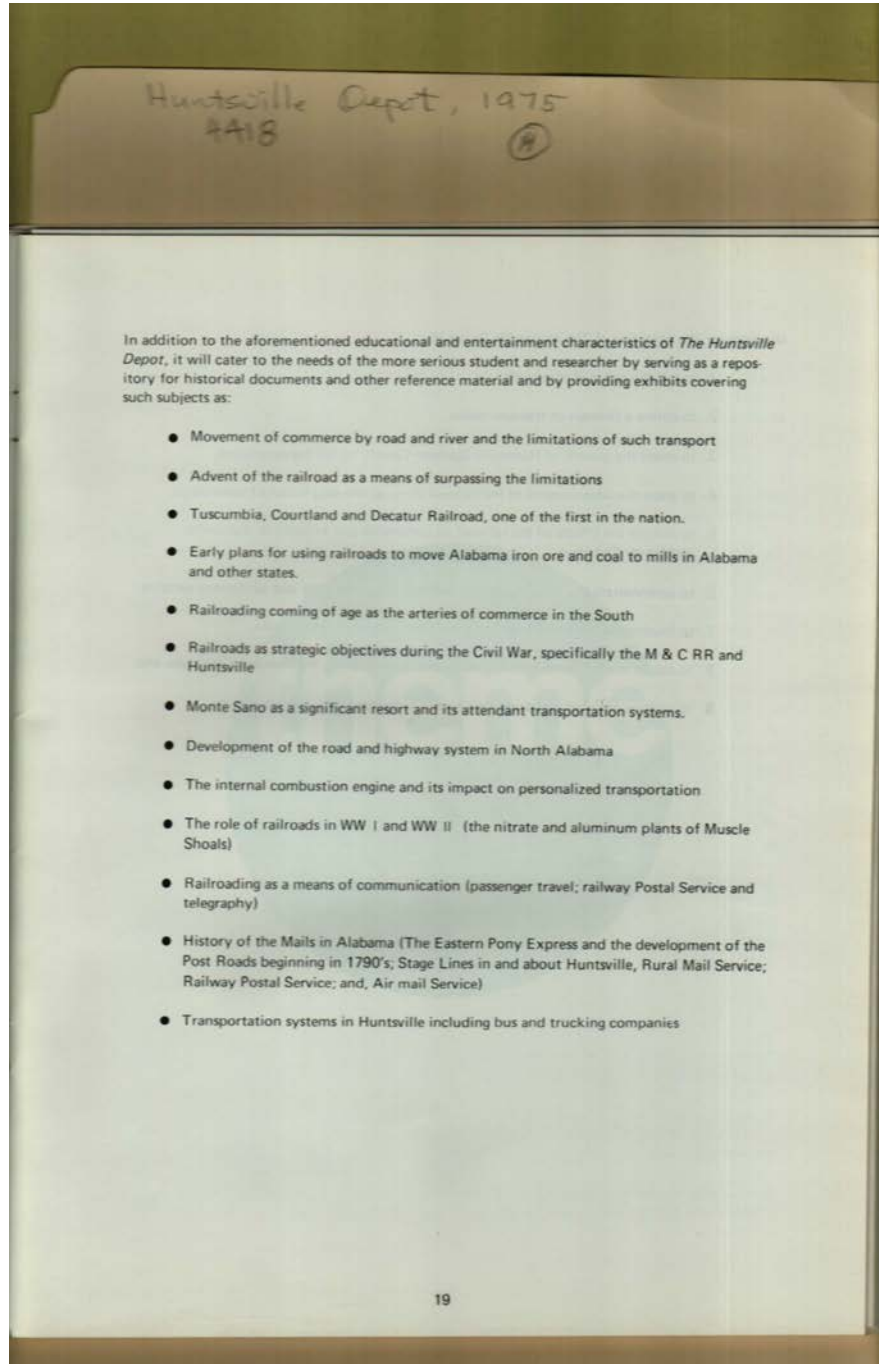

Names:

Covered Subjects

Types:

plan

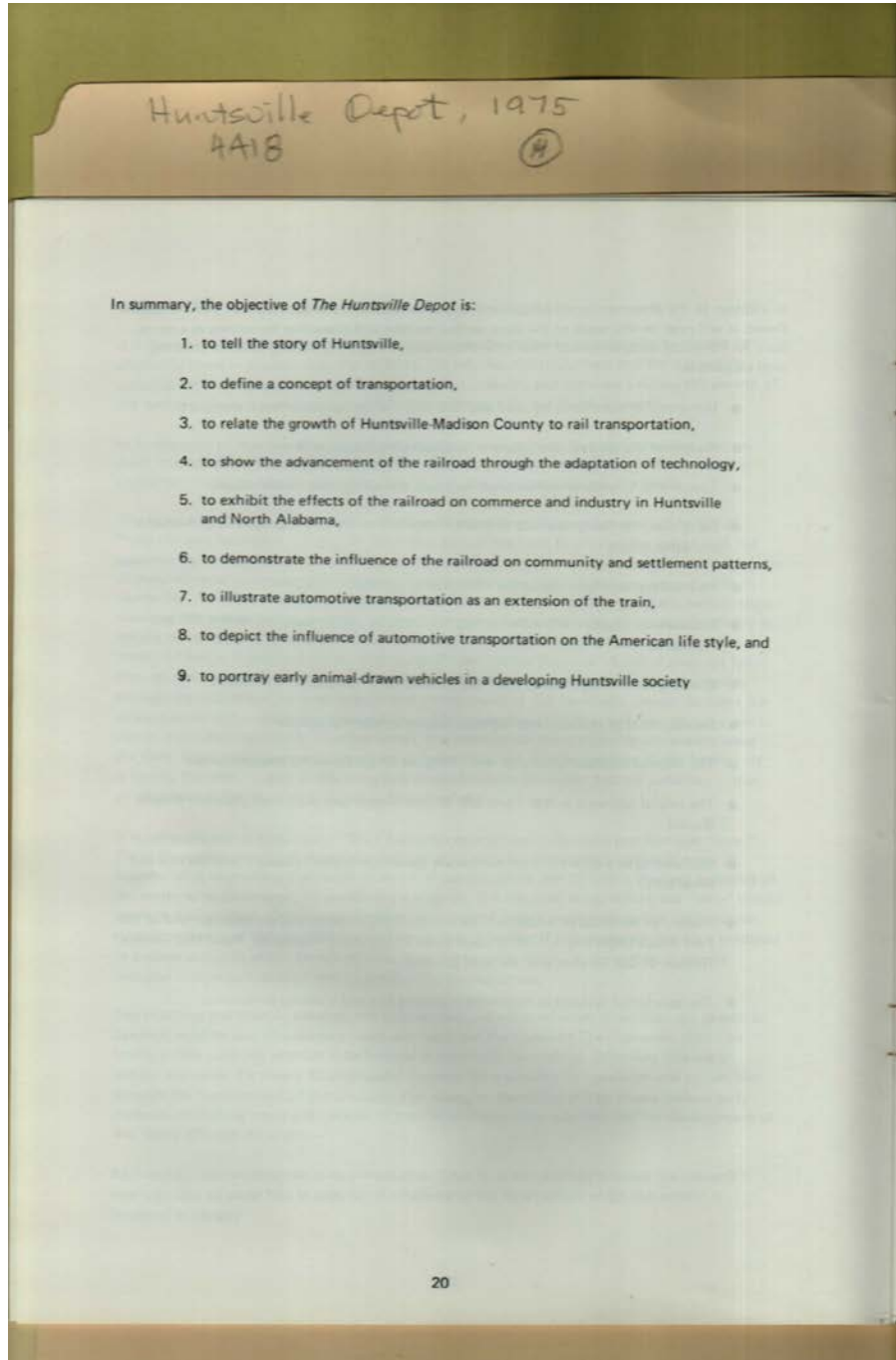

Names:
Objective

Types:
plan

Frances Cabaniss Roberts Collection: Series 4, Subseries A, Box 18, Folder 14

Huntsville Depot Master Plan, 1975 - Railroads

Image 27 r04a18-14-000-0236 [Contents](#) [Index](#) [About](#)



Names:
Theme

Types:
plan

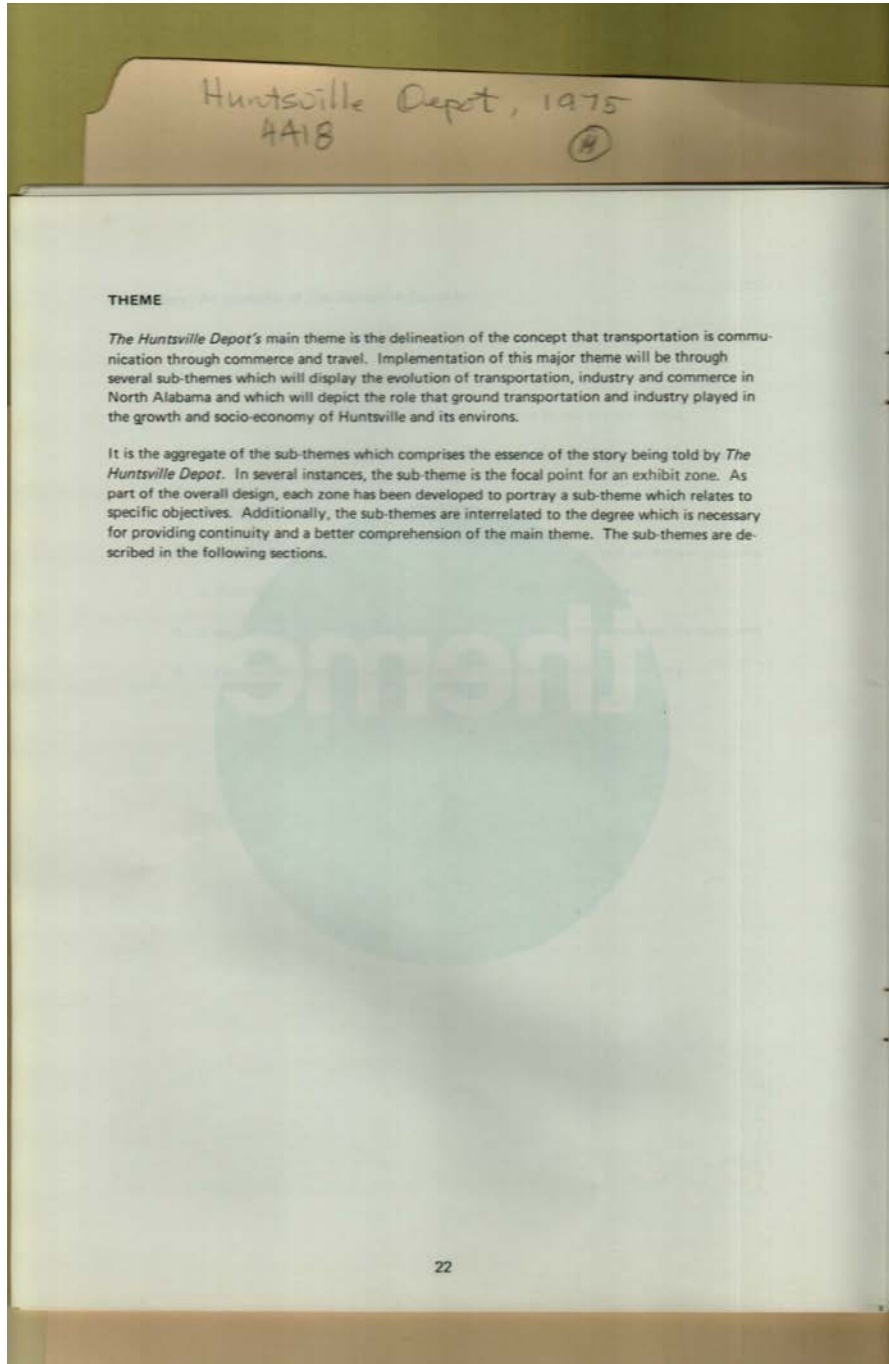

Names:
Theme

Types:
plan

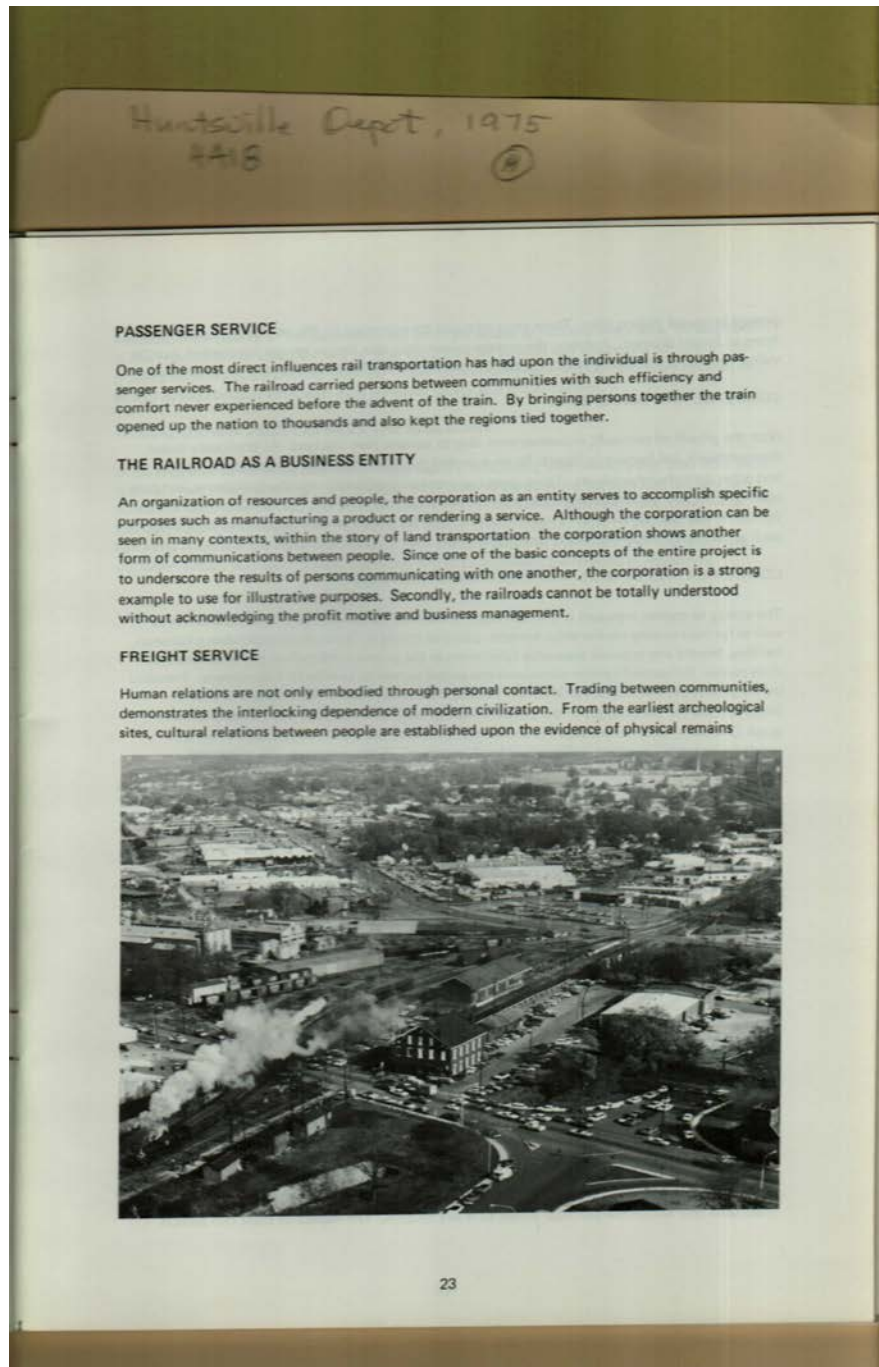

Names:

Business matters

Freight Service

Passenger Service

Types:

plan

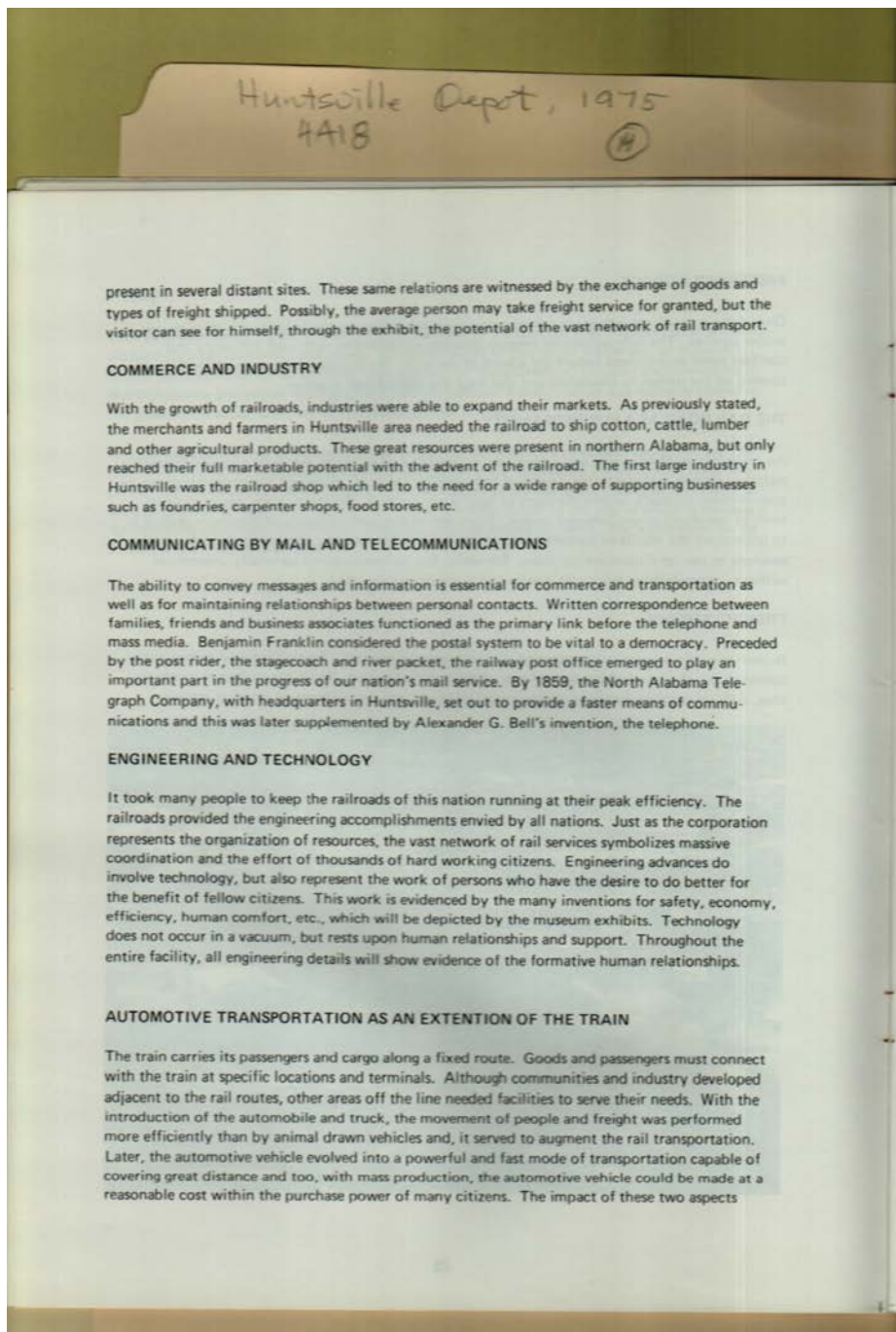

Names:

Automotive
Transportation

Commerce and
Industry

Engineering

Mail and
Communications

Types:

plan

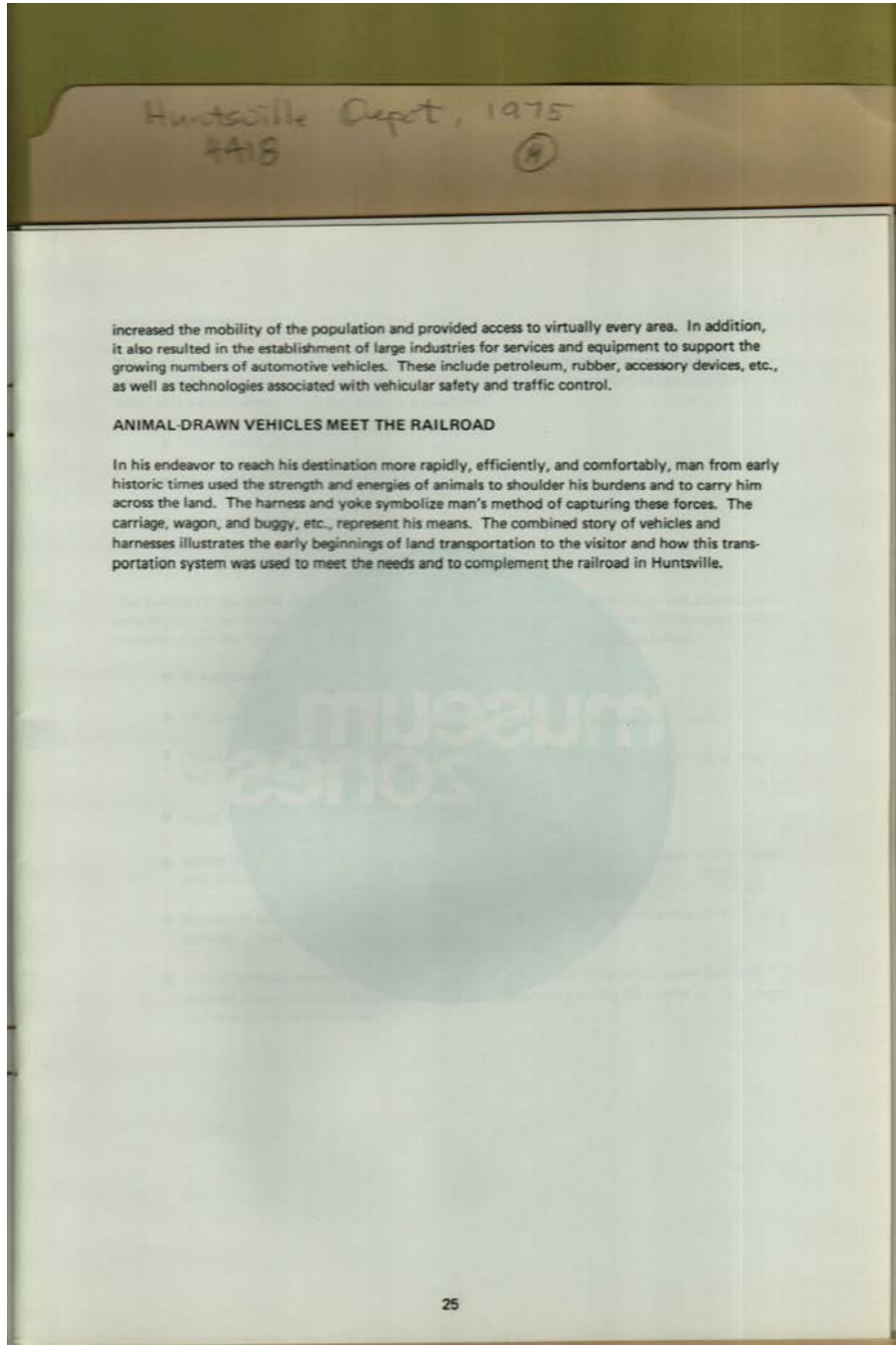

Names:

Animal-Drawn
Vehicles

Types:

plan

Frances Cabaniss Roberts Collection: Series 4, Subseries A, Box 18, Folder 14

Huntsville Depot Master Plan, 1975 - Railroads

Image 32 r04a18-14-000-0241 [Contents](#) [Index](#) [About](#)



Names:

Museum Zones

Types:

plan

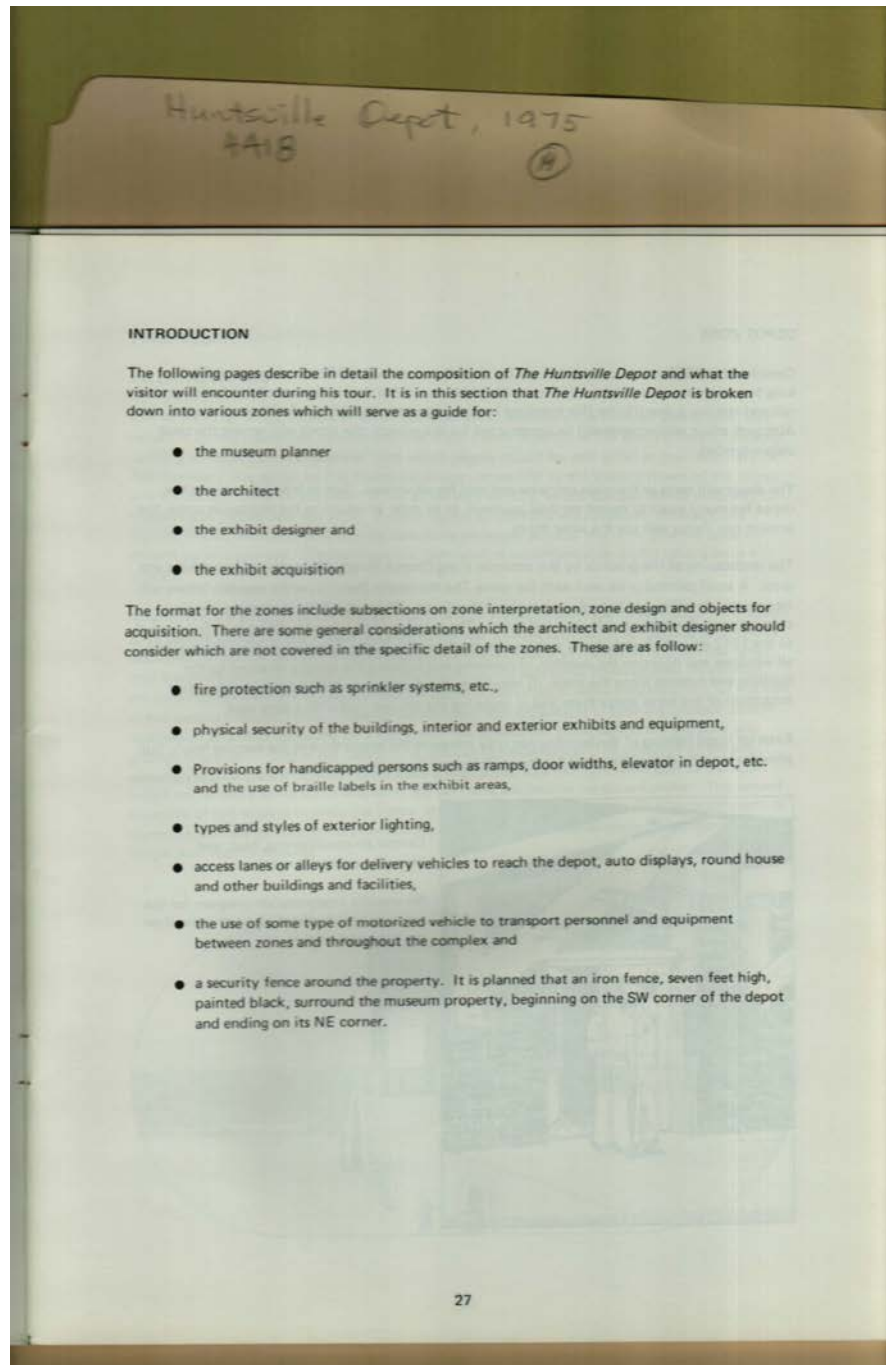

Names:

Introduction

Types:

plan

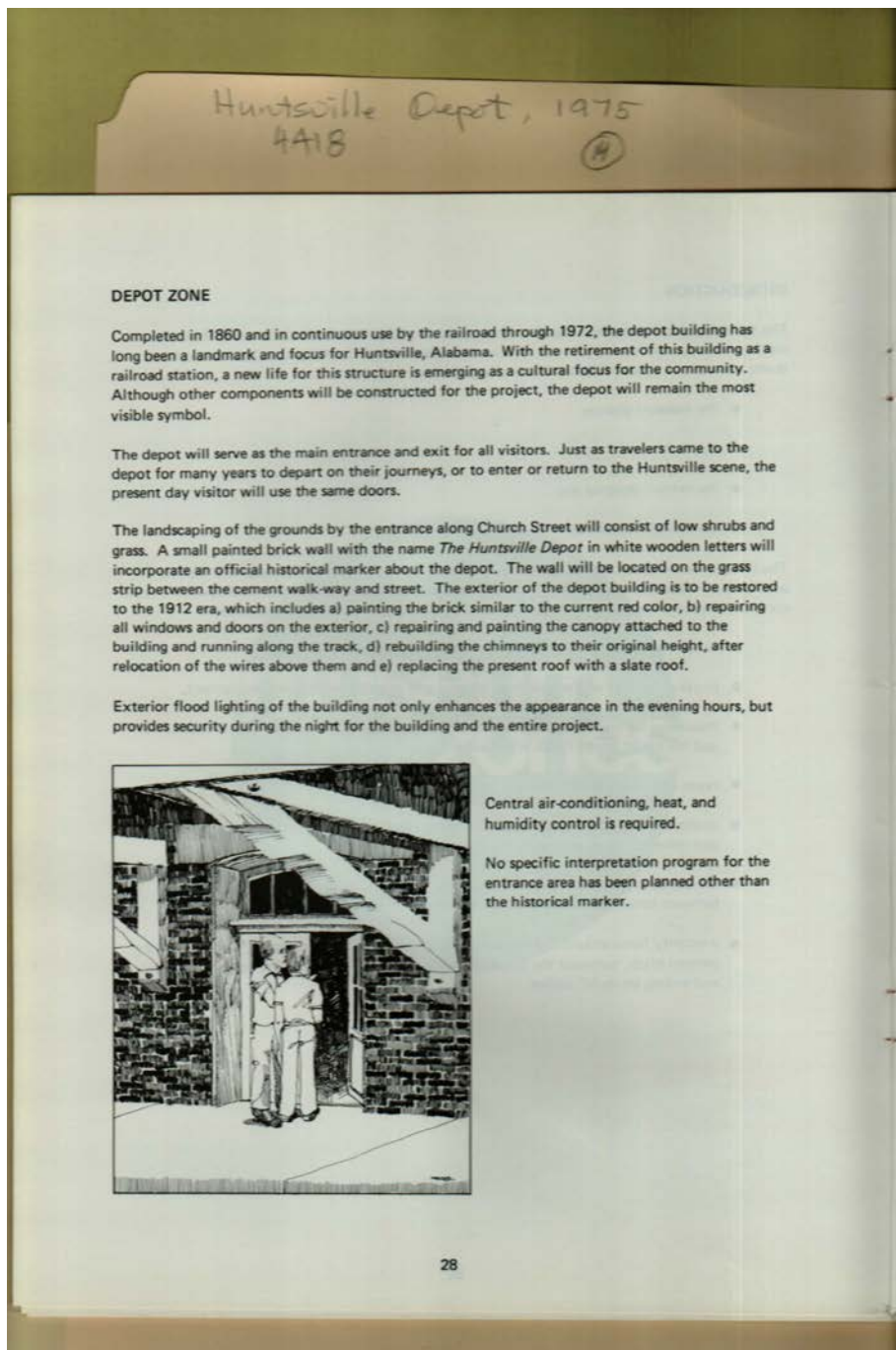

Names:

Depot Zone

Types:

plan

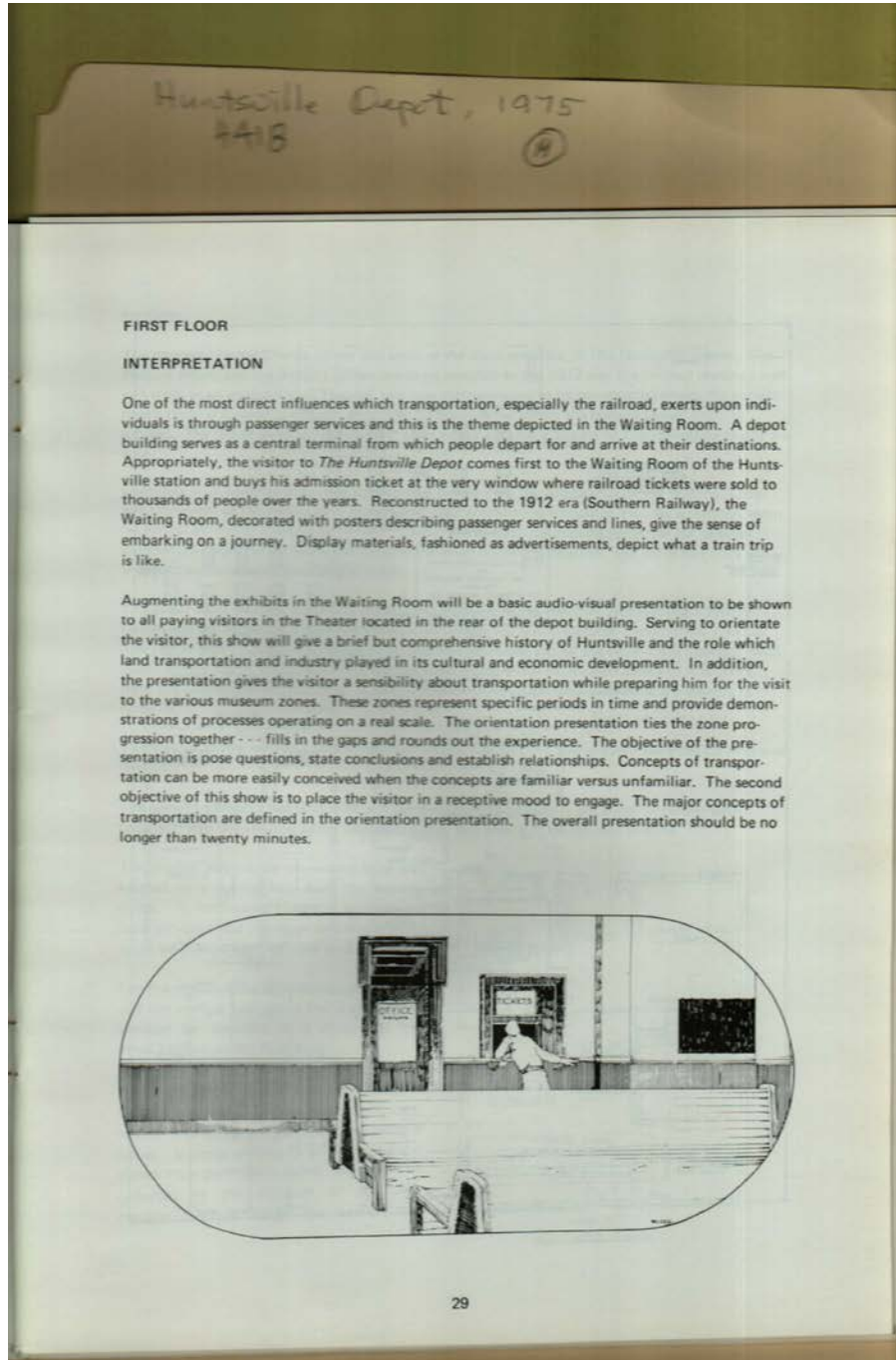

Names:

First Floor
Interpretation

Types:

plan

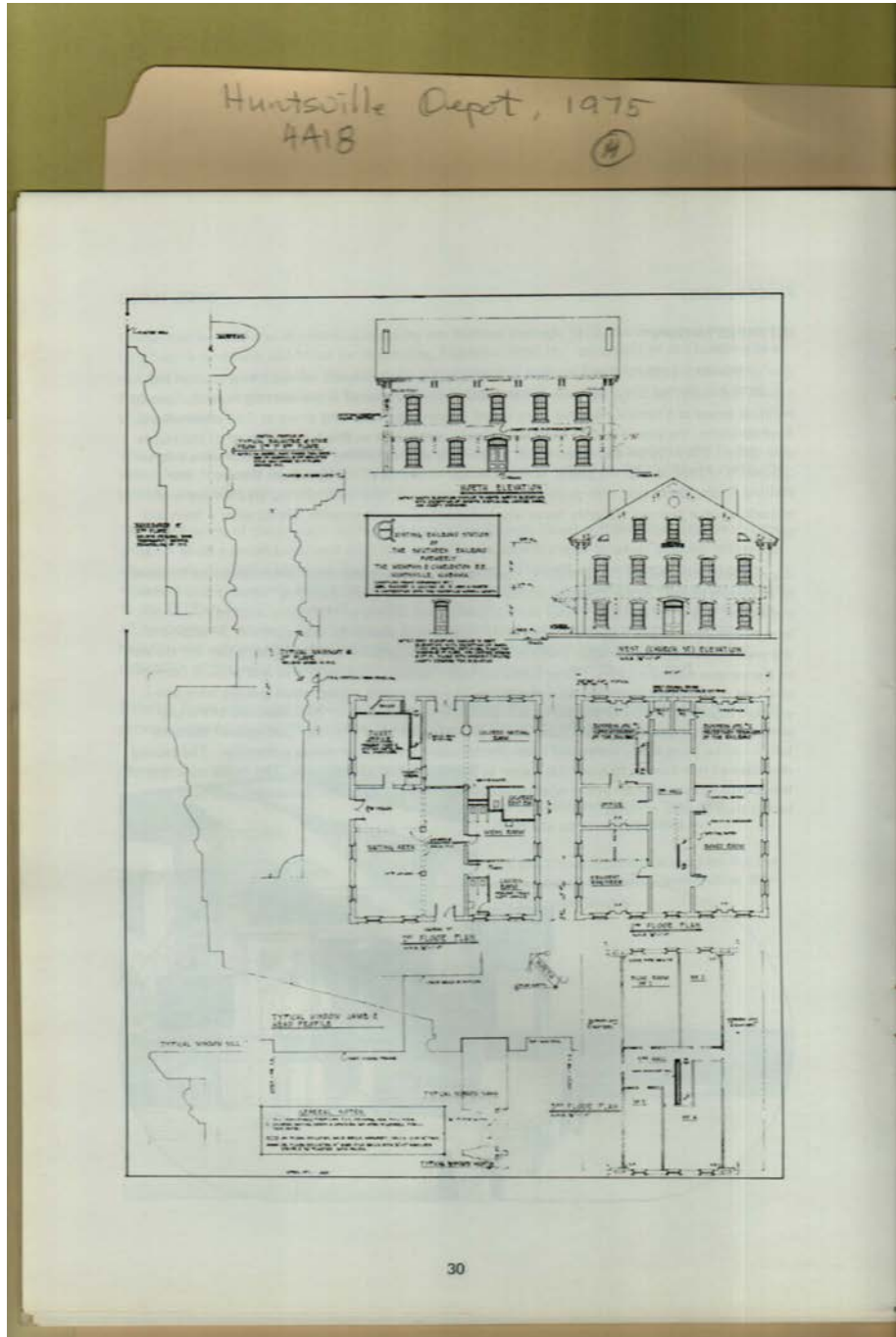

Names:

Layout of Depot
Museum

Types:

drawing

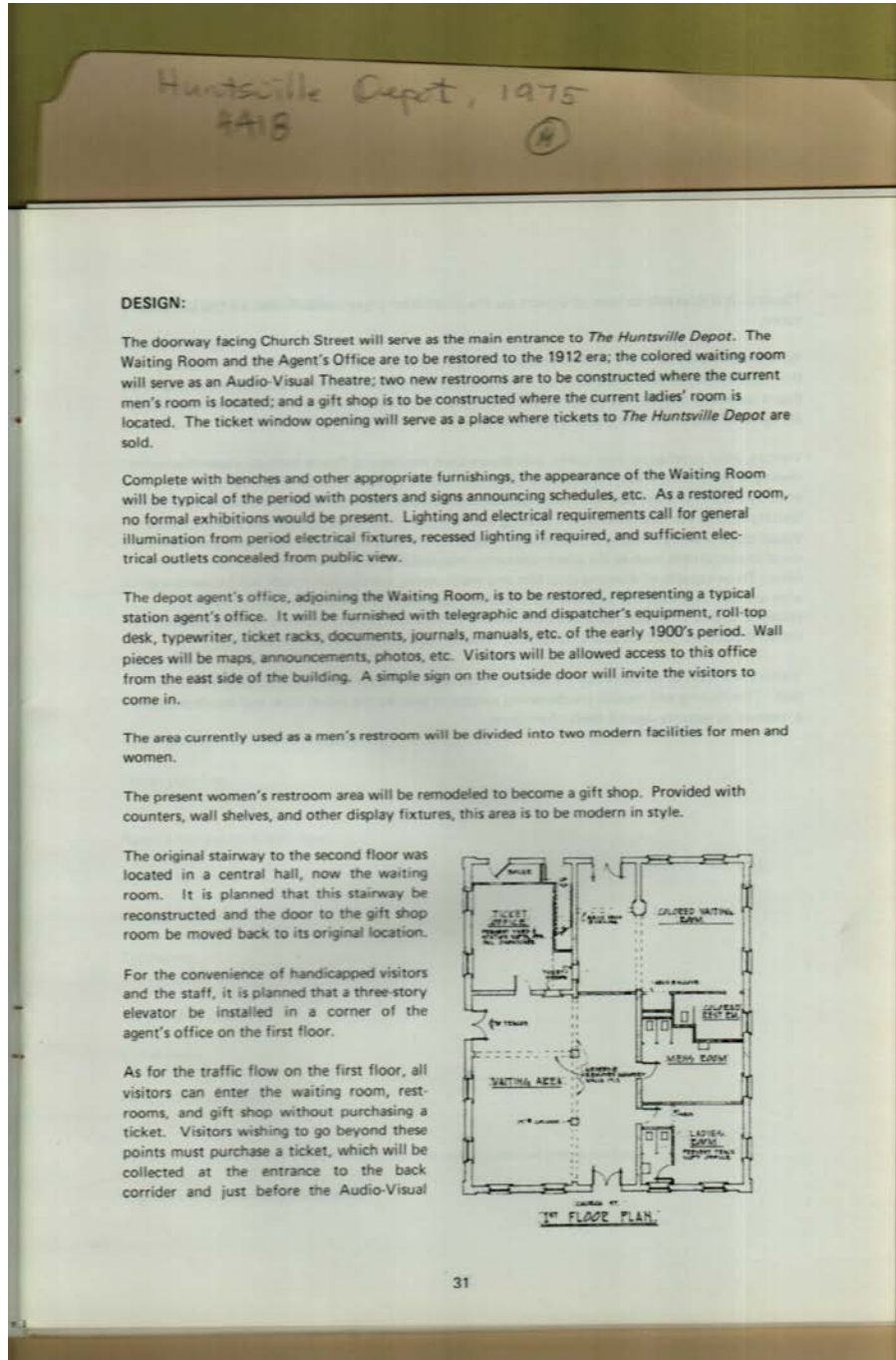

Names:
Design

Types:
plan

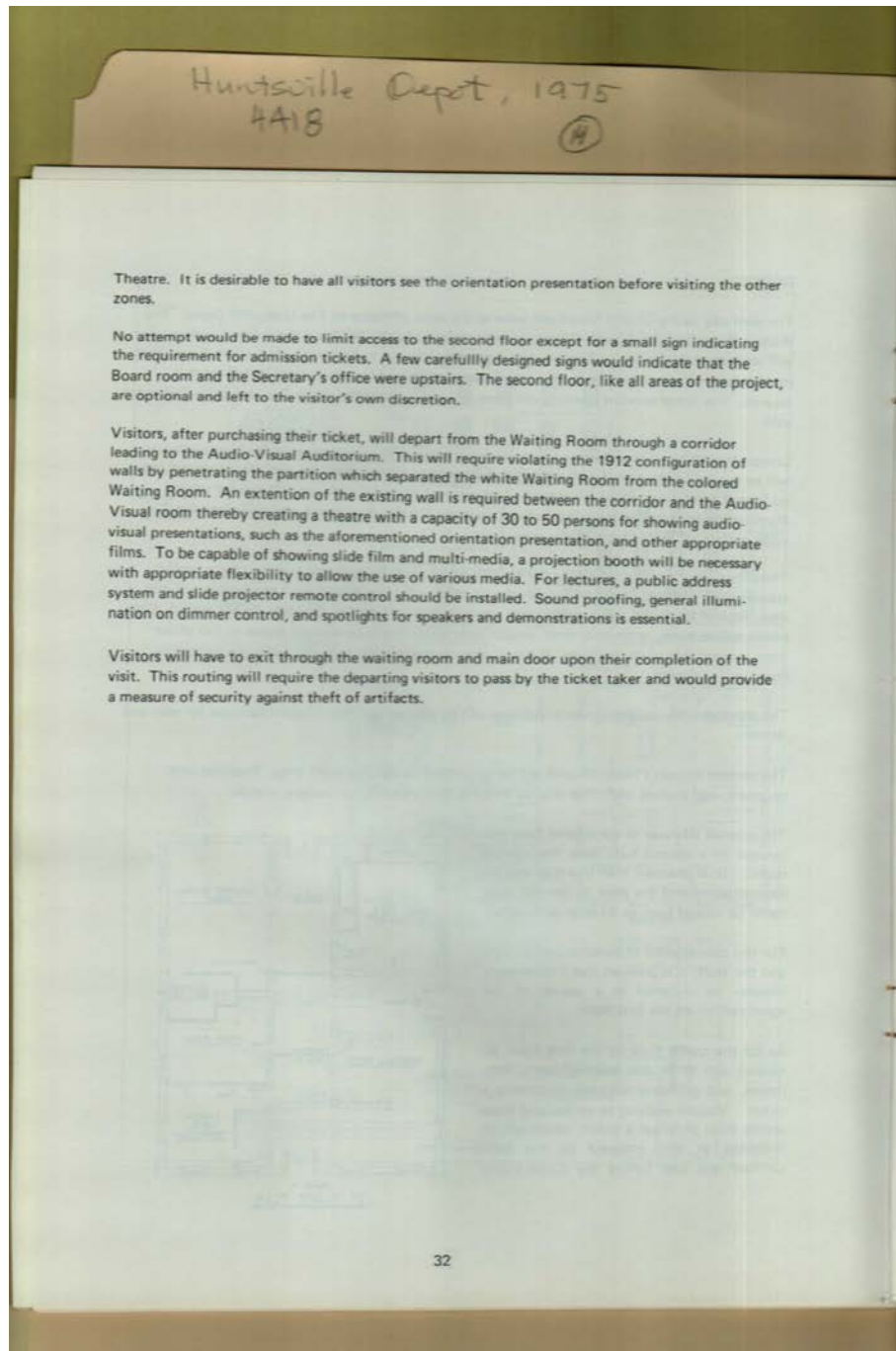

Types:
plan

Frances Cabaniss Roberts Collection: Series 4, Subseries A, Box 18, Folder 14

Huntsville Depot Master Plan, 1975 - Railroads

Image 39 r04a18-14-000-0248 [Contents](#) [Index](#) [About](#)

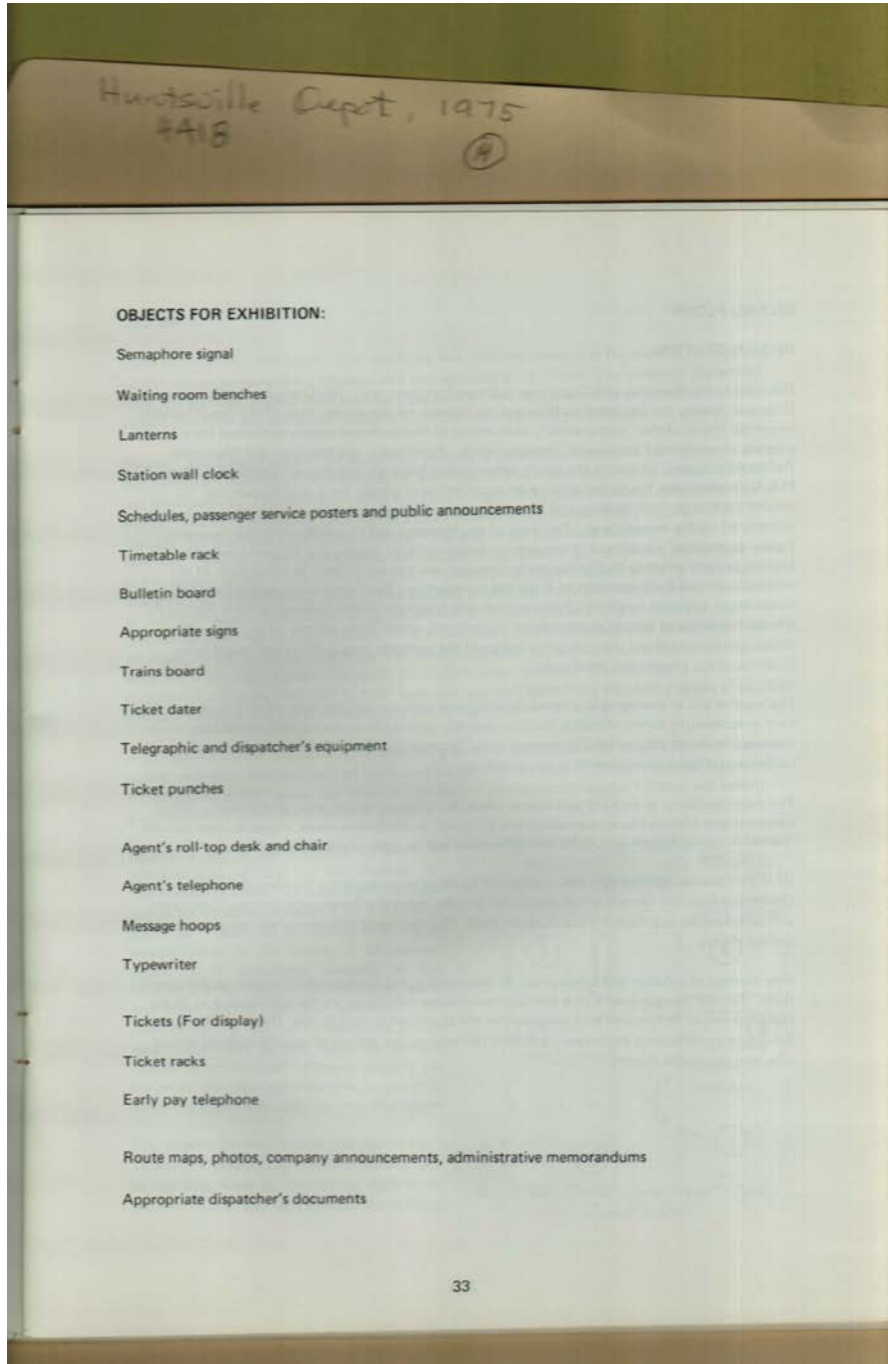

Names:

Object for Exhibition

Types:

plan

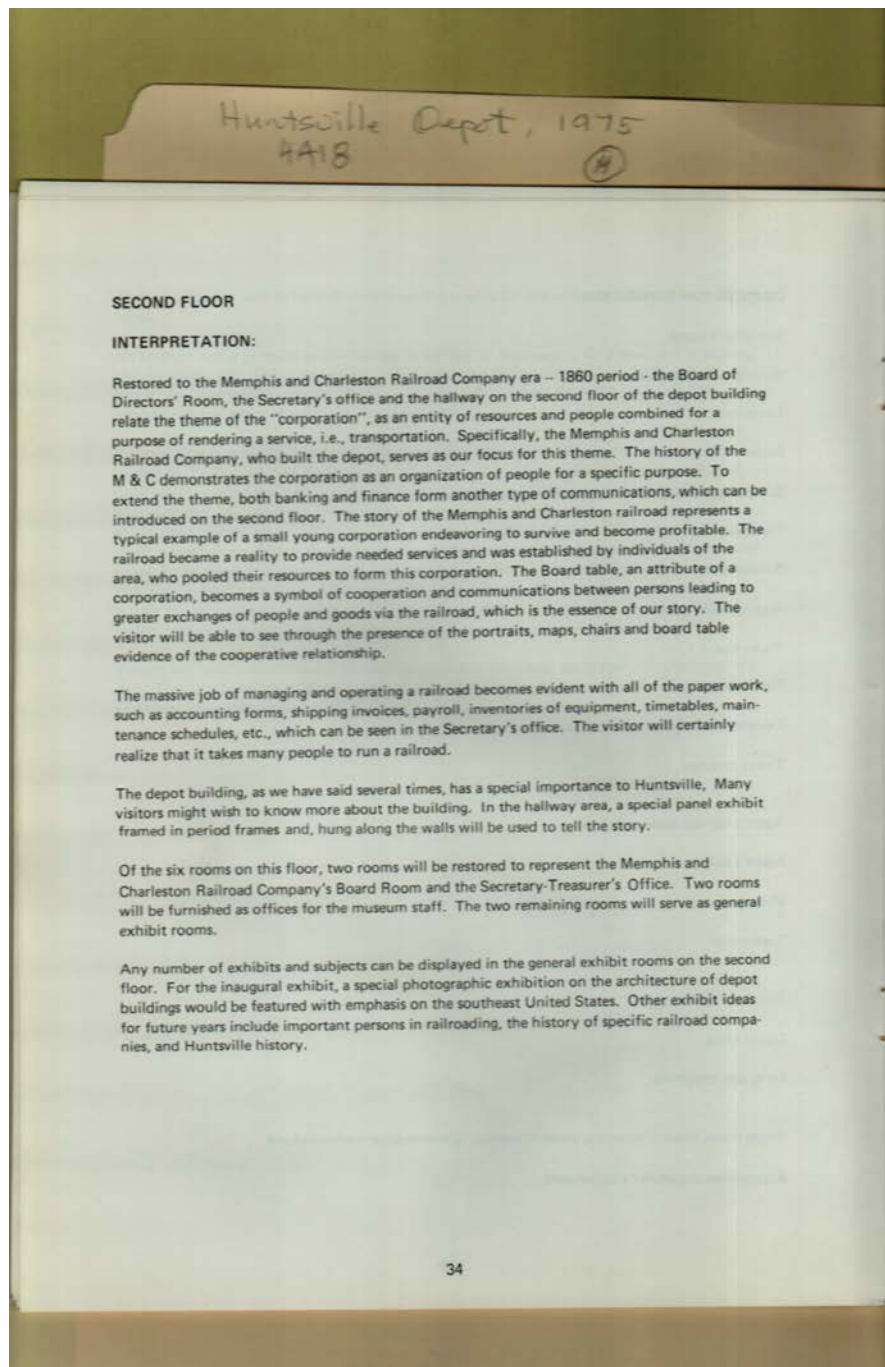

Names:

Second Floor
Interpretation

Types:

plan

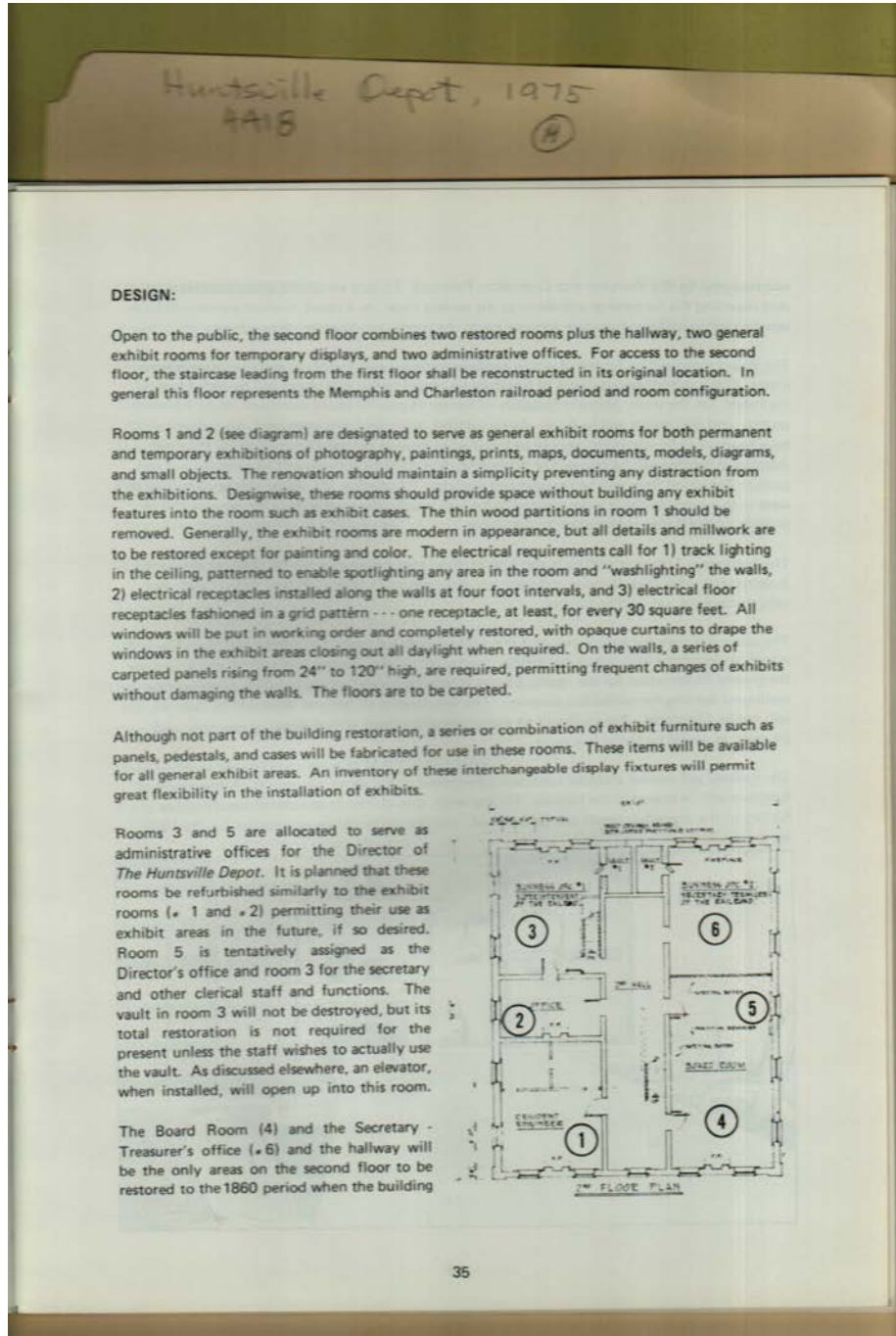

Names:
Design

Types:
plan

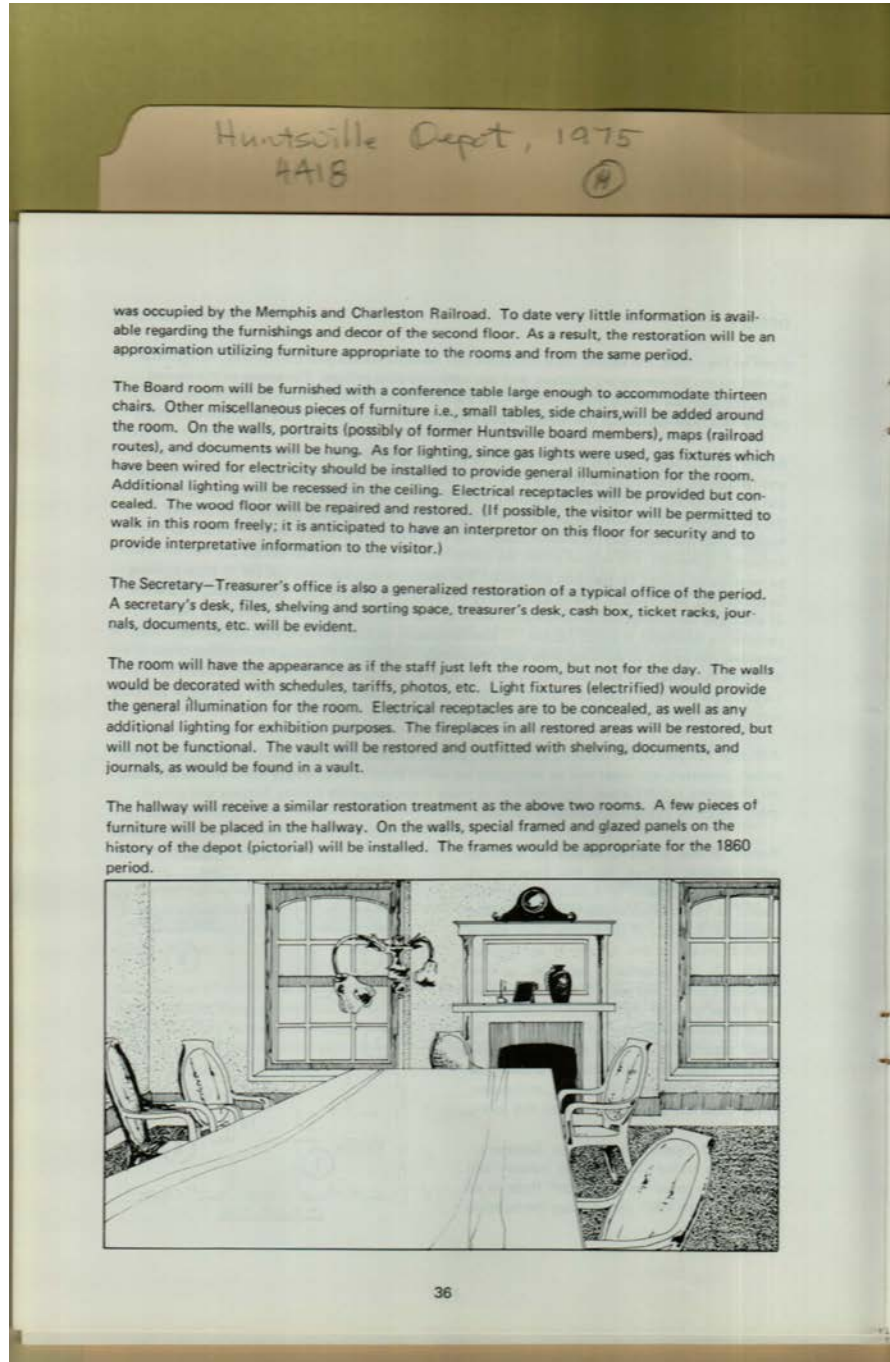

Names:
Design

Types:
plan

Frances Cabaniss Roberts Collection: Series 4, Subseries A, Box 18, Folder 14

Huntsville Depot Master Plan, 1975 - Railroads

Image 43 r04a18-14-000-0252 [Contents](#) [Index](#) [About](#)

 r04a18-14-000-0252

Names:

Objects for
Exhibition

Types:

plan

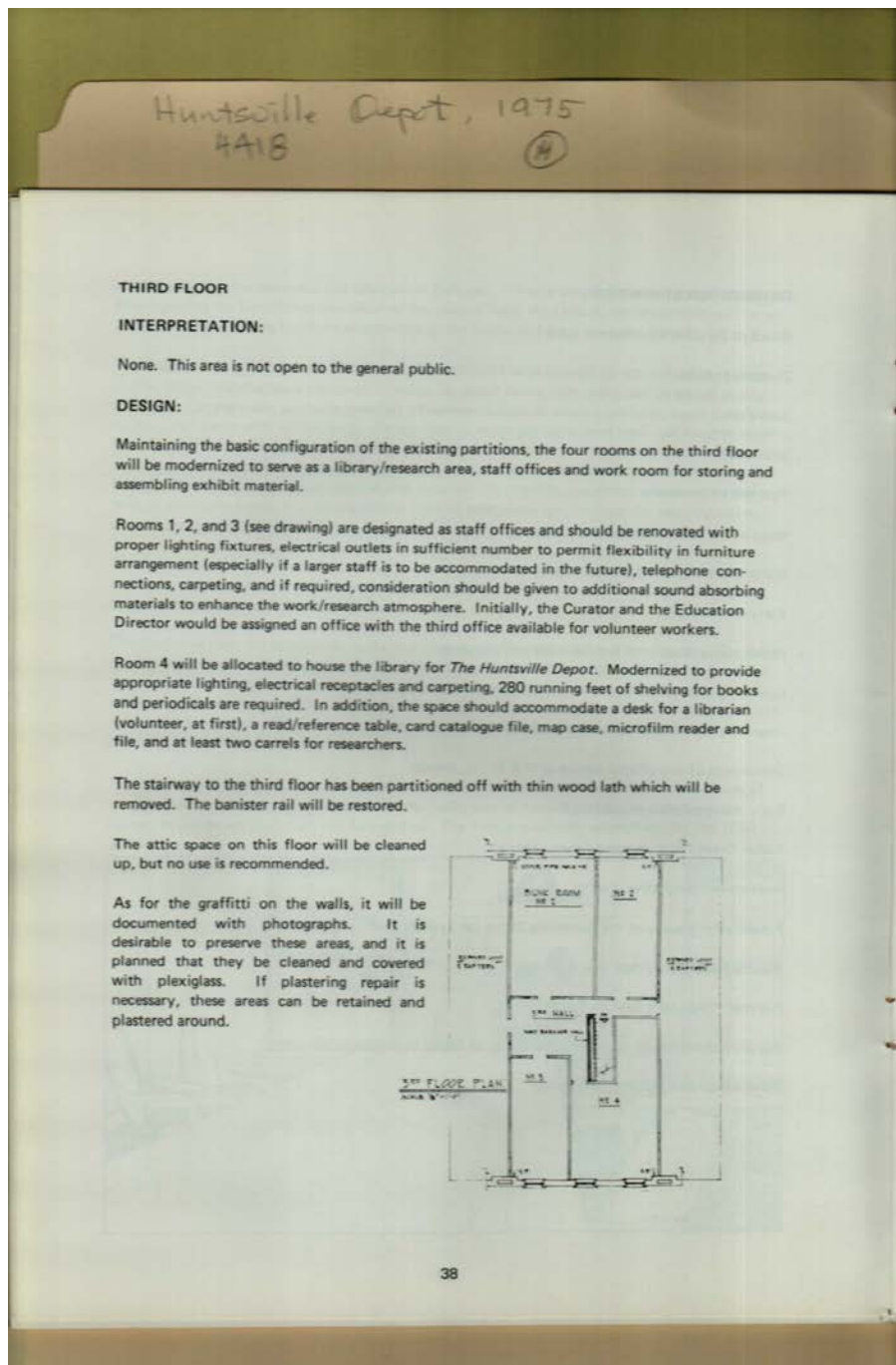

Names:
Design

Third Floor
Interpretation

Types:
plan

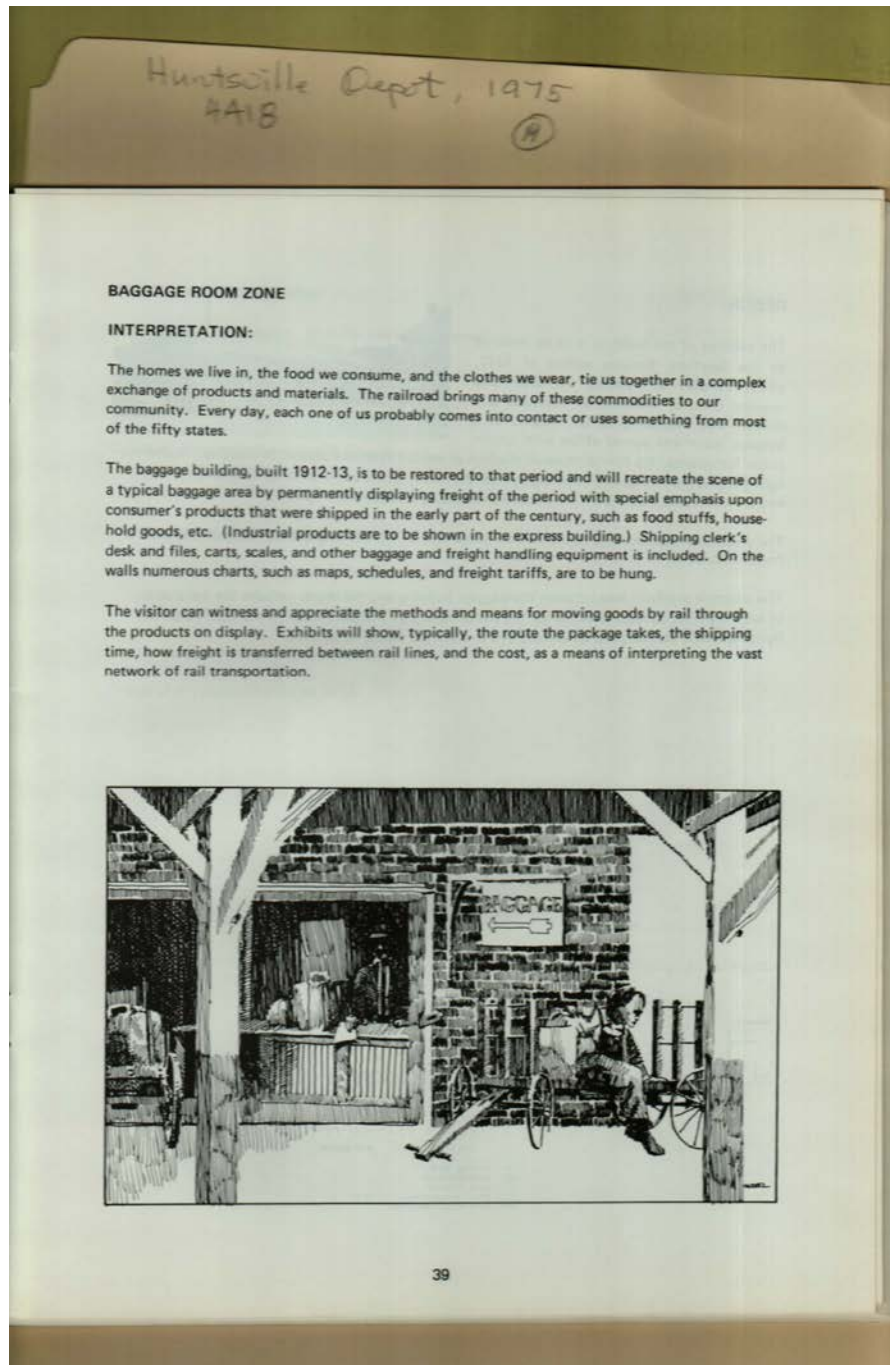

Names:

Baggage Room Zone

Interpretation

Types:

plan

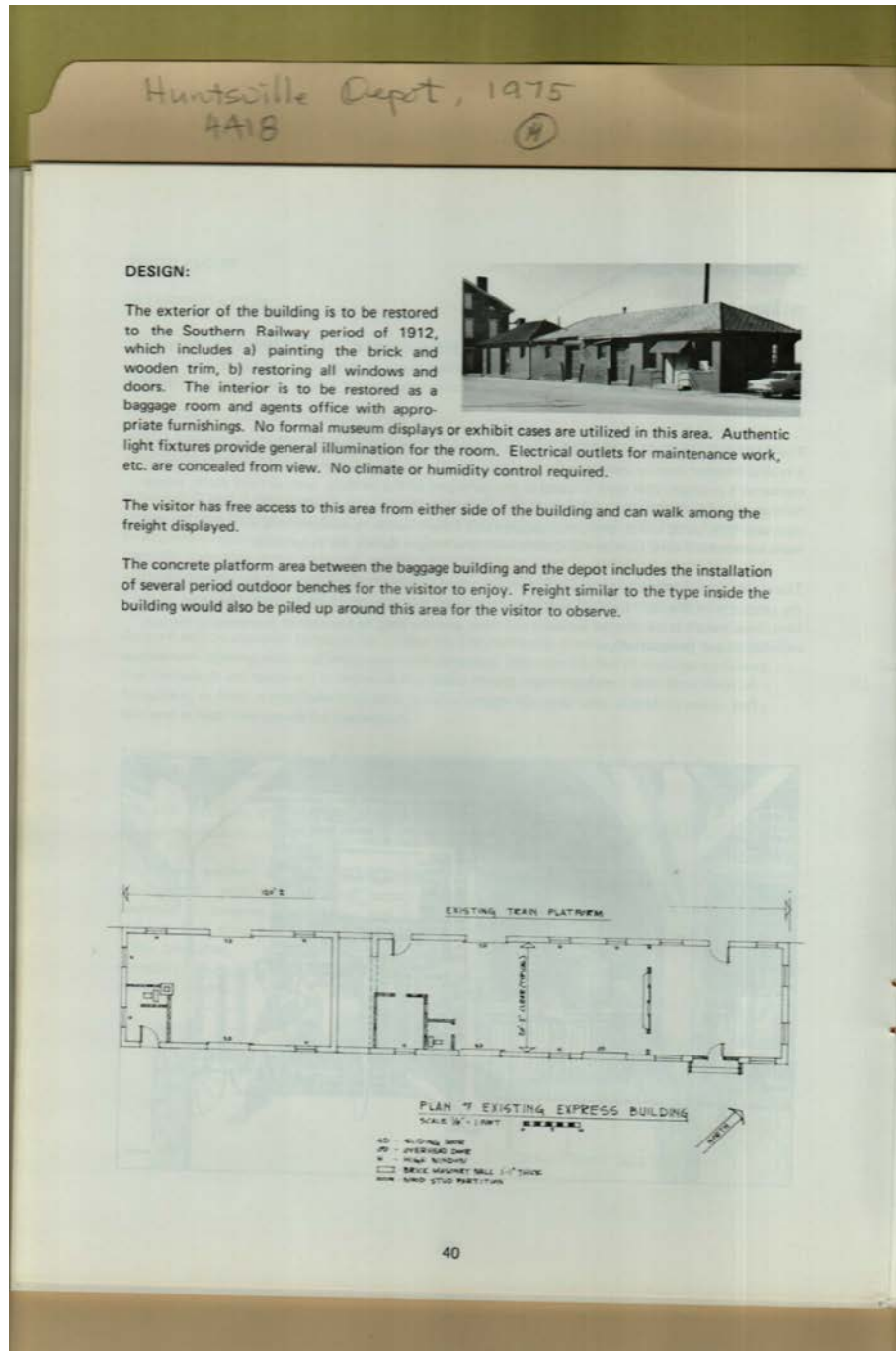

Names:
Design

Types:
plan

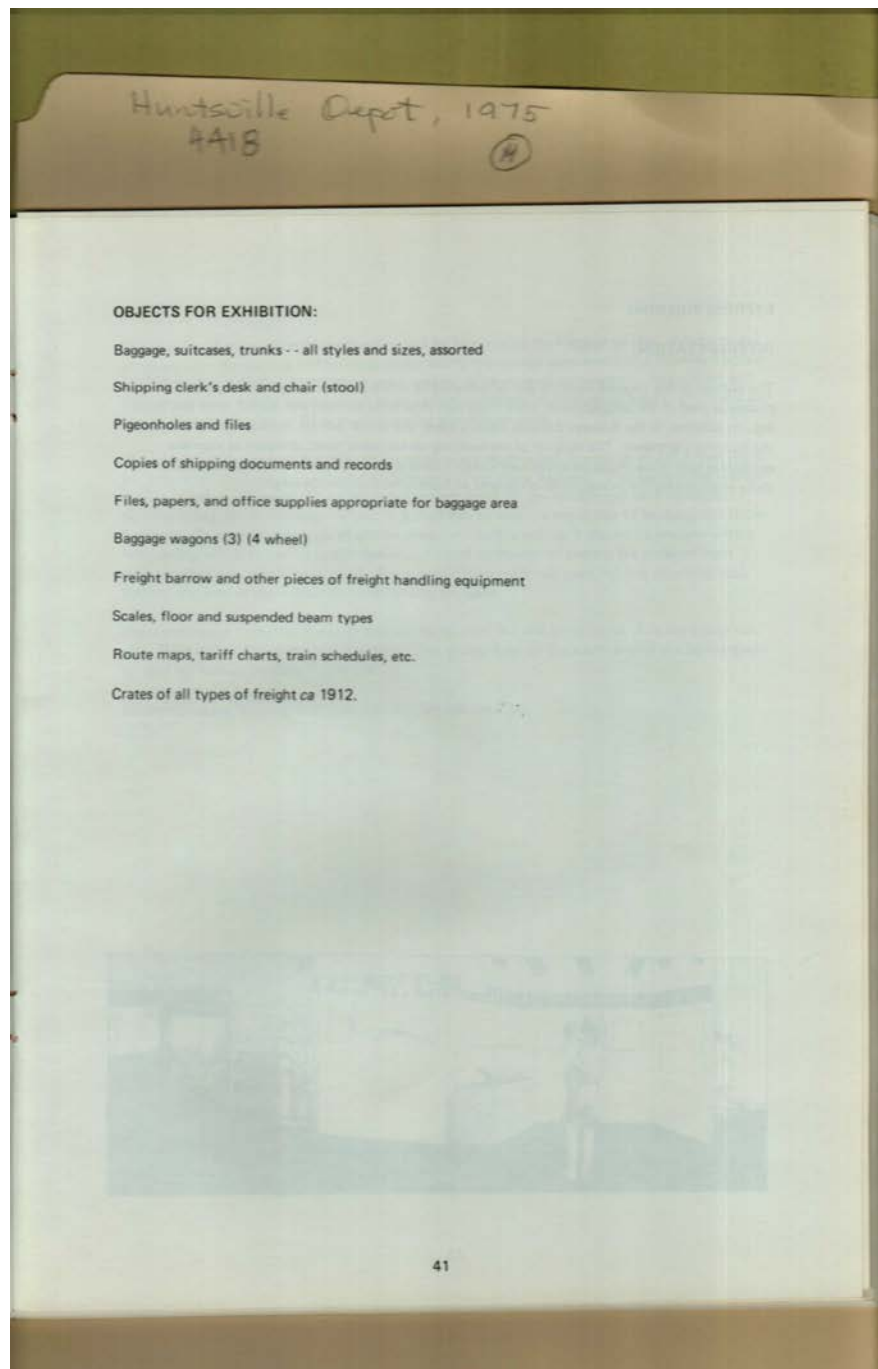

Names:

Objects for
Exhibition

Types:

plan

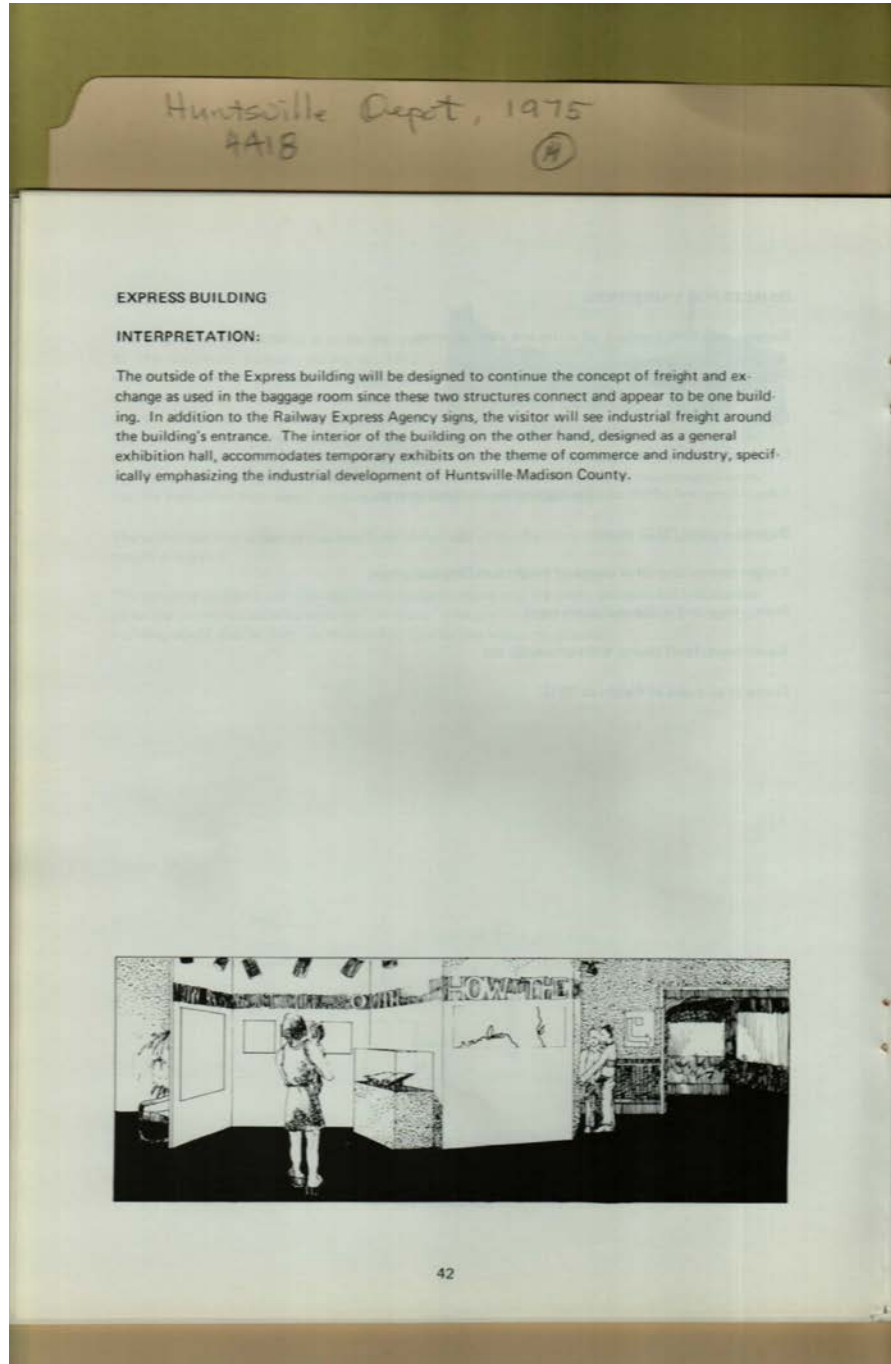

Names:

Express Building
Interpretation

Types:

plan

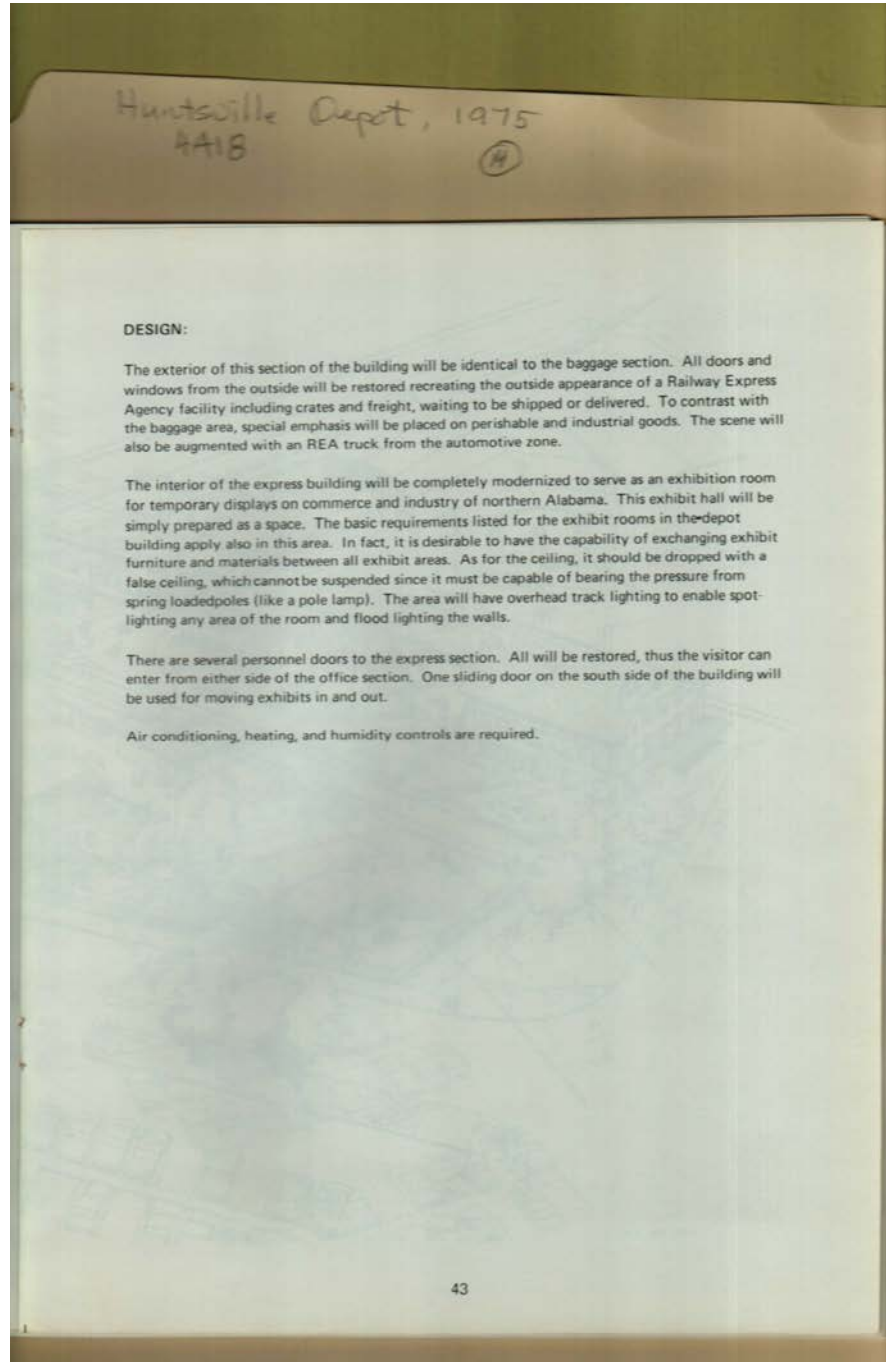

Names:
Design

Types:
plan

Frances Cabaniss Roberts Collection: Series 4, Subseries A, Box 18, Folder 14

Huntsville Depot Master Plan, 1975 - Railroads

Image 50 r04a18-14-000-0259 [Contents](#) [Index](#) [About](#)

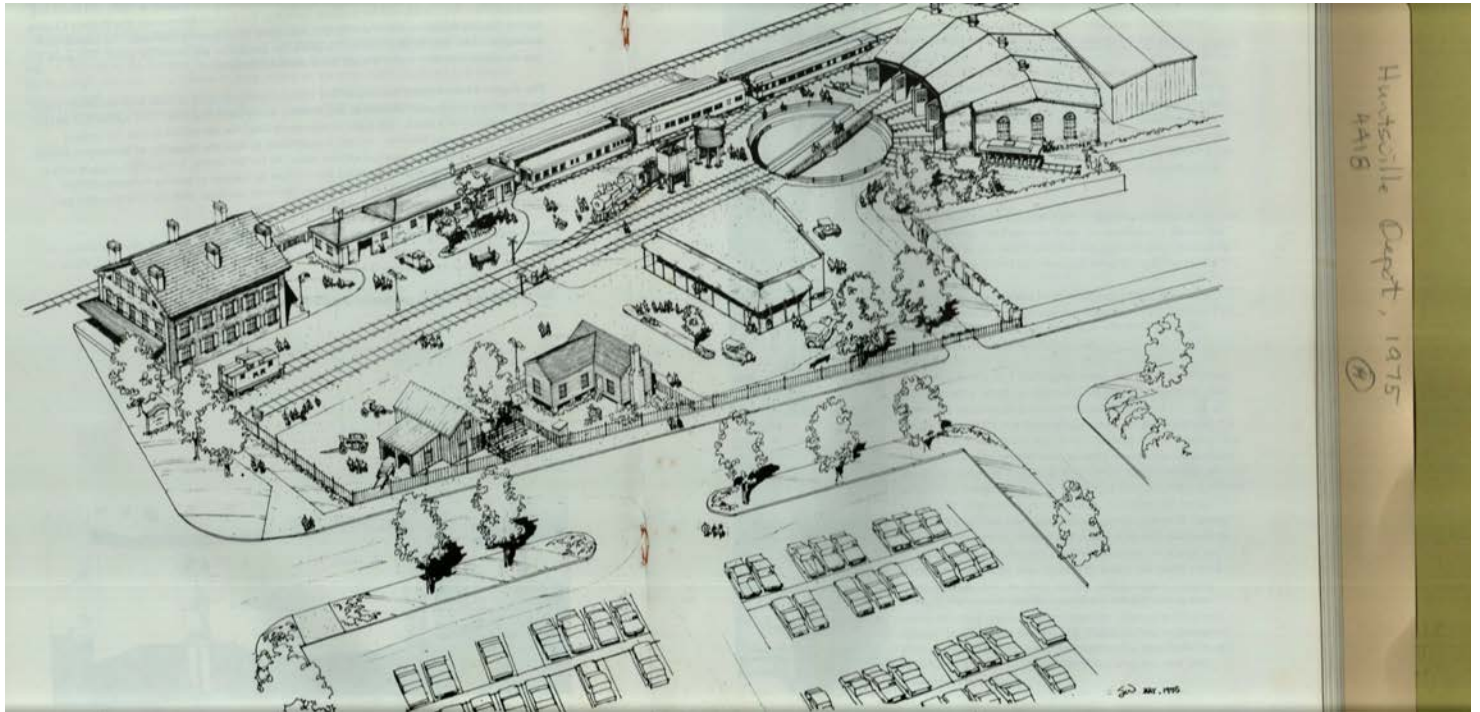

Names:

Depot Property

Types:

drawing

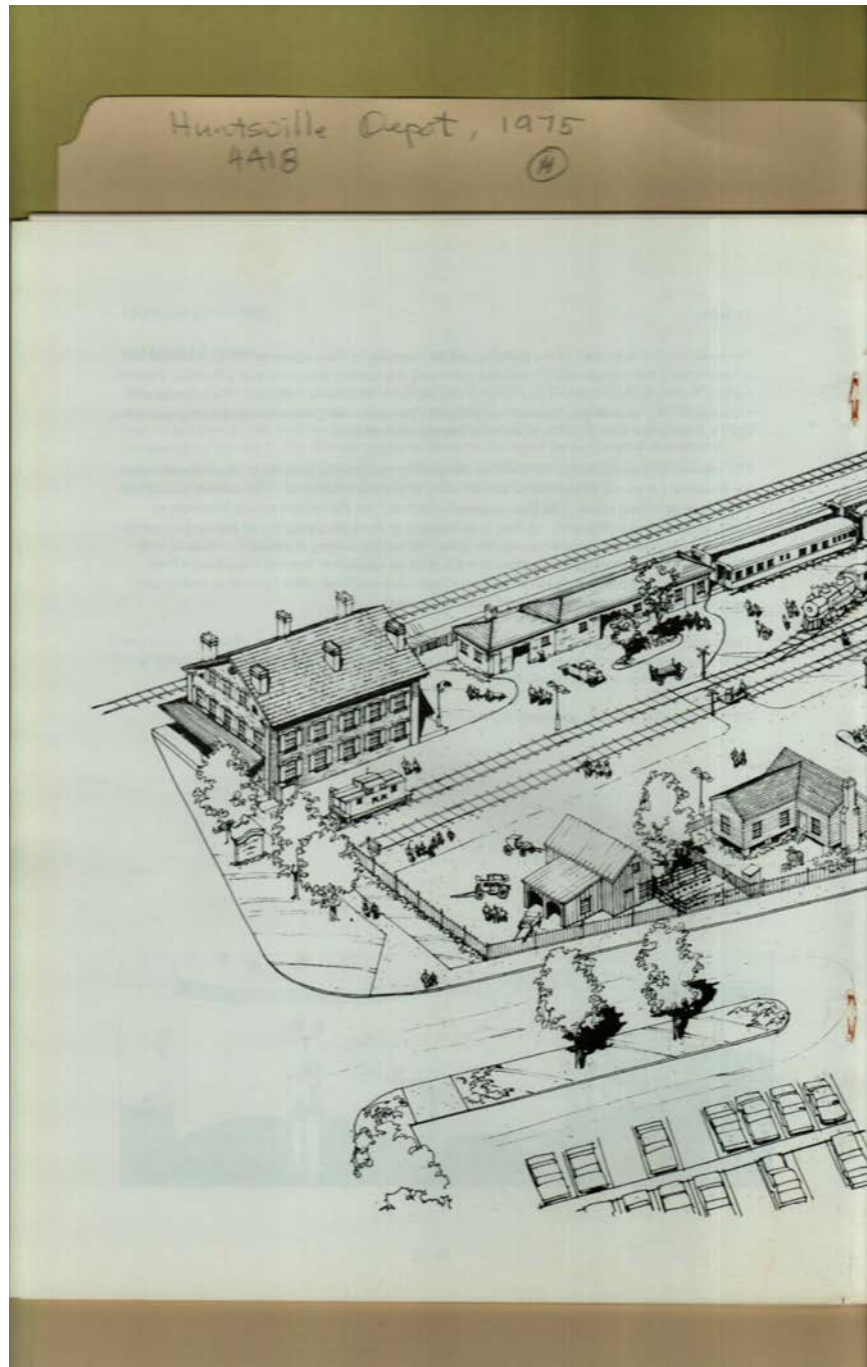

Names:

Depot Property

Types:

drawing

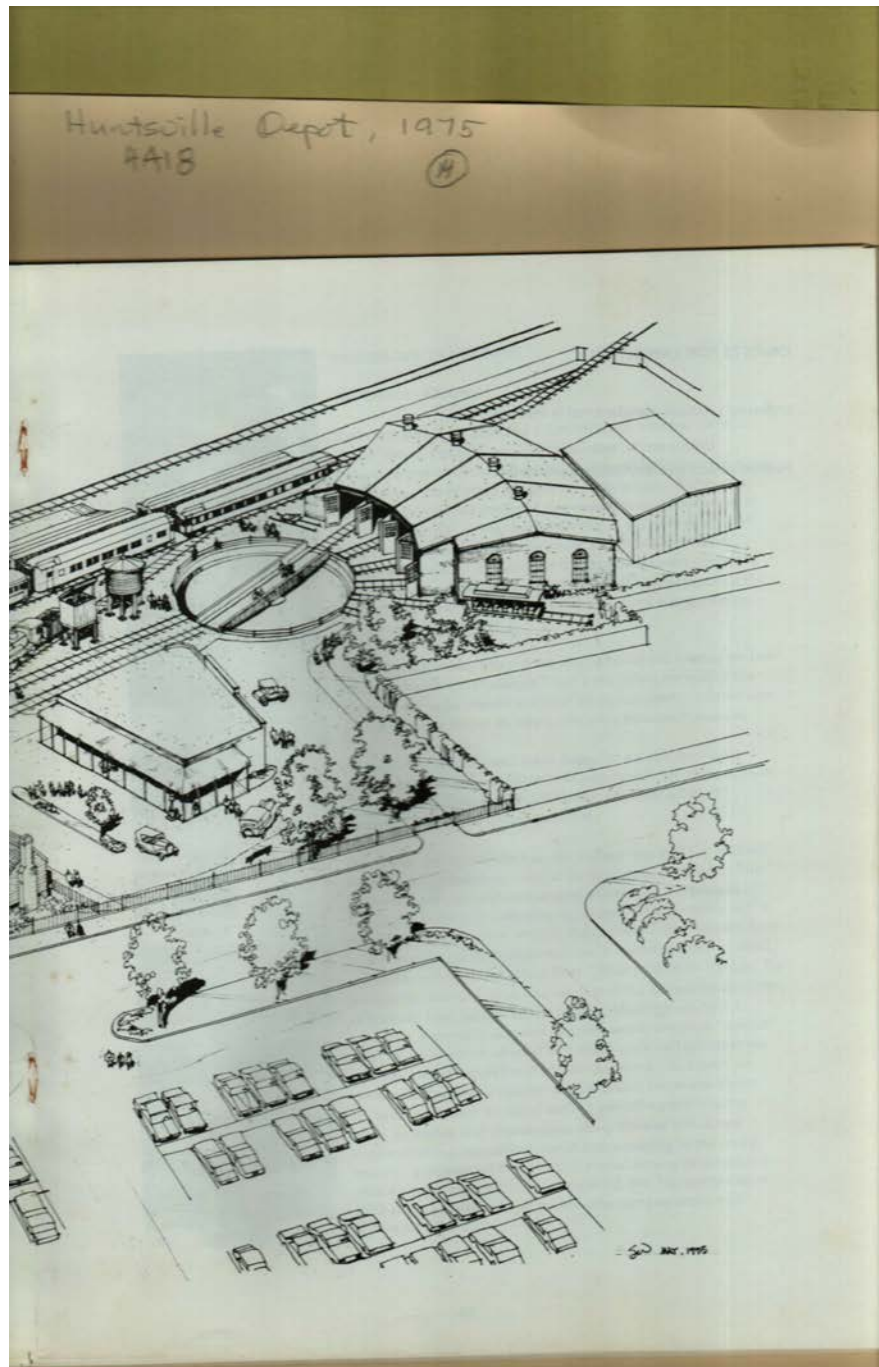

Names:

Depot Property

Types:

drawing

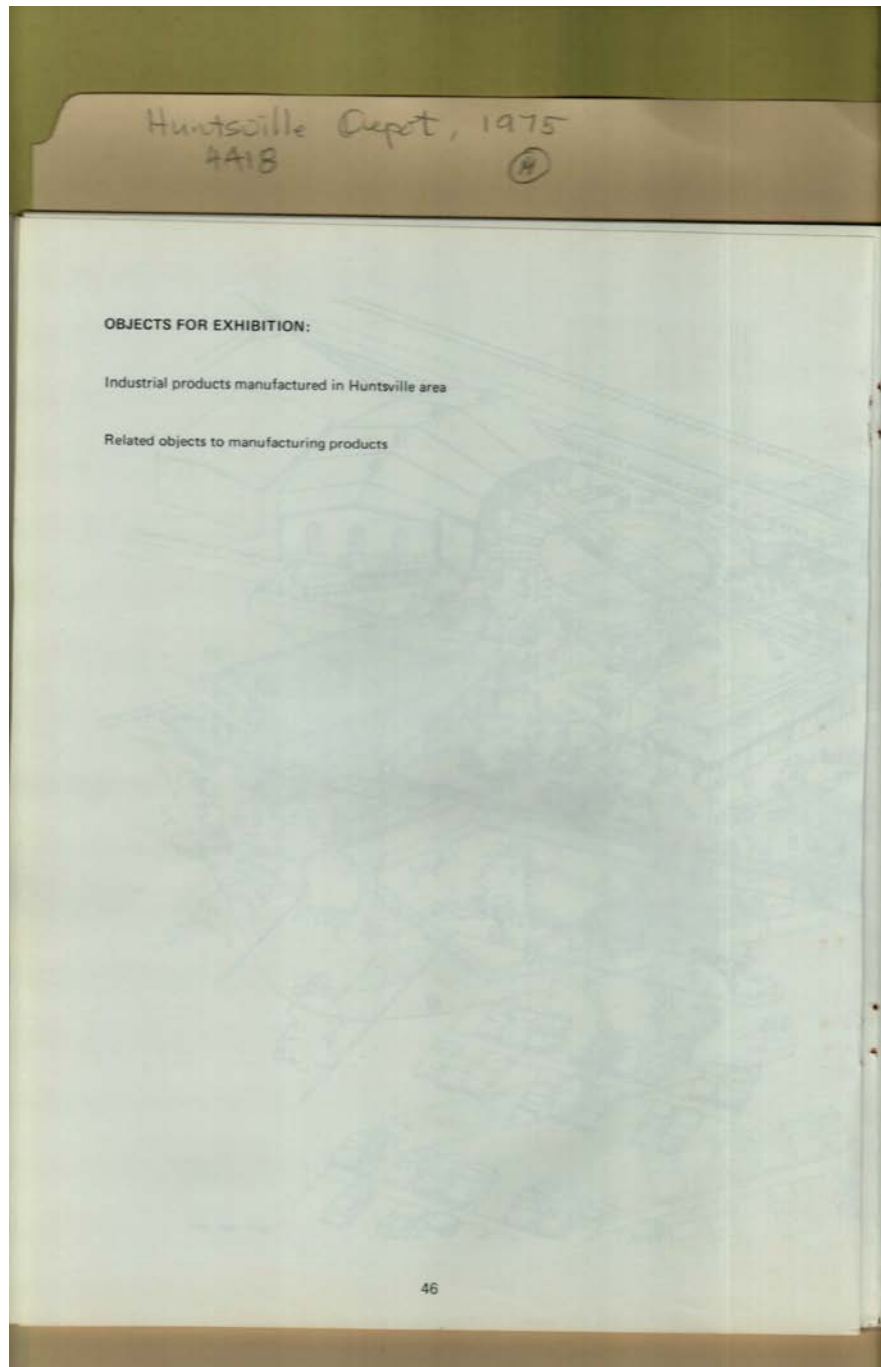

Names:

Objects for
Exhibition

Types:

plan



Names:

Intpretation

Passenger Train Zone

Types:

plan

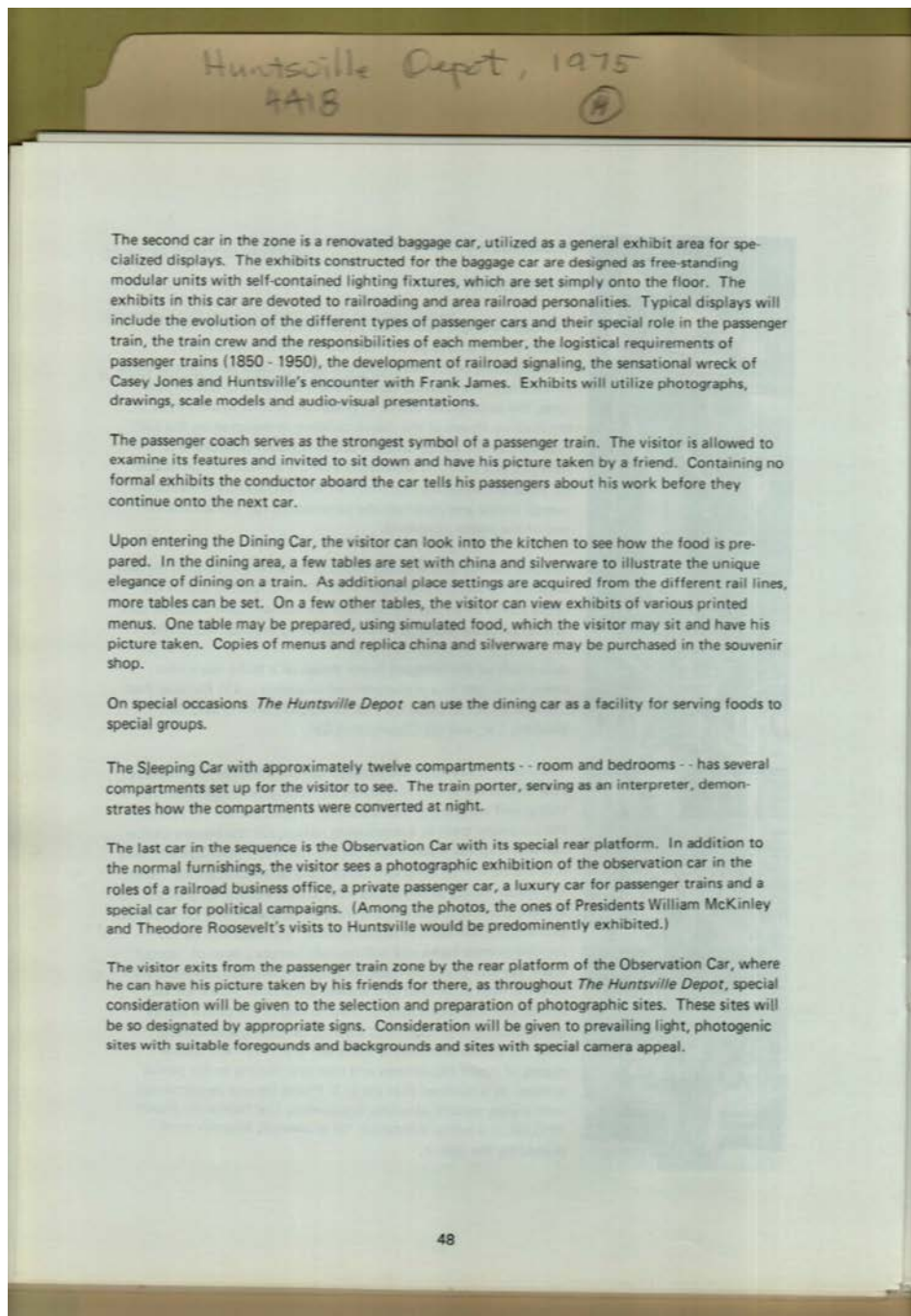

Types:
plan

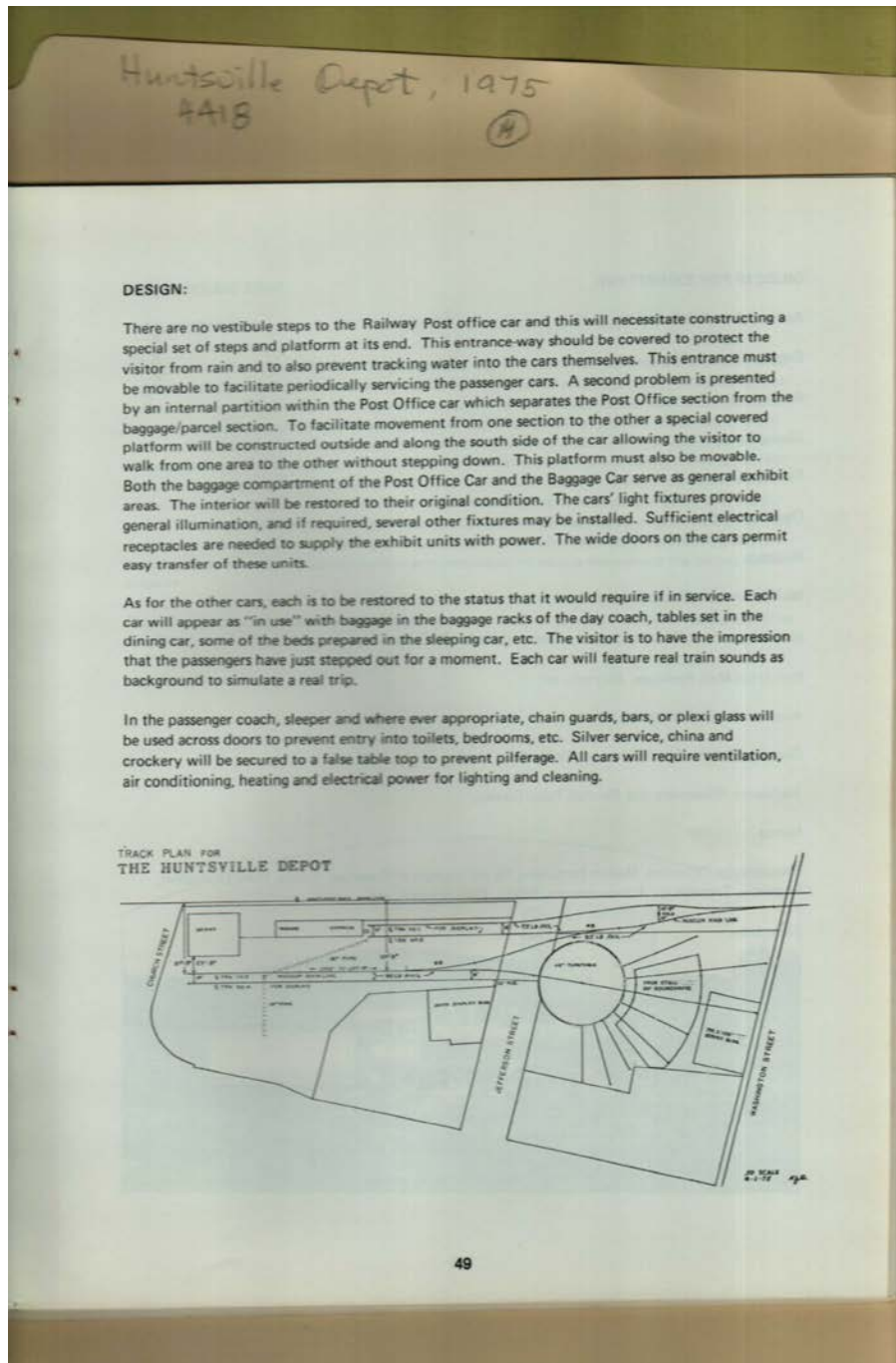

Names:
Design

Types:
plan

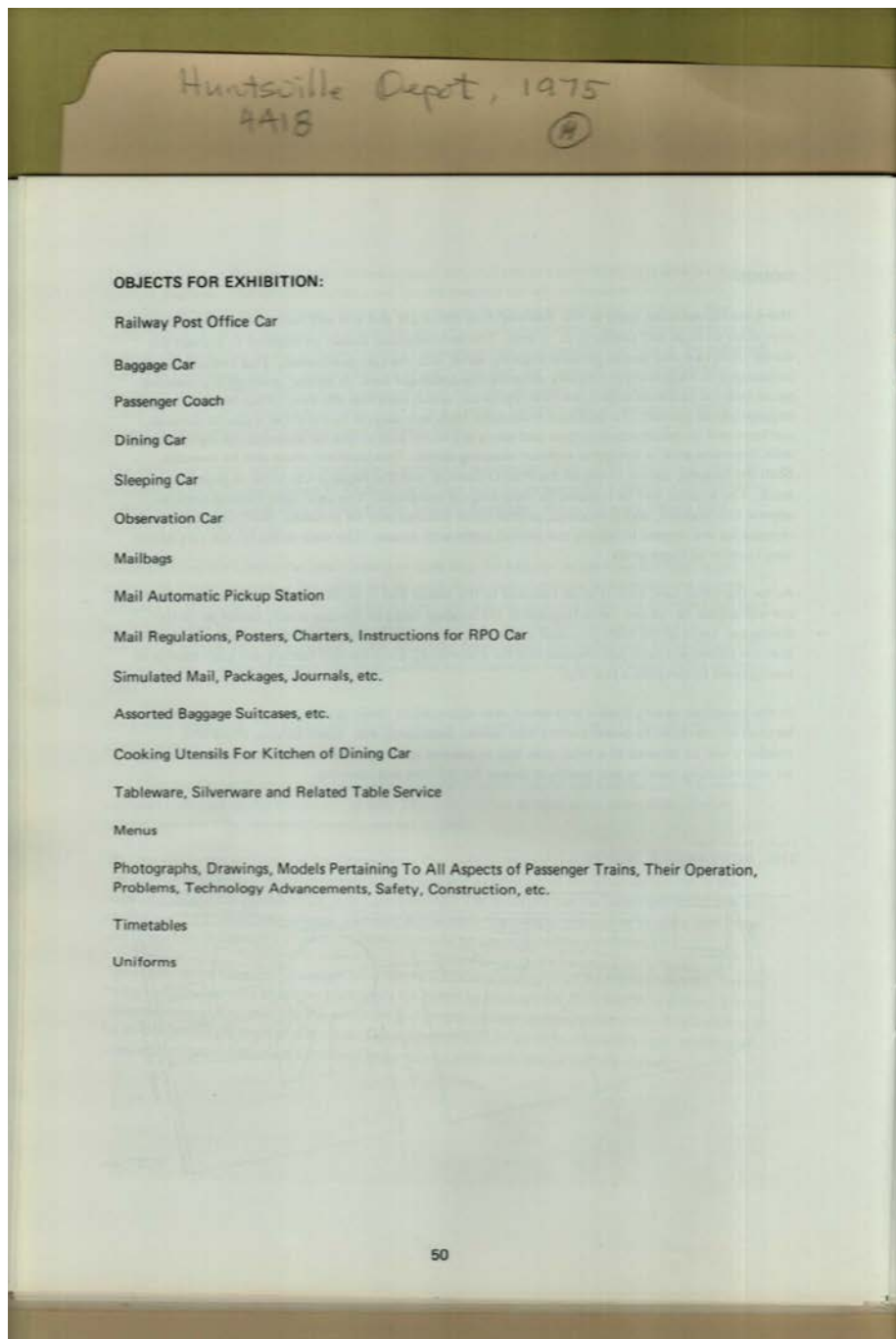

Names:

Objects for
Exhibition

Types:

plan

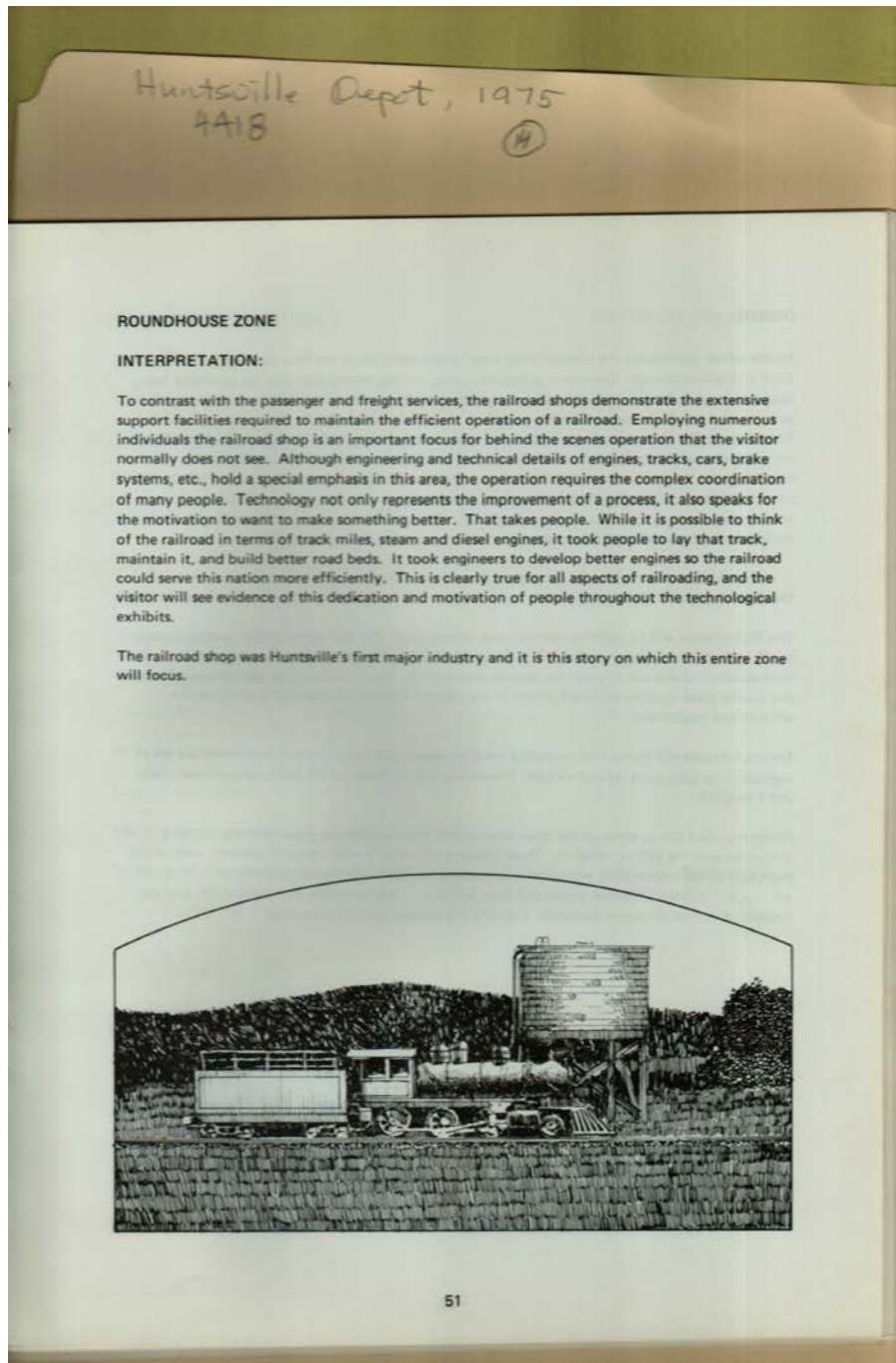

Names:

Intrepretation

Roundhouse Zone

Types:

plan

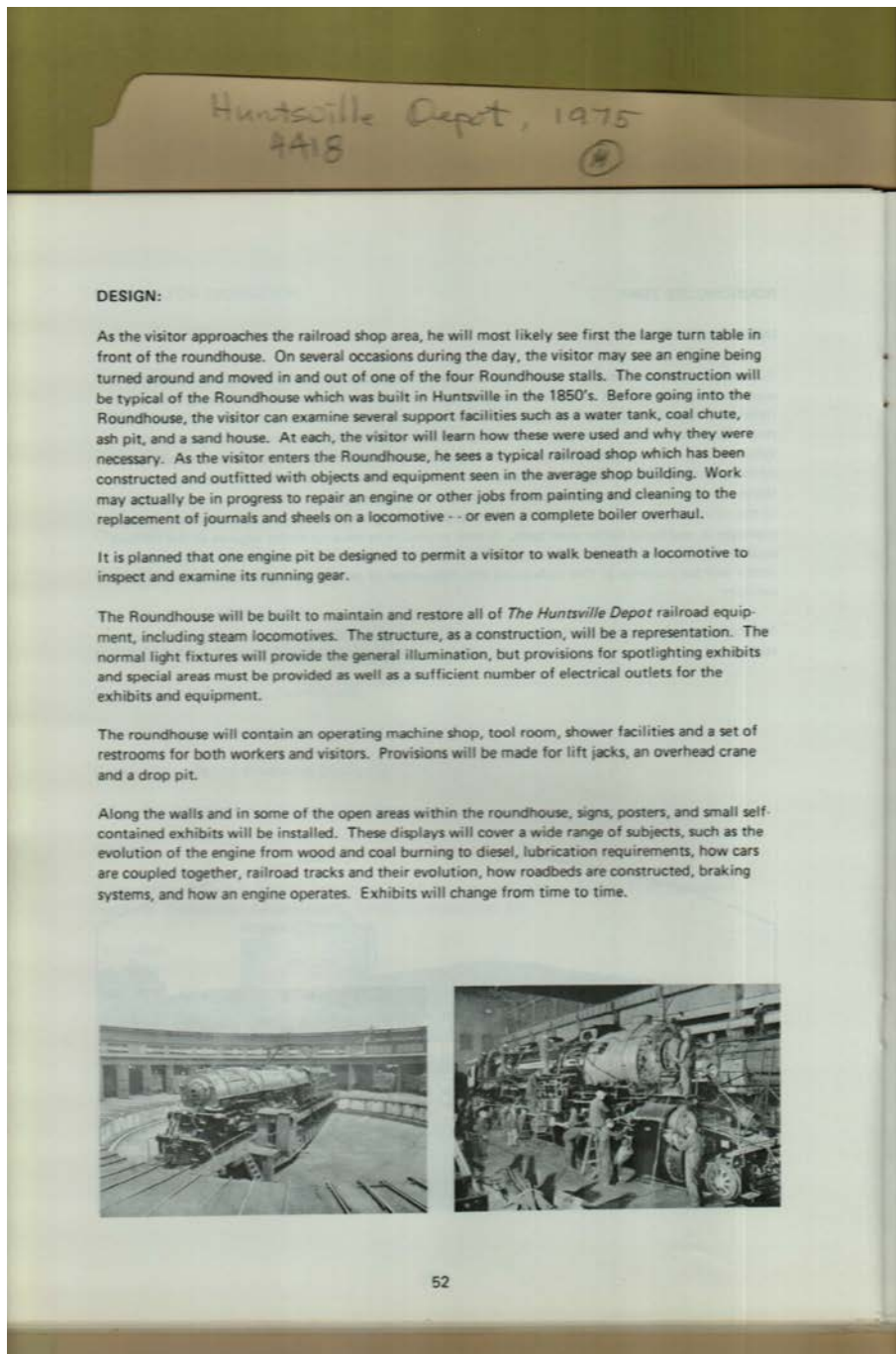

Names:
Design

Types:
plan

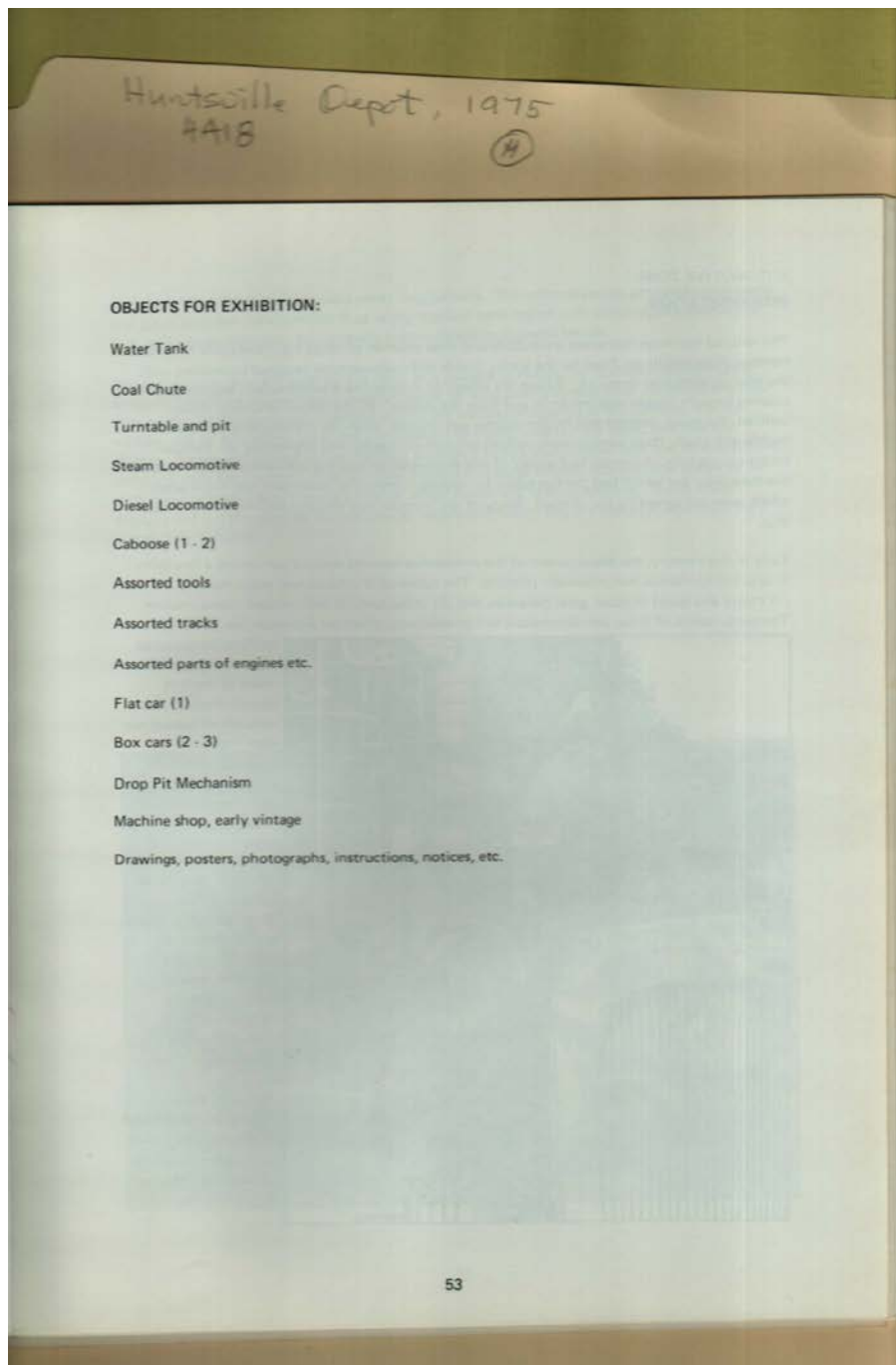

Names:

Objects for
Exhibition

Types:

plan

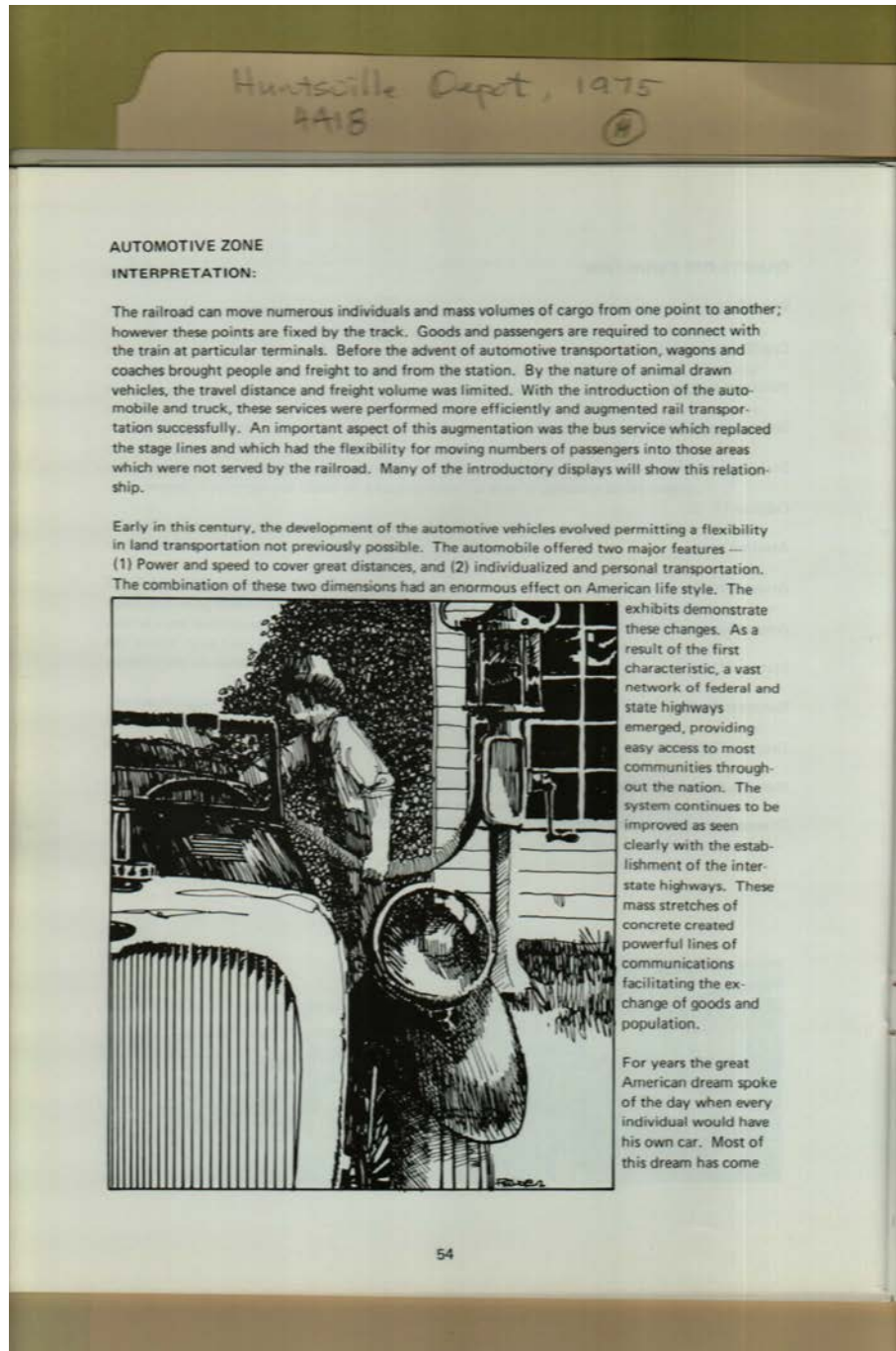

Names:

Automotive Zone

Intpretation

Types:

plan

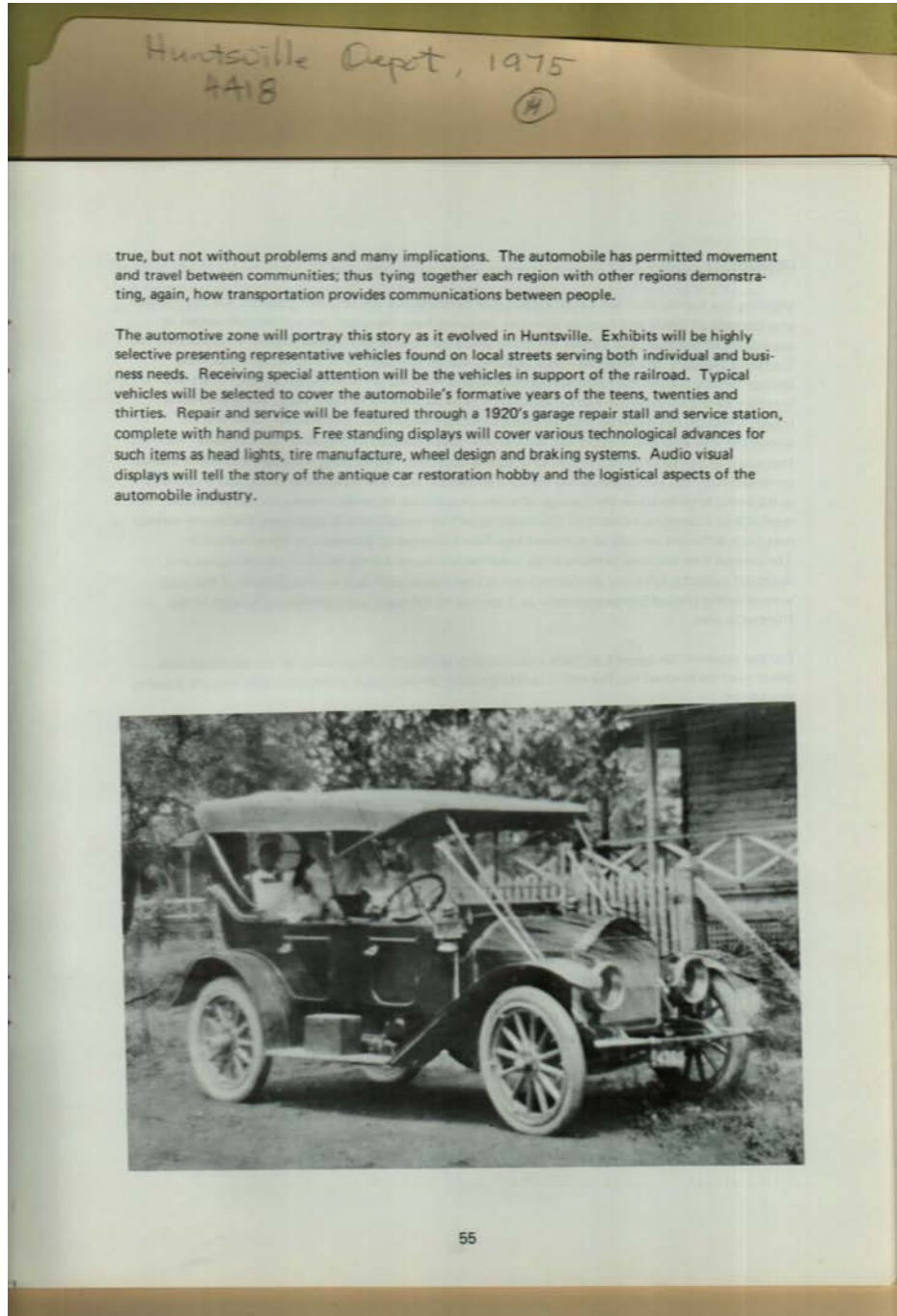

Types:
plan

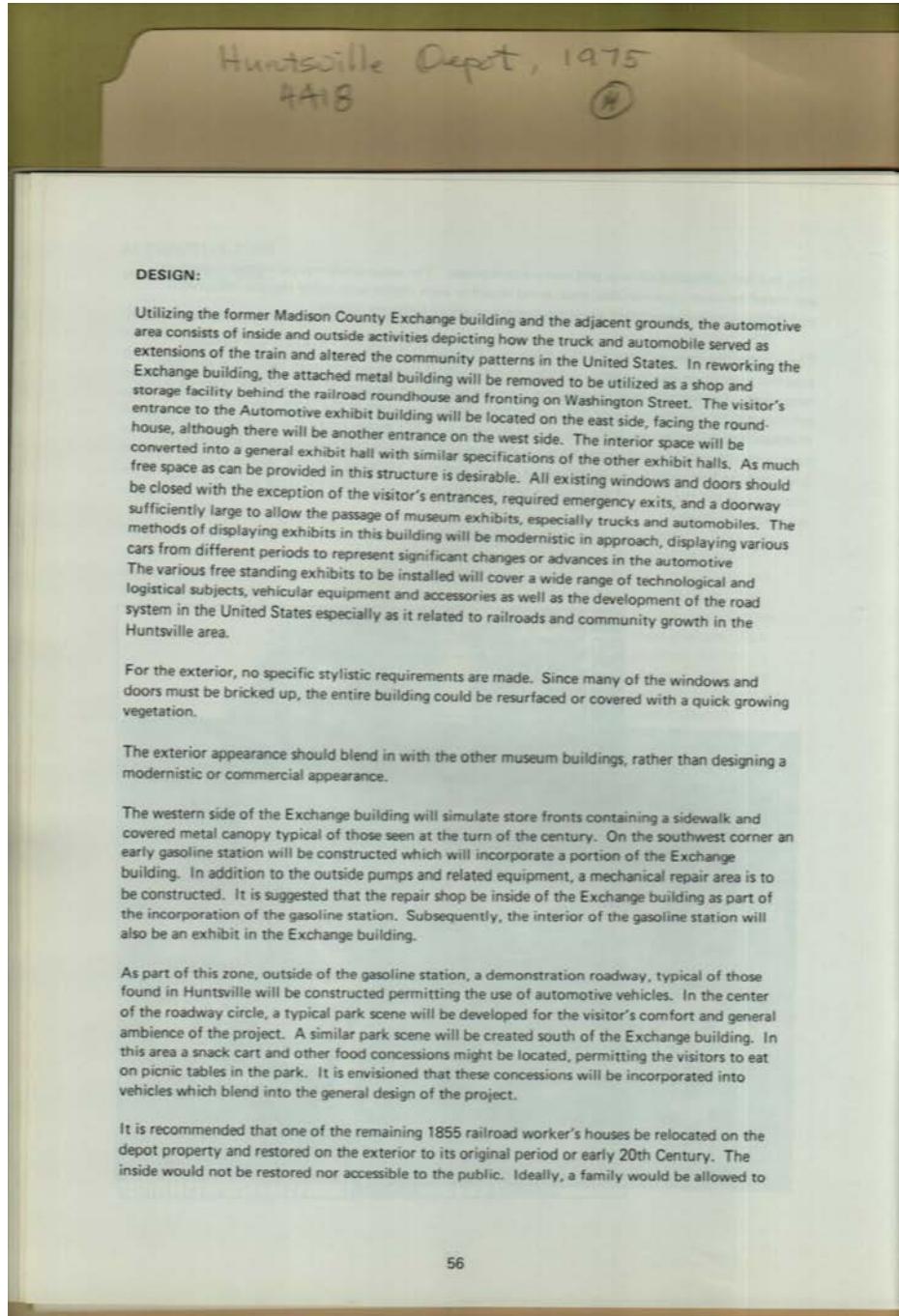

Names:
Design

Types:
plan

Frances Cabaniss Roberts Collection: Series 4, Subseries A, Box 18, Folder 14

Huntsville Depot Master Plan, 1975 - Railroads

Image 64 r04a18-14-000-0273 [Contents](#) [Index](#) [About](#)

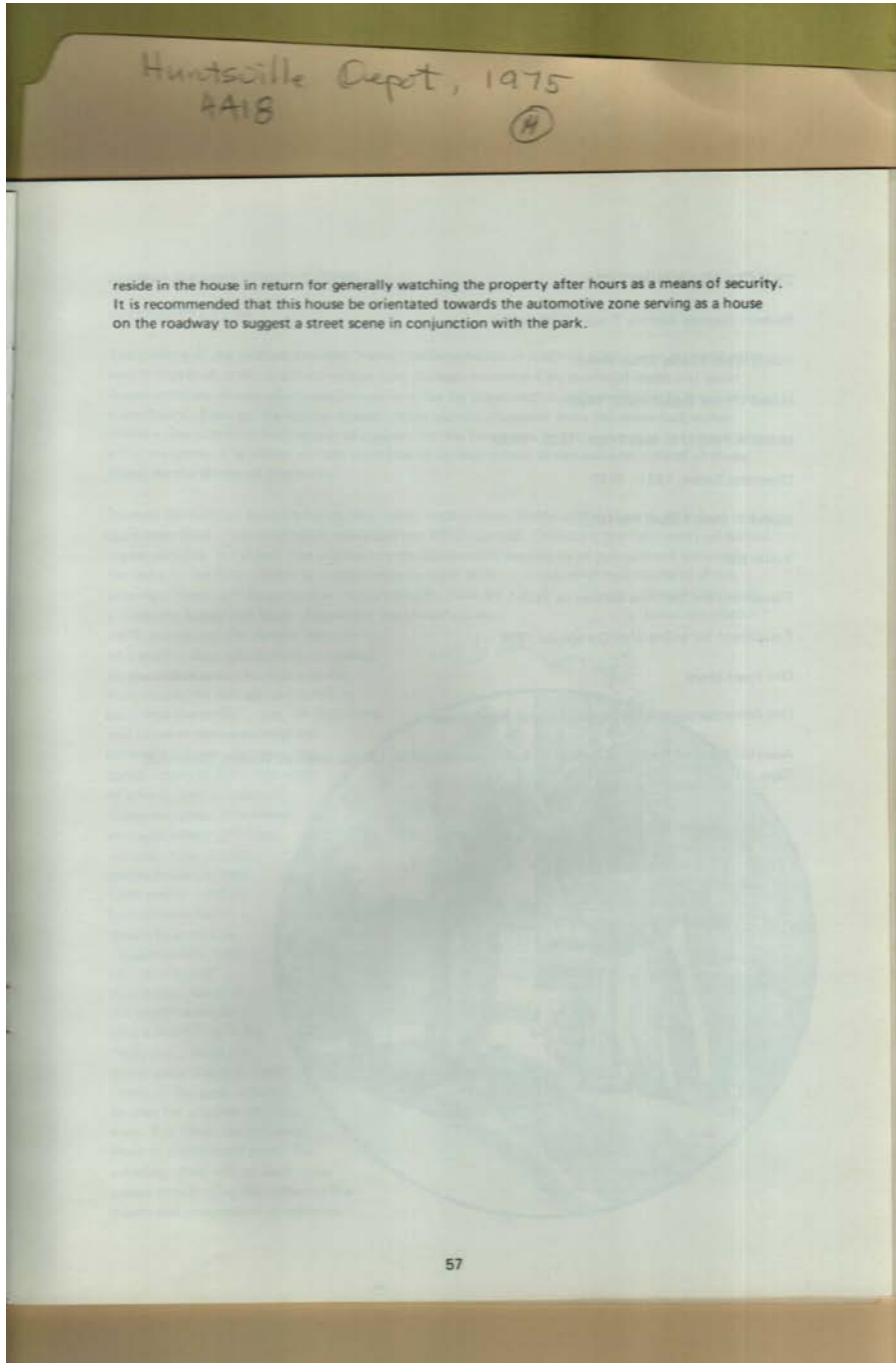

Types:
plan

Frances Cabaniss Roberts Collection: Series 4, Subseries A, Box 18, Folder 14

Huntsville Depot Master Plan, 1975 - Railroads

Image 65 r04a18-14-000-0274 [Contents](#) [Index](#) [About](#)

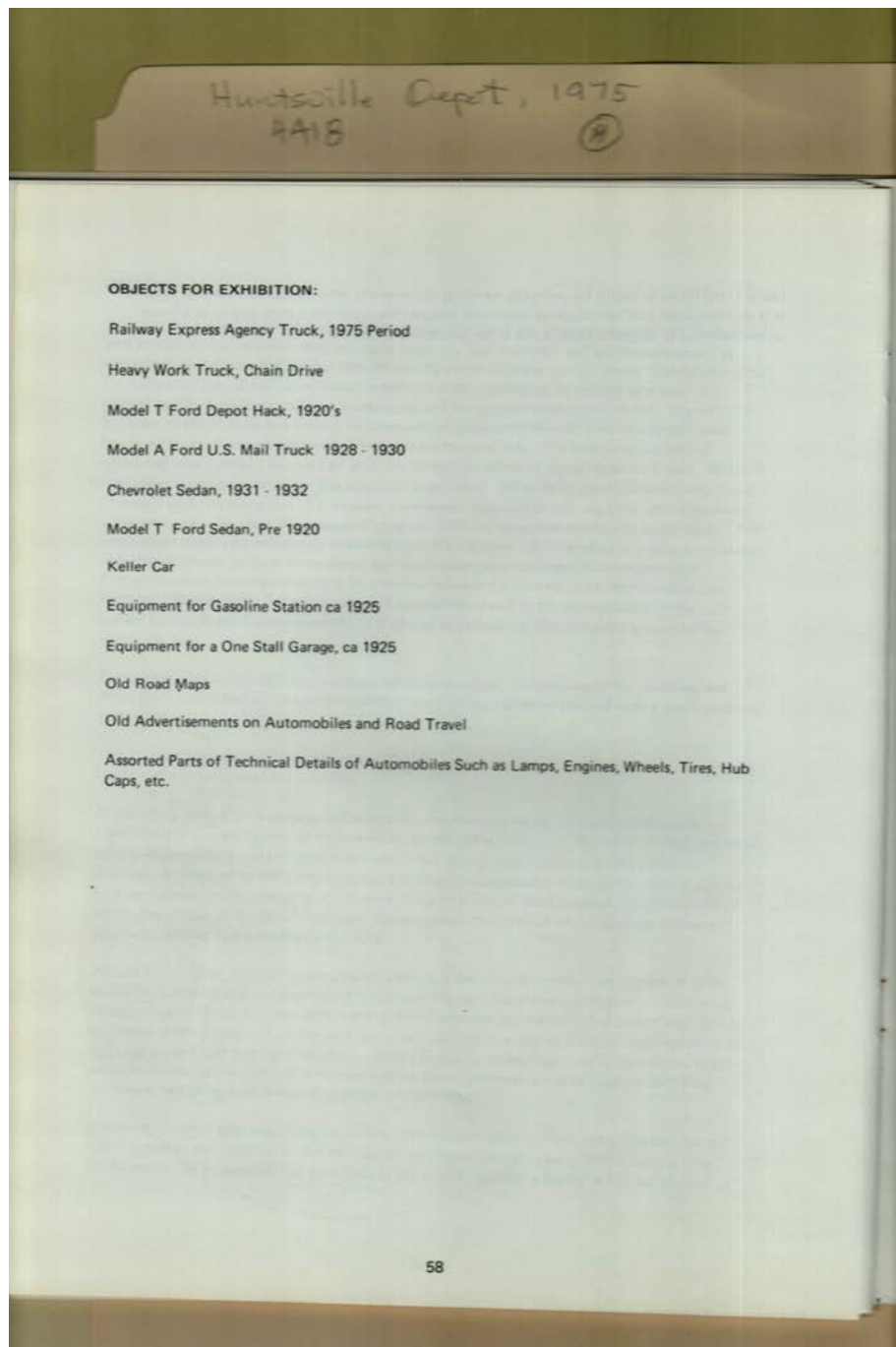

Names:

Objects for
Exhibition

Types:

plan

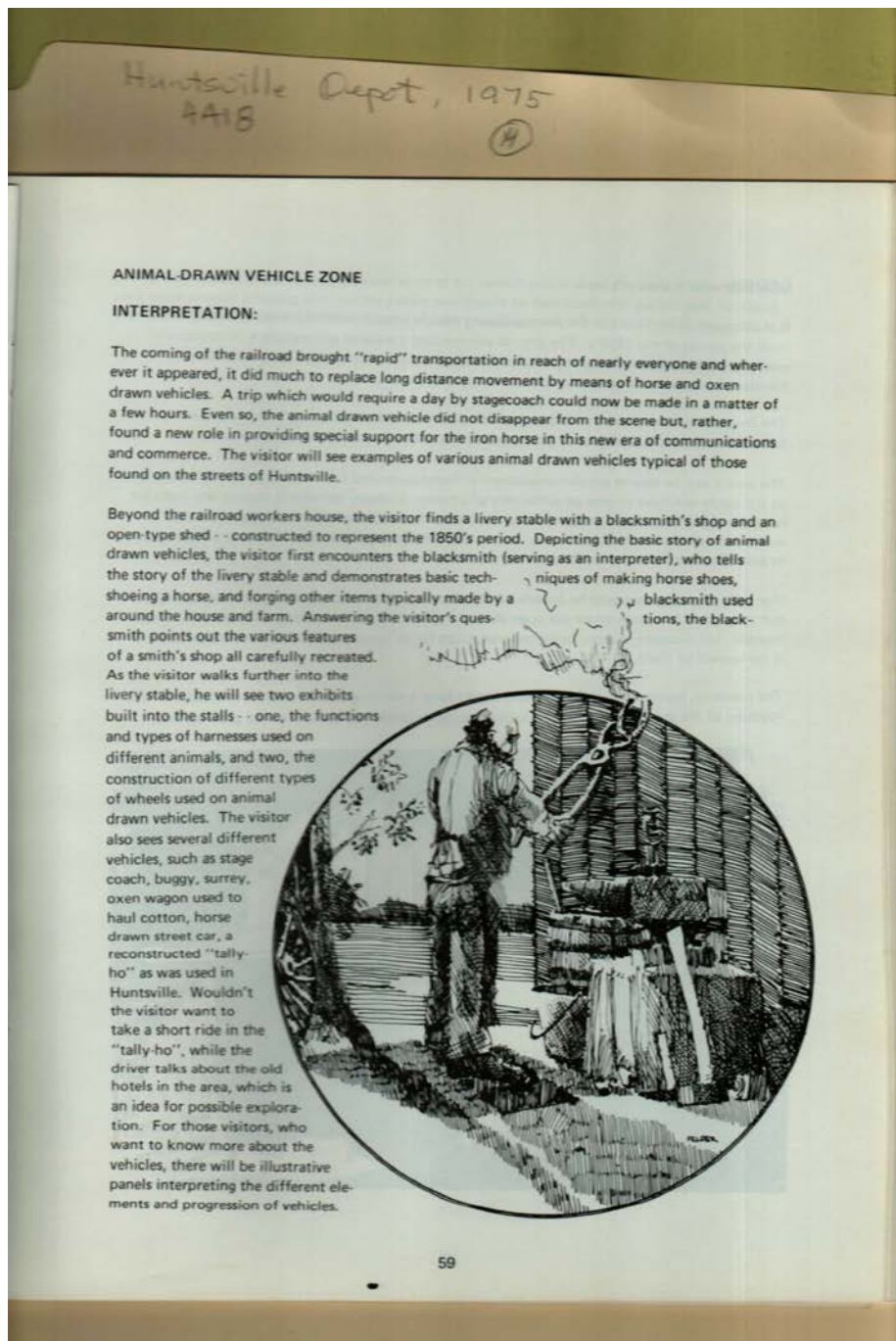

Names:

Animal-Drawn
Vehicle Zone

Interpretation

Types:

plan

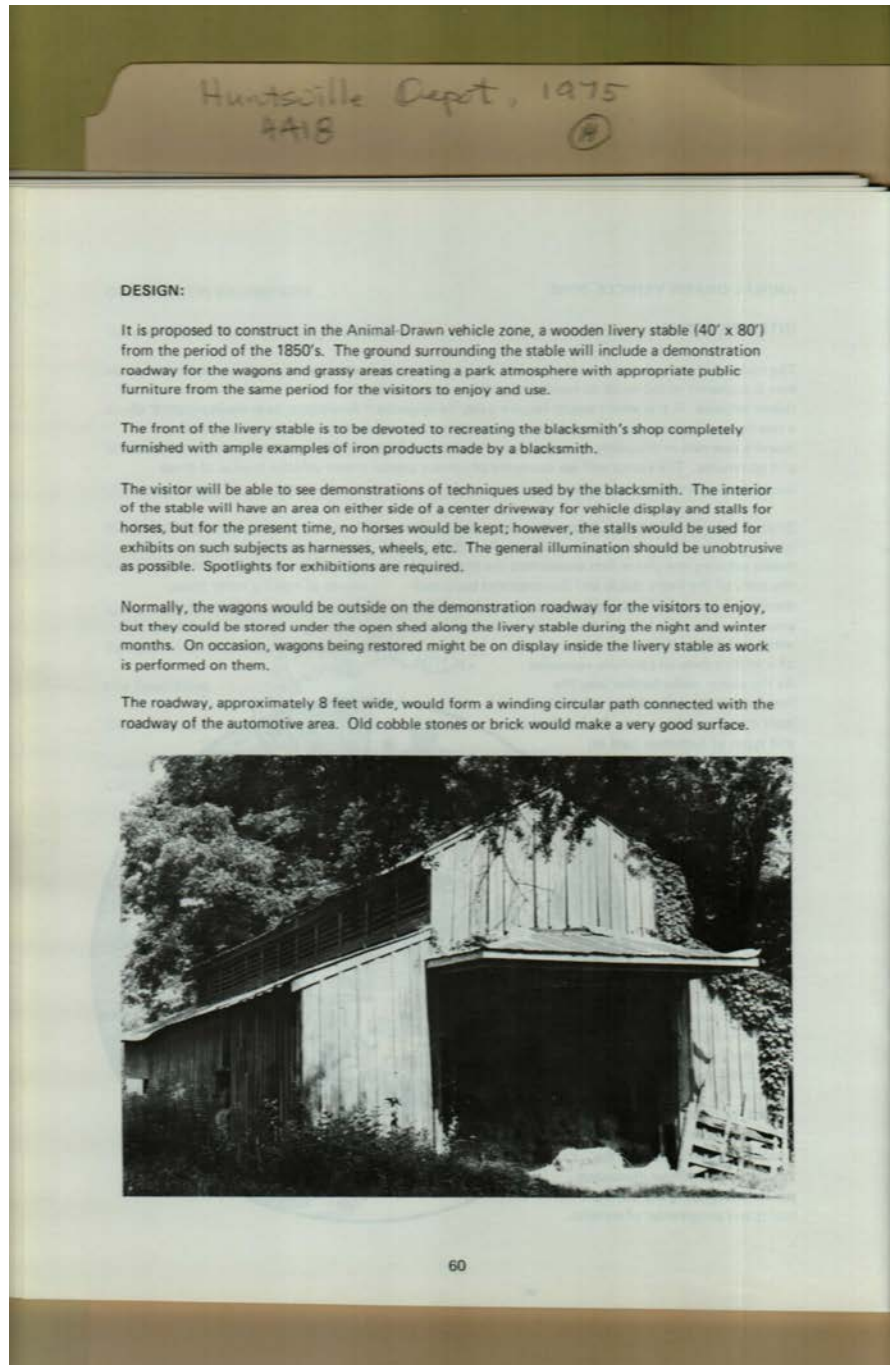

Names:
Design

Types:
plan

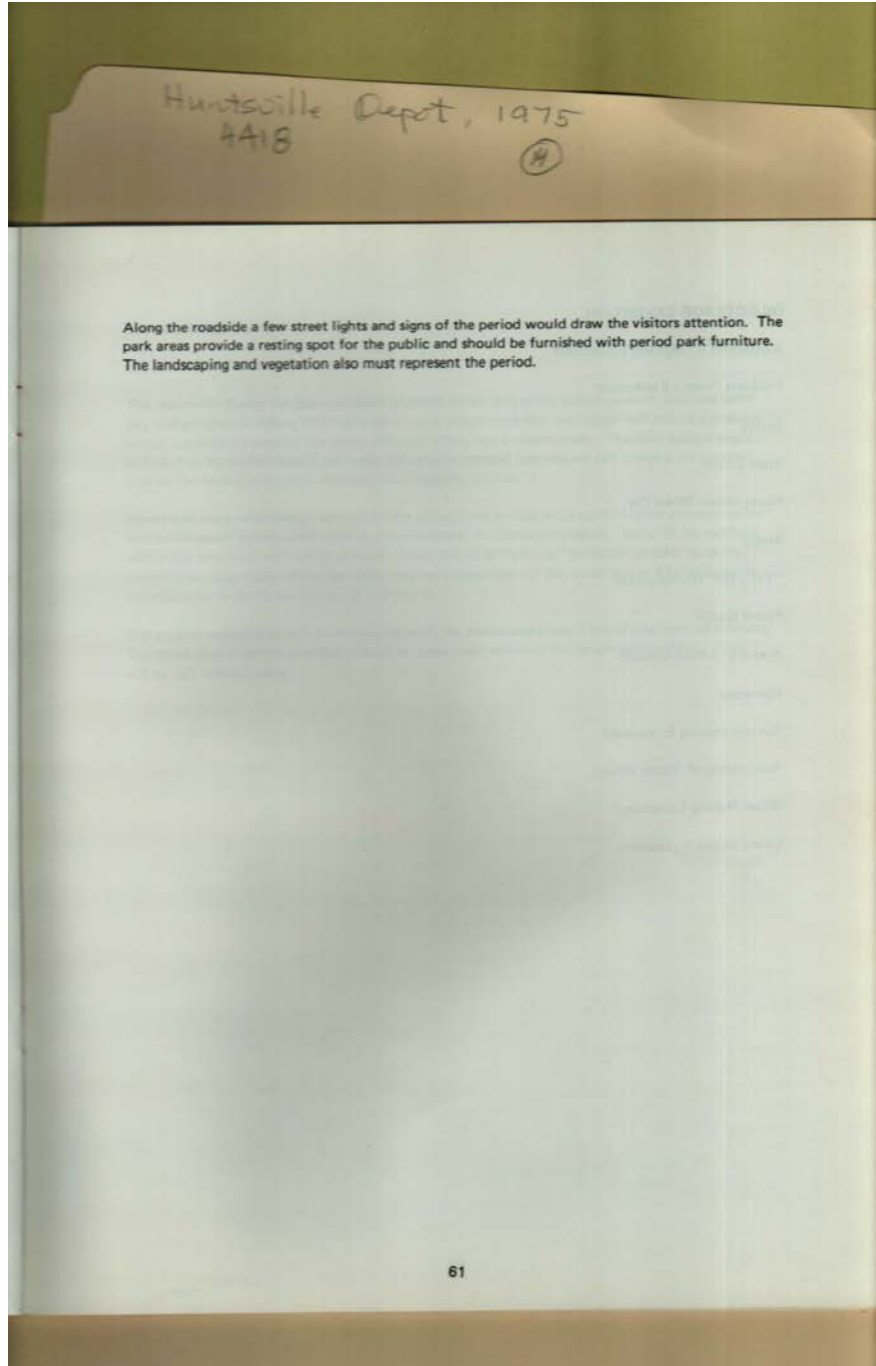

Types:
plan

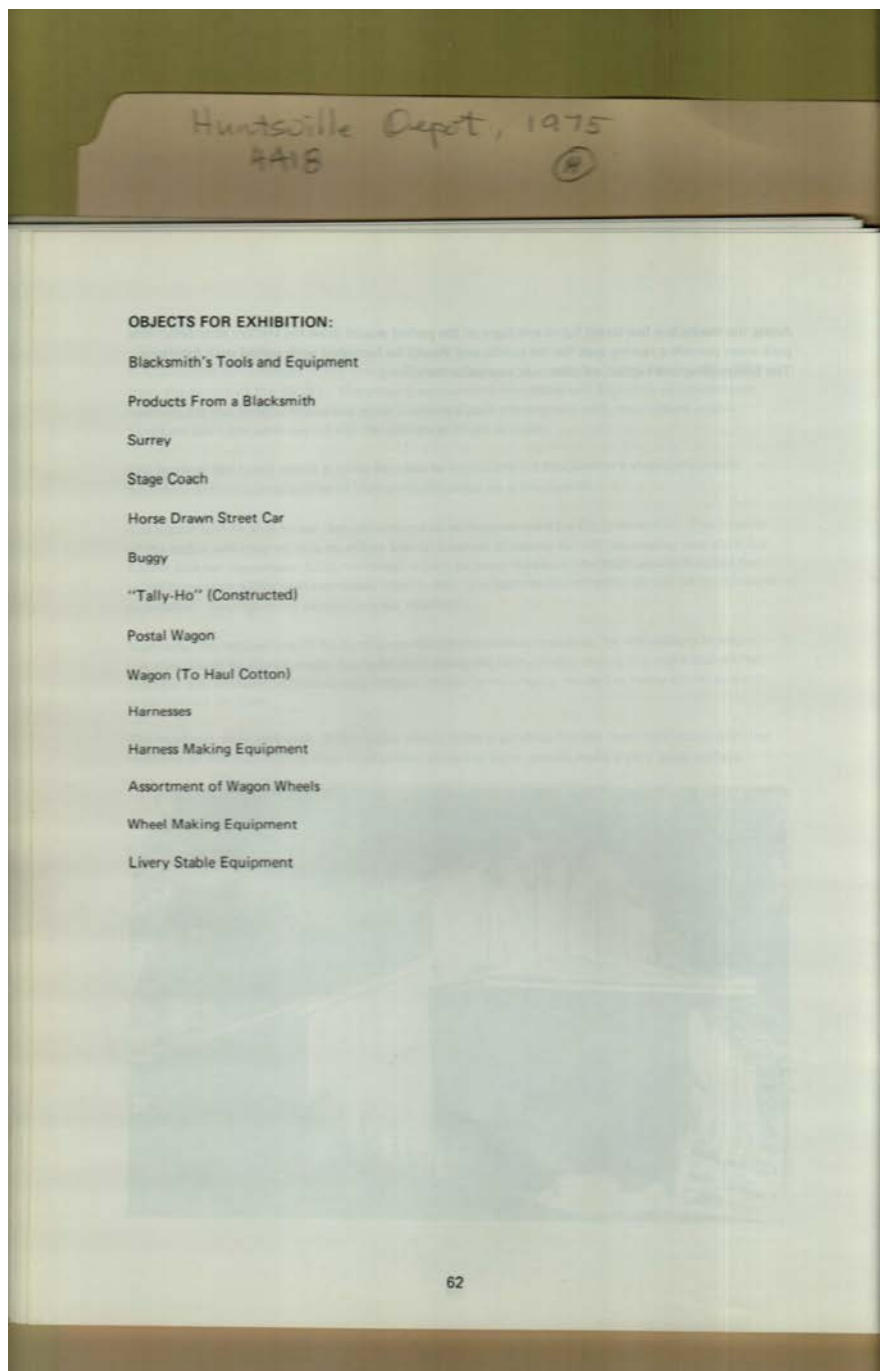

Names:

Objects for
Exhibition

Types:

plan

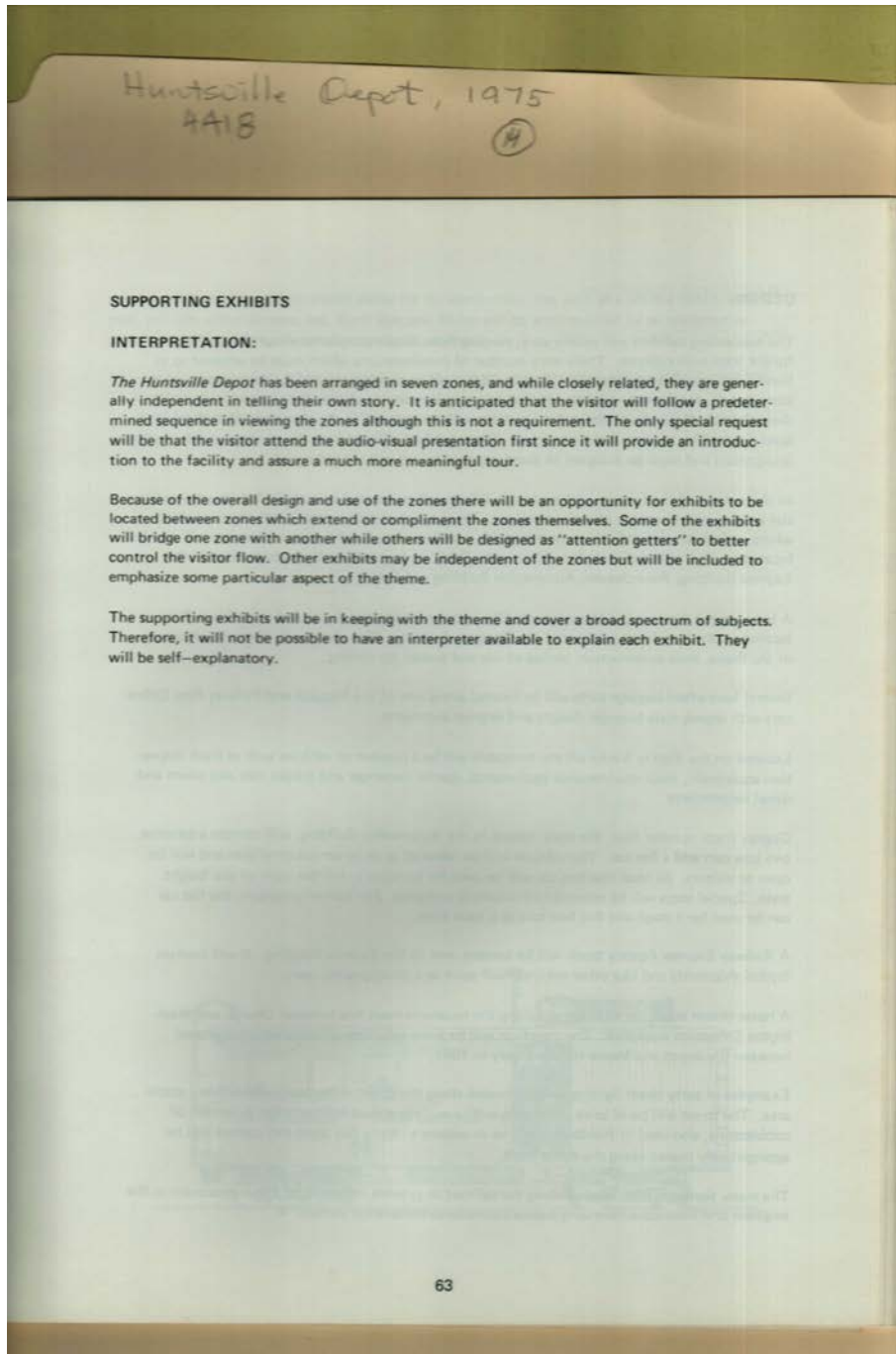

Names:

Interpretation

Supporting Exhibits

Types:

plan

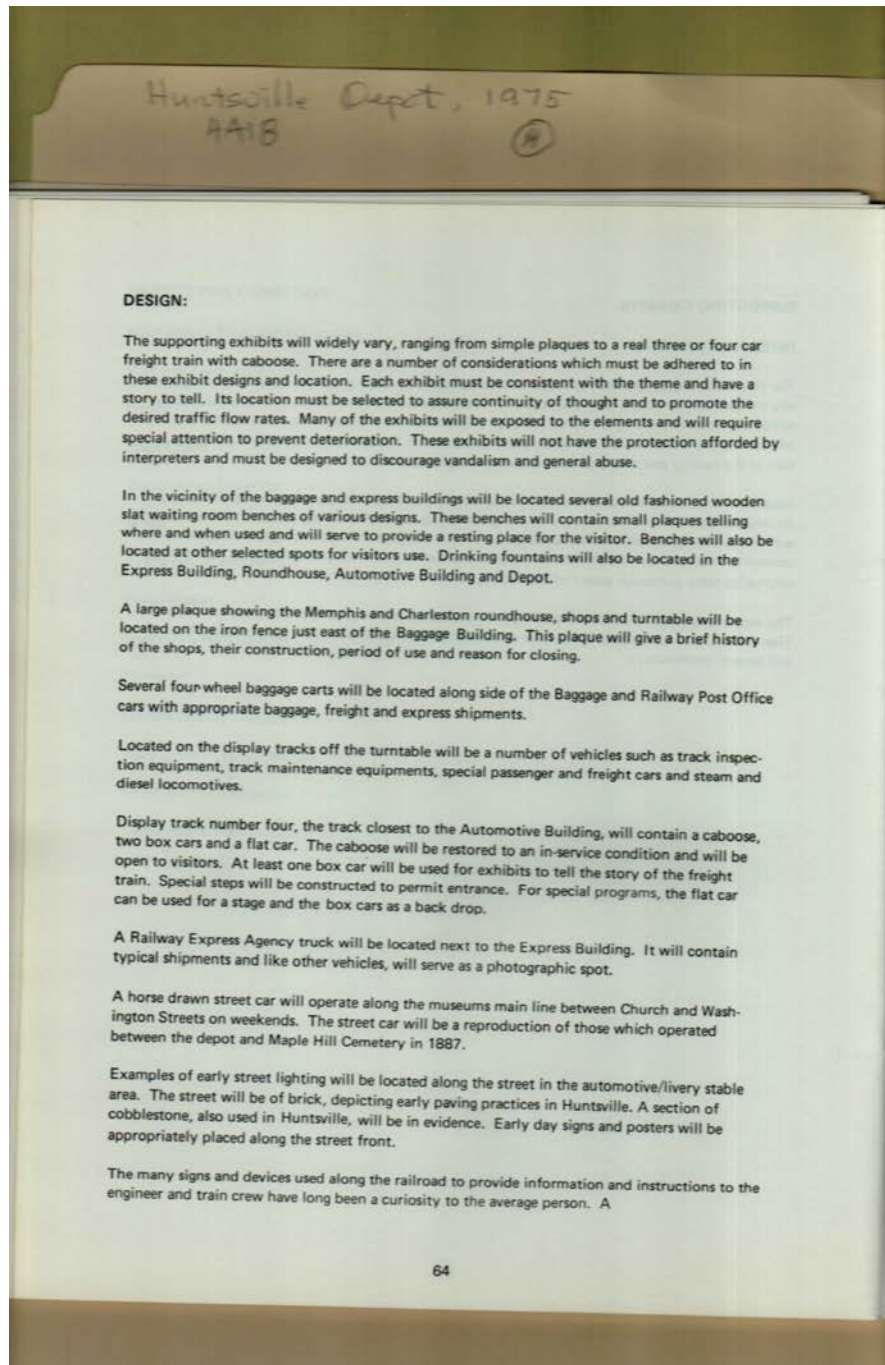

Names:
Design

Types:
plan

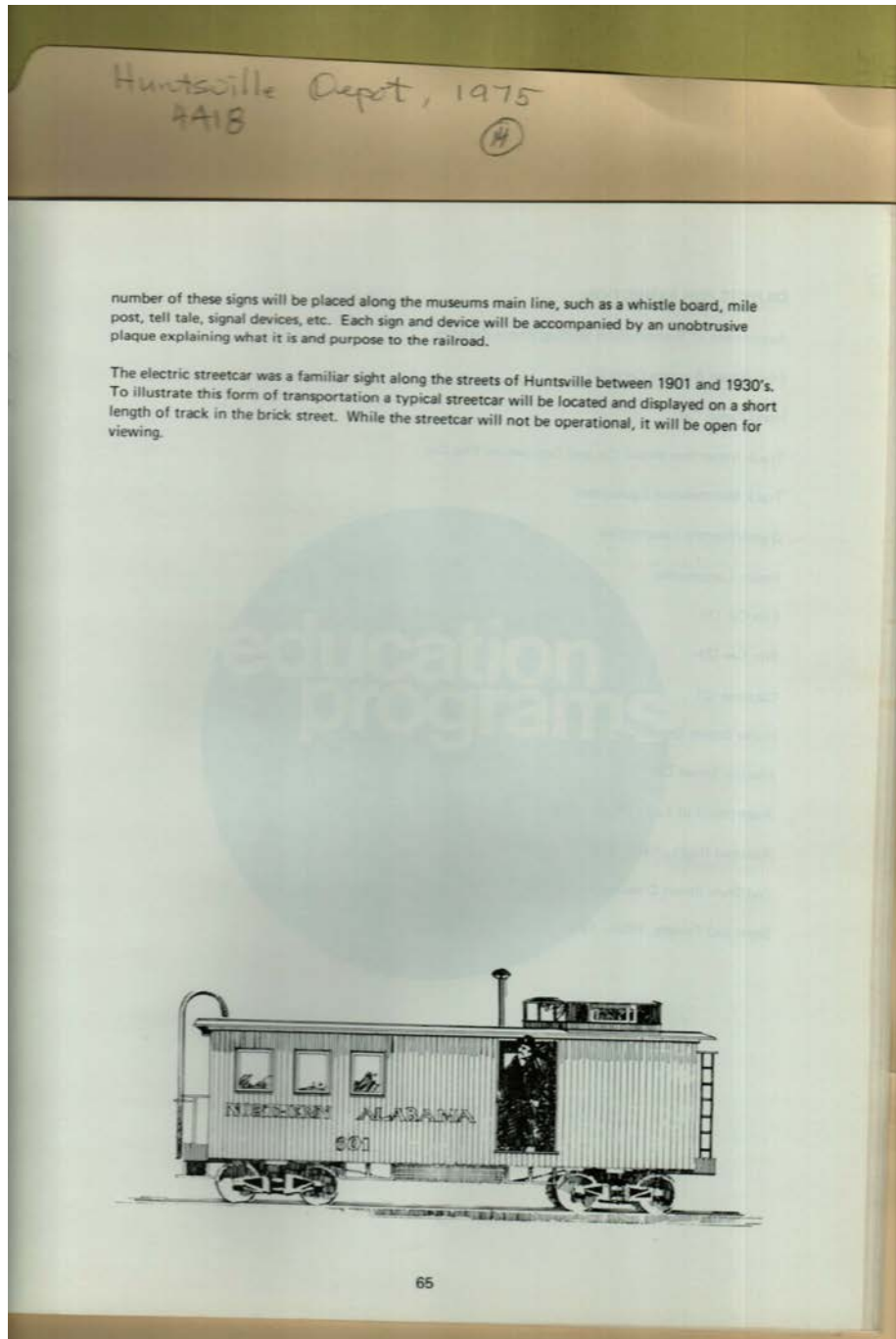

Types:
plan

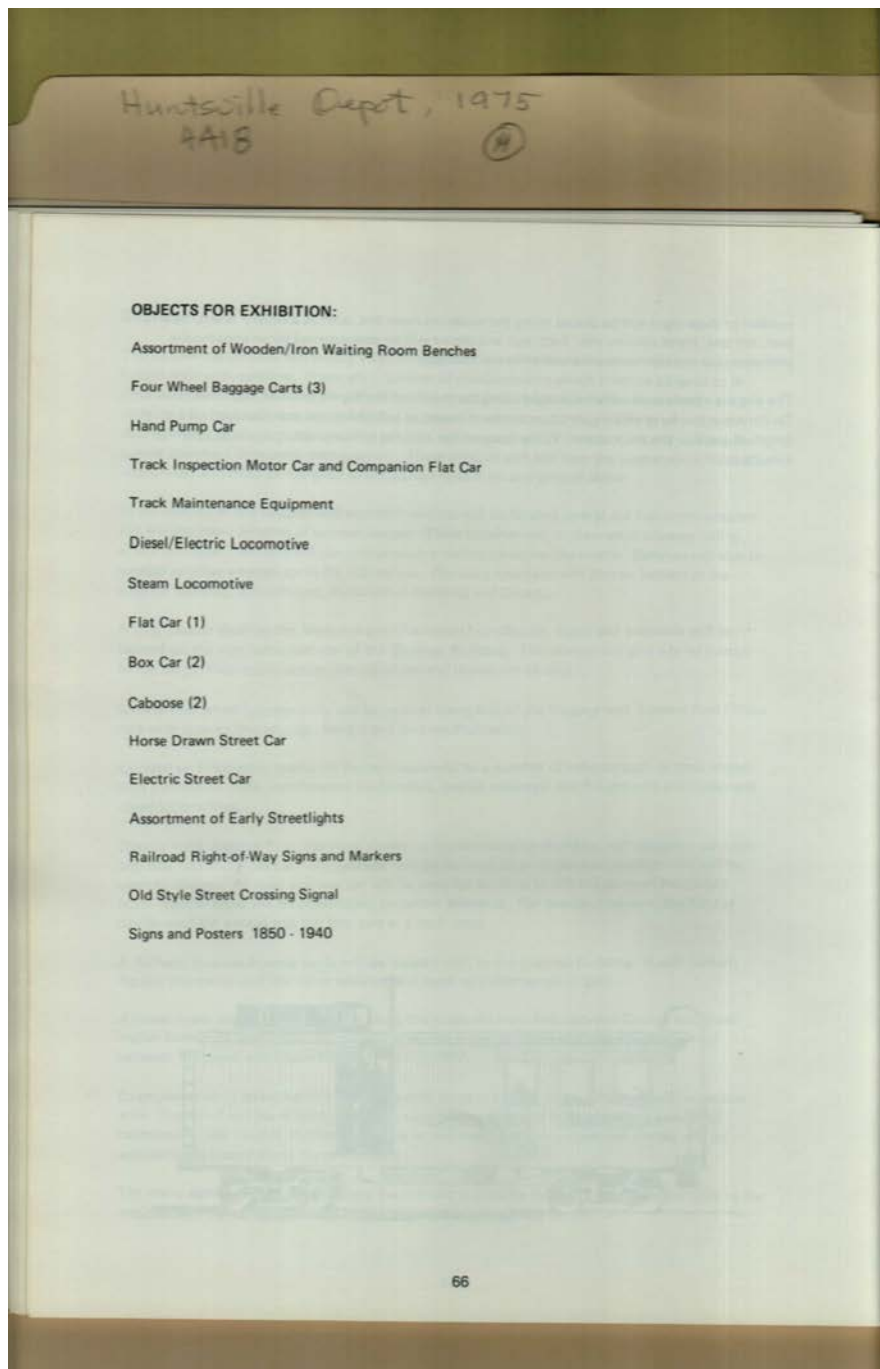

Names:

Objects for
Exhibition

Types:

plan

Frances Cabaniss Roberts Collection: Series 4, Subseries A, Box 18, Folder 14

Huntsville Depot Master Plan, 1975 - Railroads

Image 74 r04a18-14-000-0283 [Contents](#) [Index](#) [About](#)

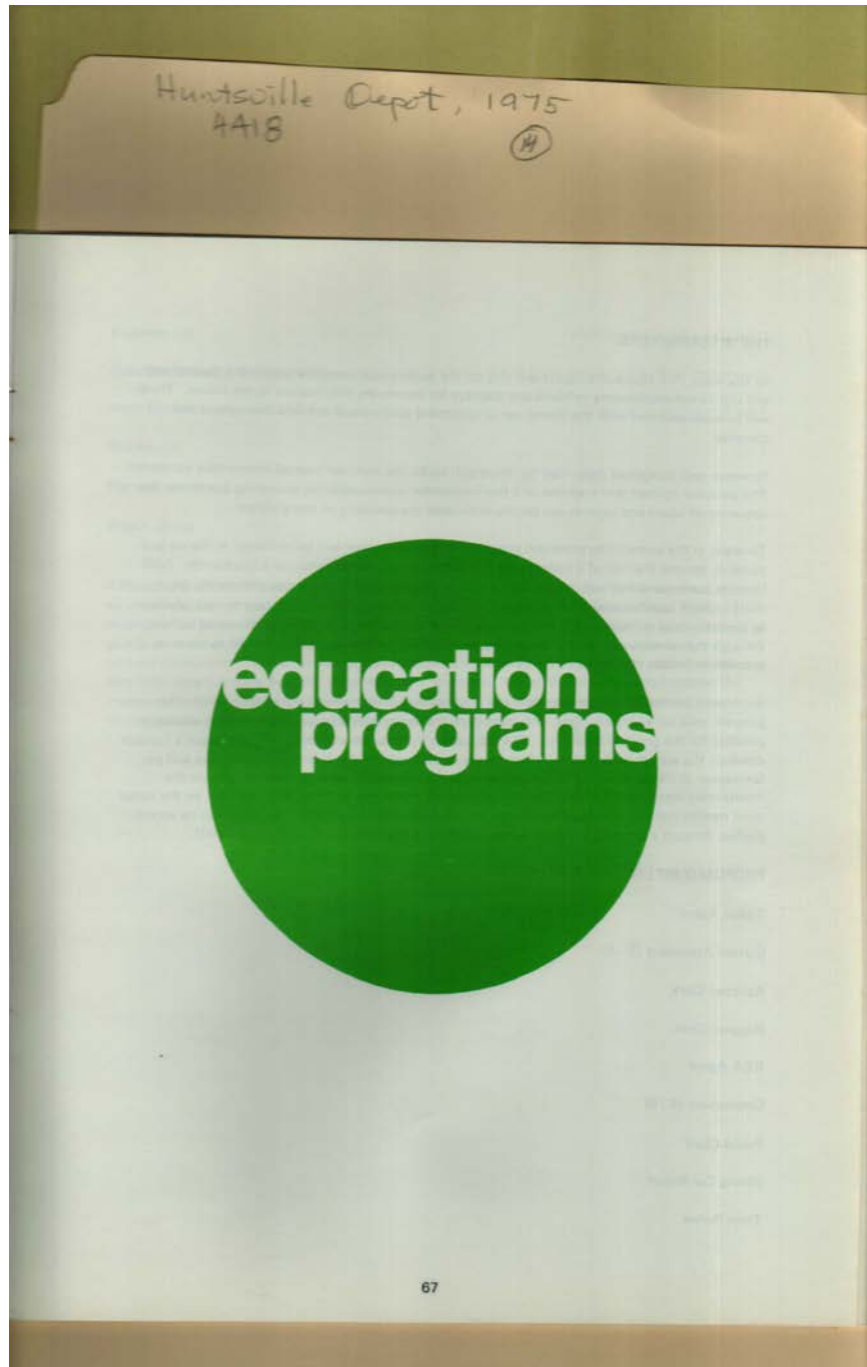

Names:

Education Programs

Types:

plan

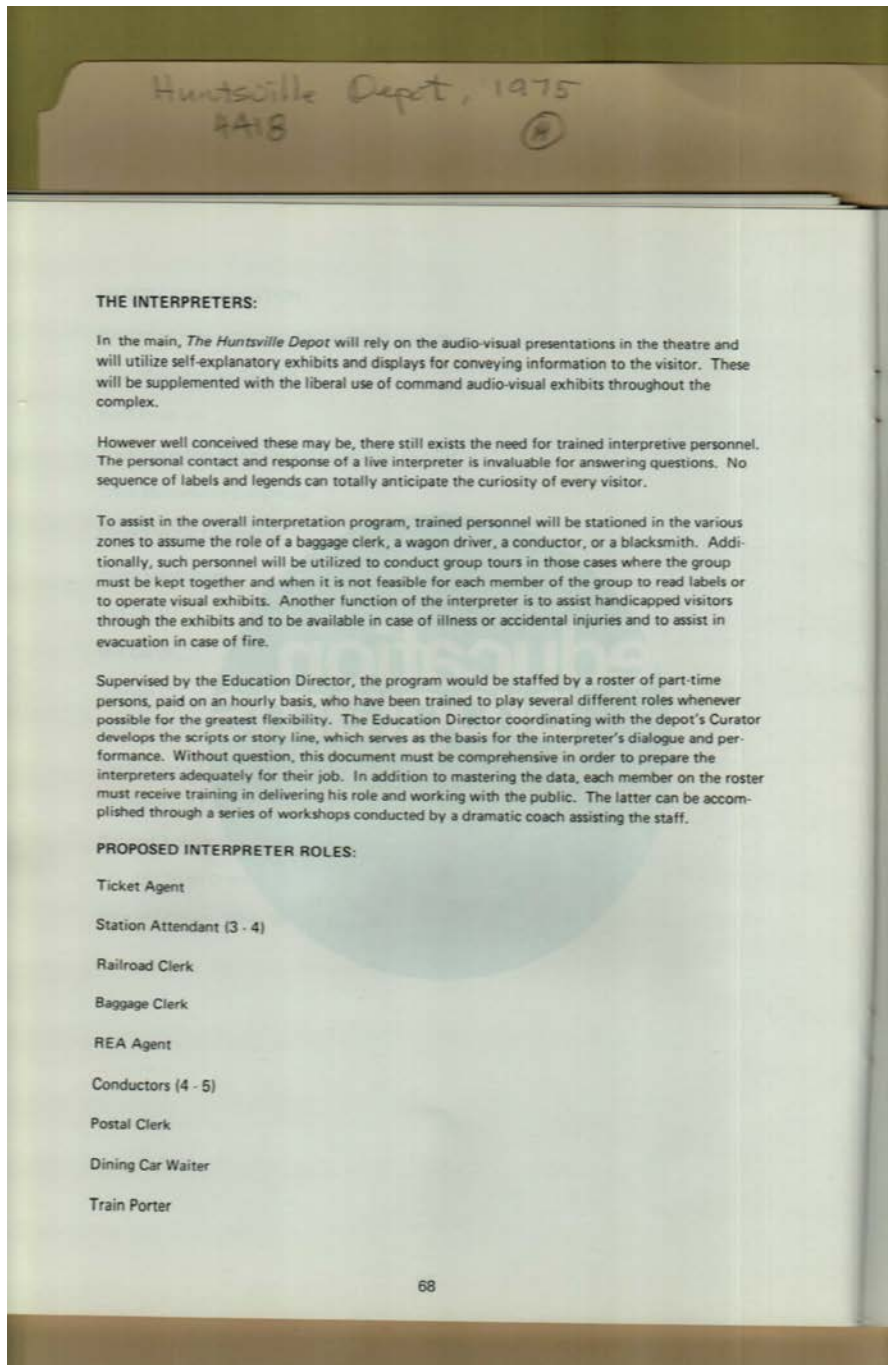

Names:

The Interpreters

Types:

plan

Frances Cabaniss Roberts Collection: Series 4, Subseries A, Box 18, Folder 14

Huntsville Depot Master Plan, 1975 - Railroads

Image 76 r04a18-14-000-0285 [Contents](#) [Index](#) [About](#)

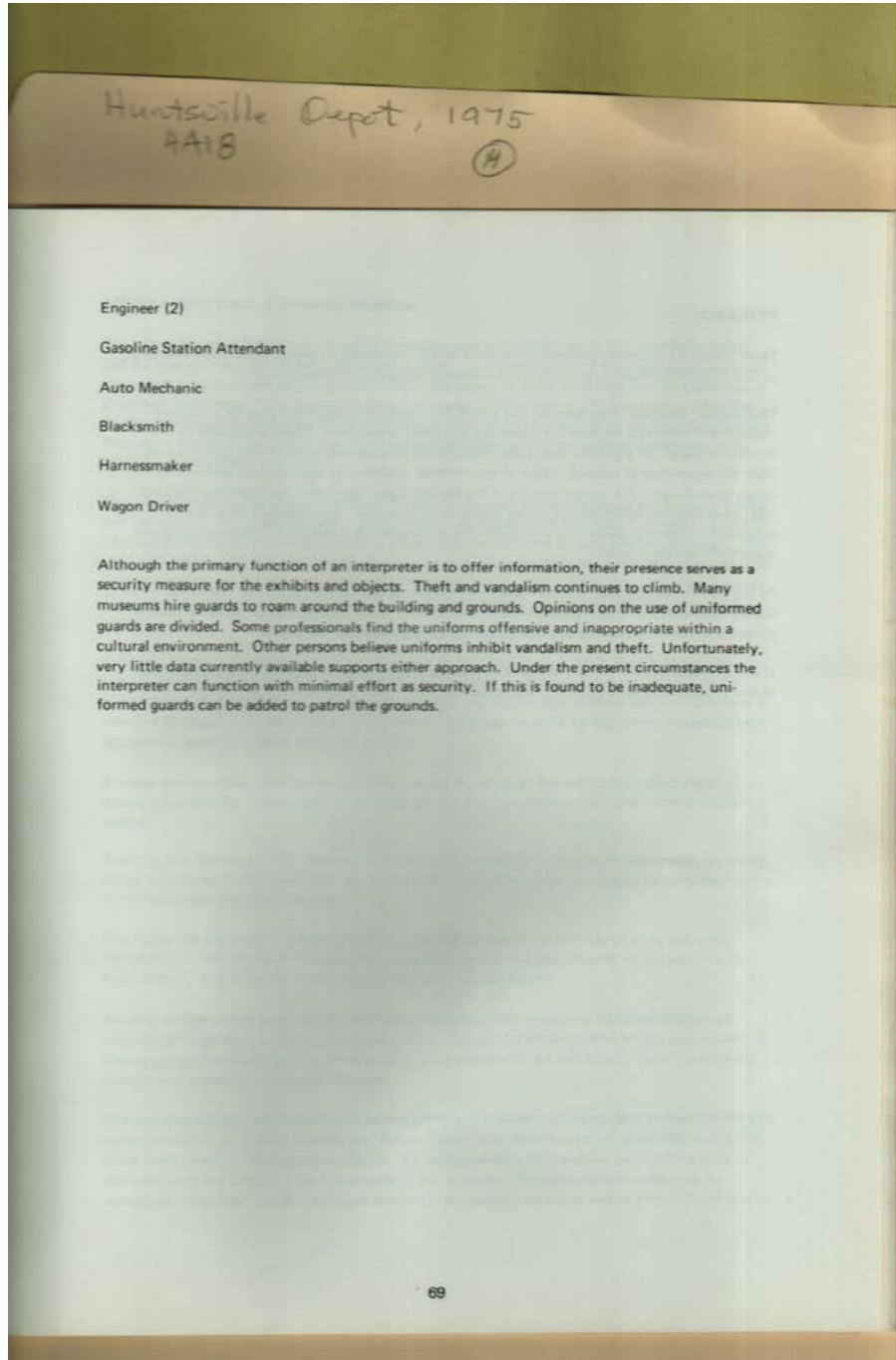

Names:

Security Concerns

Types:

plan

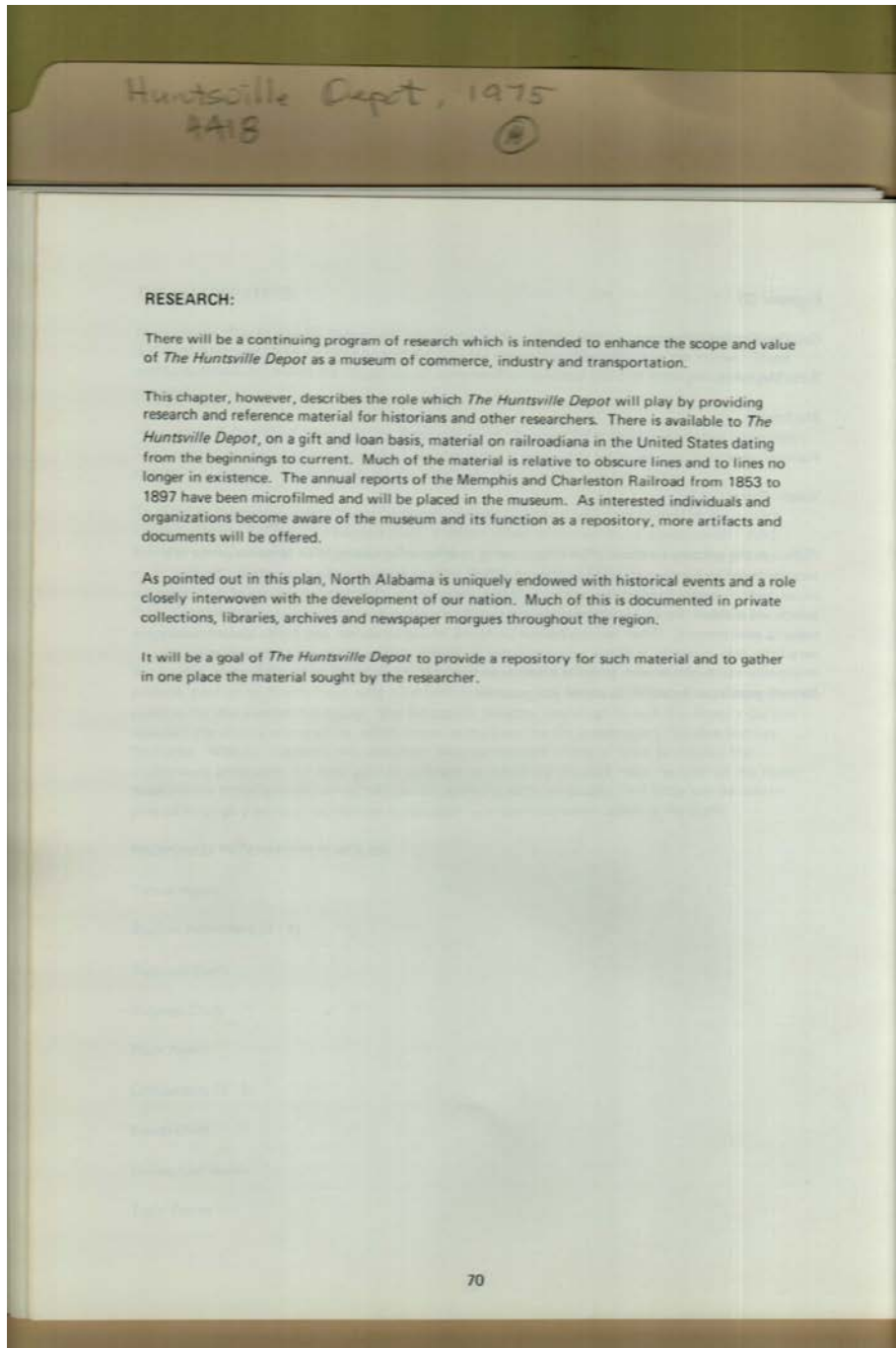

Names:

Research

Types:

plan

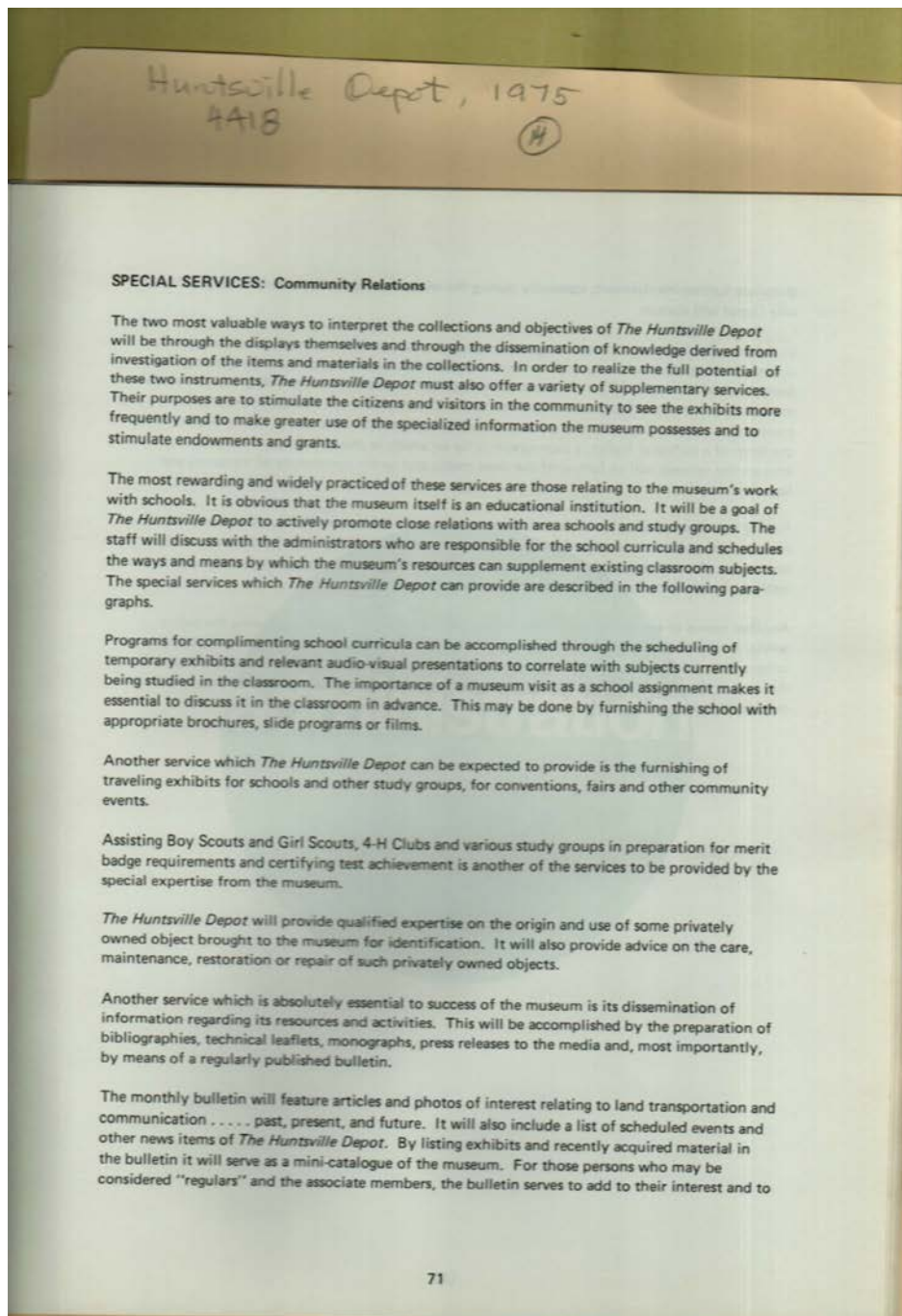

Names:

Community Relations

Special Services

Types:

plan

Frances Cabaniss Roberts Collection: Series 4, Subseries A, Box 18, Folder 14

Huntsville Depot Master Plan, 1975 - Railroads

Image 79 r04a18-14-000-0288 [Contents](#) [Index](#) [About](#)

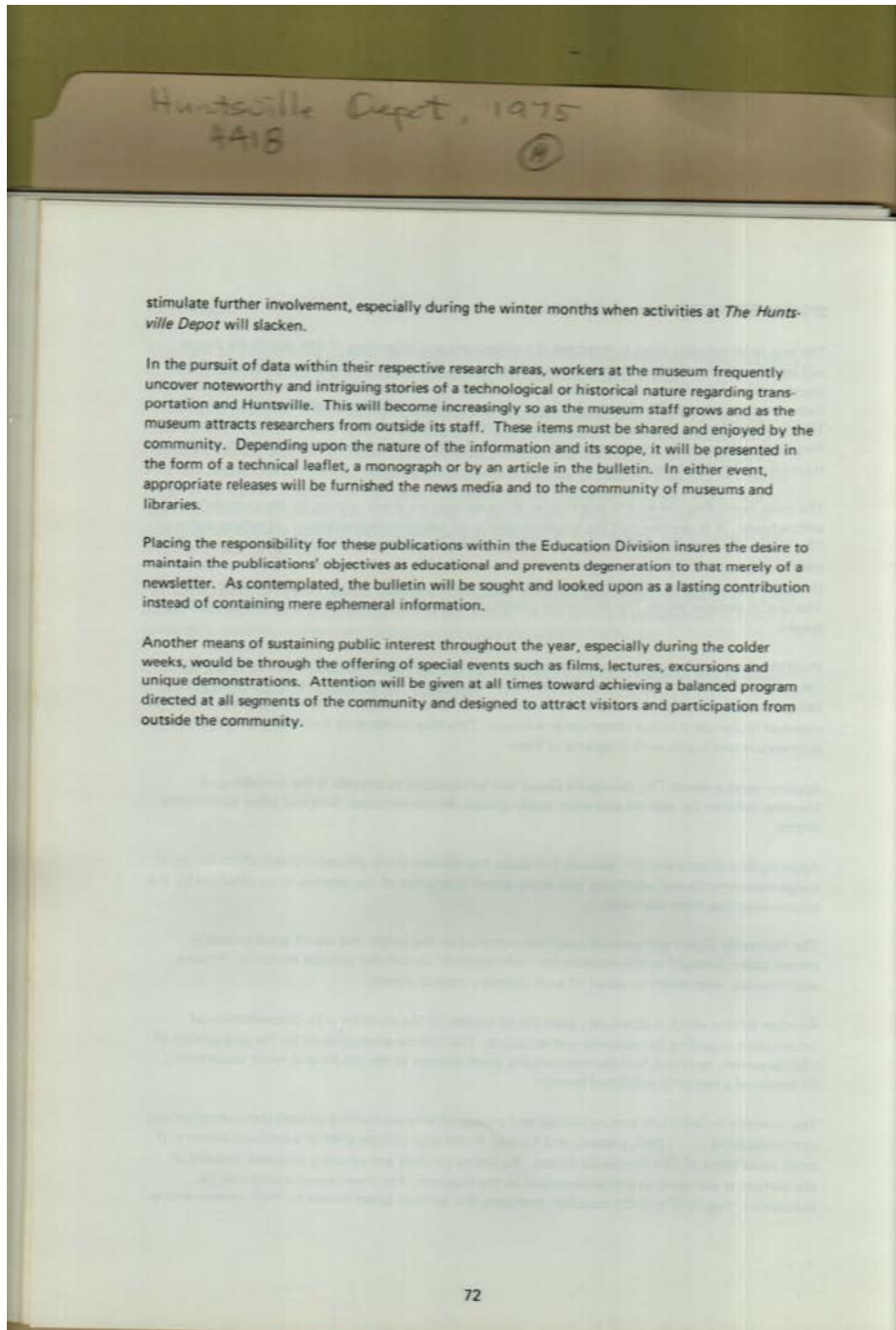

Types:
plan

Frances Cabaniss Roberts Collection: Series 4, Subseries A, Box 18, Folder 14

Huntsville Depot Master Plan, 1975 - Railroads

Image 80 r04a18-14-000-0289 [Contents](#) [Index](#) [About](#)



Names:

Administration

Types:

plan

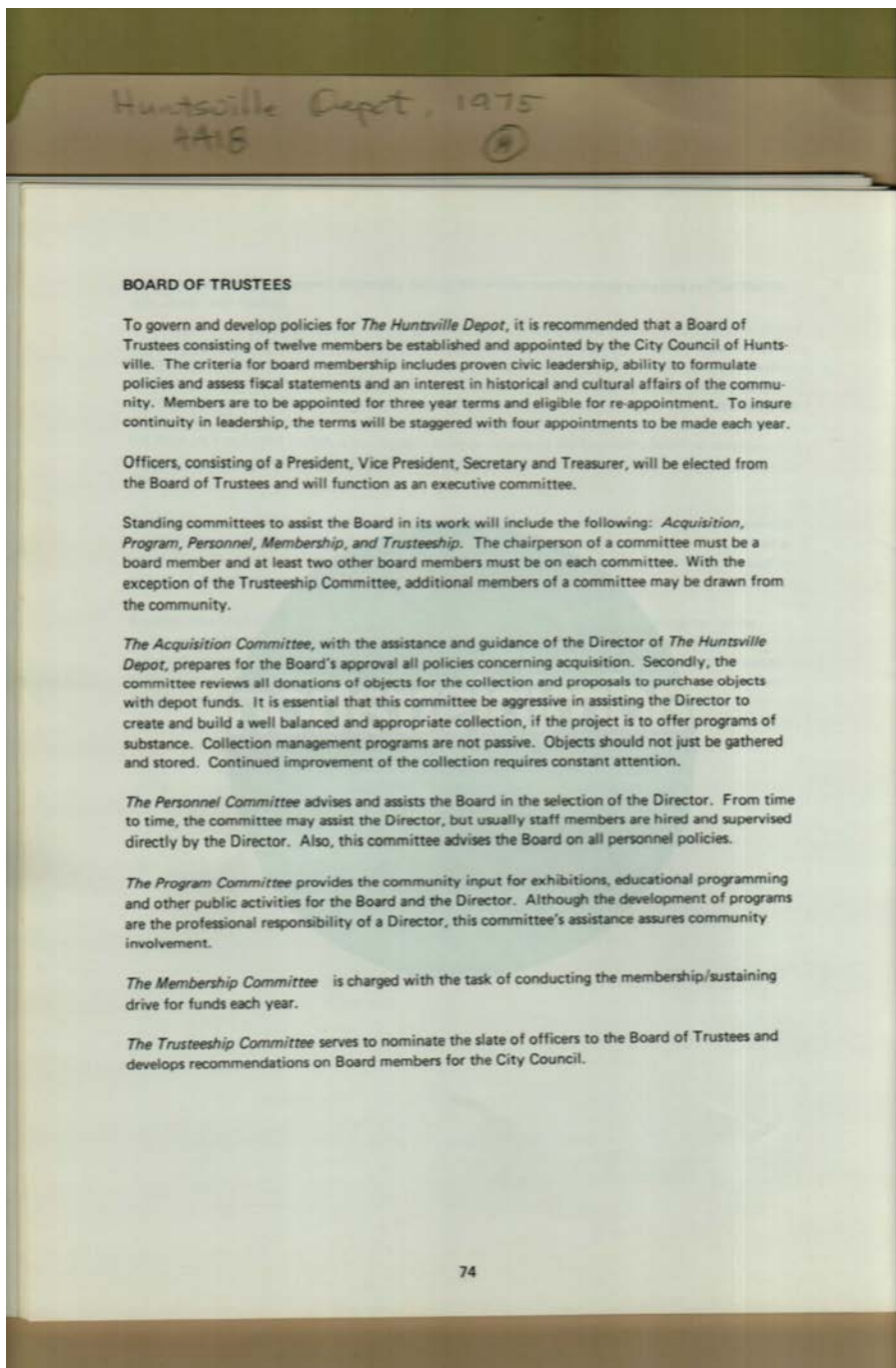

Names:

Board of Trustees

Types:

plan

Frances Cabaniss Roberts Collection: Series 4, Subseries A, Box 18, Folder 14
Huntsville Depot Master Plan, 1975 - Railroads

Image 82 r04a18-14-000-0291 [Contents](#) [Index](#) [About](#)

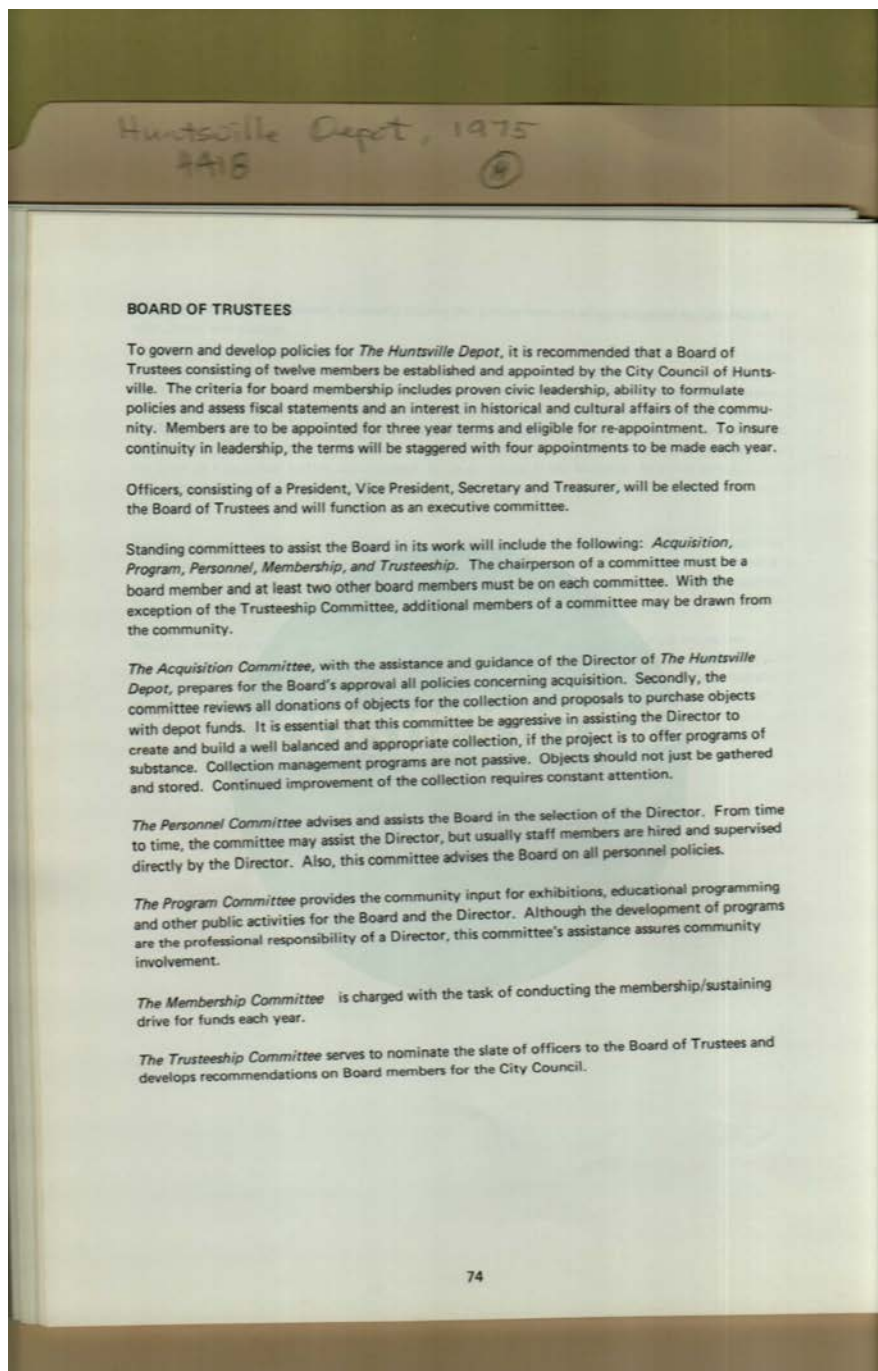

Types:
plan

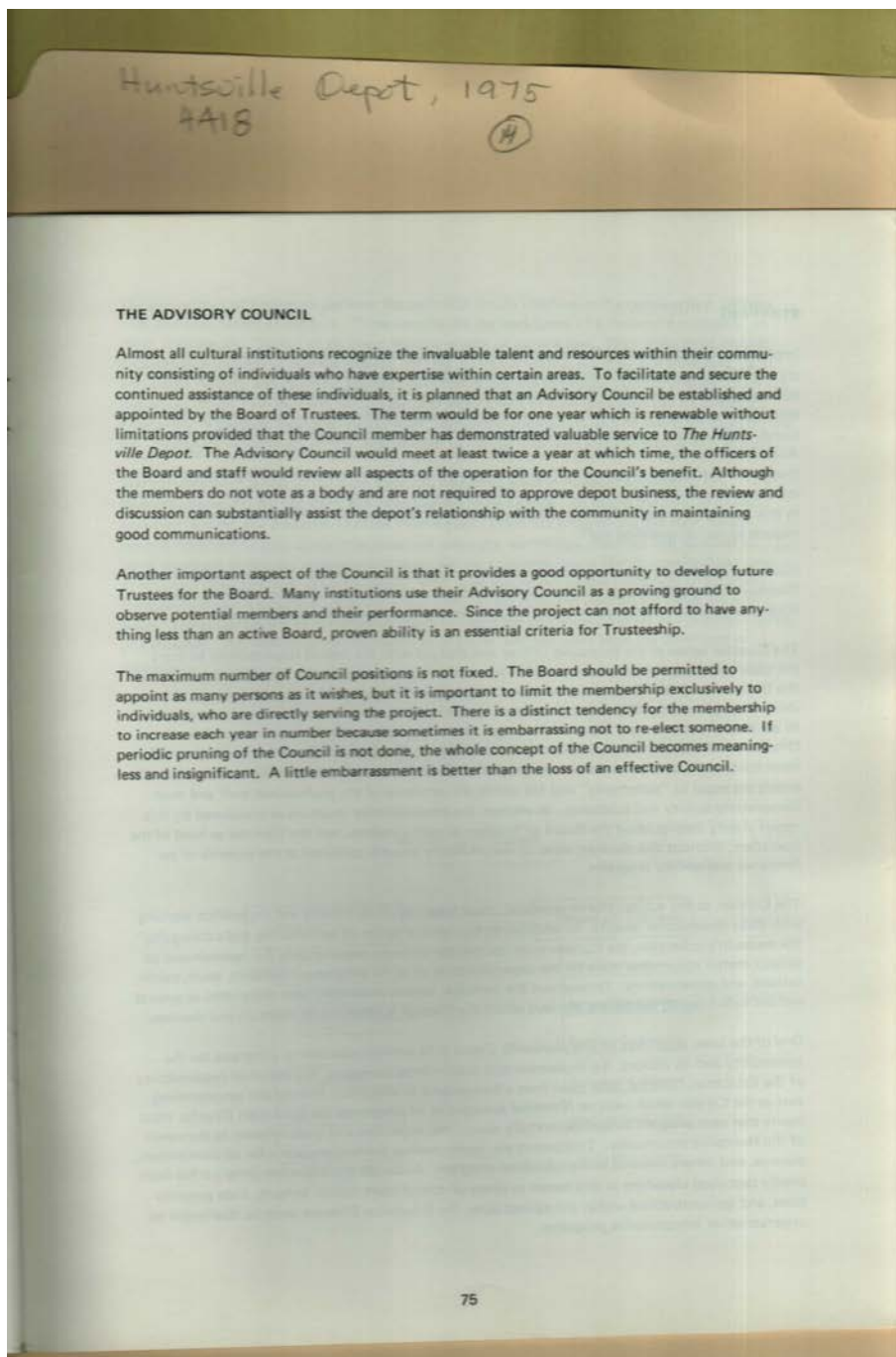

Names:

The Advisory
Council

Types:

plan

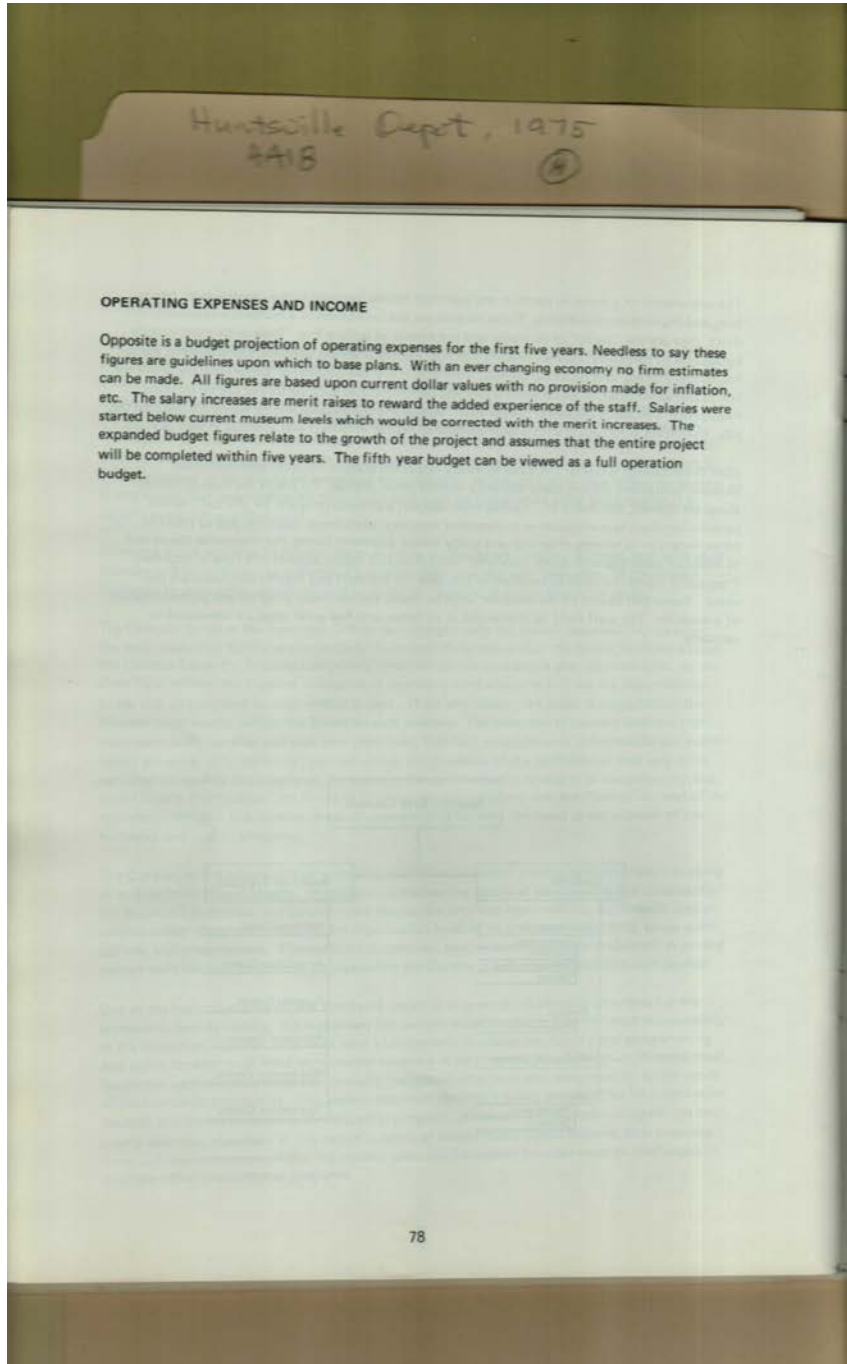

Names:

Operating Expenses
& Income

Types:

plan

Frances Cabaniss Roberts Collection: Series 4, Subseries A, Box 18, Folder 14

Huntsville Depot Master Plan, 1975 - Railroads

Image 85 r04a18-14-000-0294 [Contents](#) [Index](#) [About](#)

Huntsville Depot, 1975
4418 (H)

Budget -- Five Year Projection of Operating Expenses

| Object Class | 1st Year | 2nd Year | 3rd Year | 4th Year | 5th Year |
|---------------------------------|--------------------|--------------------|---------------------|---------------------|---------------------|
| Salaries: | | | | | |
| Director | 14,000 | 15,000 | 15,800 | 16,500 | 17,300 |
| Education Director | --- | 11,000 | 12,000 | 12,700 | 13,500 |
| Operator | --- | --- | 12,000 | 12,700 | 13,500 |
| Admin Assistant | --- | --- | --- | --- | 11,500 |
| Secretary (1) | 3,600 (3mo) | 7,200 | 7,500 | 7,800 | 8,200 |
| Secretary (2) | --- | --- | --- | 7,200 | 7,500 |
| Preparator (1) | 4,500(6mo) | 9,500 | 9,900 | 10,400 | 11,000 |
| Preparator (2) | --- | --- | 9,000 | 9,500 | 9,900 |
| Maintenance Man (1) | 1,700(3mo) | 6,900 | 7,300 | 7,700 | 8,100 |
| Maintenance Man (2) | --- | 6,600 | 6,900 | 7,300 | 7,700 |
| Maintenance Man (3) | --- | 6,600 | 6,900 | 7,300 | 7,700 |
| Maintenance Man (4) | --- | --- | 6,600 | 6,900 | 7,300 |
| Part-time Relief | 6,000 | 10,000 | 14,000 | 18,000 | 21,000 |
| Total Salaries | 29,800 | 72,800 | 107,900 | 124,000 | 144,200 |
| Benefits | 3,000 (10%) | 7,300 (10%) | 10,800 (10%) | 18,600 (15%) | 21,600 (15%) |
| TOTAL SALARIES AND BENE. | 32,800 | 80,100 | 118,700 | 142,600 | 165,800 |
| Exhibit Expenses | | | | | |
| Exhibit Expenses | 2,900 | 3,900 | 4,700 | 5,500 | 6,600 |
| Education Expenses | 1,000 | 2,100 | 2,700 | 3,400 | 4,000 |
| Bulletins | 1,600 | 2,400 | 2,900 | 3,200 | 3,800 |
| Office Supplies | 2,200 | 1,800 | 1,900 | 2,100 | 2,300 |
| Postage | 1,000 | 1,700 | 2,000 | 2,300 | 2,600 |
| Library | 900 | 1,200 | 1,400 | 1,700 | 1,900 |
| Insurance | 800 | 1,600 | 1,900 | 2,300 | 2,800 |
| Promotional Expenses | 4,000 | 3,400 | 3,900 | 4,300 | 4,800 |
| Maintenance Expenses | | | | | |
| Maintenance Expenses | 1,000 | 2,900 | 3,900 | 5,100 | 6,500 |
| Vehicle Maintenance | 400 | 700 | 900 | 1,200 | 1,400 |
| Professional Due | 200 | 300 | 400 | 500 | 700 |
| Equipment | 2,200 | 900 | 1,100 | 1,300 | 1,600 |
| Travel | 2,000 | 2,400 | 3,200 | 3,600 | 4,200 |
| Miscellaneous | 900 | 1,000 | 1,200 | 1,400 | 1,600 |
| Membership Drive Expenses | 1,200 | 1,300 | 1,400 | 1,600 | 1,800 |
| Phone | 1,400 | 1,900 | 2,300 | 2,700 | 2,900 |
| Utilities | 5,000 | 18,000 | 27,000 | 36,000 | 49,000 |
| Sub total Expenses | 28,700 | 47,500 | 62,800 | 78,200 | 98,500 |
| Total Operating Budget | 61,500 | 127,600 | 181,500 | 220,600 | 264,300 |

79

Names:

Five-Year Budget

Types:

plan

Frances Cabaniss Roberts Collection: Series 4, Subseries A, Box 18, Folder 14
Huntsville Depot Master Plan, 1975 - Railroads

Image 86 r04a18-14-000-0295 [Contents](#) [Index](#) [About](#)

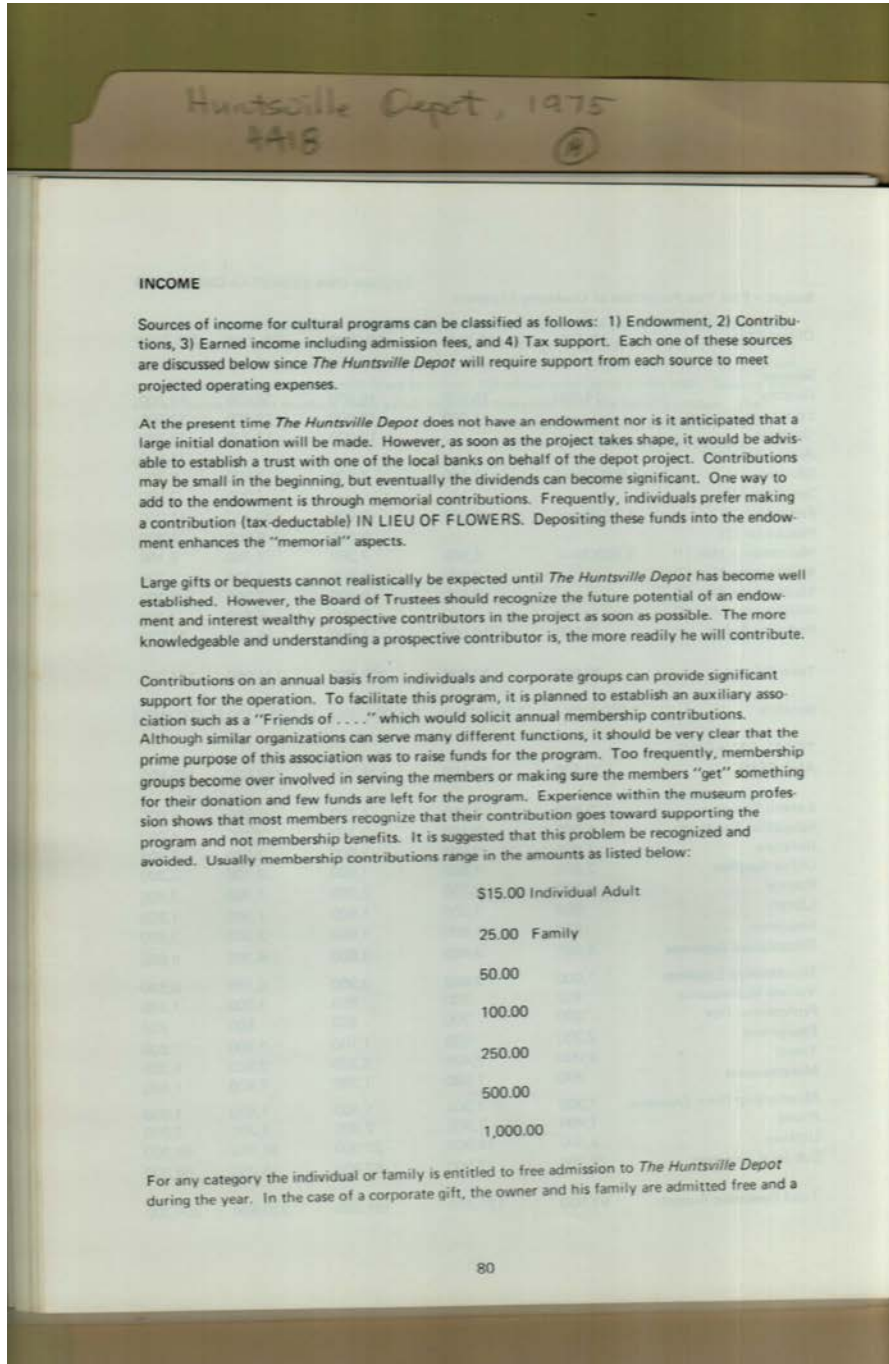

Names:
Income

Types:
plan

Frances Cabaniss Roberts Collection: Series 4, Subseries A, Box 18, Folder 14

Huntsville Depot Master Plan, 1975 - Railroads

Image 87 r04a18-14-000-0296 [Contents](#) [Index](#) [About](#)

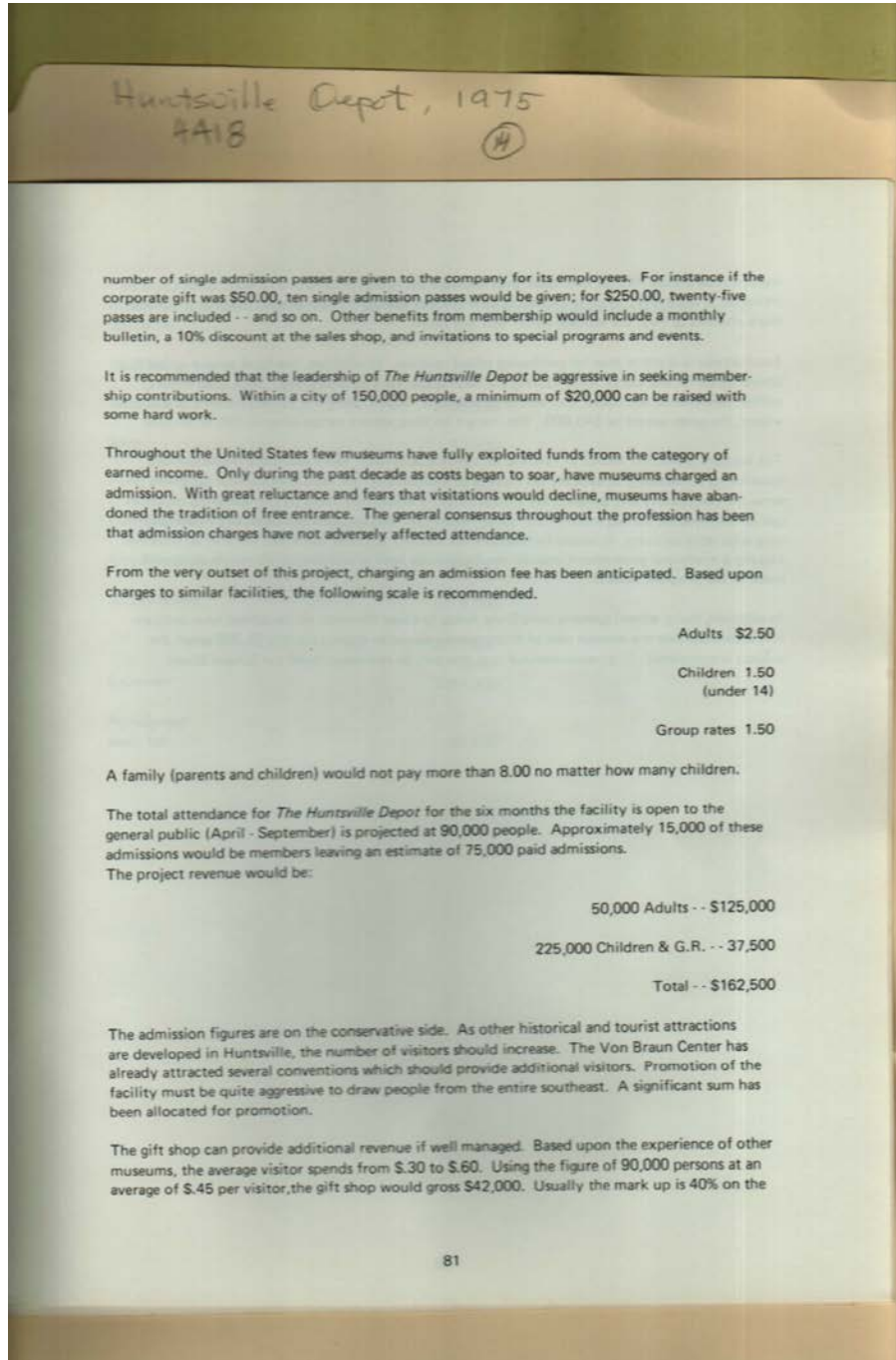

Names:
Income

Types:
plan

Frances Cabaniss Roberts Collection: Series 4, Subseries A, Box 18, Folder 14

Huntsville Depot Master Plan, 1975 - Railroads

Image 88 r04a18-14-000-0297 [Contents](#) [Index](#) [About](#)

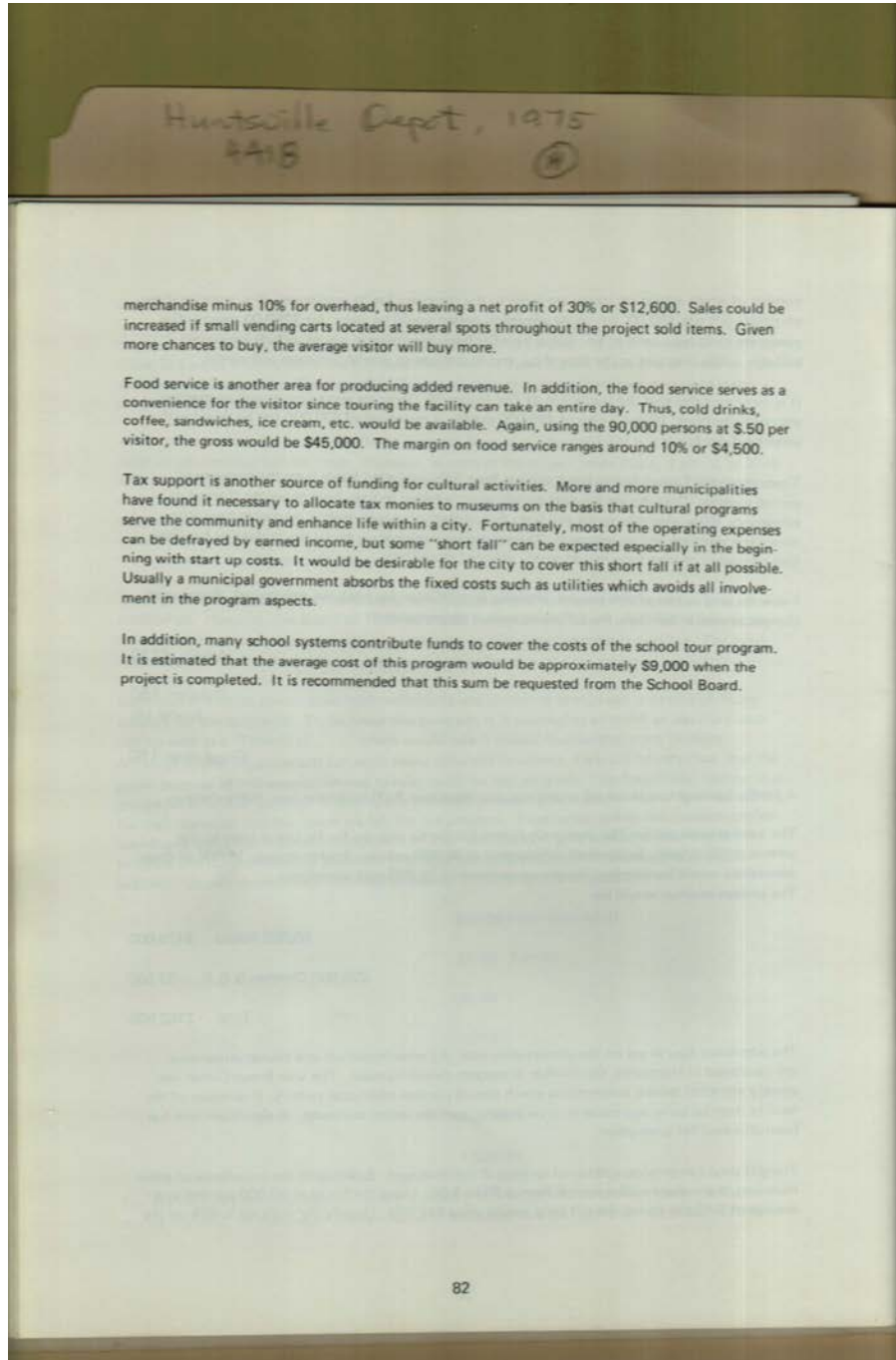

Names:
Income

Types:
plan

Huntsville Depot, 1975
4418 (H)

In summary, in terms of expenses versus income, the following figures are projected for the full operation.

INCOME:

| | |
|-------------------------|-----------|
| Admissions | \$162,500 |
| Sales | 12,600 |
| Food Services | 4,500 |
| Contributions | 20,000 |
| City Tax Support | 49,000 |
| School Board | 9,000 |
| | \$257,600 |
| | versus |
| Expenses | \$264,300 |
| Anticipated short fall: | \$6,700 |

83

Names:
Income

Types:
plan

Frances Cabaniss Roberts Collection: Series 4, Subseries A, Box 18, Folder 14

Huntsville Depot Master Plan, 1975 - Railroads

Image 90 r04a18-14-000-0299 [Contents](#) [Index](#) [About](#)



Names:

Research Projects

Types:

plan

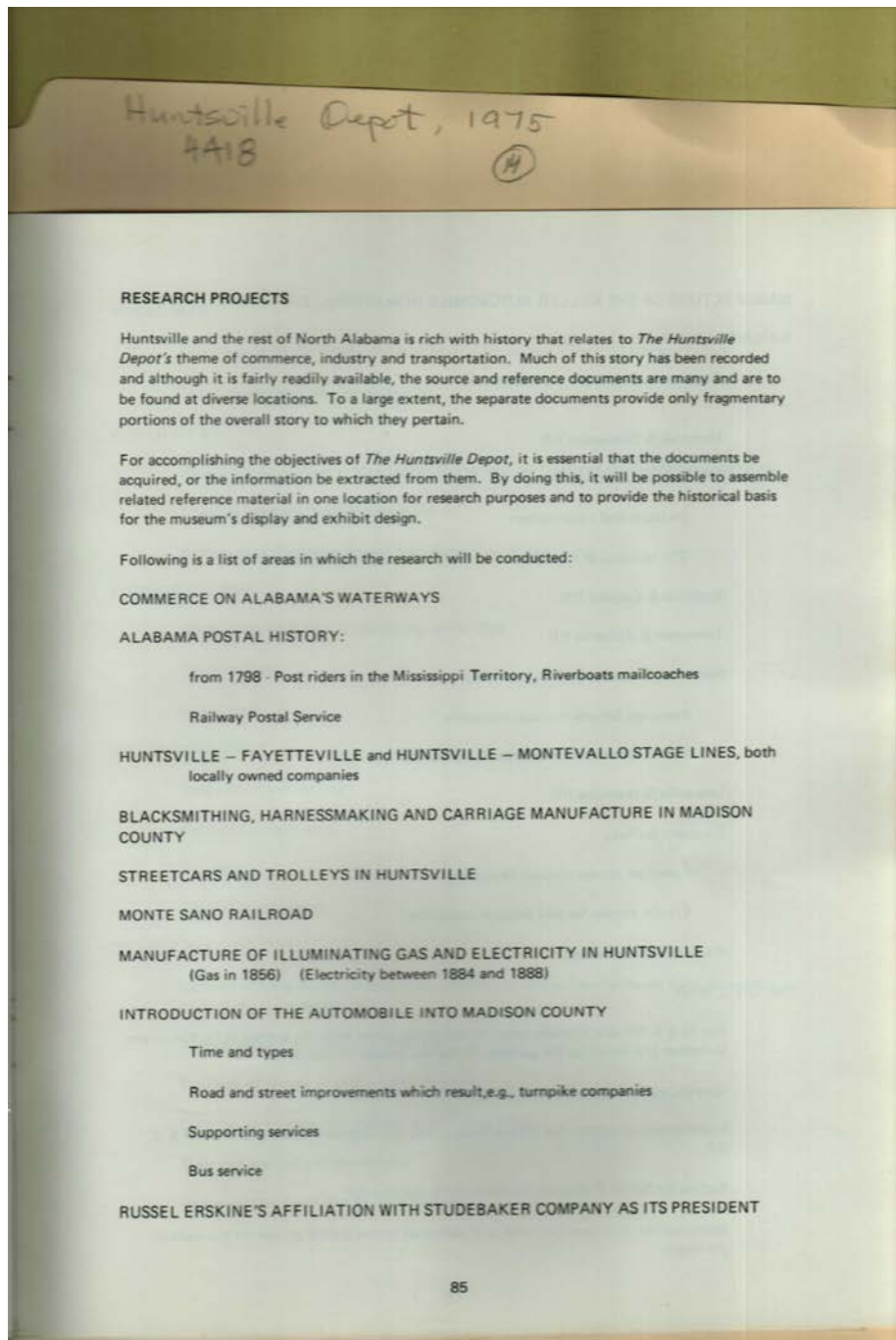

Names:

Research Projects

Types:

plan

Frances Cabaniss Roberts Collection: Series 4, Subseries A, Box 18, Folder 14

Huntsville Depot Master Plan, 1975 - Railroads

Image 92 r04a18-14-000-0301 [Contents](#) [Index](#) [About](#)

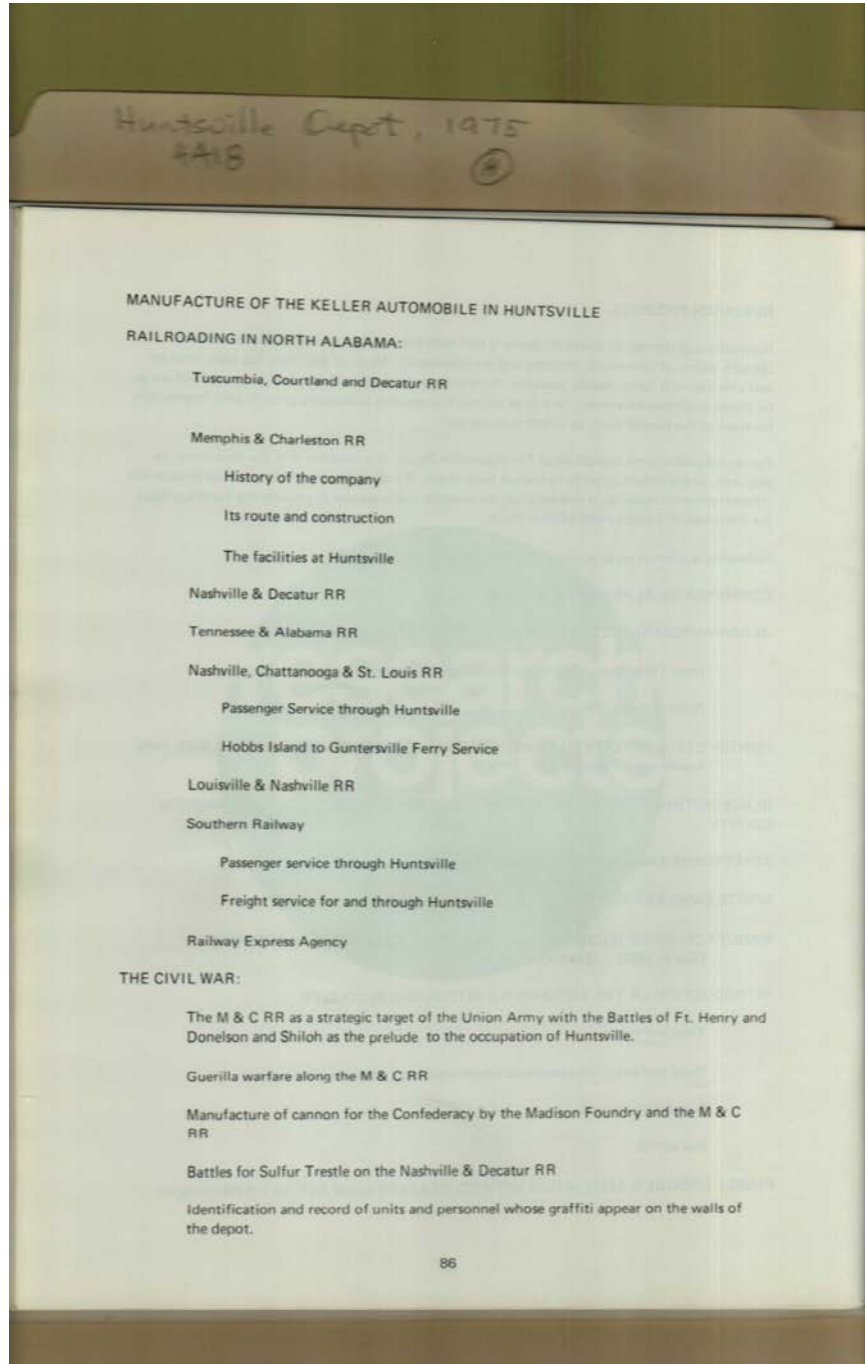

Names:

Research Projects

Types:

plan

Frances Cabaniss Roberts Collection: Series 4, Subseries A, Box 18, Folder 14

Huntsville Depot Master Plan, 1975 - Railroads

Image 93 r04a18-14-000-0302 [Contents](#) [Index](#) [About](#)

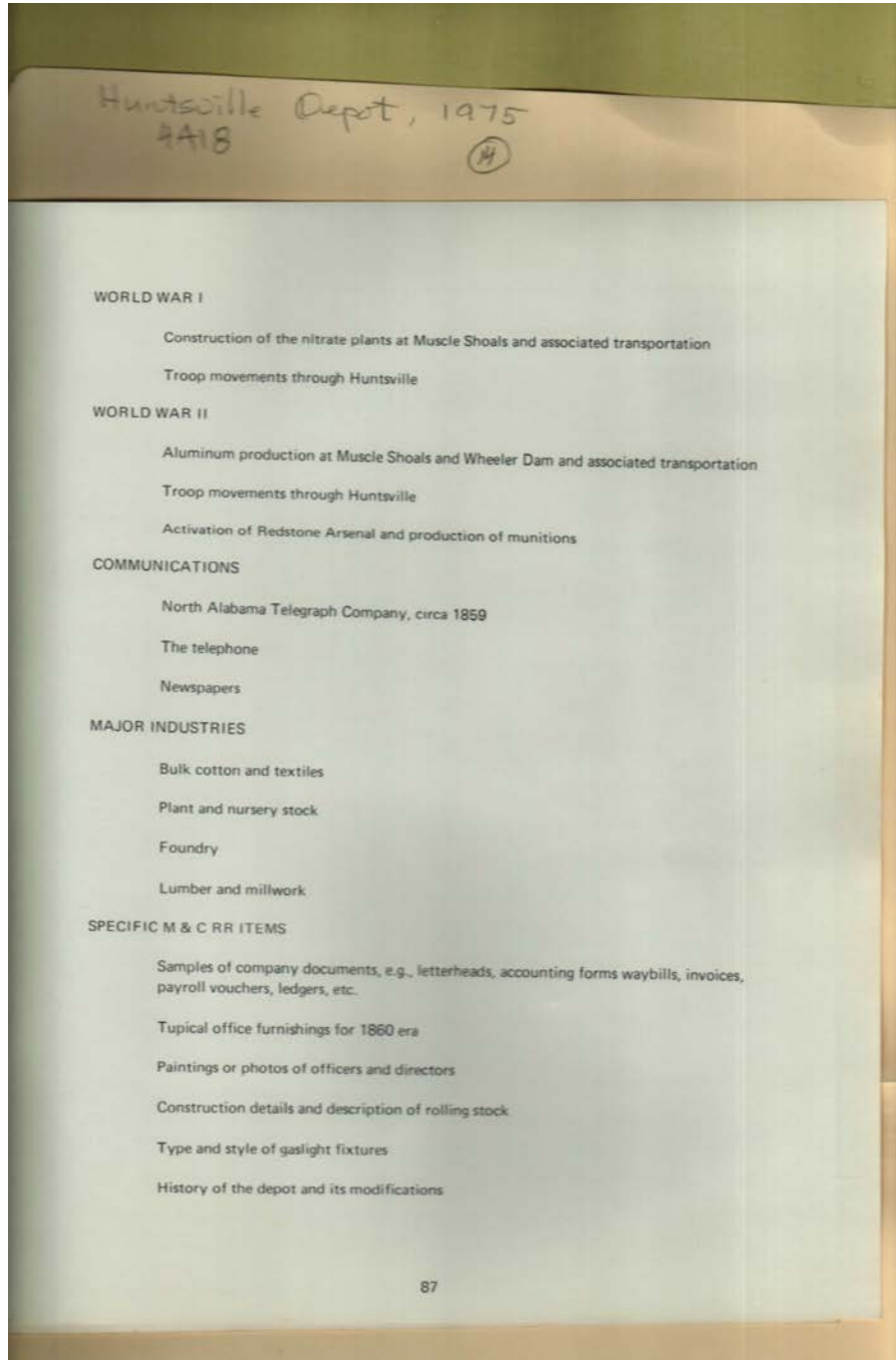

Names:

Research Projects

Types:

plan

**Frances Cabaniss Roberts Collection: Series 4, Subseries A, Box 18, Folder 14
Huntsville Depot Master Plan, 1975 - Railroads**

[Contents](#) [Index](#) [About](#)

Table of Contents

[Image 1](#) (r04a18-14-000-0210)
[Image 2](#) (r04a18-14-000-0211)
[Image 3](#) (r04a18-14-000-0212)
[Image 4](#) (r04a18-14-000-0213)
[Image 5](#) (r04a18-14-000-0214)
[Image 6](#) (r04a18-14-000-0215)
[Image 7](#) (r04a18-14-000-0216)
[Image 8](#) (r04a18-14-000-0217)
[Image 9](#) (r04a18-14-000-0218)
[Image 10](#) (r04a18-14-000-0219)
[Image 11](#) (r04a18-14-000-0220)
[Image 12](#) (r04a18-14-000-0221)
[Image 13](#) (r04a18-14-000-0222)
[Image 14](#) (r04a18-14-000-0223)
[Image 15](#) (r04a18-14-000-0224)
[Image 16](#) (r04a18-14-000-0225)
[Image 17](#) (r04a18-14-000-0226)
[Image 18](#) (r04a18-14-000-0227)
[Image 19](#) (r04a18-14-000-0228)
[Image 20](#) (r04a18-14-000-0229)
[Image 21](#) (r04a18-14-000-0230)
[Image 22](#) (r04a18-14-000-0231)
[Image 23](#) (r04a18-14-000-0232)
[Image 24](#) (r04a18-14-000-0233)

[Image 25](#) (r04a18-14-000-0234)
[Image 26](#) (r04a18-14-000-0235)
[Image 27](#) (r04a18-14-000-0236)
[Image 28](#) (r04a18-14-000-0237)
[Image 29](#) (r04a18-14-000-0238)
[Image 30](#) (r04a18-14-000-0239)
[Image 31](#) (r04a18-14-000-0240)
[Image 32](#) (r04a18-14-000-0241)
[Image 33](#) (r04a18-14-000-0242)
[Image 34](#) (r04a18-14-000-0243)
[Image 35](#) (r04a18-14-000-0244)
[Image 36](#) (r04a18-14-000-0245)
[Image 37](#) (r04a18-14-000-0246)
[Image 38](#) (r04a18-14-000-0247)
[Image 39](#) (r04a18-14-000-0248)
[Image 40](#) (r04a18-14-000-0249)
[Image 41](#) (r04a18-14-000-0250)
[Image 42](#) (r04a18-14-000-0251)
[Image 43](#) (r04a18-14-000-0252)
[Image 44](#) (r04a18-14-000-0253)
[Image 45](#) (r04a18-14-000-0254)
[Image 46](#) (r04a18-14-000-0255)
[Image 47](#) (r04a18-14-000-0256)
[Image 48](#) (r04a18-14-000-0257)

[Image 49](#) (r04a18-14-000-0258)
[Image 50](#) (r04a18-14-000-0259)
[Image 51](#) (r04a18-14-000-0260)
[Image 52](#) (r04a18-14-000-0261)
[Image 53](#) (r04a18-14-000-0262)
[Image 54](#) (r04a18-14-000-0263)
[Image 55](#) (r04a18-14-000-0264)
[Image 56](#) (r04a18-14-000-0265)
[Image 57](#) (r04a18-14-000-0266)
[Image 58](#) (r04a18-14-000-0267)
[Image 59](#) (r04a18-14-000-0268)
[Image 60](#) (r04a18-14-000-0269)
[Image 61](#) (r04a18-14-000-0270)
[Image 62](#) (r04a18-14-000-0271)
[Image 63](#) (r04a18-14-000-0272)
[Image 64](#) (r04a18-14-000-0273)
[Image 65](#) (r04a18-14-000-0274)
[Image 66](#) (r04a18-14-000-0275)
[Image 67](#) (r04a18-14-000-0276)
[Image 68](#) (r04a18-14-000-0277)
[Image 69](#) (r04a18-14-000-0278)
[Image 70](#) (r04a18-14-000-0279)
[Image 71](#) (r04a18-14-000-0280)
[Image 72](#) (r04a18-14-000-0281)

[Image 73](#) (r04a18-14-000-0282)
[Image 74](#) (r04a18-14-000-0283)
[Image 75](#) (r04a18-14-000-0284)
[Image 76](#) (r04a18-14-000-0285)
[Image 77](#) (r04a18-14-000-0286)
[Image 78](#) (r04a18-14-000-0287)
[Image 79](#) (r04a18-14-000-0288)
[Image 80](#) (r04a18-14-000-0289)
[Image 81](#) (r04a18-14-000-0290)
[Image 82](#) (r04a18-14-000-0291)
[Image 83](#) (r04a18-14-000-0292)
[Image 84](#) (r04a18-14-000-0293)
[Image 85](#) (r04a18-14-000-0294)
[Image 86](#) (r04a18-14-000-0295)
[Image 87](#) (r04a18-14-000-0296)
[Image 88](#) (r04a18-14-000-0297)
[Image 89](#) (r04a18-14-000-0298)
[Image 90](#) (r04a18-14-000-0299)
[Image 91](#) (r04a18-14-000-0300)
[Image 92](#) (r04a18-14-000-0301)
[Image 93](#) (r04a18-14-000-0302)
[Table of Contents](#)
[Name & Place Index](#)
[About the Collection](#)

Frances Cabaniss Roberts Collection: Series 4, Subseries A, Box 18, Folder 14

Huntsville Depot Master Plan, 1975 - Railroads

[Contents](#) [Index](#) [About](#)

Name & Place Index

Administration [80](#)
Animal-Drawn Vehicle Zone [66](#)
Animal-Drawn Vehicles [31](#)
Automotive Transportation [30](#)
Automotive Zone [61](#)
Baggage Room Zone [45](#)
Black, Larry [18, 19](#)
Board of Trustees [81](#)
Bragg, Nell [11, 19](#)
Business matters [29](#)
Commerce and Industry [30](#)
Community Relations [78](#)
Covered Subjects [25](#)
Davis, Jefferson [3](#)
Davis, Joe, Mayor [18](#)
Depot Property [50, 51, 52](#)
Depot Zone [34](#)
Design [37, 41, 42, 44, 46, 49, 56, 59, 63, 67, 71](#)
Dudley, Hugh J. [11, 18, 19](#)
Education Programs [74](#)
Engineering [30](#)
Express Building Interpretation [48](#)
First Floor Interpretation [35](#)
Five-Year Budget [85](#)
Fors, Cathy [18, 19](#)
Fors, Roy [18, 19](#)
Freight Service [29](#)
Gardner, Edward [18](#)
Gilliam, Catherine K. [11, 19](#)
Gilliam, Richard H., Mrs. [2, 18](#)
Gipson, Kenneth [18](#)
Hinds, Joe M., Jr. [11, 19](#)
History of the Depot [20, 21, 22](#)
Holley, Thomas C. [18, 19](#)
Huntsville Depot [16](#)
Huntsville, AL [1, 3, 4, 5, 6, 7, 8, 11, 18](#)
Income [86, 87, 88, 89](#)
Interpretation [45, 66, 70](#)
Intrepretation [54, 58, 61](#)
Introduction [12, 33](#)
Jones, Harvie P. [11, 19](#)
Jones, Jenkins Lloyd [5](#)
Kennett, John, Col. [4](#)
Laughlin, Edward, MD [19](#)
Layout of Depot Museum [36](#)
List of Illustrations [10](#)
Mail and Communications [30](#)
Martz, John [11, 18, 19](#)
Master Plan [8](#)
McCanless, George [18](#)
Merrill, William F., Colonel [6](#)
Mitchel, Ormsby MacKnight [4](#)
Museum Zones [32](#)
Object for Exhibition [39](#)
Objectives [23, 24](#)
Objective [26](#)
Objects for Exhibition [43, 47, 53, 57, 60, 65, 69, 73](#)
Operating Expenses & Income [84](#)
Passenger Service [29](#)
Passenger Train Zone [54](#)
Pearsall, Barnard J. [11, 18](#)
Preface [11](#)
Project Background [17, 18](#)
Pryor, Donald E. [11, 19](#)
Purpose [13](#)
Record, James [18](#)
Research Projects [90, 91, 92, 93](#)
Research [77](#)
Ross, Julian M. [11, 18](#)
Roundhouse Zone [58](#)
Schmid, Frederick [19](#)
Scott, Orlando M. [5](#)
Second Floor Interpretation [40](#)
Security Concerns [76](#)
Selman, Jim [3](#)
Special Services [78](#)
Spencer, Guy J., Jr. [11, 19](#)
Stories [14, 15](#)
Story to be Told [13](#)
Supporting Exhibits [70](#)
Table of Contents [9](#)
The Advisory Council [83](#)
The Huntsville Democrat [3](#)
The Huntsville Depot [1, 3, 5, 7](#)
The Interpreters [75](#)
Theme [13, 27, 28](#)
Third Floor Interpretation [44](#)
Thomson, James, Lt. [4](#)
Transportation Museum [3](#)
U. S. Army Huntsville Map [6](#)
Willett, J. R., Major [6](#)
Woltersdorf, Karl [19](#)
Younger, Charles [18](#)

Frances Cabaniss Roberts Collection

Preferred Citation: Frances Cabaniss Roberts Collection, Archives and Special Collections, M. Louis Salmon Library, University of Alabama in Huntsville, Huntsville, AL.

Collection Scope and Content: The Collection of 114 Linear ft. includes a total of 156 Archival Boxes. The Frances Cabaniss Roberts collection covers the historical records of the Cabaniss Roberts family. This collection contains extensive correspondence records of the Cabaniss Roberts family circa 1830 to 1930.

Archives/Special Collections Access Restrictions: None

Conditions Governing Use: This material may be protected under U. S. Copyright Law (Title 17, U.S. Code) which governs the making of photocopies or reproductions of copyrighted materials. You may use the digitized material for private study, scholarship, or research. Though the University of Alabama in Huntsville Archives and Special Collections has physical ownership of the material in its collections, in some cases we may not own the copyright to the material. It is the patron's obligation to determine and satisfy copyright restrictions when publishing or otherwise distributing materials found in our collections.

Provenance: Gift of Johanna Shields on October 28, 2006.



THE UNIVERSITY OF
ALABAMA IN HUNTSVILLE

**The UAH Archives and Special Collections
M. Louis Salmon Library**