

Catharine Ebersole from R. B. Woody

Names:

, Kitty

, Marietta

Craig,

Montgomery

Places:

Baltimore, MD

Types:

letter

Dates:

c. 1822

Series 1, Sub C, Box 12, P 1-A
Shepherd-Copies

2 to our front door; I was studying to find out the cause of his exce[ptional] good humor - when accidently stood my friend, Mr. Eliarson (Father of James) come in, and I soon discovered by the congratulations of his friends that there was some thing extraordinary on foot: that you, said they mild and feeling man, that you, then added with a melancholy smile - I never rejoice in the death of any person, even though I benefit by that death; Potatoes forbid my making any inquiries, so I waited patiently and soon learnt that Mr. Eliarson had come to town for the purpose of taking possession of a large fortune, left him by the recent death of a distant relation - I now thought I had discovered the cause of our young friends extreme good humor, neighbor Price the son in law to Eliarson, of course this rich though singular old gentleman was equally related to both and I expected to learn that both were equally benefited that I was soon undeceived, by being told that this solitary had a violent antipathy to women, and could not think of doing

Catharine Ebersole from R. B. Woody

Names:

Eliarson,

Eliarson, James

Price,

Places:

Baltimore, MD

Types:

letter

Dates:

c. 1822

Series 1, Sub C, Box 12, F 1-A
Shepherd-Copies

3 Then a favor even at his death - Well said our
 charitable Friend with a sneer, and stroking back his
 wig (for hair you know he has not) Spoon Mitchell
 is left without a shilling and I am as much obli-
 gated as if I had received the whole myself -
^{generous noble minded young man - thought I}
 his excellent ^{friend's} friend, his worthy Mother chid
 him, and I remained silent but not inattentive -
 Who Spoon Mitchell is, I have yet to learn -
 but I strongly suspect it is some Amiable young
 man, who has provoked the ill will of this
 tart plume, by a sweetness of disposition which
 never has been, nor never will be his -
 something was then said about thy departure; and
 the effect it would have on a courier of mine -
 I replied that he would certainly, as all the rest
 of us did, feel it a considerable loss - and nothing
 more, do you think, said Emily, nothing more
 I believe ~~she~~ said I, and then I endeavored to convince
 them that I thought it quite possible for a
 delicate young Lady to treat a Gentleman with
~~perfect~~ respect without having any other motive

Catharine Ebersole from R. B. Woody

Names:

, Emily

Mitchel

Places:

Baltimore, MD

Types:

letter

Dates:

c. 1822

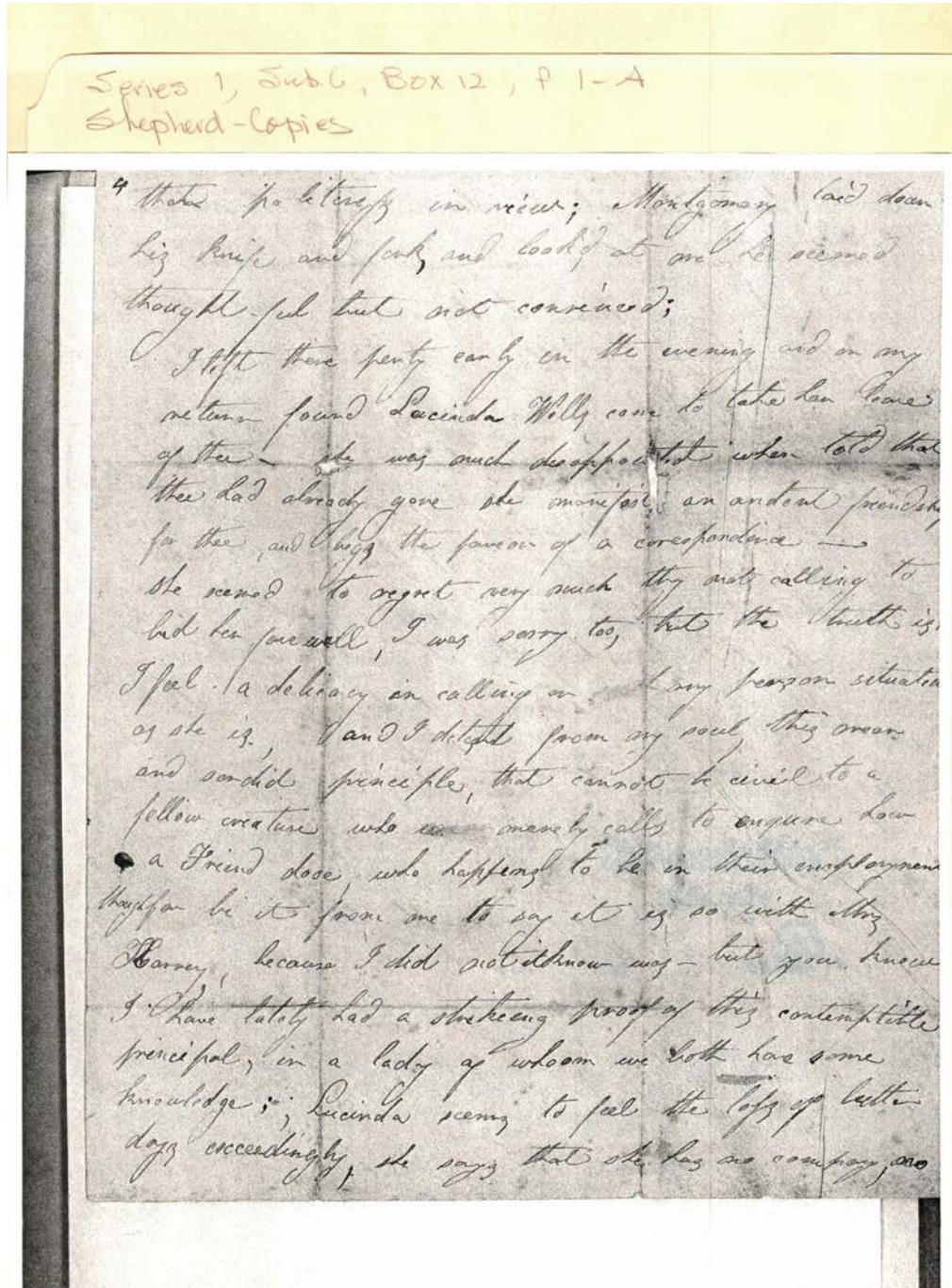

Catharine Ebersole from R. B. Woody

Names:

, Lucinda

Harvey, Mrs.

Montgomery

Places:

Baltimore, MD

Types:

letter

Dates:

c. 1822

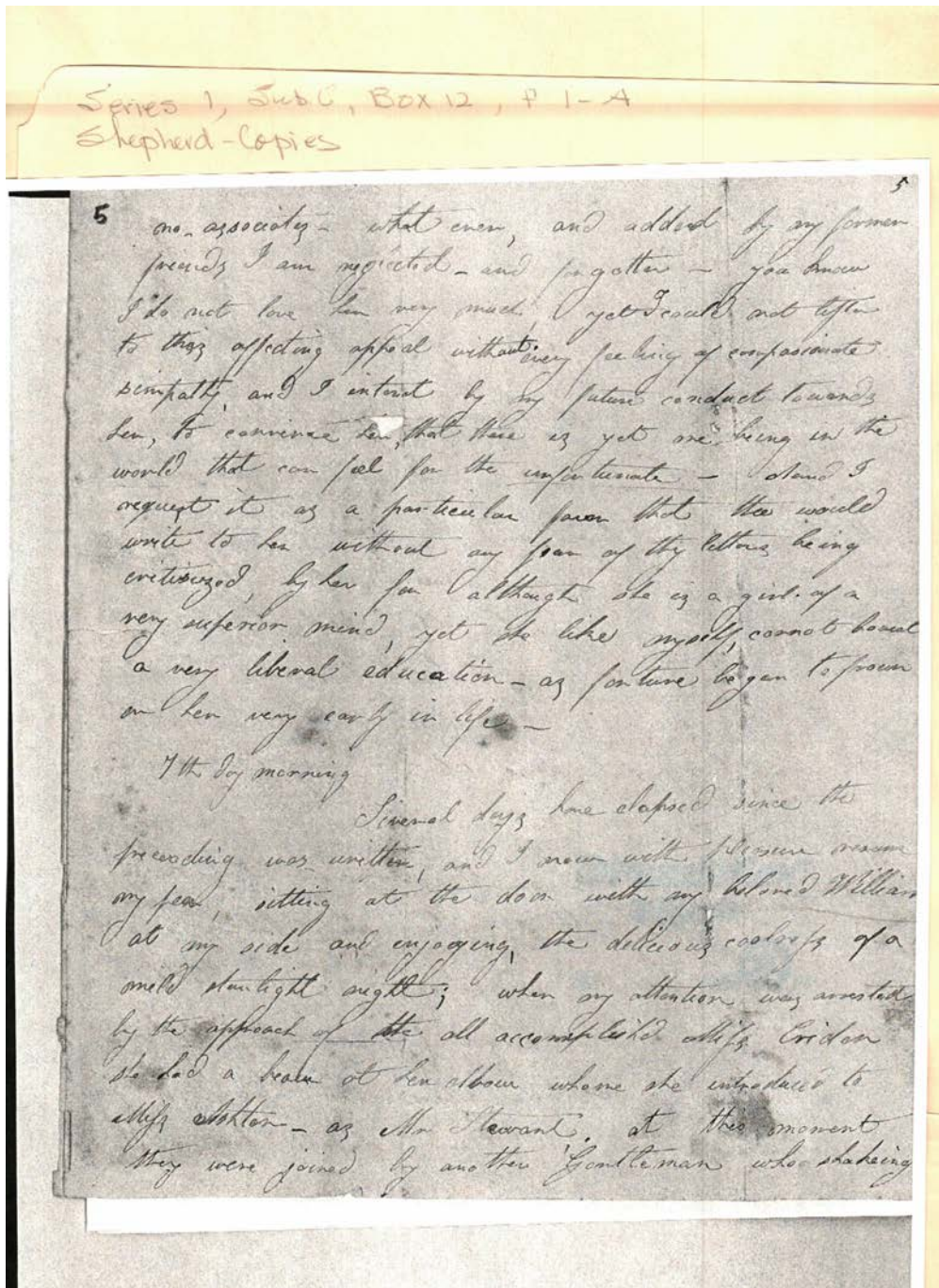

Catharine Ebersole from R. B. Woody

Names:

, William

Crider, Miss

Stewart, Mrs.

Places:

Baltimore, MD

Types:

letter

Dates:

c. 1822

Series 1, Sub C, Box 12, F 1-A
Shepherd-Copies

6 hands familiarly with the ladies, and howing to
Mr Stewart began humming a tune, and I very soon discovered
by the carelessness of his manners, that he felt in
no small degree, the effects of our Grand Anniversary
which was held yesterday. it being, the fourth of
July; by the way, it was sorry you were not here -
the day was celebrated with a great deal of pomp -
the music was fine, and the parade very grand
you know it is my maxim not to follow
the soldiers yet when they pass by our
door, I cannot withstand the temptation of
going at least to a window, the court door
was very elegantly done up, and very handsomely
ornamented for the speakers and an Oration was
delivered at 4 o'clock in the morning, but to my
subject, in reply to something miss Ashton said
miss Crider affectingly answered no Child:
Child retorted, Mr Johnson (for such I found was
his name) and pointing whimsically towards ^{miss Ashton} do you
call this a Child. I was awaked last night

Catharine Ebersole from R. B. Woody

Names:

Crider, Miss

Johnson, Mr.

Stewart, Mr.

Places:

Baltimore, MD

Types:

letter

Dates:

c. 1822

Series 1, Sub C, Box 12, F 1-1
Shepherd-Copies

7
by the sweetest sounds I ever heard
some one singing to the guitar; the
soft and sweet, though melancholy in
and the song was that exquisite piece
Forget me, Oh! no, never
I listened almost afraid to breathe, lest I should
lose any part of it, till every sound died away
and upon enquiring I found the performer
was John Wells, the supposed Galtman
churchman, a proper of my church man
is again absent he is now in Philadelphia
there for the purpose of placing his little
family under the protection of his Mother
gives his eldest son to his Uncle; and the
of Eliza have taken the youngest, and
boards out, and will continue to do so as she is
confined they look singular to me; but he returns
I do not know but I fancy they will not always
live together, being very imprudently united one day
to the cause of their separation I protest
may every thing that is kind for affectionately and unalterably
and to Sally Abiquith and
her Mother and Mrs. [unclear]

R.B. Woody

Catharine Ebersole from R. B. Woody

Names:

, Eliza
, Emily

Aisquith, Sally
Wells, John

Woodey, R. W.

Places:

Baltimore, MD

Types:

letter

Dates:

c. 1822

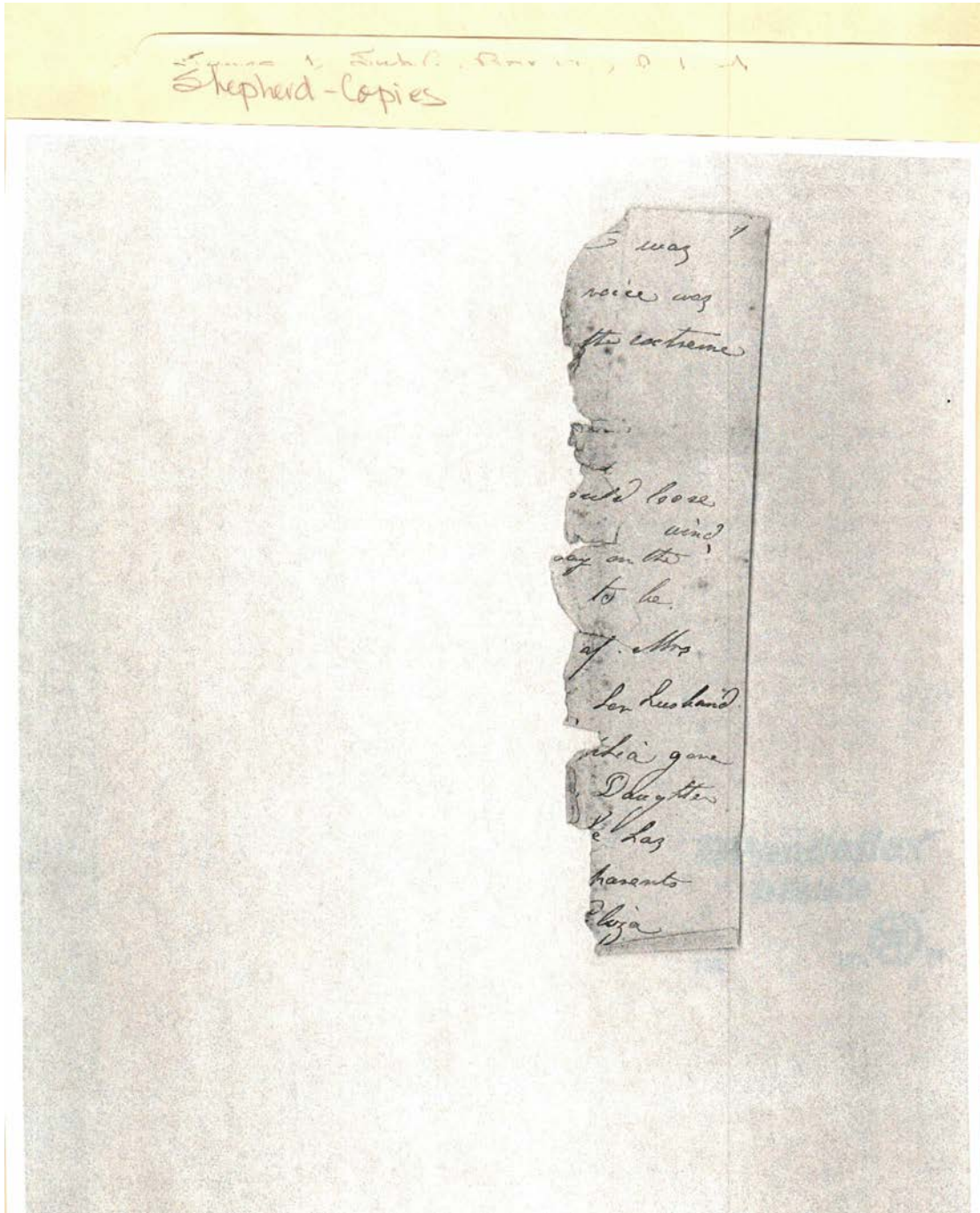

Catharine Ebersole from R. B. Woody

Names:

, Eliza

Places:

Baltimore, MD

Types:

letter

Dates:

c. 1822

Ser. 1, Sub. C, Box 12, P 1-8
Shepherd Copies

Leesburg March 25 1823

Dear Kitty

I have only time with a very bad pen to write you a few lines, We are all well and all your friends the same & believe, I send a draft by Mr Weatherly which I wish you to have colour black you can send it back by Mr Harding who goes down in a few short times let me know by Mr W what the price is and I will get Mr Harding to settle it. You can say by Mr W if you want the rest of your money and I can let Mr Henderson know it if he does not send it by Mr Weatherly the draft is not mine but Anna Moore Ebersoles I have never heard from your brother or sisters since you left here but perhaps he has written to you give my love to Mr Wooddy Mr Waters Mary Martin and believe me yours affectionately

Sally L. Aisquith
 tell Mary Martin she must write me as soon as she can

Catharine Ebersole from Sally L. Aisquith

Names:

, Kitty
 Aisquith, Sally L.
 Dixon, Anna Moore

Harding, Mr.
 Henderson, Mr.
 Martin, Mary

Waters, Mrs.
 Weatherly, Mr.
 Woody, Mr.

Places:

Leesburg

Types:

letter

Dates:

March 25, 1823

Ser. 1, Sub. C, Box 12, P 1-C
Shepherd Copies

June 1823

Dear Catharine

William leaves us tomorrow
for West Point and expects to go through Bal
timore as I informed you in the few lines I
wrote you last week. I send you by him
£100 which Mr Henderson has advanced for
you Mr. Rush not being able at this time
to raise sufficient for our wants
You must be careful to lay this hundred dol
lars out to advantage as it is nearly all you
have. Mrs Drich talks I am told very much
about setting up largely in the millenary
and Mrs Thomas still says she will carry it on
I called on Mrs J last night and proposed
her taking you into a kind of partnership with
her but I do not think she seems much dispo
sed to do so however she said she would consider
upon my proposition. Mrs J says she makes

Catharine Ebersole from S. Aisquith

Names:

, Kitty
, William

Drich, Mrs.
Henderson, Mr.

Thomas, Mrs.

Places:

Leesburg

Types:

letter

Dates:

June 1823

Ser. 1, Sub. C, Box 12, P 1-C
Shepherd Copies

no doubt of your doing well here if you will manage prudently. White satten can be had here (of the best quality) by the yard at 1.37 1/2 cents if you can get it upon better terms there you had better get some and ribbons can be had in Baltimore by the piece quite low you had perhaps better get several pieces but this place is quite over run with artificial flowers light and cheap matters for turbands you will find profitable. Mr. Joys pasteboards wine and milk can be had much lower in Baltimore than in this place and would advise you to buy in a good stock of them ladies gloves you could sell well provided you can lay them into a advantage. Your brother John was here yesterday evening on his way to Worrenton and says if you had rather return by Shephardstown that if you will write him word what you wish him to meet you in Boonsborough he will take you be there for you and then bring you on to Leesburg. but if you had rather come direct by here and will write me exact by the day you will be in the Dock town I will have a conveyance the

Catharine Ebersole from S. Aisquith

Names:

, John

Thomas, Mrs.

Places:

Leesburg

Types:

letter

Dates:

June 1823

Ser. 1, Sub. C, Box 12, P 1-C
Shepherd Copies

ready for you to come home in you can come
 rectly to my house and take your time in making
 my choice of a situation. to carry on your business
 my house you can always consider as a home at least
 so long as it pleases God to allow me one
 My sister Dixon with her family arrived here the 2^d of this
 and did not leave until the 17th of May Mrs Bennett came
 several days before the convention and staid some time
 Mrs Tho^s Moore has three children sisters and two
 cousins came the day before the convention
 and only left us yesterday. I have been very
 much hurry'd to find William for it is impos-
 sible to do much work when you have a house
 of troublesome company and but few
 servants. It will stay only a few hours in Baltimore
 I regret his coming to leave it so soon as it was my wish
 he should call on many of my friends but he has no
 time to spare as it is highly necessary he should
 get to the Point early in June as he is to
 sell Mary Martin a letter from her would be one of the
 most acceptable things I could receive give my love
 to her Mr Wooddy and all friends and believe me
 yours sincerely L L Aisquith

Catharine Ebersole from S. Aisquith

Names:

, William
Aisquith, S. L.

Bennett, Mrs.
Dixon,

Martin, Mary
Moore, Thomas, Ms

Woody, Mrs.

Places:

Leesburg

Types:

letter

Dates:

June 1823

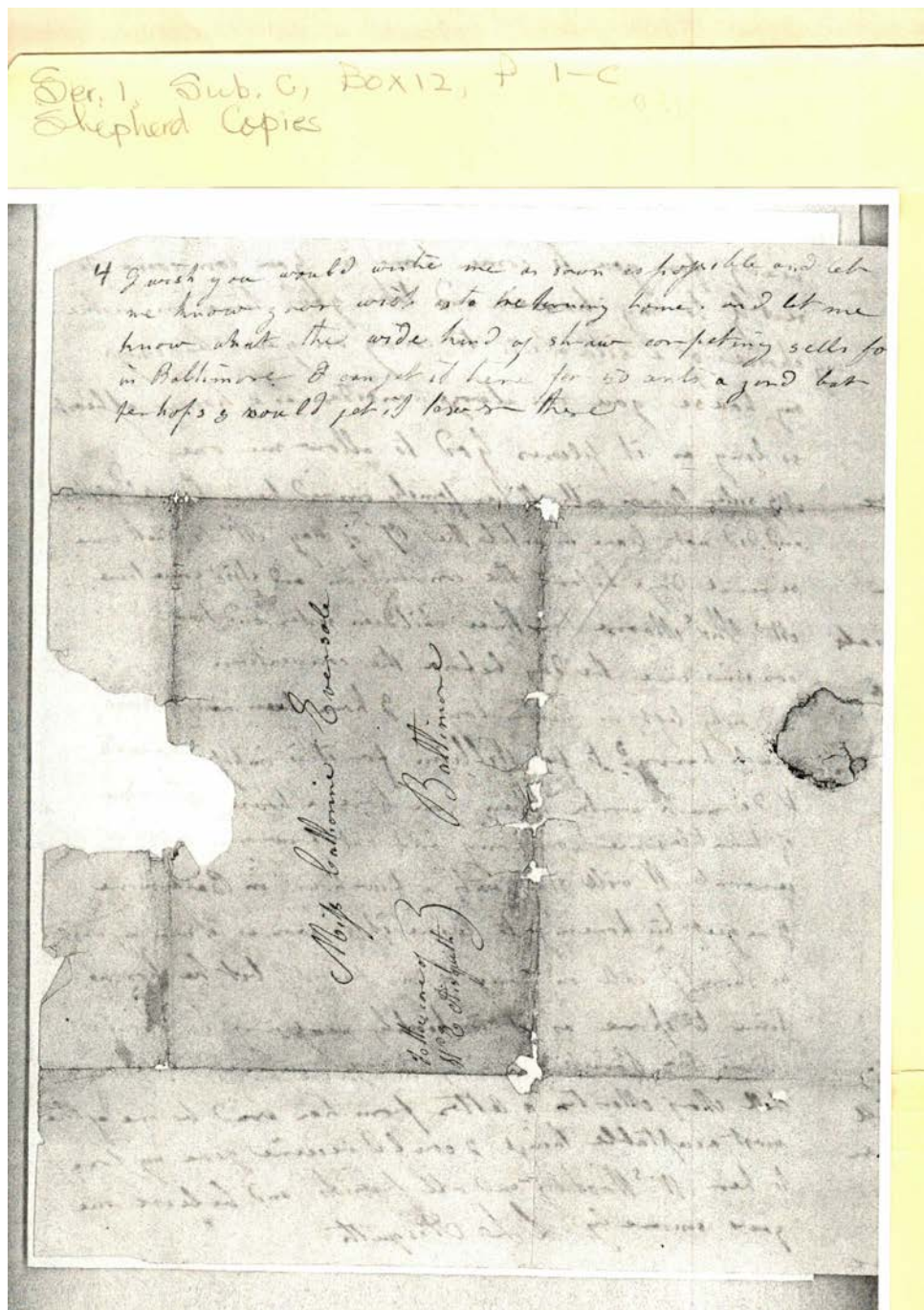

Catharine Ebersole from S. Aisquith

Names:

Aisquith, W. E.

Eversole, Catharine

Places:

Baltimore, MD

Types:

address

Dates:

June 1823

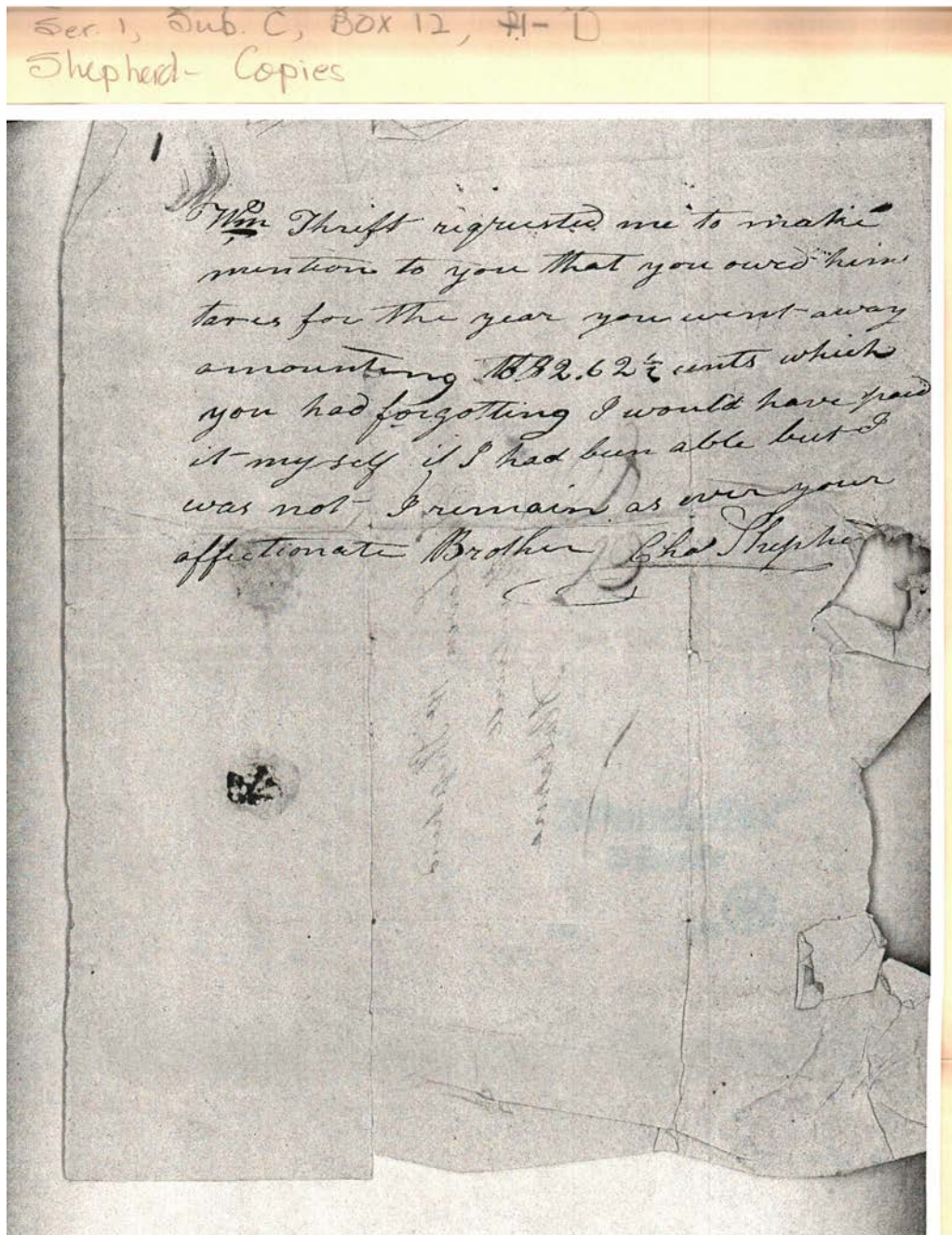

Levin W. Shepherd from Charles Shepherd

Names:

Shepherd, Charles

Thrift, Win

Types:

letter

Frances Cabaniss Roberts Collection: Series 1, Subseries C, Box 12, Folder 1 - Item E
Woody, R.B. to Ebersole, Catharine, 1823

Image 15 r01c12-01-e-0066 [Contents](#) [Index](#) [About](#)

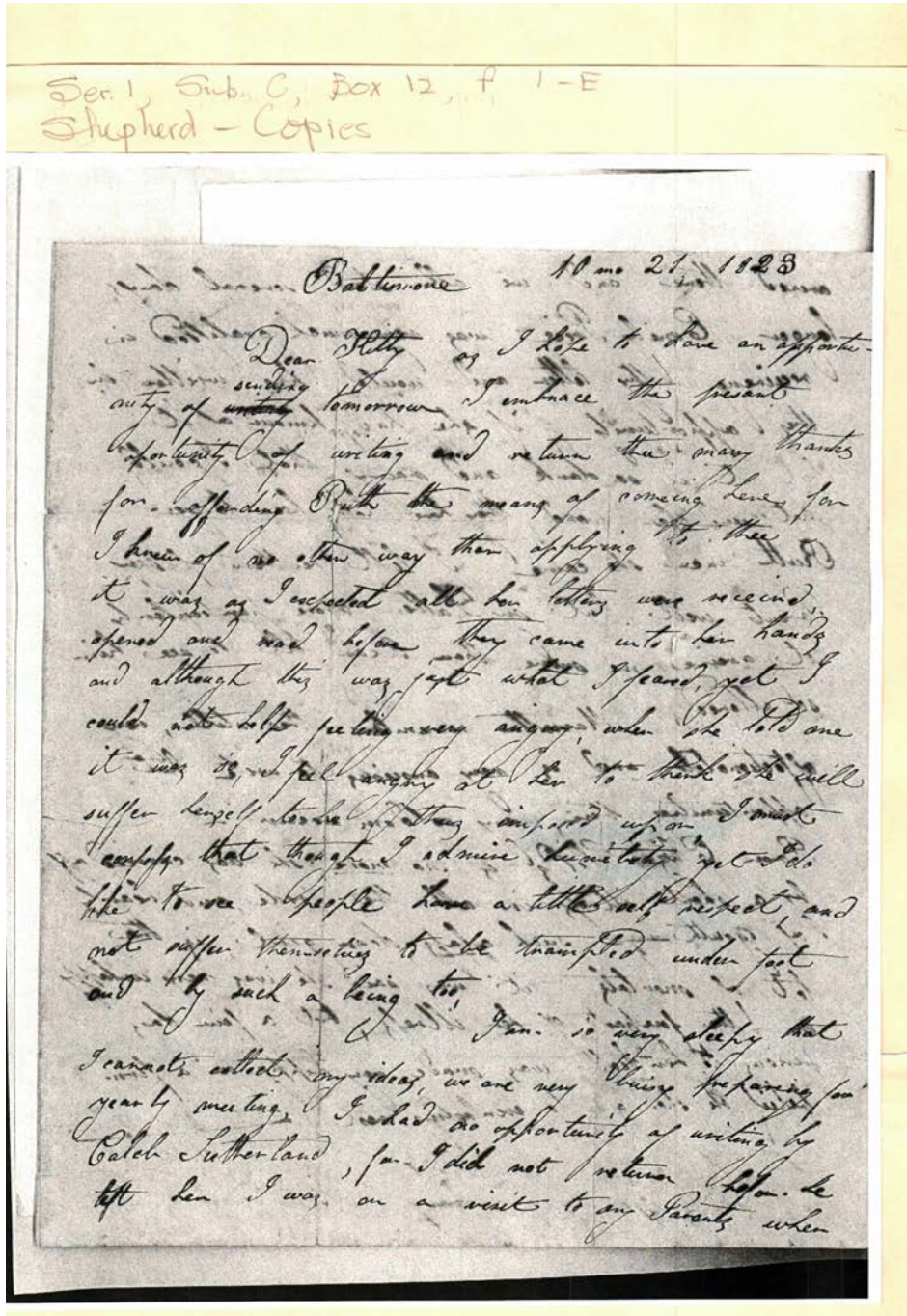

Catharine Ebersole from R. B. Woody

Names:

, Kitty

, Ruth

Sutherland, Caleb

Places:

Baltimore, MD

Types:

letter

Dates:

Oct 21, 1823

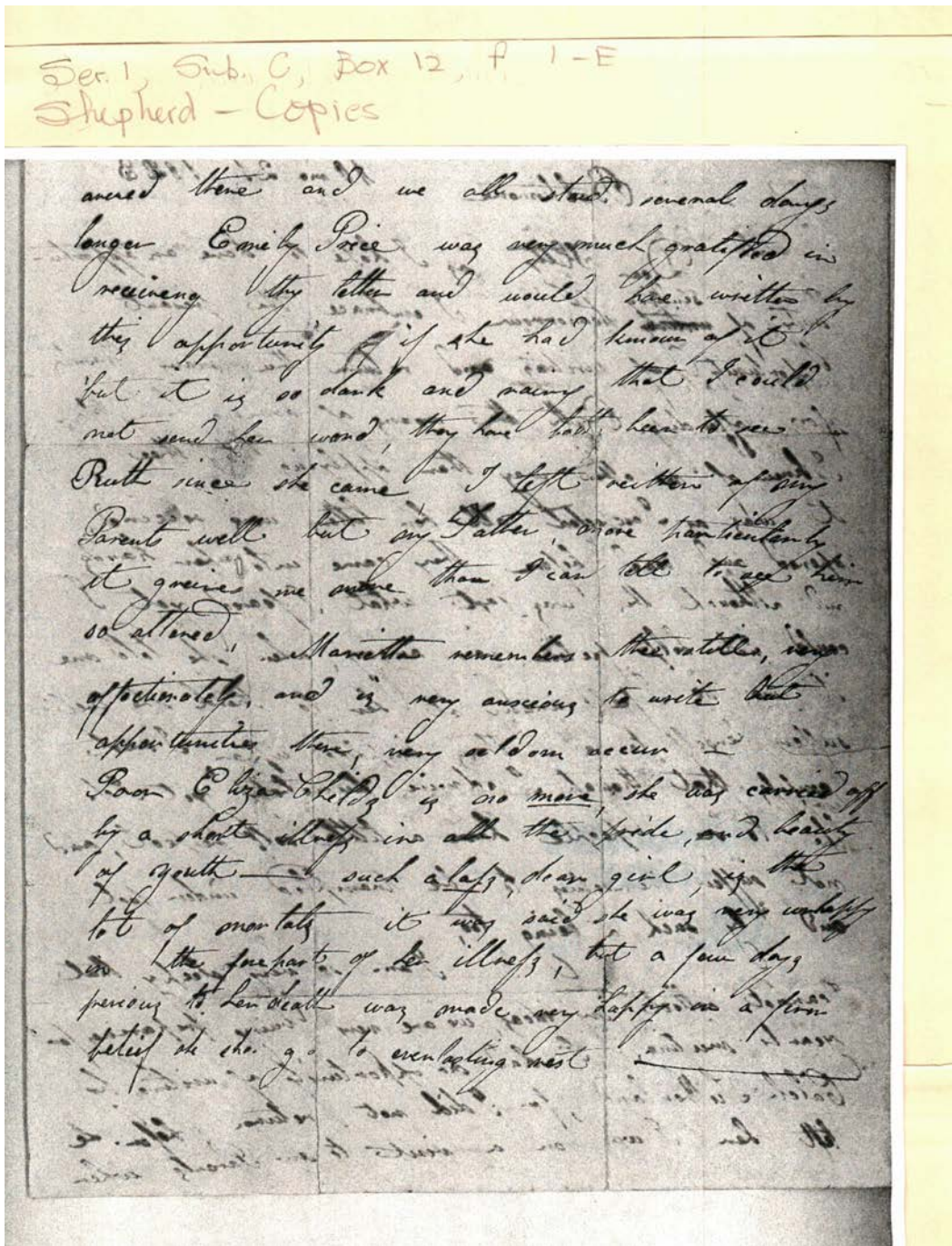

Catharine Ebersole from R. B. Woody

Names:

, Eliza

, Marietta

, Ruth

Price, Emily

Places:

Baltimore, MD

Types:

letter

Dates:

Oct 21, 1823

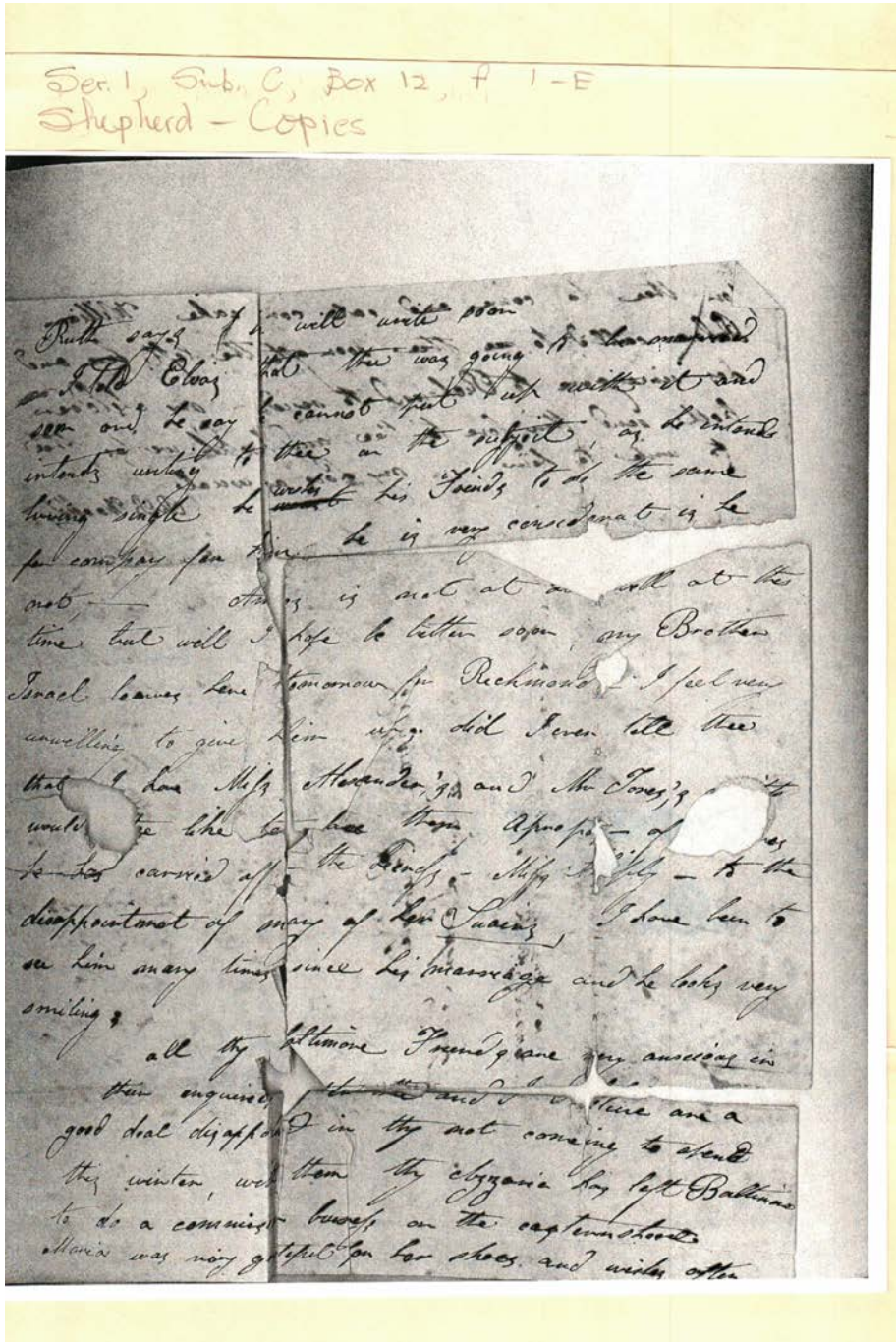

Catharine Ebersole from R. B. Woody

Names:

, Elias
, Ruth

Alexander, Miss
Toney, Mr.

Woody, Israel

Places:

Baltimore, MD

Types:

letter

Dates:

Oct 21, 1823

Frances Cabaniss Roberts Collection: Series 1, Subseries C, Box 12, Folder 1 - Item E

Woody, R.B. to Ebersole, Catharine, 1823

Image 18 r01c12-01-e-0069 [Contents](#) [Index](#) [About](#)

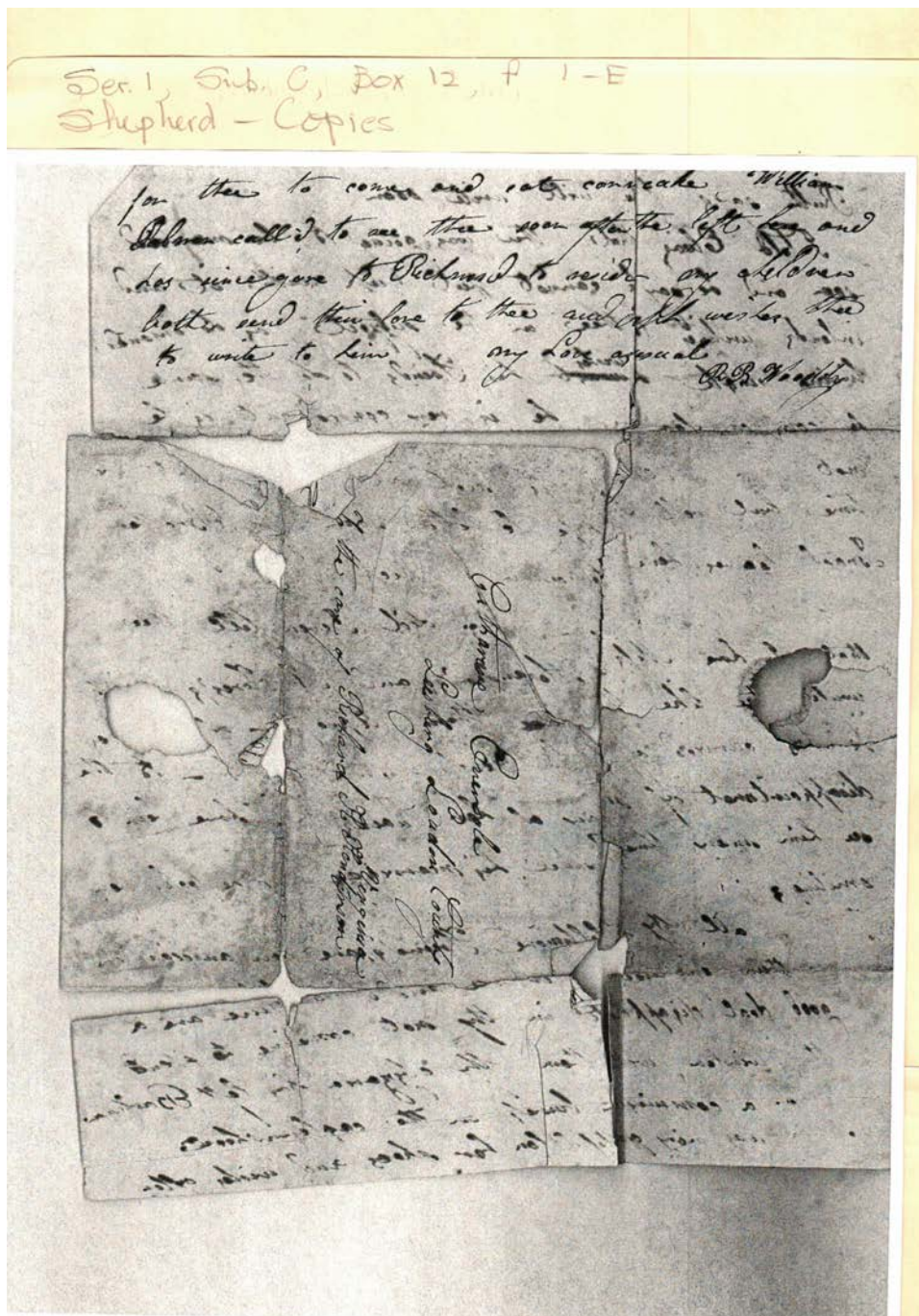

Catharine Ebersole from R. B. Woody

Names:

Eversole, Catharine

Henderson, Richard
H.

Robeson, William
Woody, R. B.

Places:

Baltimore, MD

Leesburg, VA

Types:

address

letter

Dates:

Oct 21, 1823

**Frances Cabaniss Roberts Collection: Series 1, Subseries C, Box 12, Folder 1
Woody, R.B. to Ebersole, Catharine, 1823**

[Contents](#) [Index](#) [About](#)

Table of Contents

[Image 1 \(Item A\)](#) (r01c12-01-a-0052)

[Image 2 \(Item A\)](#) (r01c12-01-a-0053)

[Image 3 \(Item A\)](#) (r01c12-01-a-0054)

[Image 4 \(Item A\)](#) (r01c12-01-a-0055)

[Image 5 \(Item A\)](#) (r01c12-01-a-0056)

[Image 6 \(Item A\)](#) (r01c12-01-a-0057)

[Image 7 \(Item A\)](#) (r01c12-01-a-0058)

[Image 8 \(Item A\)](#) (r01c12-01-a-0059)

[Image 9 \(Item B\)](#) (r01c12-01-b-0060)

[Image 10 \(Item C\)](#) (r01c12-01-c-0061)

[Image 11 \(Item C\)](#) (r01c12-01-c-0062)

[Image 12 \(Item C\)](#) (r01c12-01-c-0063)

[Image 13 \(Item C\)](#) (r01c12-01-c-0064)

[Image 14 \(Item D\)](#) (r01c12-01-d-0065)

[Image 15 \(Item E\)](#) (r01c12-01-e-0066)

[Image 16 \(Item E\)](#) (r01c12-01-e-0067)

[Image 17 \(Item E\)](#) (r01c12-01-e-0068)

[Image 18 \(Item E\)](#) (r01c12-01-e-0069)

[Table of Contents](#)

[Name & Place Index](#)

[About the Collection](#)

Frances Cabaniss Roberts Collection: Series 1, Subseries C, Box 12, Folder 1
Woody, R.B. to Ebersole, Catharine, 1823

[Contents](#) [Index](#) [About](#)

Name & Place Index

, Elias [17](#)
, Eliza [7](#), [8](#), [16](#)
, Emily [3](#), [7](#)
, John [11](#)
, Kitty [1](#), [9](#), [10](#), [15](#)
, Lucinda [4](#)
, Marietta [1](#), [16](#)
, Ruth [15](#), [16](#), [17](#)
, William [5](#), [10](#), [12](#)
Aisquith, S. L. [12](#)
Aisquith, Sally L. [9](#)
Aisquith, Sally [7](#)
Aisquith, W. E. [13](#)
Alexander, Miss [17](#)
Baltimore, MD [1](#), [2](#), [3](#), [4](#), [5](#), [6](#), [7](#), [8](#), [13](#), [15](#), [16](#), [17](#), [18](#)
Bennett, Mrs. [12](#)
Craig, [1](#)
Crider, Miss [5](#), [6](#)
Dixon, Anna Moore [9](#)
Dixon, [12](#)
Drich, Mrs. [10](#)
Eliarson, James [2](#)
Eliarson, [2](#)
Eversole, Catharine [13](#), [18](#)
Harding, Mr. [9](#)
Harvey, Mrs. [4](#)
Henderson, Mr. [9](#), [10](#)
Henderson, Richard H. [18](#)
Johnson, Mr. [6](#)
Leesburg, VA [18](#)
Leesburg [9](#), [10](#), [11](#), [12](#)
Martin, Mary [9](#), [12](#)
Mitchel [3](#)
Montgomery [1](#), [4](#)
Moore, Thomas, Ms [12](#)
Price, Emily [16](#)
Price, [2](#)
Robeson, William [18](#)
Shepherd, Charles [14](#)
Stewart, Mr. [6](#)
Stewart, Mrs. [5](#)
Sutherland, Caleb [15](#)
Thomas, Mrs. [10](#), [11](#)
Thrift, Win [14](#)
Toney, Mr. [17](#)
Waters, Mrs. [9](#)
Weatherly, Mr. [9](#)
Wells, John [7](#)
Woody, Israel [17](#)
Woody, Mr. [9](#)
Woody, Mrs. [12](#)
Woody, R. B. [18](#)
Woodey, R. W. [7](#)

Frances Cabaniss Roberts Collection

Preferred Citation: Frances Cabaniss Roberts Collection, Archives and Special Collections, M. Louis Salmon Library, University of Alabama in Huntsville, Huntsville, AL.

Collection Scope and Content: The Collection of 114 Linear ft. includes a total of 156 Archival Boxes. The Frances Cabaniss Roberts collection covers the historical records of the Cabaniss Roberts family. This collection contains extensive correspondence records of the Cabaniss Roberts family circa 1830 to 1930.

Archives/Special Collections Access Restrictions: None

Conditions Governing Use: This material may be protected under U. S. Copyright Law (Title 17, U.S. Code) which governs the making of photocopies or reproductions of copyrighted materials. You may use the digitized material for private study, scholarship, or research. Though the University of Alabama in Huntsville Archives and Special Collections has physical ownership of the material in its collections, in some cases we may not own the copyright to the material. It is the patron's obligation to determine and satisfy copyright restrictions when publishing or otherwise distributing materials found in our collections.

Provenance: Gift of Johanna Shields on October 28, 2006.



THE UNIVERSITY OF
ALABAMA IN HUNTSVILLE

**The UAH Archives and Special Collections
M. Louis Salmon Library**