

Frances Cabaniss Roberts Collection: Series 1, Subseries B, Box 16, Folder 7  
Legal and court documents, 1916

Image 1 r01b16-07-000-0001 [Contents](#) [Index](#) [About](#)

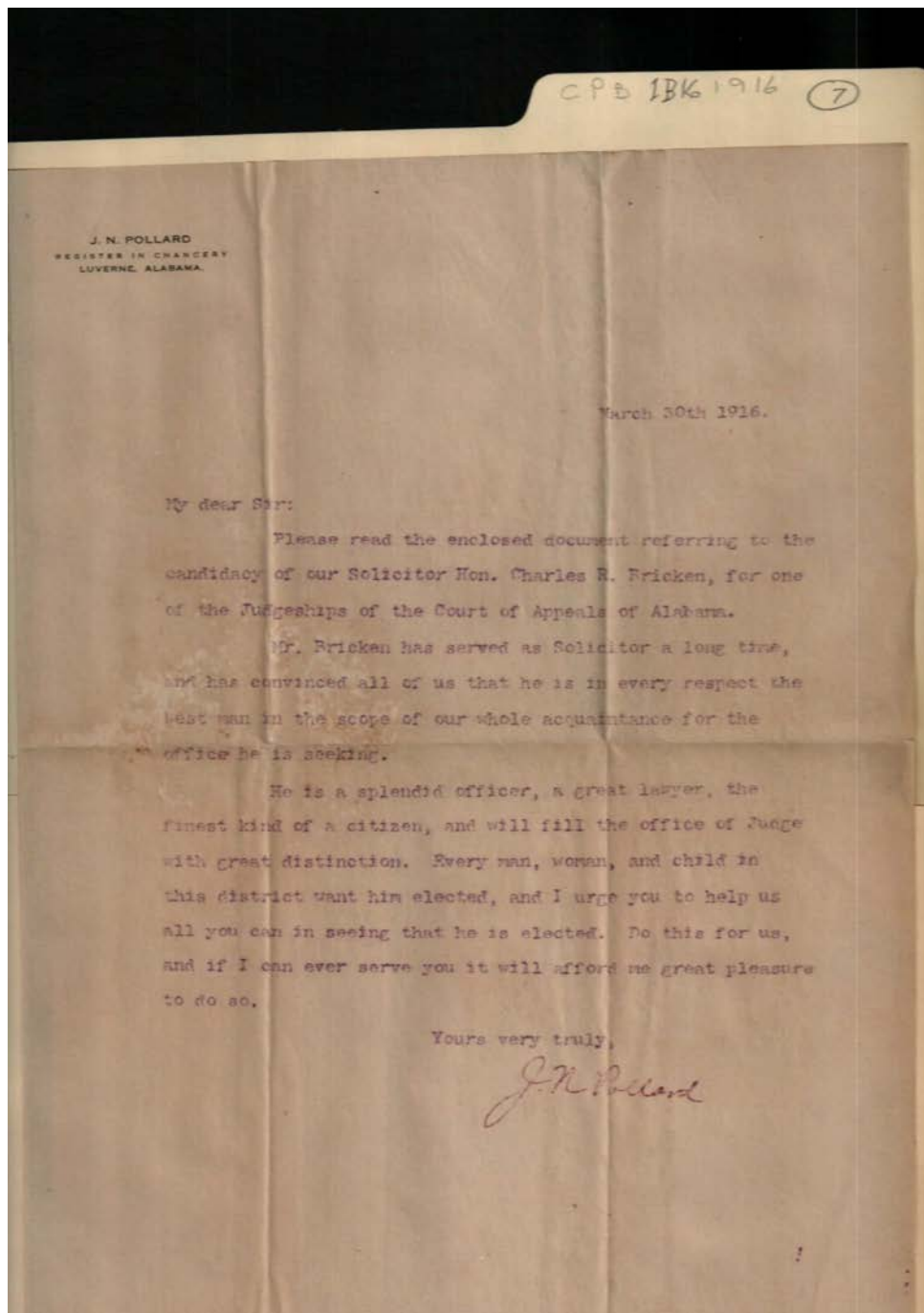

**Names:**

Beicken, Charles R.

Pollard, J. N.

**Places:**

Luverne, AL

**Types:**

politics

**Dates:**

Mar 30, 1916

CPB 1BK 1916 (7)

Dec 25. 1916 -

Rock Island Tenn R 3  
To The Circuit Clerk  
of Huntsville Sir I will  
write you a few lines  
in regard to my Husband  
Lonnie Allen He were  
living in Lincoln Co Tenn  
and on March 1. 1913  
he run off and left me  
and I come back Home  
to my Fathers in Lee Kalb  
Co and so as soon as  
I left there he come back  
and staid there in  
Lincoln till something

**Names:**

Allen, Lonnie

**Places:**

Rock Island, TN

**Types:**

correspondence

**Dates:**

Dec 25, 1916

CPB IBK 1916 (7)

- 2 -

like a year a go and  
then he and his father &  
sister moved to Huntsville  
Ala and his father  
died three or four months  
a go and so he moved  
in the house with a  
woman he had bin  
going with claimed  
he and his sister was  
boarding with this lady  
but I herd he was  
running the Grocery Bill  
and so I herd he and  
this woman Martha Edge

**Names:**

Edge, Martha

**Places:**

Rock Island, TN

**Types:**

correspondence

**Dates:**

Dec 25, 1916

C P B 1 B K 1 9 1 6 (7)

= 3 =

were married last  
Tuesday he has never  
notified me a bout  
the divorce if he has  
one will you please let  
me up at once whether  
he has got any divorce  
or not I herd he got it  
through the news I dont  
no what that means  
without he has swore  
he didnt no where I  
was and advertised  
in the paper of charmer  
he tenows I hear I

**Places:**

Rock Island, TN

**Types:**

correspondence

**Dates:**

Dec 25, 1916

CPD 1BK 1916 (7)

= H =

Am if he has swore  
that he has swore a  
fals be sure and  
write me by return mail  
whether he has got any  
divarce or nat and  
how and whether he  
They have him any Licens  
Issued for Lonnie allen  
and Martha Edge  
Yours truly  
Maggie Allen

**Names:**

Allen, Lonnie

Allen, Maggie

Edge, Martha

**Places:**

Rock Island, TN

**Types:**

correspondence

**Dates:**

Dec 25, 1916

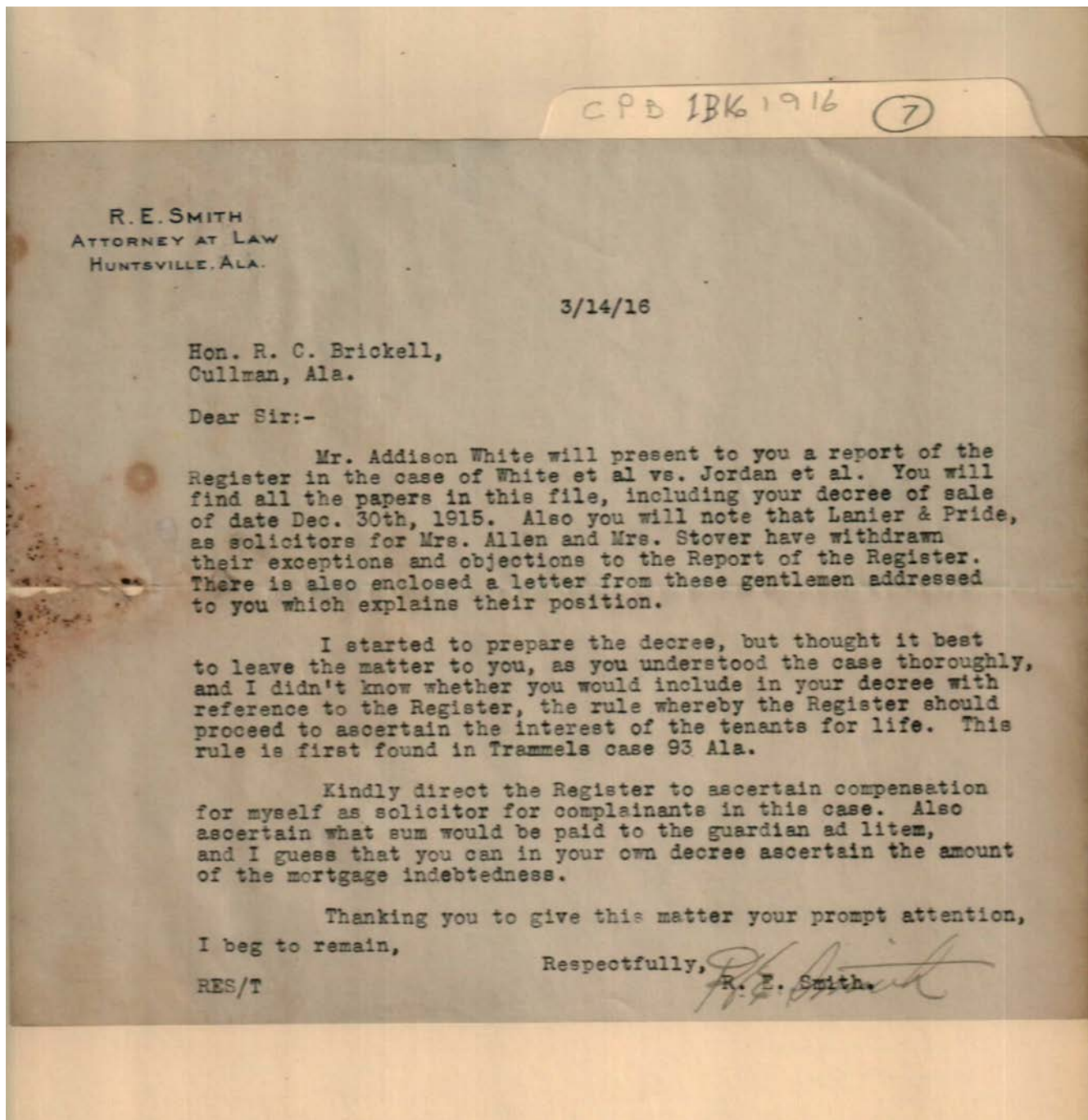

**Names:**

Allen, Mrs.  
Brickell, R. C.

Jordan,  
Lanier & Pride

Smith, R. E.  
Stover, Mrs.

White, Addison

**Places:**

Cullman, AL

Huntsville, AL

**Types:**

legal correspondence

**Dates:**

Mar 14, 1916

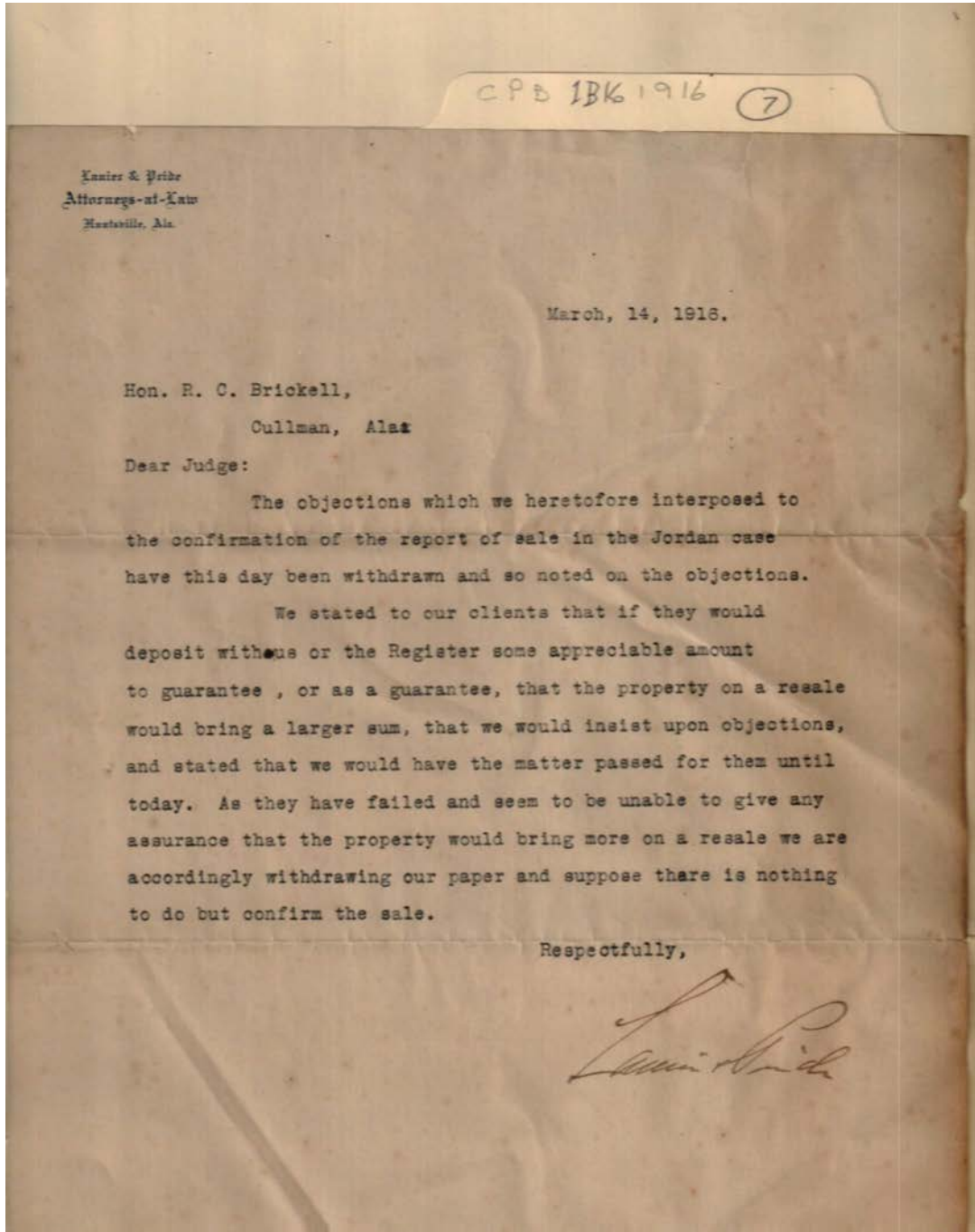

**Names:**

Brickell, R. C.

Jordan,

Lanier & Pride

**Places:**

Cullman, AL

Huntsville, AL

**Types:**

legal correspondence

**Dates:**

Mar 14, 1916

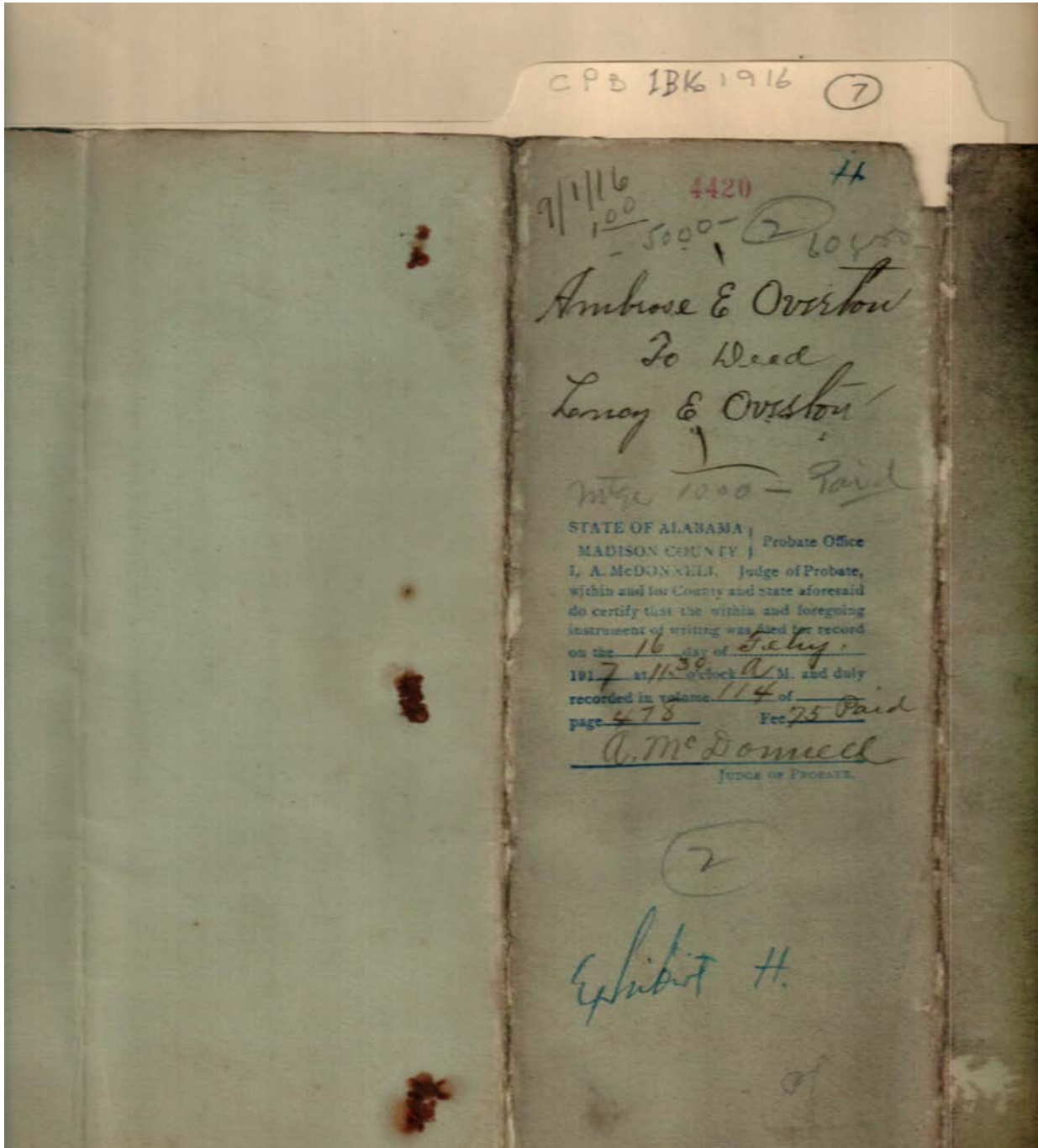

**Names:**

Overton, Ambrose E.

Overton, Lucy E.

**Places:**

Madison Co., AL

**Types:**

deed

**Dates:**

Feb 16, 1917



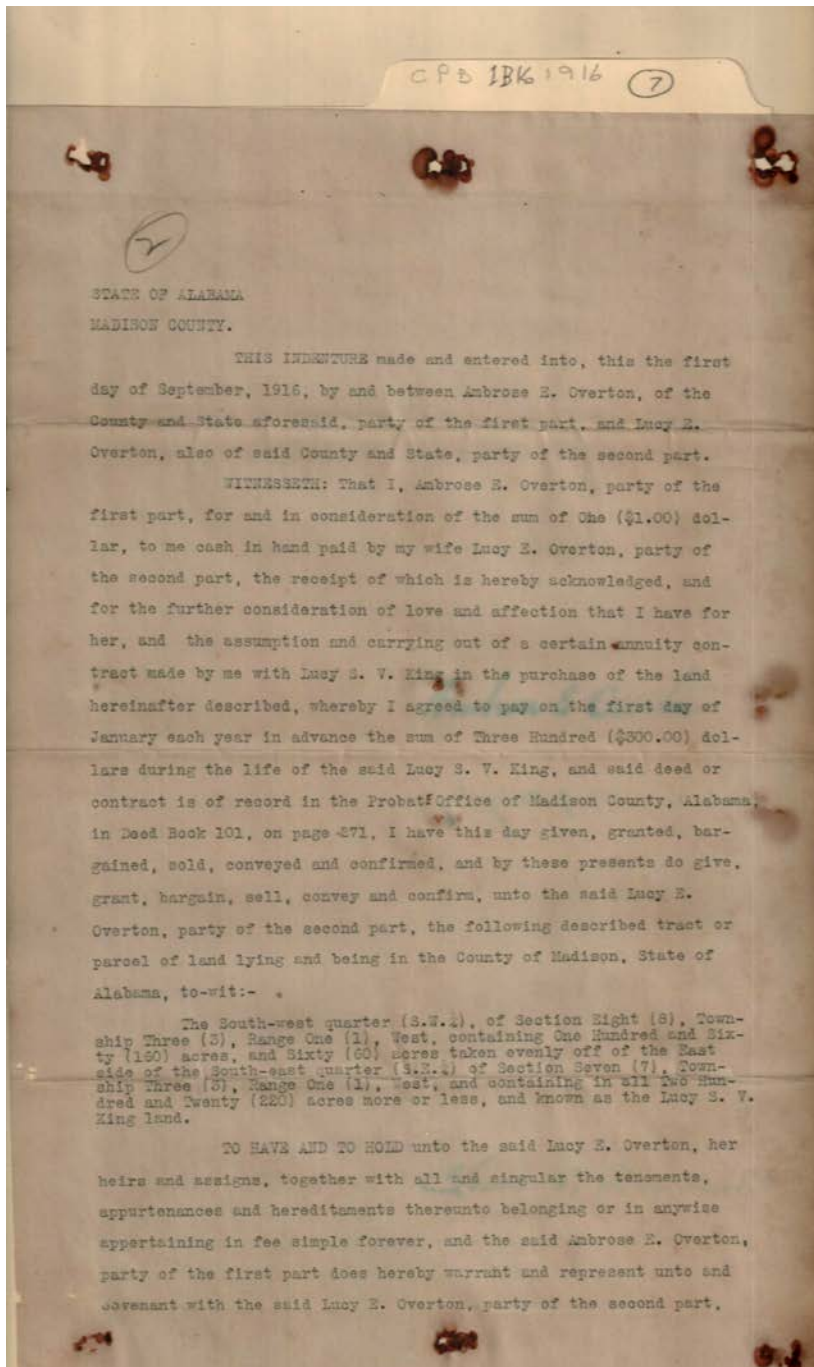

**Names:**

King, Lucy S. V.

Overton, Ambrose E.

Overton, Lucy E.

**Places:**

Madison Co., AL

**Types:**

deed

**Dates:**

Sept 1, 1916

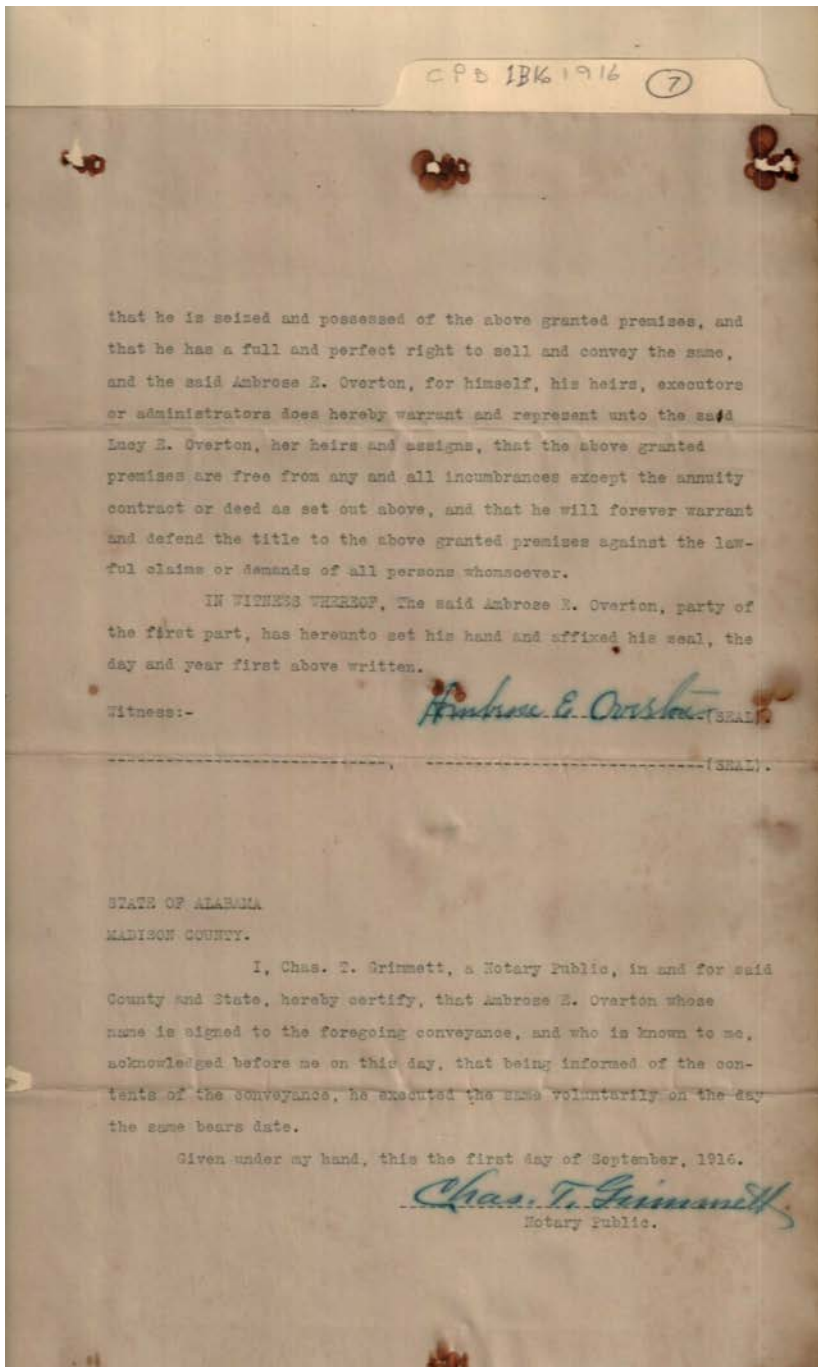

**Names:**

Overton, Ambrose E.

Overton, Lucy E.

**Places:**

Madison Co., AL

**Types:**

deed

**Dates:**

Sept 1, 1916

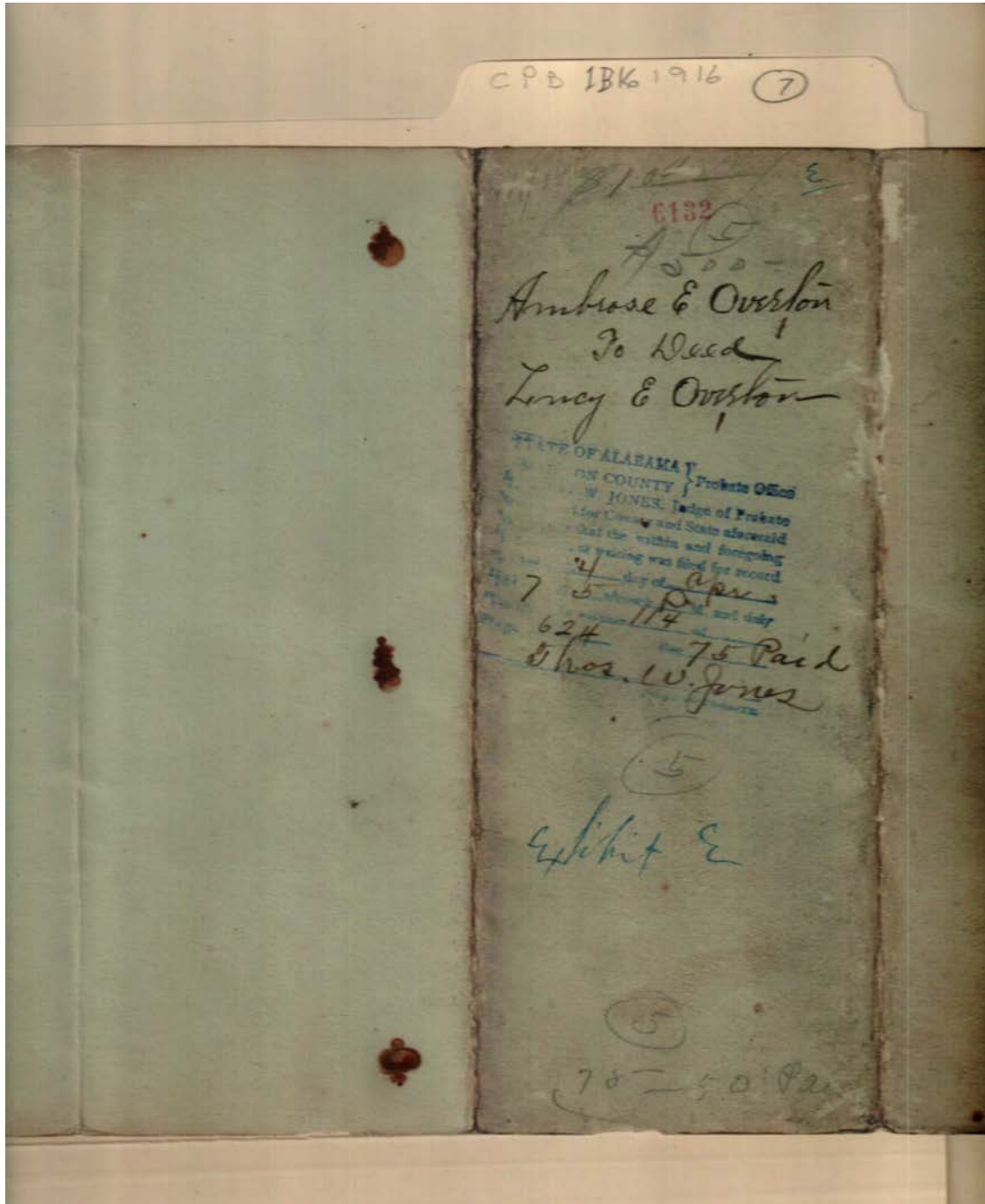

**Names:**

Overton, Ambrose E.

Overton, Lucy E.

**Places:**

Madison Co., AL

**Types:**

deed

**Dates:**

Apr 4, 1917

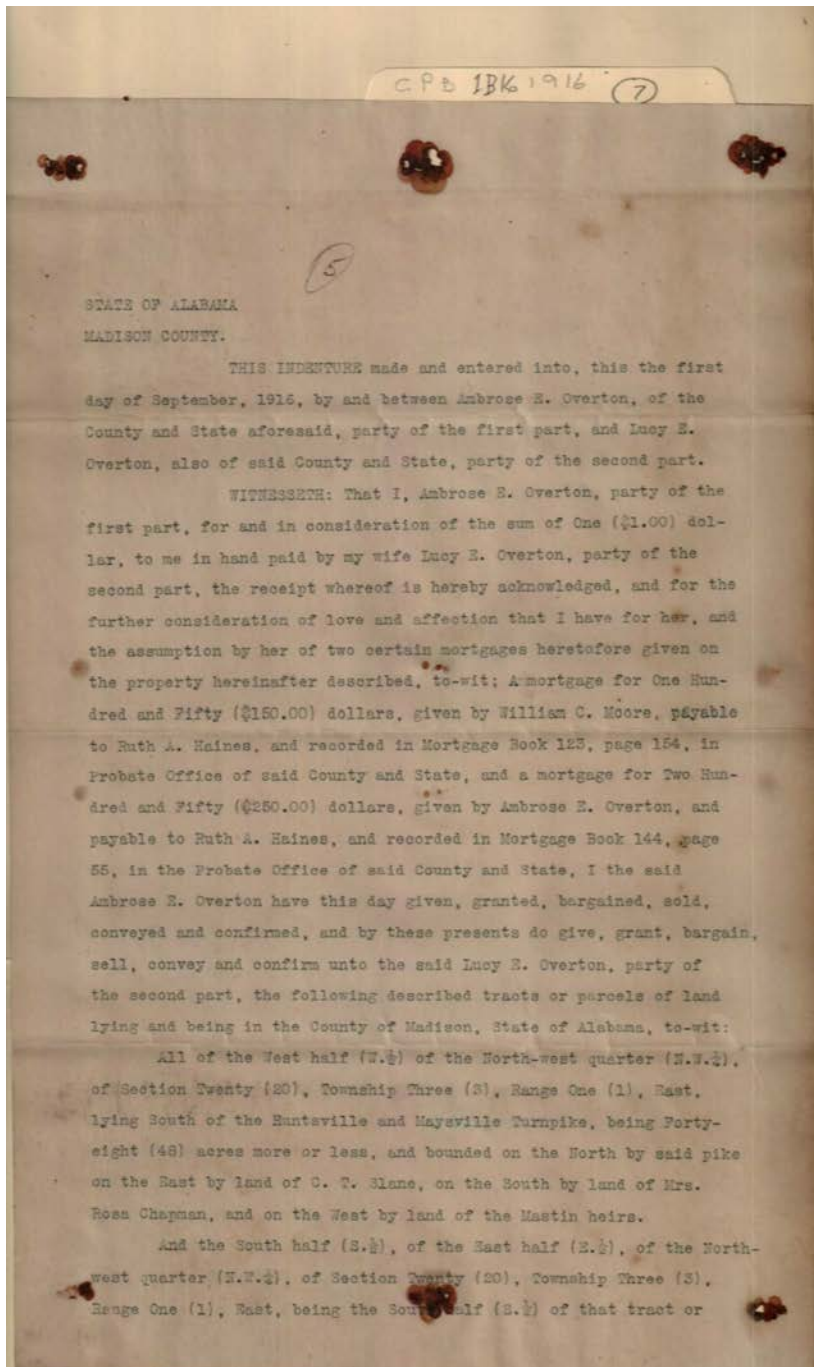

**Names:**

Chapman, Rosa  
Haines, Ruth A.

Mastin,  
Moore, William C.

Overton, Ambrose E.  
Overton, Lucy E.

Slane, C. T.

**Places:**

Madison Co., AL

**Types:**

deed

**Dates:**

Sept 1, 1916

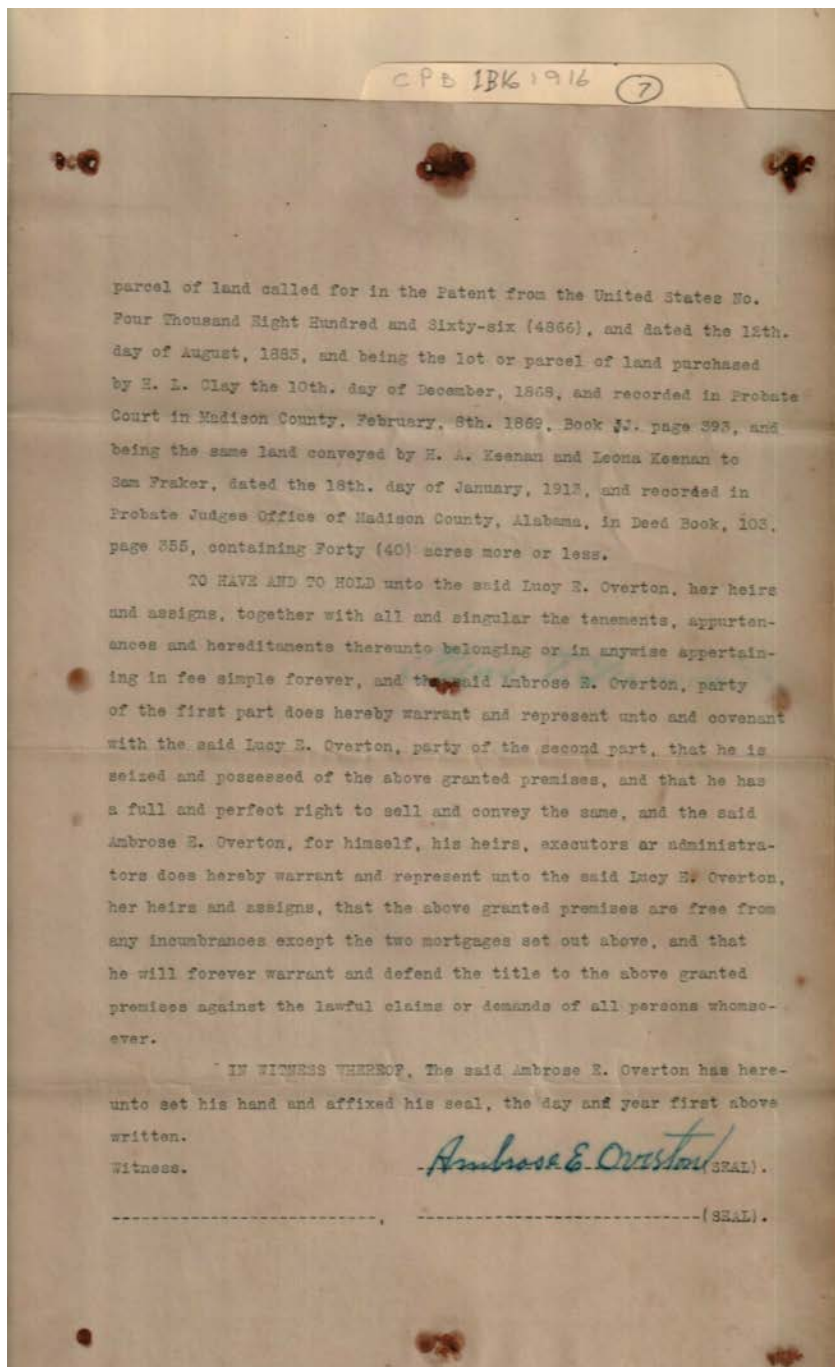

parcel of land called for in the Patent from the United States No. Four Thousand Eight Hundred and Sixty-six (4866), and dated the 18th. day of August, 1865, and being the lot or parcel of land purchased by E. L. Clay the 10th. day of December, 1868, and recorded in Probate Court in Madison County, February, 8th. 1869, Book J.J. page 398, and being the same land conveyed by E. A. Keenan and Leona Keenan to Sam Fraker, dated the 18th. day of January, 1915, and recorded in Probate Judges Office of Madison County, Alabama, in Deed Book, 103, page 355, containing Forty (40) acres more or less.

TO HAVE AND TO HOLD unto the said Lucy E. Overton, her heirs and assigns, together with all and singular the tenements, appurtenances and hereditaments thereunto belonging or in anywise appertaining in fee simple forever, and the said Ambrose E. Overton, party of the first part does hereby warrant and represent unto and covenant with the said Lucy E. Overton, party of the second part, that he is seized and possessed of the above granted premises, and that he has a full and perfect right to sell and convey the same, and the said Ambrose E. Overton, for himself, his heirs, executors or administrators does hereby warrant and represent unto the said Lucy E. Overton, her heirs and assigns, that the above granted premises are free from any incumbrances except the two mortgages set out above, and that he will forever warrant and defend the title to the above granted premises against the lawful claims or demands of all persons whomsoever.

IN WITNESS WHEREOF, The said Ambrose E. Overton has hereunto set his hand and affixed his seal, the day and year first above written.

Witness. Ambrose E. Overton (SEAL).  
----- (SEAL).

**Names:**

- |             |               |                     |
|-------------|---------------|---------------------|
| Clay, H. L. | Keenan, E. A. | Overton, Ambrose E. |
| Fraker, Sam | Keenan, Leona | Overton, Lucy E.    |

**Places:**

Madison Co., AL

**Types:**

deed

**Dates:**

Sept 1, 1916

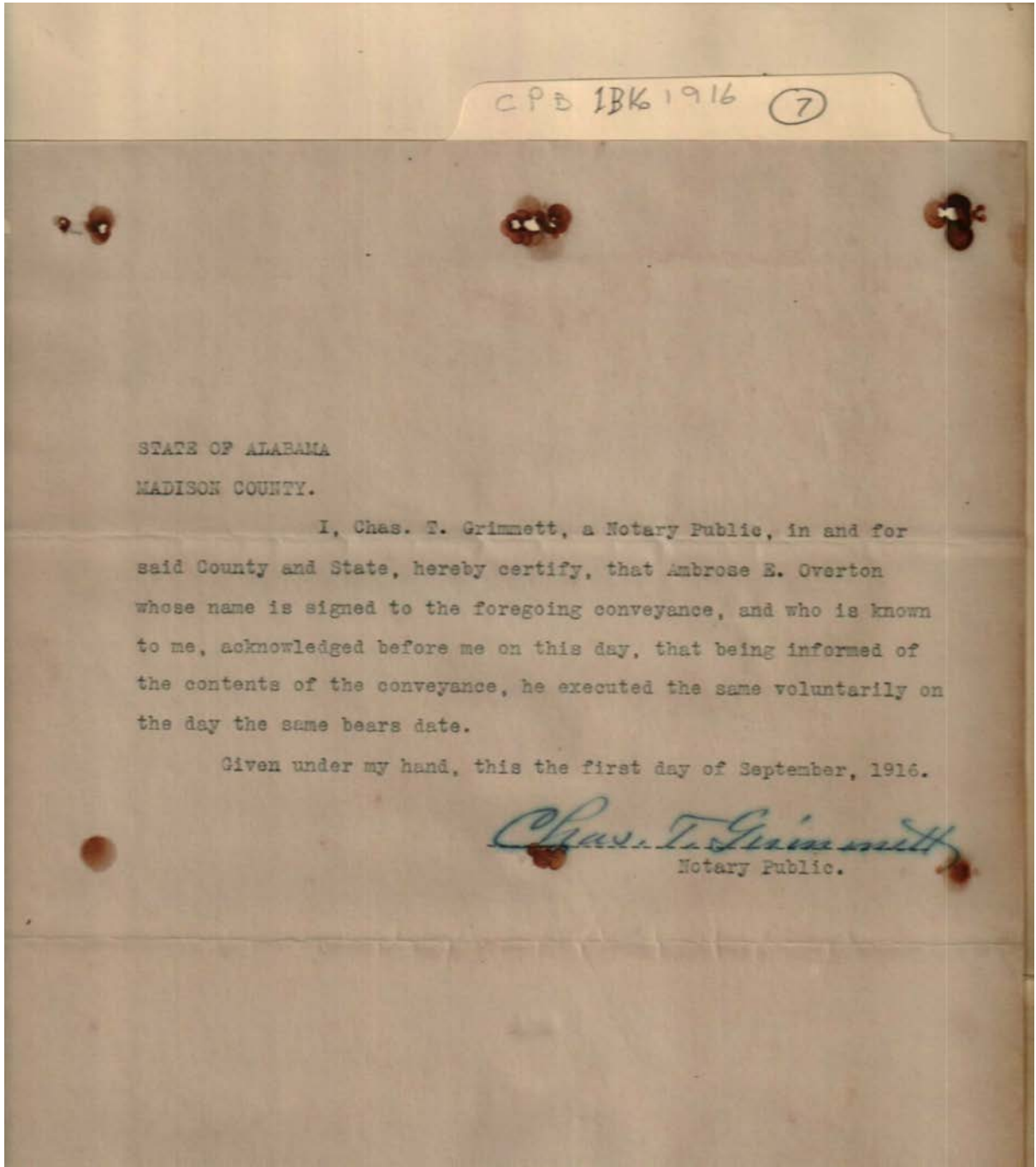

STATE OF ALABAMA  
MADISON COUNTY.

I, Chas. T. Grimmett, a Notary Public, in and for said County and State, hereby certify, that Ambrose E. Overton whose name is signed to the foregoing conveyance, and who is known to me, acknowledged before me on this day, that being informed of the contents of the conveyance, he executed the same voluntarily on the day the same bears date.

Given under my hand, this the first day of September, 1916.

*Chas. T. Grimmett*  
Notary Public.

**Names:**

Overton, Ambrose E.

**Places:**

Madison Co., AL

**Types:**

deed

**Dates:**

Sept 1, 1916

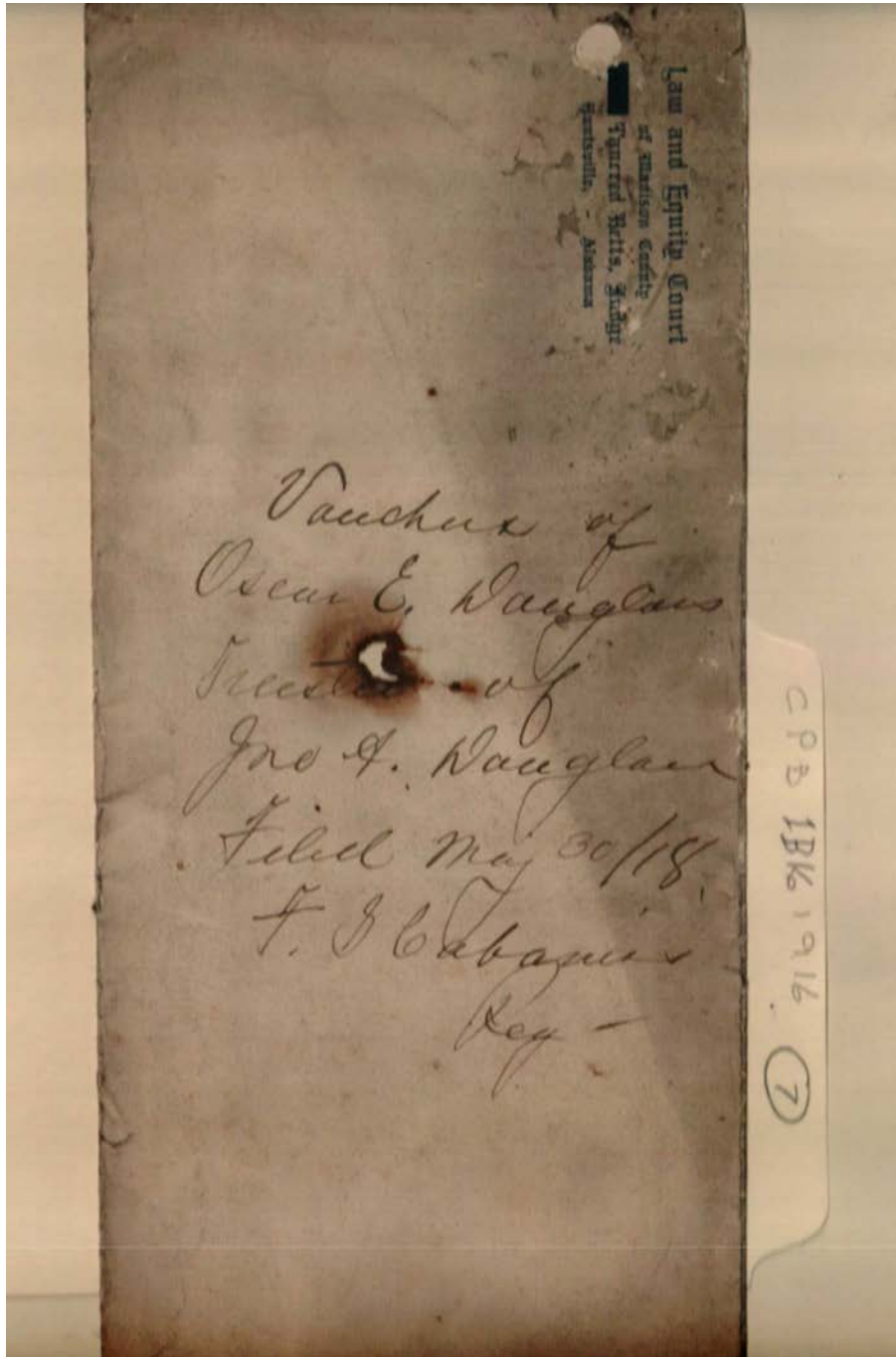

**Names:**

Douglass, John A.

Douglass, Oscar E.

**Places:**

Madison Co., AL

**Types:**

voucher

**Dates:**

May 30, 1918

CPB 1BK 1916 (7)

In Re John A. Douglas  
 Applicant for appointment  
 of trustee

F. S. Cabaniss  
 Register in Chancery  
 Madison Co.,  
 Ala.

Chancery Case - No. 4279

Regent's fees - \$10.10  
 to Mercury 1.  
 11.10

John Anderson Douglas  
 vs  
 Ed Douglas et al No 1266.

Sheriff's fee 1.50  
 "Democrat" 11.10  
 Regent's fee - 42.71  
 \$55.31

Received payment in full of  
 all costs in both cases -  
 No. 4279 Chancery & No 1266 L & C  
 May 31. 1916.

F. S. Cabaniss  
 Regr

**Names:**

Cabaniss, F. S.  
(Register)

Douglas, Ed

Douglas, John  
Anderson

**Places:**

Madison Co., AL

**Types:**

court costs

**Dates:**

May 31, 1916



Frances Cabaniss Roberts Collection: Series 1, Subseries B, Box 16, Folder 7

Legal and court documents, 1916

Image 17 r01b16-07-000-0017 [Contents](#) [Index](#) [About](#)

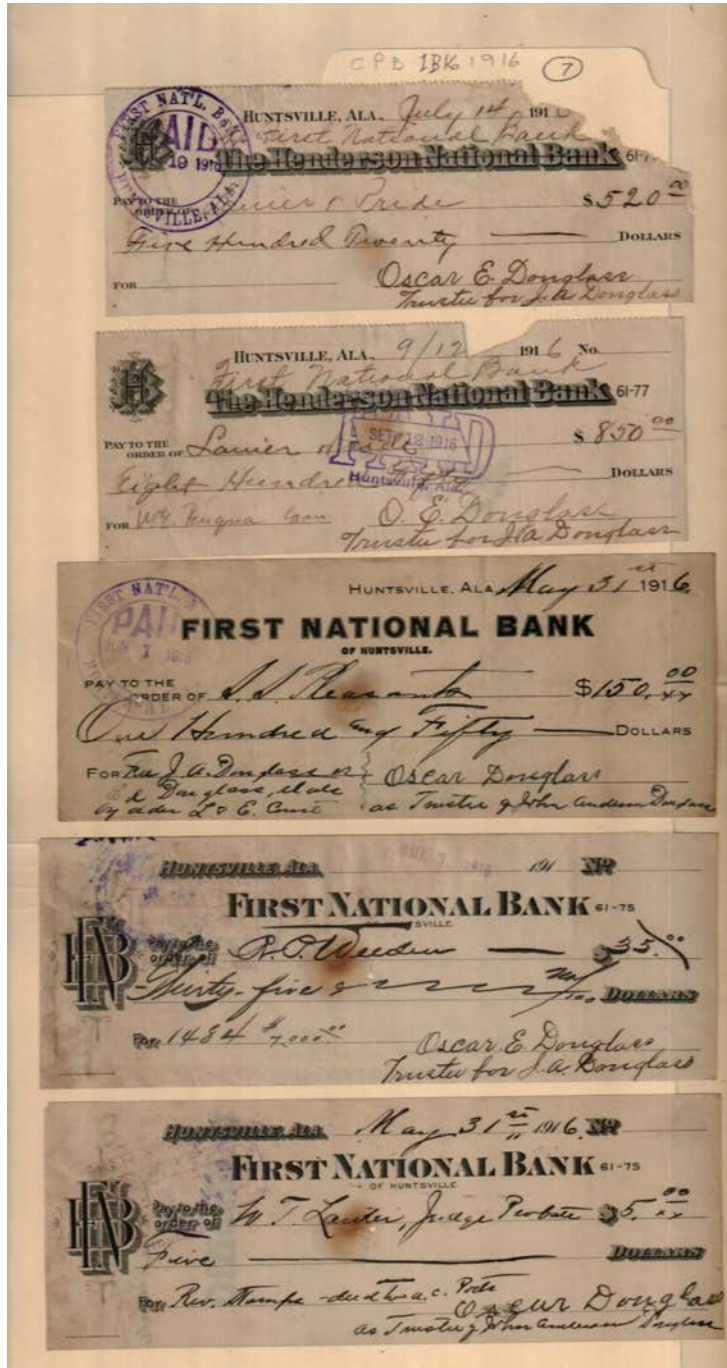

**Names:**

Douglass, John  
Anderson

Douglass, Oscar E.  
Fuqua, W. E.

Lanier & Pride  
Lawler, W. T.

Pleasants, S. S.  
Weeden, R. P.

**Places:**

Huntsville, AL

**Types:**

check

**Dates:**

Jul 7, 1916  
Jul-Sept 1916

May 31, 1916  
May-Sept 1916

Sept 12, 1916

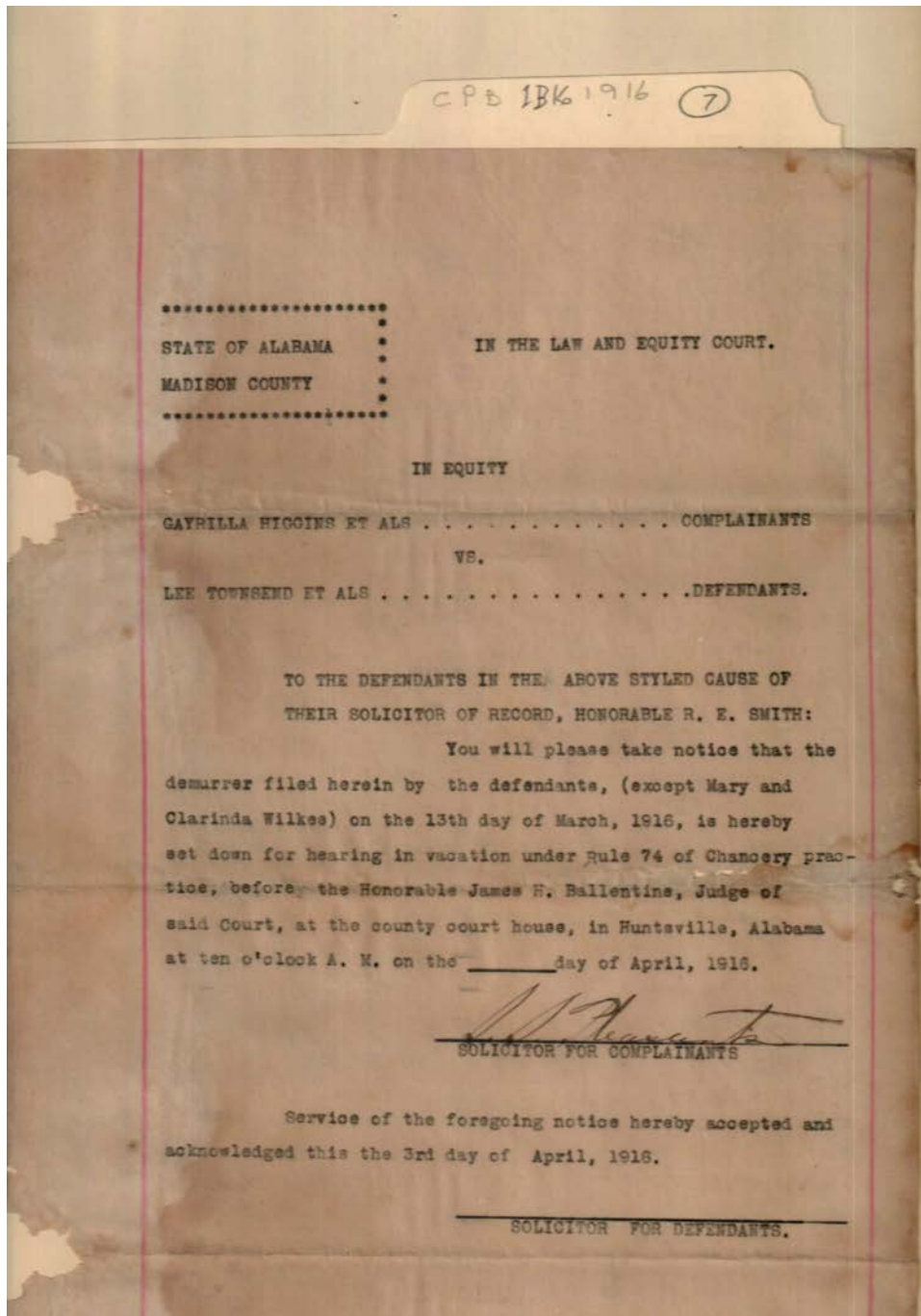

**Names:**

Higgins, Gayrilla  
Pleasants, S. S.

Smith, R. E.  
Townsend, Lee

Wilkes, Clarinda  
Wilkes, Mary

**Places:**

Madison Co., AL

**Types:**

law & equity court

**Dates:**

Apr 3, 1916

CPB 1B6 1916 (7)

No. 1236 Page \_\_\_\_\_

**The State of Alabama**  
Madison County.

Law and Equity Court of Madison County. In Equity

J. L. Countess

vs.

Minnie Maupin et al.

**SUMMONS, ORIGINAL**

Issued Jan 19, 1916  
F. S. Cabaniss Register.

I hereby confess legal service of this Summons, and waive service and copy by the Sheriff.

19...

Signed \_\_\_\_\_

Witness \_\_\_\_\_

Recorded in Book 8 Record

Vol. \_\_\_\_\_ Page 365

Register

Notre & Rale  
Complainant's Solicitor

---

Defendant lives at Huntsville  
Madison Co

Received in office

1/26 1916  
Ralph Phillips Sheriff

I have executed this Summons

this 21 1916

by Serving a copy on

Jennie Sue Taylor  
Moffett

---

Ralph Phillips Sheriff

L. J. B. Deputy Sheriff

of Madison County, Ala.

case 1236

**Names:**

Countess, T. J.  
Maupin, Minnie

Moffett, Jennie Sue  
Taylor

**Places:**

Madison Co., AL

**Types:**

law & equity court

**Dates:**

Jan 19, 1916

CPB 1BK 1916 (7)

---

A Copy of the Bill in this Cause can be had on application to Register. Monroe Printing Co., Huntsville, Ala.

---

The State of Alabama, ) Law and Equity Court of Madison County. In Equity  
MADISON, COUNTY. ) No. 1236 Term, 19...

T.J. Countess Complainants  
vs. Defendants

**Minnie Maupin et als.**  
TO ANY SHERIFF OF THE STATE OF ALABAMA:  
You are hereby commanded to summon  
**Jennie Sue Taylor Moffett**  
to appear before the Law and Equity Court of Madison County, In Equity, at Huntsville, Alabama, within thirty days after the service of this Summons, and then and there demur, plead to or answer the Bill of Complaint filed by  
T.J. Countess  
against  
**Minnie Maupin et als.**  
and have you then and there this writ with your endorsement thereon.  
Witness my hand, this 19th day of January 1916  
(681 Code) F.S. Cabaniss Register

---

**Names:**

Countess, T. J.                      Moffett, Jennie Sue  
Maupin, Minnie                      Taylor

**Places:**

Madison Co., AL

**Types:**

law & equity court

**Dates:**

Jan 19, 1916

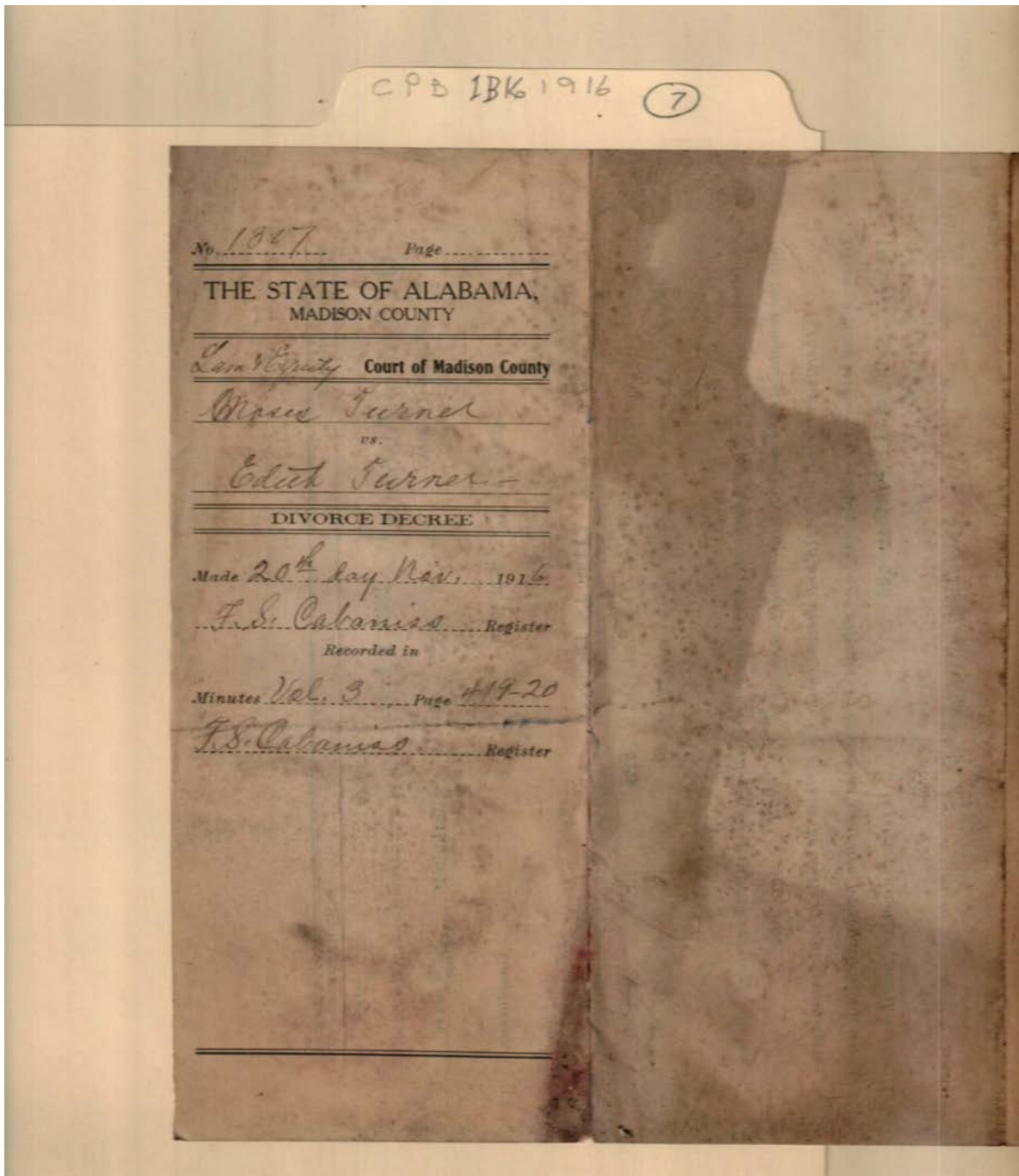

**Names:**

Turner, Edith

Turner, Moses

**Places:**

Madison Co., AL

**Types:**

law & equity court

**Dates:**

Nov 20, 1916

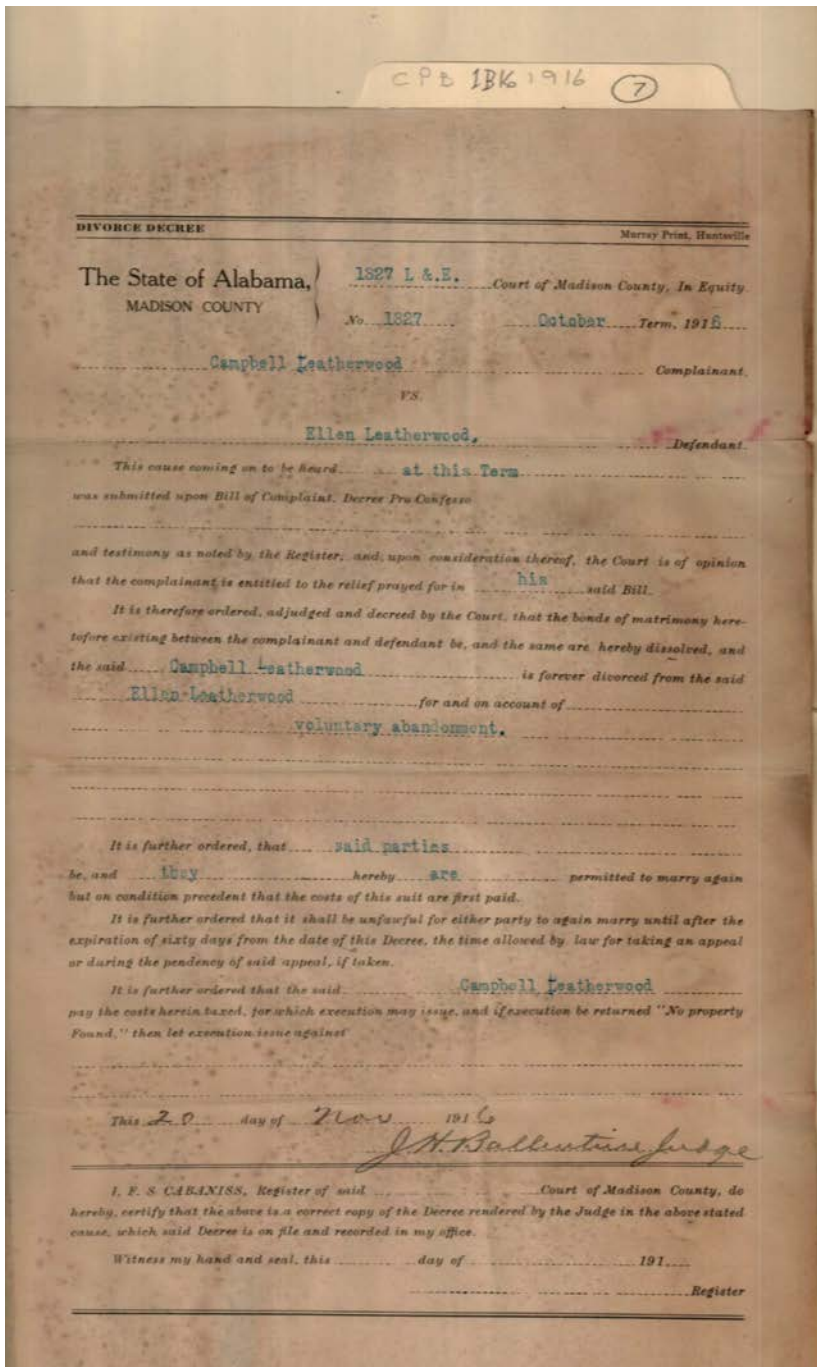

divorce

**Names:**

Leatherwood,  
Campbell

Leatherwood, Ellen

**Places:**

Madison Co., AL

**Types:**

law & equity court

**Dates:**

Nov 20, 1916

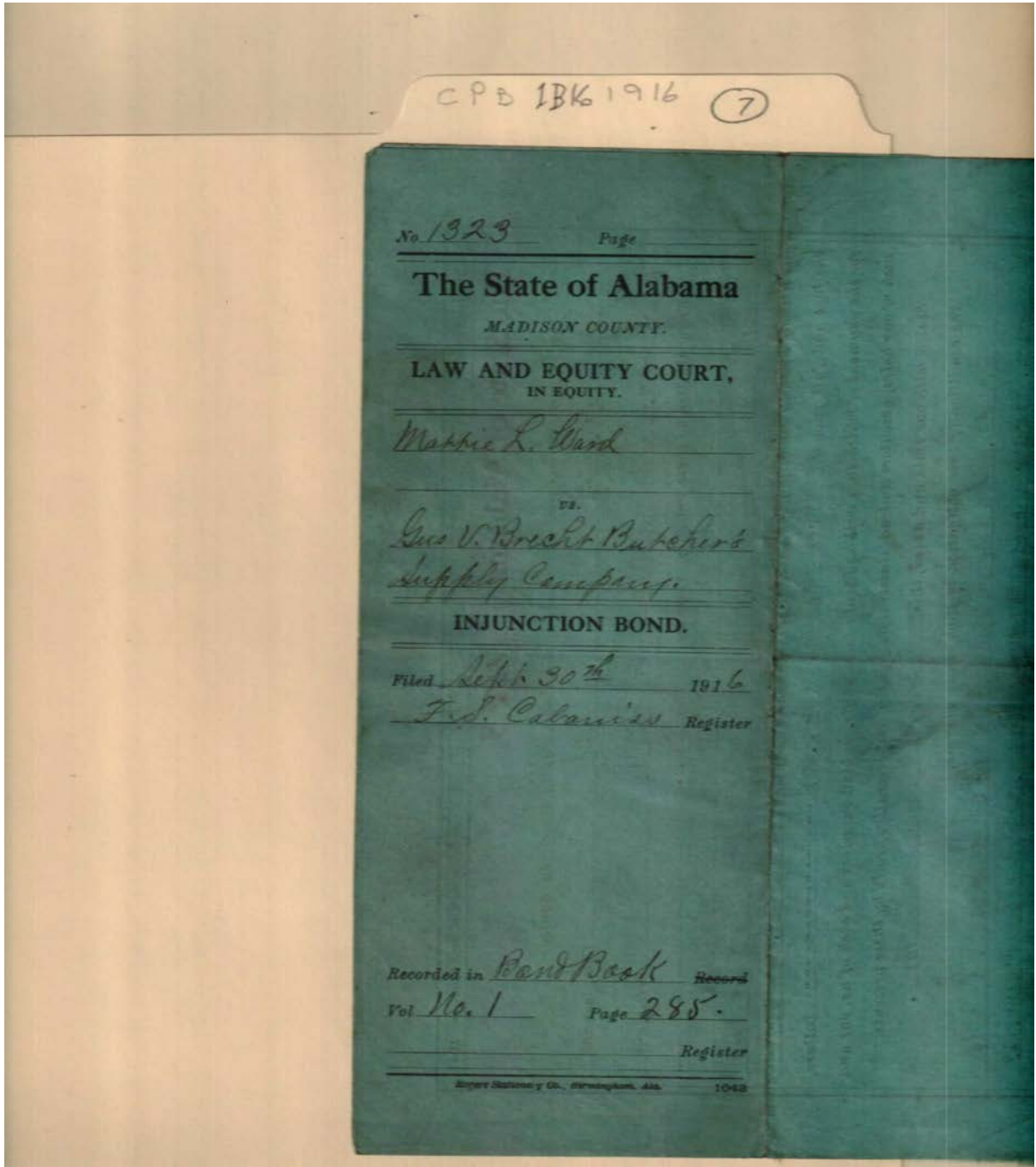

injunction bond

**Names:**

Brecht, Gus V.

Butcher's Supply Co.

Ward, Mattie L.

**Places:**

Madison Co., AL

**Types:**

law & equity court

**Dates:**

Sept 30, 1916

CPB 1B6 1916 (7)

INJUNCTION BOND. 4213 Code Divers Stationery Co., Birmingham, Ala. 1048

**The State of Alabama** } No. 1923

**MADISON COUNTY.** } *Law and Equity Court, In Equity.*

Mattie L. Ward *Complainant*

vs.

Gus V. Brecht Butcher's Supply Company *Defendant*

*Know all Men by these Presents, That we* Mattie L. Ward

*are held and firmly bound to pay* Gus V. Brecht Butcher's Supply Co. a corporation  
*the just and full sum of* Three Hundred (\$300.00) *----- Dollars,*  
*for the payment of which sum well and truly to be made, we bind ourselves and each of us, our and*  
*each of our heirs, executors and administrators jointly and severally, firmly by these presents.*

*Sealed with our seals and dated, this* 30th day of September 1916.

*The condition of this obligation is such, that whereas,*

Mattie L. Ward has this day filed her Original Bill, in this  
Court, praying therein, that said Gus V. Brecht Butcher's Supply  
Company, a corporation organized under the laws of the State of  
Missouri, its Attorneys and Agents, to be restrained and enjoined  
from foreclosing a certain Mortgage made by R. L. Ward to the said  
Defendant, bearing date, the 31st day of August, 1915, and the  
payment of the indebtedness thereby secured having been assumed  
by the Complainant,- a copy of which said Mortgage is made  
Exhibit "R" to said Original Bill.

**Names:**

Brecht, Gus V.                                      Butcher's Supply Co.                                      Ward, Mattie L.                                      Ward, R. L.

**Places:**

Madison Co., AL

**Types:**

law & equity court

**Dates:**

Sept 30, 1916



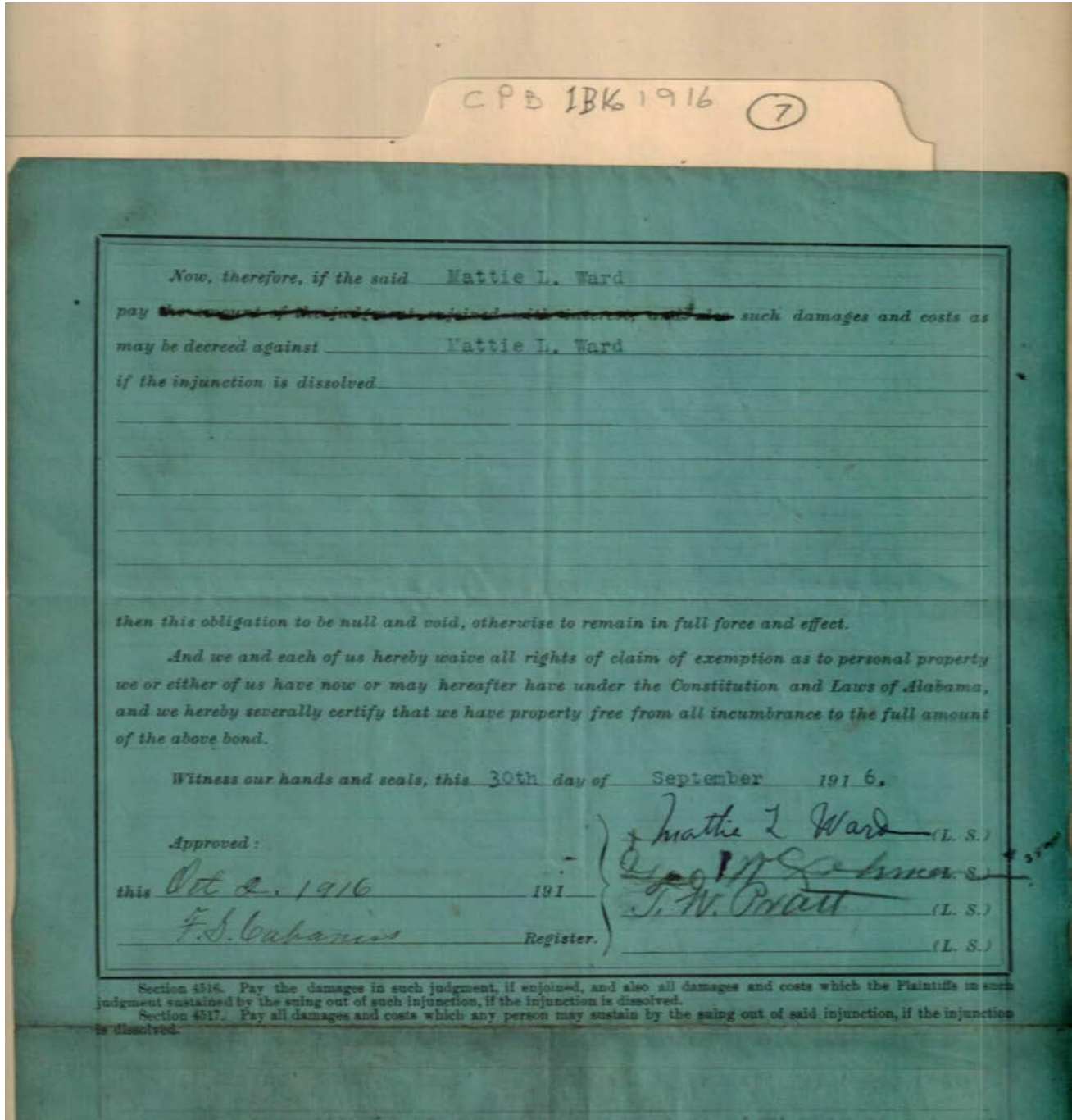

**Names:**

Ward, Mattie L.

**Places:**

Madison Co., AL

**Types:**

law & equity court

**Dates:**

Sept 30, 1916

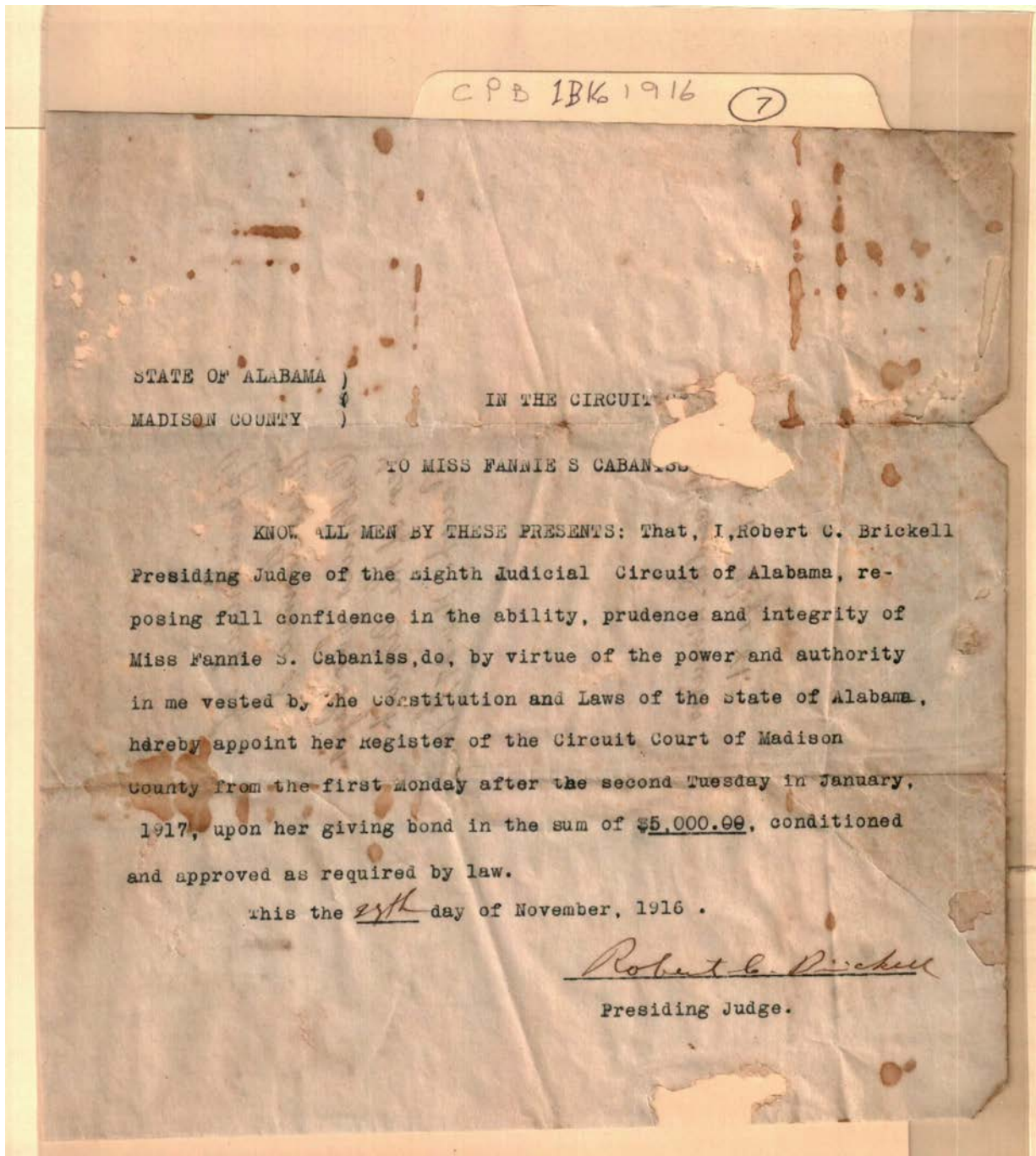

**Names:**

Brickell, Robert C.

Cabaniss, Fannie S.

**Places:**

Madison Co., AL  
circuit court

**Types:**

appointment

**Dates:**

Nov 27, 1916

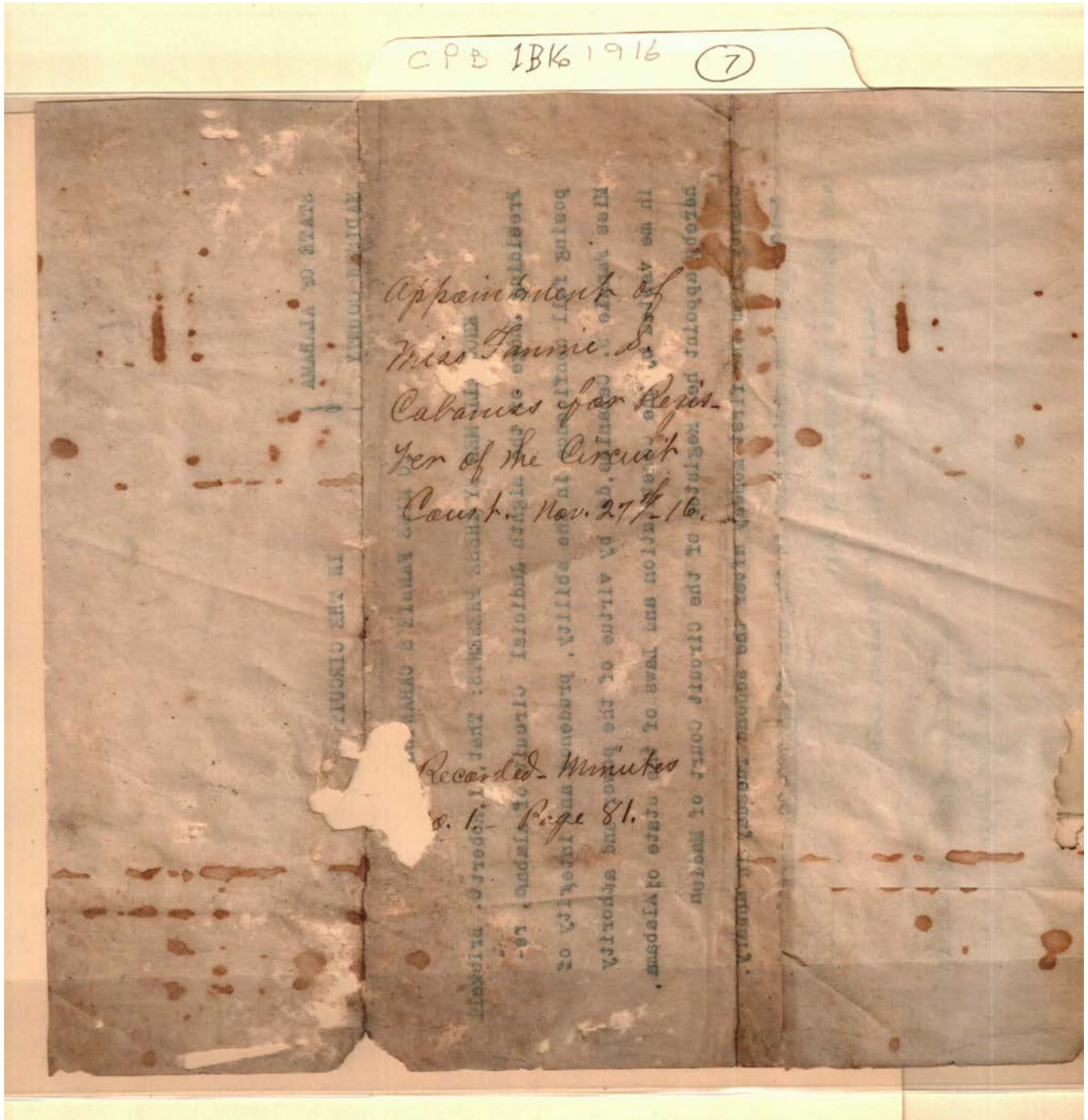

**Names:**

Cabaniss, Fannie S.

**Places:**

Madison Co., AL  
circuit court

**Types:**

appointment

**Dates:**

Nov 27, 1916

**Frances Cabaniss Roberts Collection: Series 1, Subseries B, Box 16, Folder 7**  
**Legal and court documents, 1916**

[Contents](#) [Index](#) [About](#)

## Table of Contents

[Image 1](#) (r01b16-07-000-0001)

[Image 2](#) (r01b16-07-000-0002)

[Image 3](#) (r01b16-07-000-0003)

[Image 4](#) (r01b16-07-000-0004)

[Image 5](#) (r01b16-07-000-0005)

[Image 6](#) (r01b16-07-000-0006)

[Image 7](#) (r01b16-07-000-0007)

[Image 8](#) (r01b16-07-000-0008)

[Image 9](#) (r01b16-07-000-0009)

[Image 10](#) (r01b16-07-000-0010)

[Image 11](#) (r01b16-07-000-0011)

[Image 12](#) (r01b16-07-000-0012)

[Image 13](#) (r01b16-07-000-0013)

[Image 14](#) (r01b16-07-000-0014)

[Image 15](#) (r01b16-07-000-0015)

[Image 16](#) (r01b16-07-000-0016)

[Image 17](#) (r01b16-07-000-0017)

[Image 18](#) (r01b16-07-000-0018)

[Image 19](#) (r01b16-07-000-0019)

[Image 20](#) (r01b16-07-000-0020)

[Image 21](#) (r01b16-07-000-0021)

[Image 22](#) (r01b16-07-000-0022)

[Image 23](#) (r01b16-07-000-0023)

[Image 24](#) (r01b16-07-000-0024)

[Image 25](#) (r01b16-07-000-0025)

[Image 26](#) (r01b16-07-000-0026)

[Image 27](#) (r01b16-07-000-0027)

[Table of Contents](#)

[Name & Place Index](#)

[About the Collection](#)

## Name & Place Index

Allen, Lonnie [2](#), [5](#)  
Allen, Maggie [5](#)  
Allen, Mrs. [6](#)  
Beicken, Charles R. [1](#)  
Brecht, Gus V. [23](#), [24](#)  
Brickell, R. C. [6](#), [7](#)  
Brickell, Robert C. [26](#)  
Butcher's Supply Co. [23](#), [24](#)  
Cabaniss, F. S. (Register) [16](#)  
Cabaniss, Fannie S. [26](#), [27](#)  
Chapman, Rosa [12](#)  
Clay, H. L. [13](#)  
Countess, T. J. [19](#), [20](#)  
Cullman, AL [6](#), [7](#)  
Douglass, Ed [16](#)  
Douglass, John A. [15](#)  
Douglass, John Anderson [16](#), [17](#)  
Douglass, Oscar E. [15](#), [17](#)  
Edge, Martha [3](#), [5](#)  
Fraker, Sam [13](#)  
Fuqua, W. E. [17](#)  
Haines, Ruth A. [12](#)  
Higgins, Gayrilla [18](#)  
Huntsville, AL [6](#), [7](#), [17](#)  
Jordan, [6](#), [7](#)  
Keenan, E. A. [13](#)  
Keenan, Leona [13](#)  
King, Lucy S. V. [9](#)  
Lanier & Pride [6](#), [7](#), [17](#)  
Lawler, W. T. [17](#)  
Leatherwood, Campbell [22](#)  
Leatherwood, Ellen [22](#)  
Luverne, AL [1](#)  
Madison Co., AL circuit court [26](#), [27](#)  
Madison Co., AL [8](#), [9](#), [10](#), [11](#), [12](#), [13](#), [14](#), [15](#), [16](#), [18](#), [19](#),  
[20](#), [21](#), [22](#), [23](#), [24](#), [25](#)  
Mastin, [12](#)  
Maupin, Minnie [19](#), [20](#)  
Moffett, Jennie Sue Taylor [19](#), [20](#)  
Moore, William C. [12](#)  
Overton, Ambrose E. [8](#), [9](#), [10](#), [11](#), [12](#), [13](#), [14](#)  
Overton, Lucy E. [8](#), [9](#), [10](#), [11](#), [12](#), [13](#)  
Pleasants, S. S. [17](#), [18](#)  
Pollard, J. N. [1](#)  
Rock Island, TN [2](#), [3](#), [4](#), [5](#)  
Slane, C. T. [12](#)  
Smith, R. E. [6](#), [18](#)  
Stover, Mrs. [6](#)  
Townsend, Lee [18](#)  
Turner, Edith [21](#)  
Turner, Moses [21](#)  
Ward, Mattie L. [23](#), [24](#), [25](#)  
Ward, R. L. [24](#)  
Weeden, R. P. [17](#)  
White, Addison [6](#)  
Wilkes, Clarinda [18](#)  
Wilkes, Mary [18](#)

# Frances Cabaniss Roberts Collection

**Preferred Citation:** Frances Cabaniss Roberts Collection, Archives and Special Collections, M. Louis Salmon Library, University of Alabama in Huntsville, Huntsville, AL.

**Collection Scope and Content:** The Collection of 114 Linear ft. includes a total of 156 Archival Boxes. The Frances Cabaniss Roberts collection covers the historical records of the Cabaniss Roberts family. This collection contains extensive correspondence records of the Cabaniss Roberts family circa 1830 to 1930.

**Archives/Special Collections Access Restrictions:** None

**Conditions Governing Use:** This material may be protected under U. S. Copyright Law (Title 17, U.S. Code) which governs the making of photocopies or reproductions of copyrighted materials. You may use the digitized material for private study, scholarship, or research. Though the University of Alabama in Huntsville Archives and Special Collections has physical ownership of the material in its collections, in some cases we may not own the copyright to the material. It is the patron's obligation to determine and satisfy copyright restrictions when publishing or otherwise distributing materials found in our collections.

**Provenance:** Gift of Johanna Shields on October 28, 2006.



THE UNIVERSITY OF  
ALABAMA IN HUNTSVILLE

**The UAH Archives and Special Collections  
M. Louis Salmon Library**