

Frances Cabaniss Roberts Collection: Series 1, Subseries B, Box 16, Folder 10

Legal and court documents, 1919

Image 1 r01b16-10-000-0087 [Contents](#) [Index](#) [About](#)

Form 111-Y.T. 6-18

Dept. Order No. S-1640 Ship to Huntsville, Ala.

Date entered 1/15/19

Customer's Order No. Sold to do

Date Customer's Order Route via *Byg. Car. m.o. Co. - South - Sourby*

Freight PREPAID Rate 445 Ship from LAWRENCEVILLE, ILL.

Date to be shipped Jan. 18th Special Instructions RUSH RUSH RUSH RUSH RUSH RUSH

Date shipped 1/18/19

Car No. CVO 8287

Invoice No. 49012

Freight No. 49012

Terms

Sold by *P.O. Phatney*

Quantity Wanted Refinery Grade Sold as Bill of Lading Description Price per Gal. per lb. Amount

Quantity Wanted	Refinery Grade	Sold as	Bill of Lading Description	Price per Gal. per lb.	Amount
20 Bbls.	X	Havoline Medium	✓	987	987
15 Bbls.	X	Havoline Light	✓	741	741
5 Bbls.	X	Hercules Cylinder Oil	✓	248	248
5 Bbls.	X	Max Cylinder	✓	242	242
10 Bbls.	X	No. 1 Red Engine Oil	✓	484	484
5 Bbls.	X	Sunset Engine Oil	✓	250	250
3 Bbls.	X	Amber Gas Engine Oil	✓	143	143
5 Half Bbls.	X	No. 3 Cup Gas	✓	1127	1127
50 Cases 2/5 Gal.	80 X	Havoline Medium	✓	500	500
10 cases 2/5 Gal.	80 X	Havoline Heavy	✓	100	100
10 Cases 2/5 Gal.	80 X	Havoline Transmission	✓	100	100

Damage allow 500 lbs to each of motor oils

9 1/2 bbls of motor oils

Use rest of bbls for can

TRANSFER

Notice to Huntsville, Ala.

Approximately 35220 #

3937

CPB 10 1216 1919

**Names:**

Indian Refining Co.

**Places:**

Huntsville, AL

**Types:**

invoice

**Dates:**

Jan 15, 1919

Frances Cabaniss Roberts Collection: Series 1, Subseries B, Box 16, Folder 10  
Legal and court documents, 1919

Image 2 r01b16-10-000-0088 [Contents](#) [Index](#) [About](#)

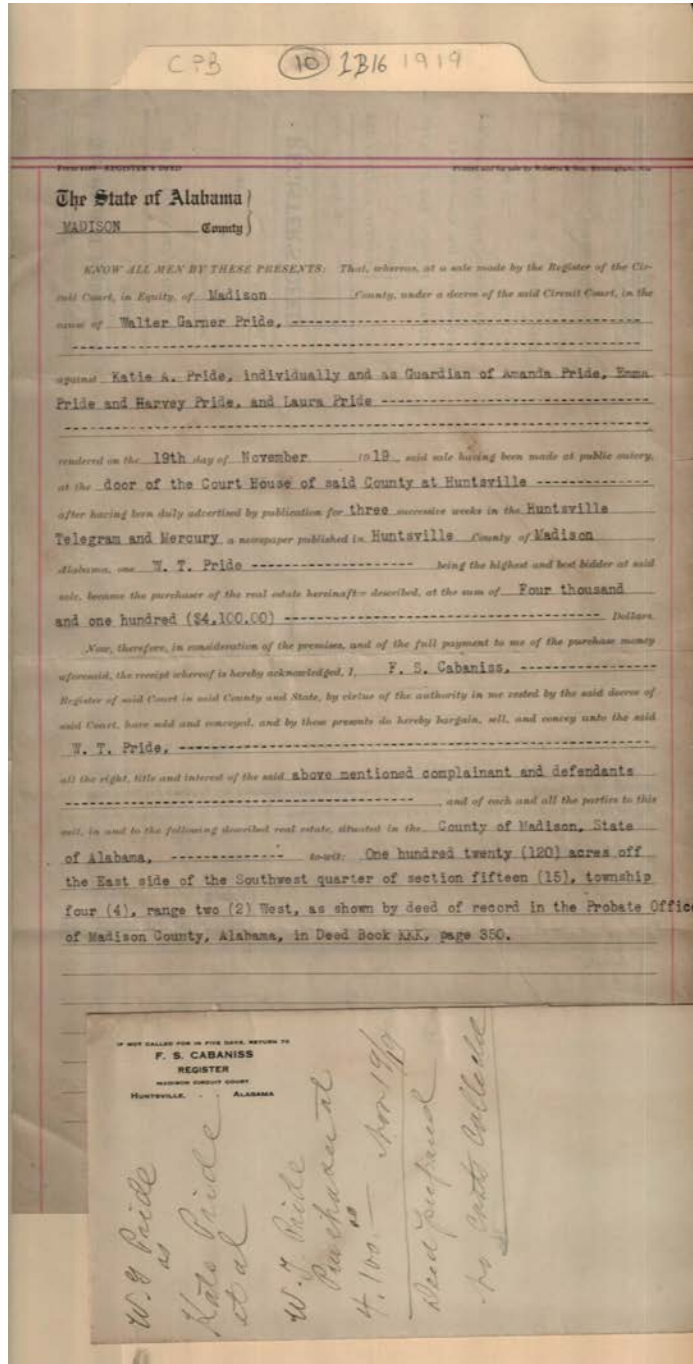

**Names:**

Cabaniss, F. S. (Register)	Pride, Emma	Pride, Laura
Pride, Amanda	Pride, Harvey	Pride, W. T.
	Pride, Katie A.	Pride, Walter Garner

**Places:**

Madison Co., AL

**Types:**

deed

**Dates:**

Nov 19, 1919

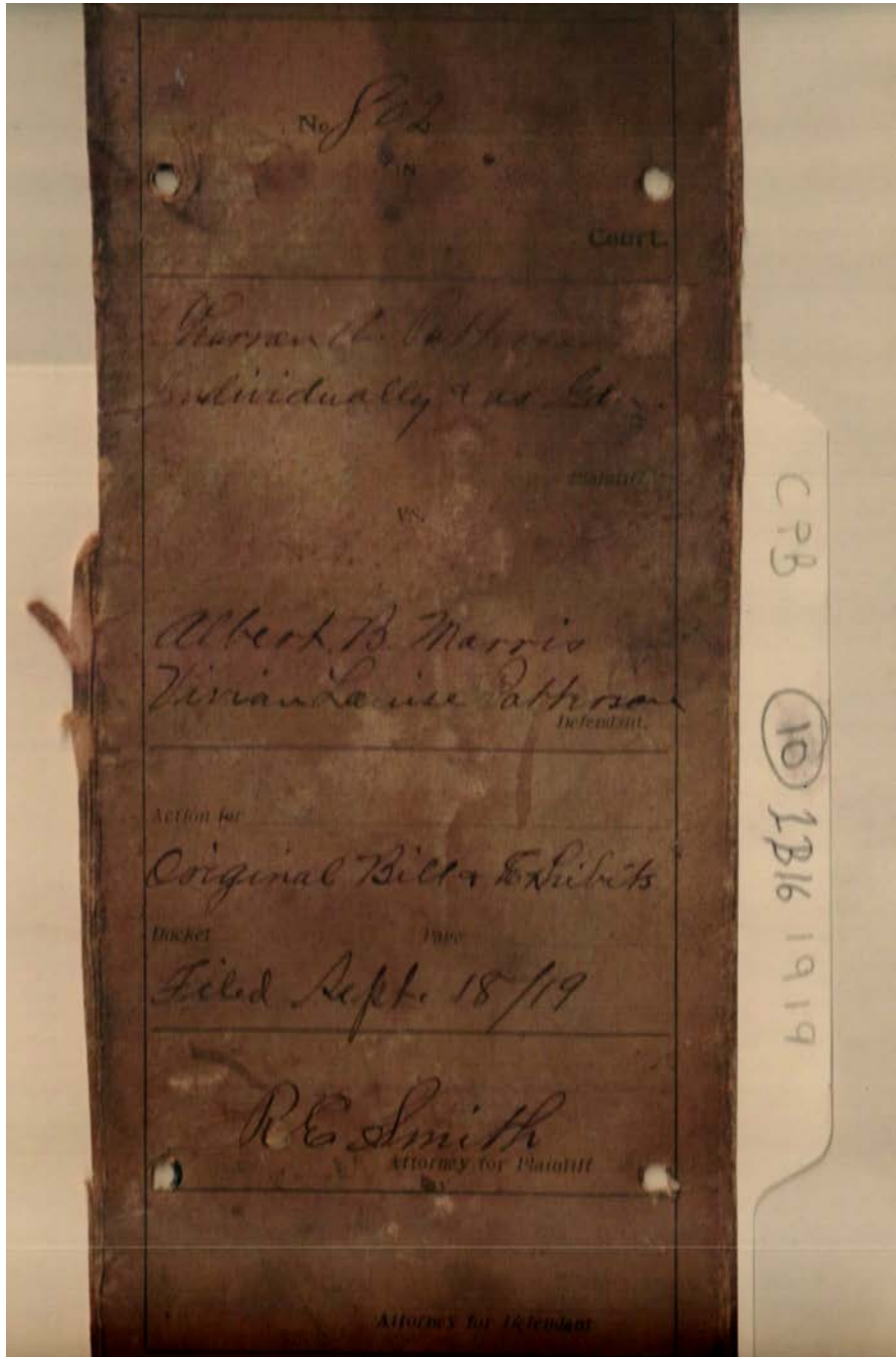

**Names:**

Morris, Albert B.  
Patterson, Charron A.

Patterson, Vivian  
Louise

**Places:**

Madison Co., AL

**Types:**

circuit court in equity

**Dates:**

Sept 18, 1919



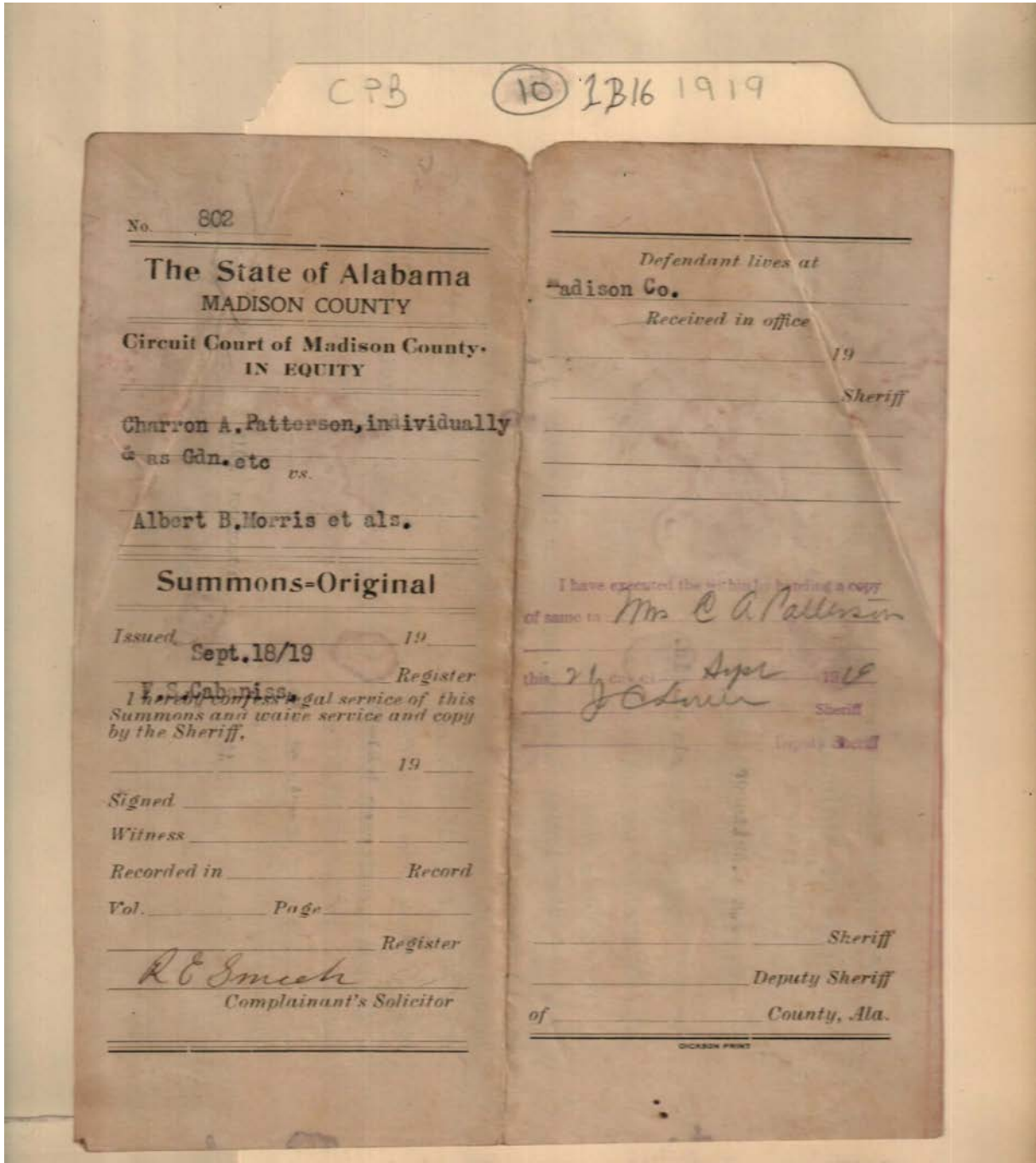

**Names:**

Morris, Albert B.

Patterson, C. A., Mrs.

Patterson, Charron A.

**Places:**

Madison Co., AL

**Types:**

circuit court in equity

**Dates:**

Sept 18, 1919

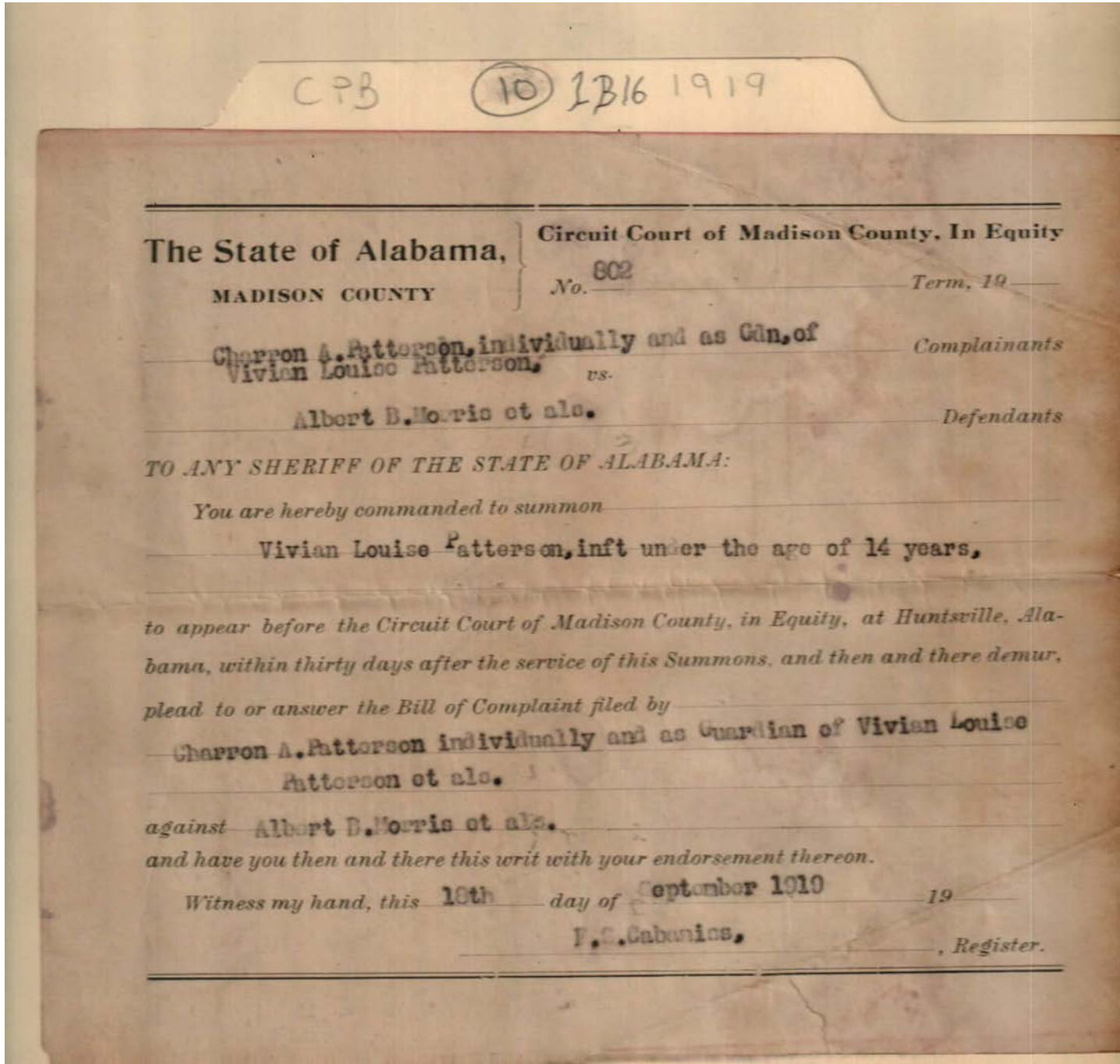

**Names:**

Morris, Albert B.                      Patterson, Vivian  
Patterson, Charron A.                Louise

**Places:**

Madison Co., AL

**Types:**

circuit court in equity

**Dates:**

Sept 18, 1919

CPB      (10) 1B16 1919

---

No. 882

---

**The State of Alabama**  
**MADISON COUNTY**

---

**Circuit Court of Madison County,**  
**IN EQUITY**

---

Charron A. Patterson  
individually & as Gdn.  
*vs.*  
Albert B. Morris, et al.

---

**Summons-Original**

---

Issued September 18th 1919  
F.S. Cabaniss, Register  
I hereby confess legal service of this  
Summons and waive service and copy  
by the Sheriff,

---

Signed \_\_\_\_\_  
Witness \_\_\_\_\_  
Recorded in \_\_\_\_\_ Record \_\_\_\_\_  
Vol. \_\_\_\_\_ Page \_\_\_\_\_  
Register \_\_\_\_\_  
R.E. Smith  
Complainant's Solicitor

---

Defendant lives at  
Madison Co.  
Received in office \_\_\_\_\_ 19\_\_\_\_  
Sheriff \_\_\_\_\_  
I have served the within summons by  
Albert B. Morris  
by \_\_\_\_\_ Sept 17  
Deputy Sheriff \_\_\_\_\_  
Sheriff \_\_\_\_\_  
Deputy Sheriff \_\_\_\_\_  
of \_\_\_\_\_ County, Ala.

---

DICKSON PRINT

**Names:**

Morris, Albert B.

Patterson, Charron A.

**Places:**

Madison Co., AL

**Types:**

circuit court in equity

**Dates:**

Sept 18, 1919



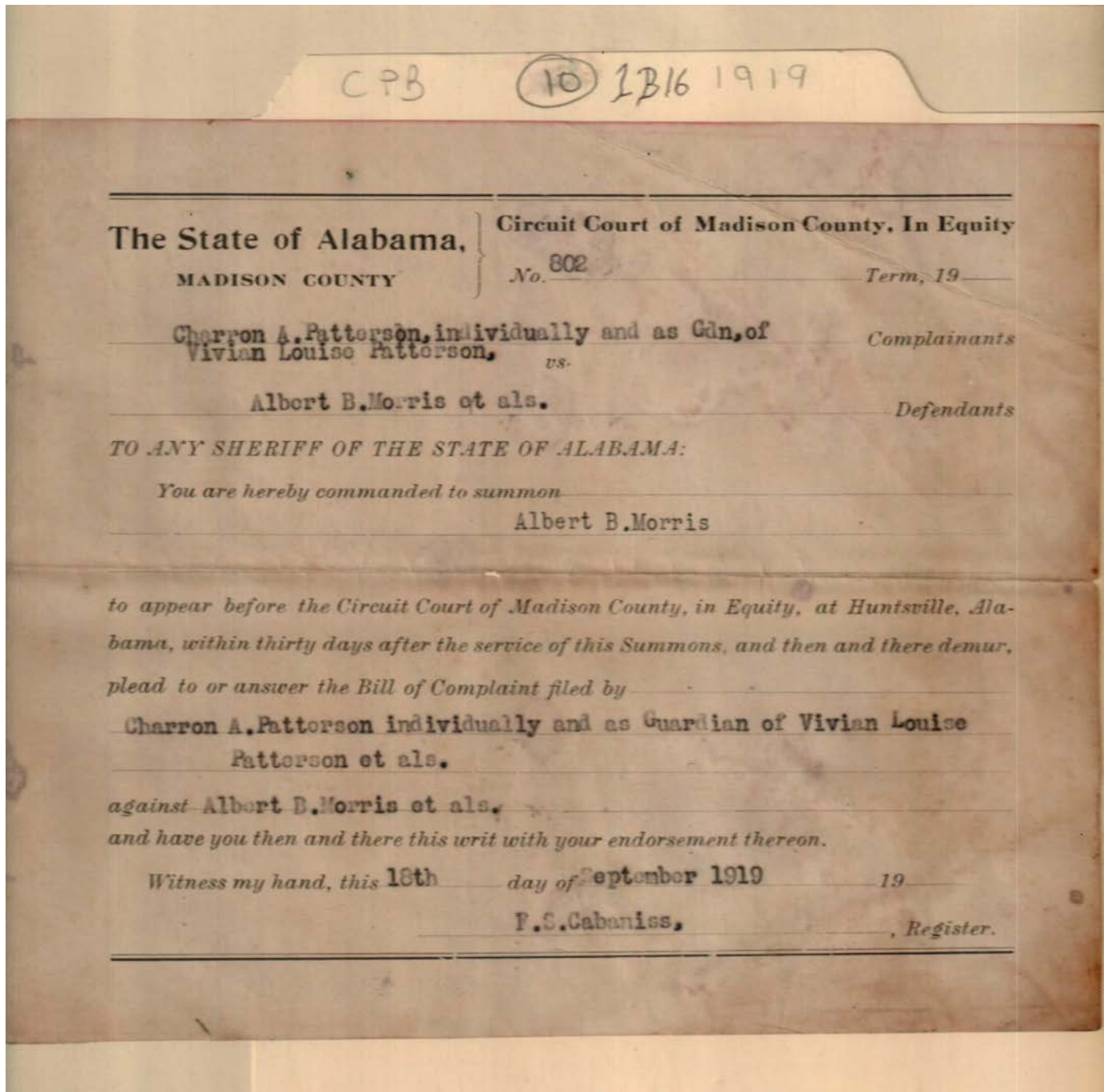

**Names:**

Morris, Albert B.

Patterson, Charron A.

**Places:**

Madison Co., AL

**Types:**

circuit court in equity

**Dates:**

Sept 18, 1919

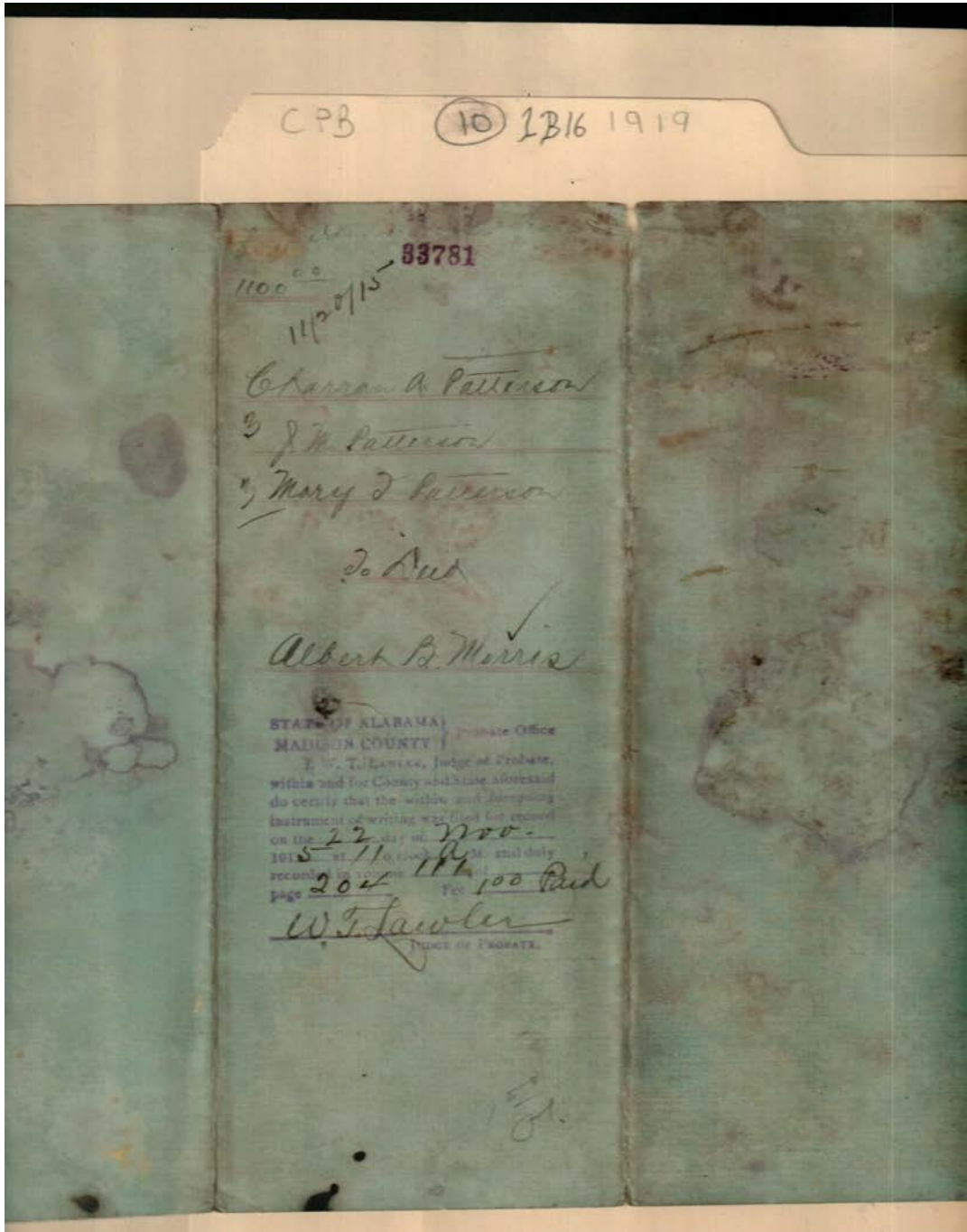

**Names:**

Morris, Albert B.

Patterson, Charron A.

Patterson, J. M.

Patterson, Mary F.

**Places:**

Madison Co., AL

**Types:**

deed

**Dates:**

Nov 22, 1915



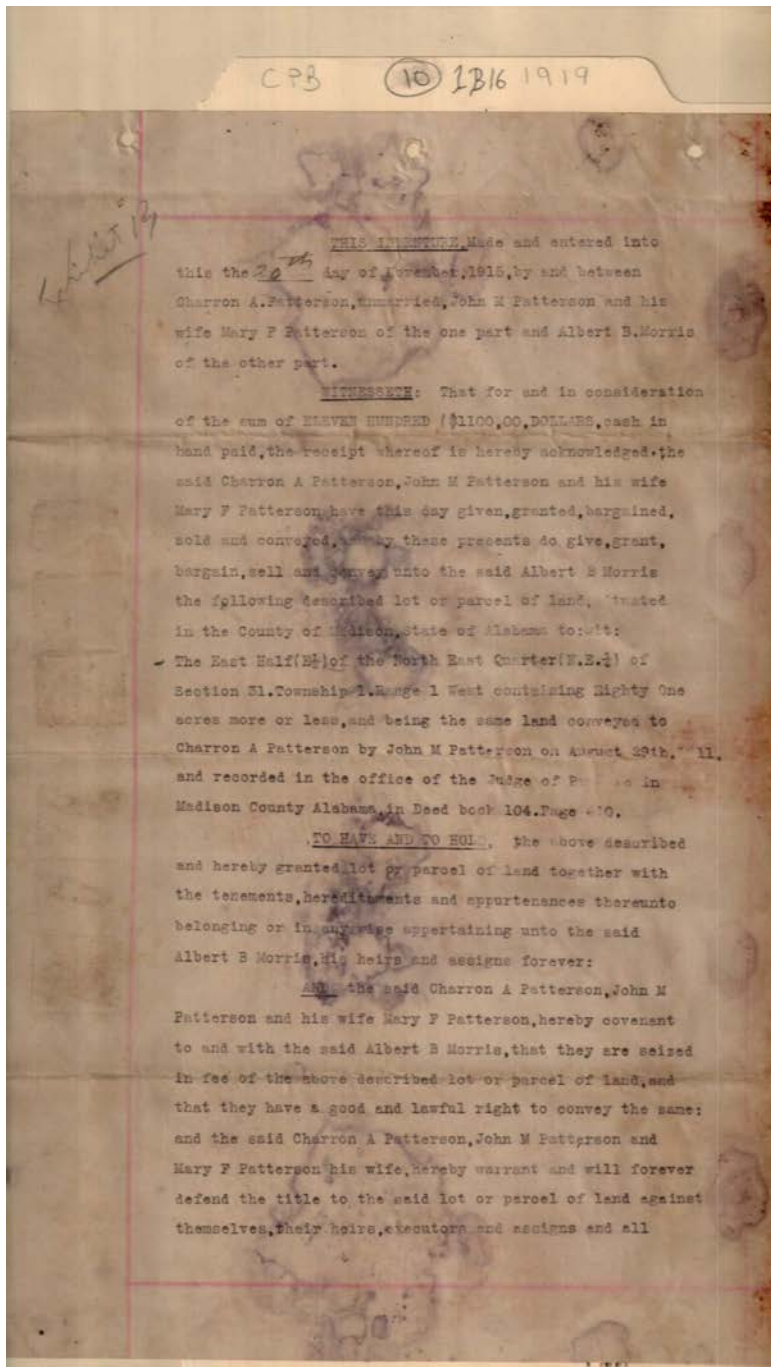

**Names:**

Morris, Albert B.

Patterson, Charron A.

Patterson, John M.

Patterson, Mary F.

**Places:**

Madison Co., AL

**Types:**

deed

**Dates:**

Nov 22, 1915

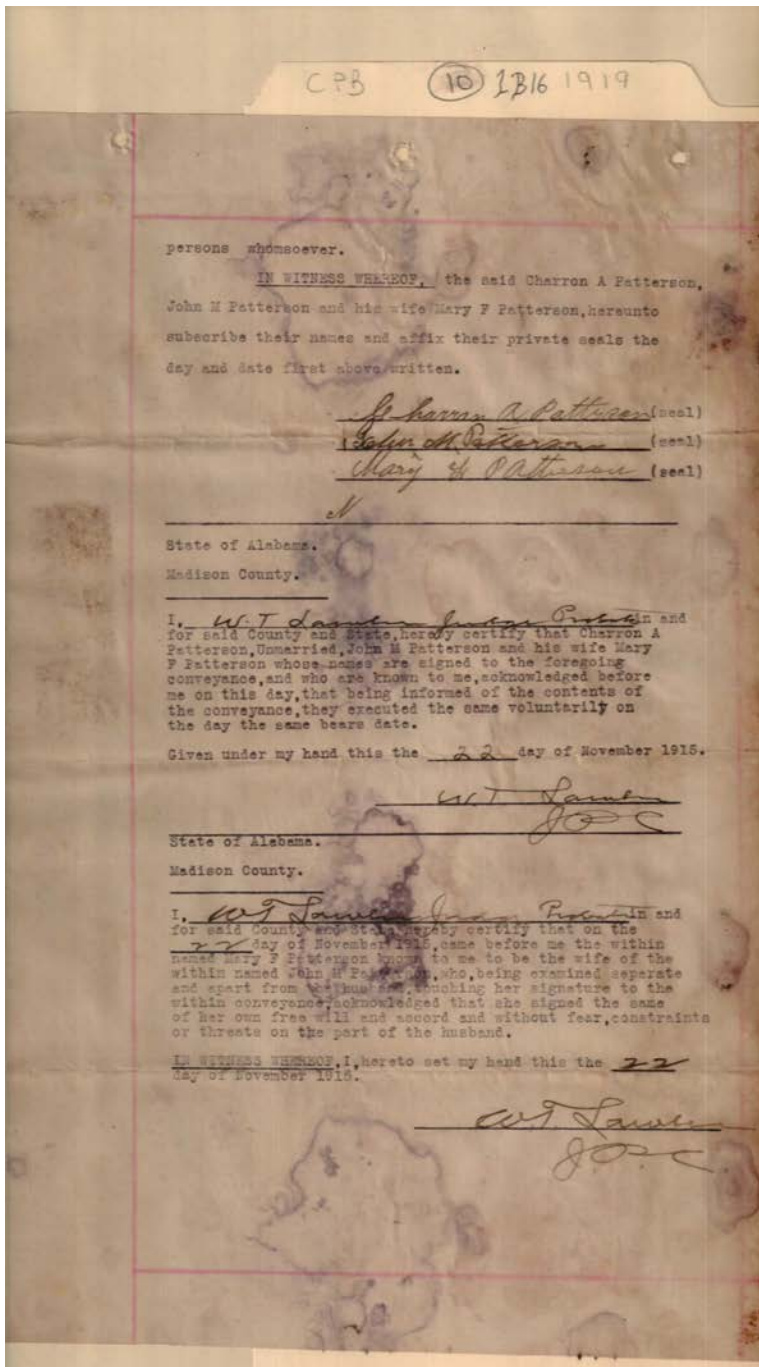

**Names:**

Patterson, Charron A.

Patterson, Mary F.

**Places:**

Madison Co., AL

**Types:**

deed

**Dates:**

Nov 22, 1915

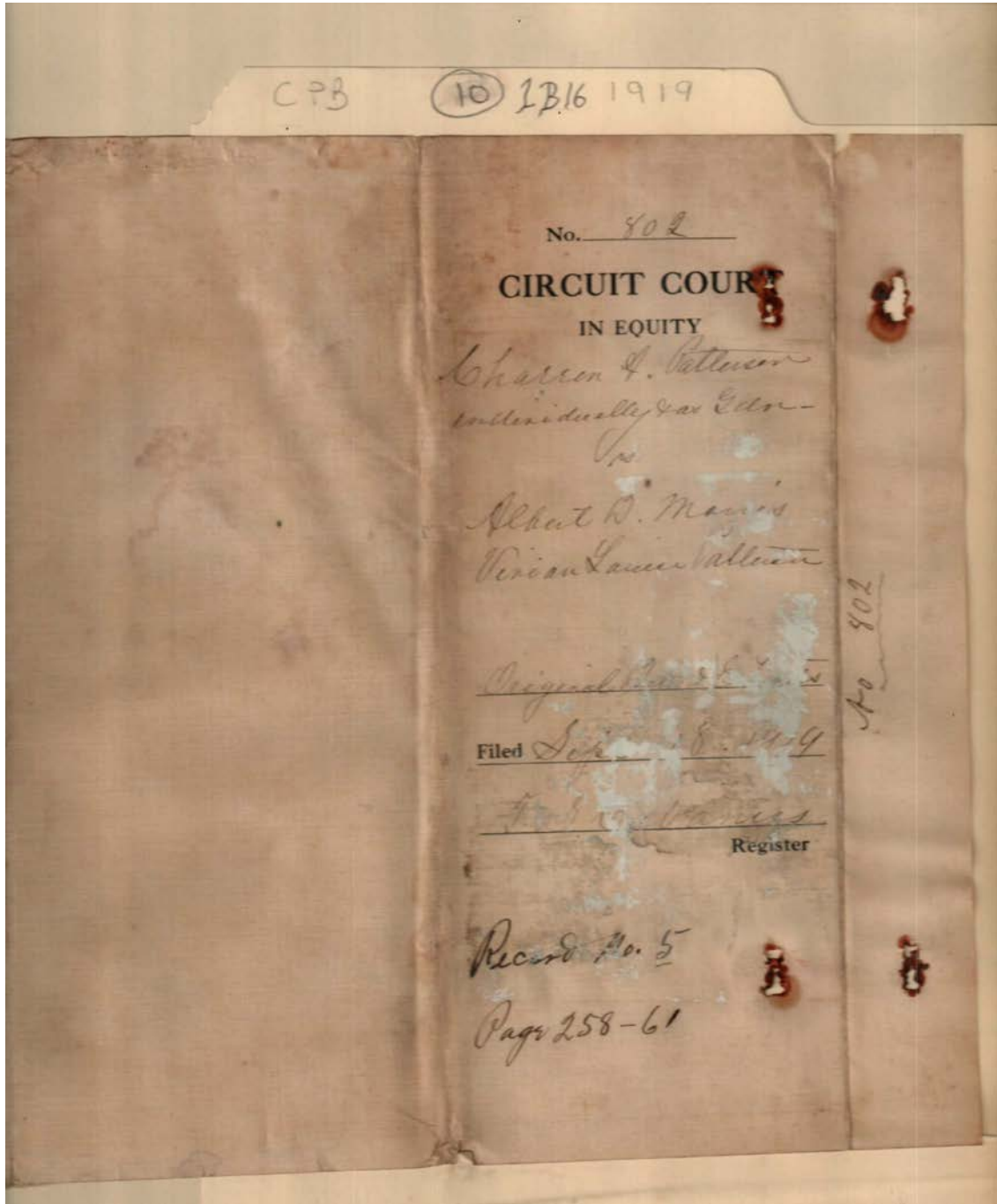

**Names:**

Morris, Albert B.  
Patterson, Charron A.

Patterson, Vivian  
Louise

**Places:**

Madison Co., AL

**Types:**

circuit court in equity

**Dates:**

Sept 18, 1919



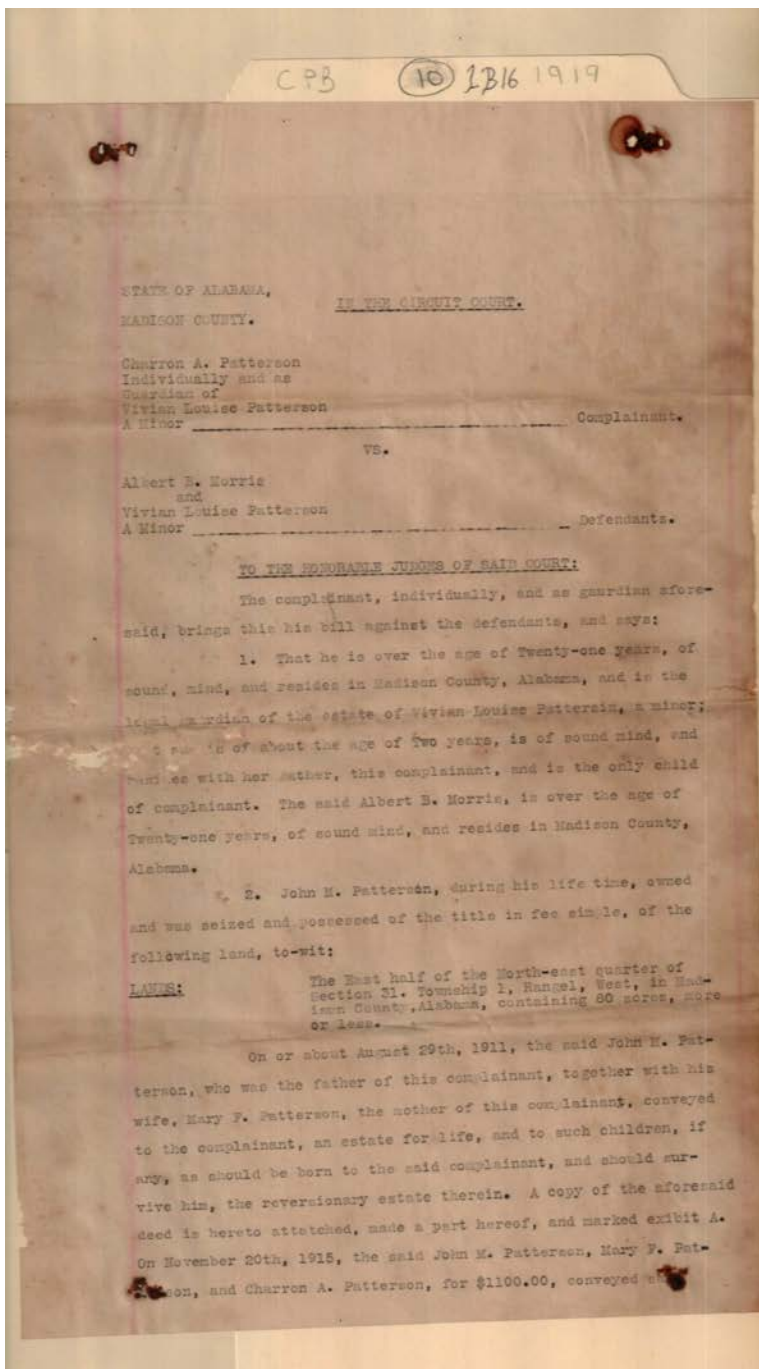

**Names:**

Morris, Albert B.  
Patterson, Charron A.

Patterson, John M.  
Patterson, Mary F.

Patterson, Vivian  
Louise

**Places:**

Madison Co., AL

**Types:**

circuit court in equity

**Dates:**

Sept 18, 1819

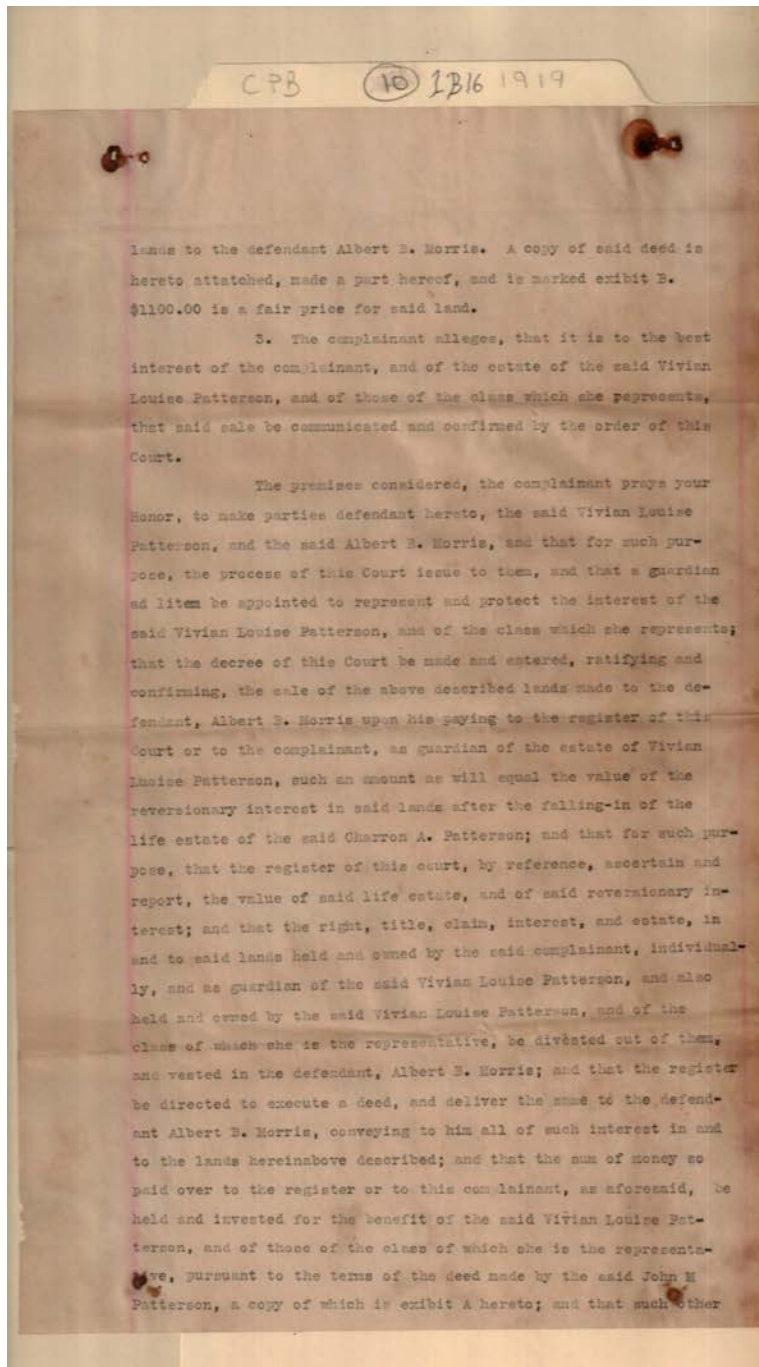

**Names:**

Morris, Albert B.  
Patterson, Charron A.

Patterson, John M.

Patterson, Vivian  
Louise

**Places:**

Madison Co., AL

**Types:**

circuit court in equity

**Dates:**

Sept 18, 1819

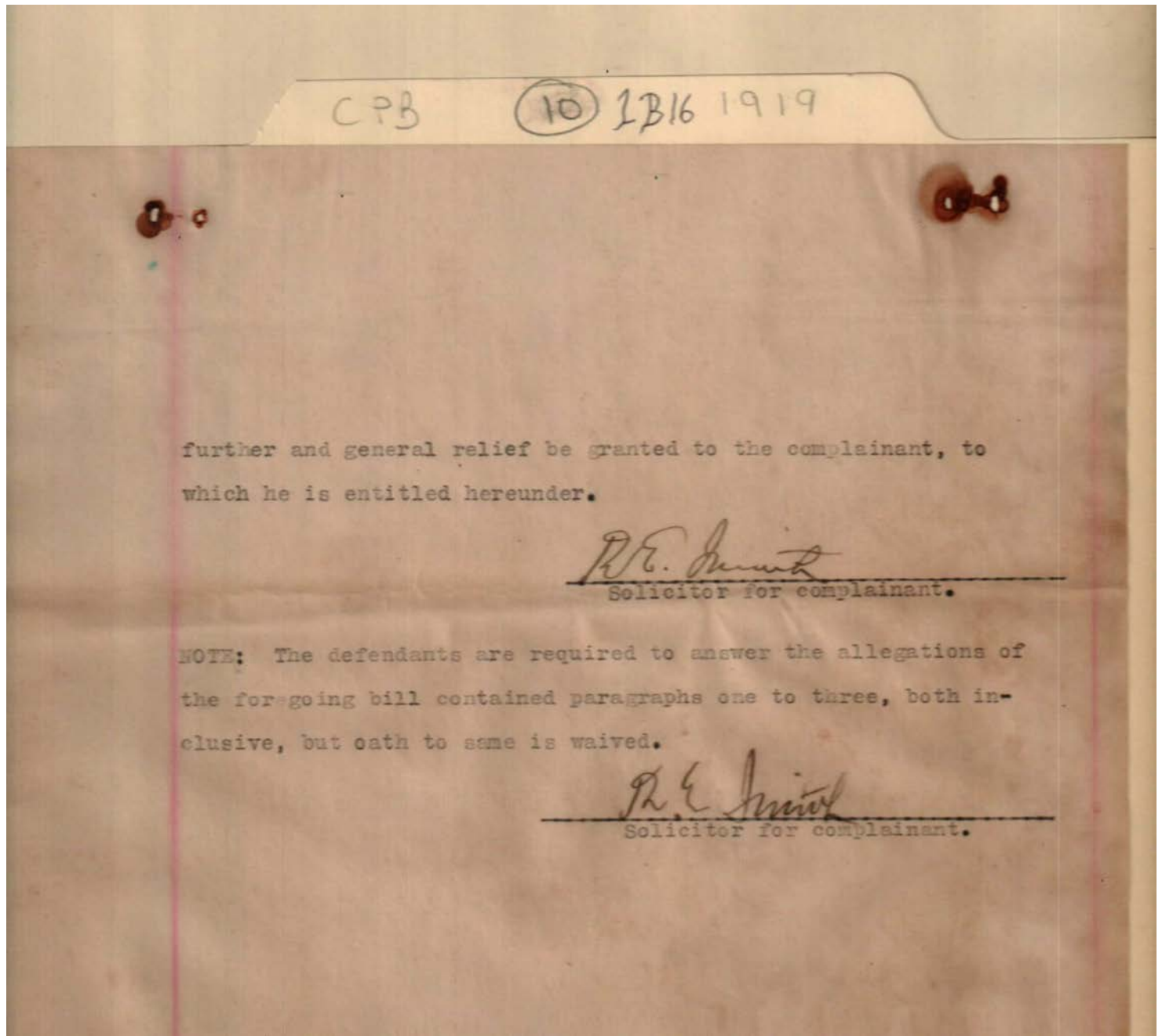

**Names:**

Smith, R. E.

**Places:**

Madison Co., AL

**Types:**

circuit court in equity

**Dates:**

Sept 18, 1819



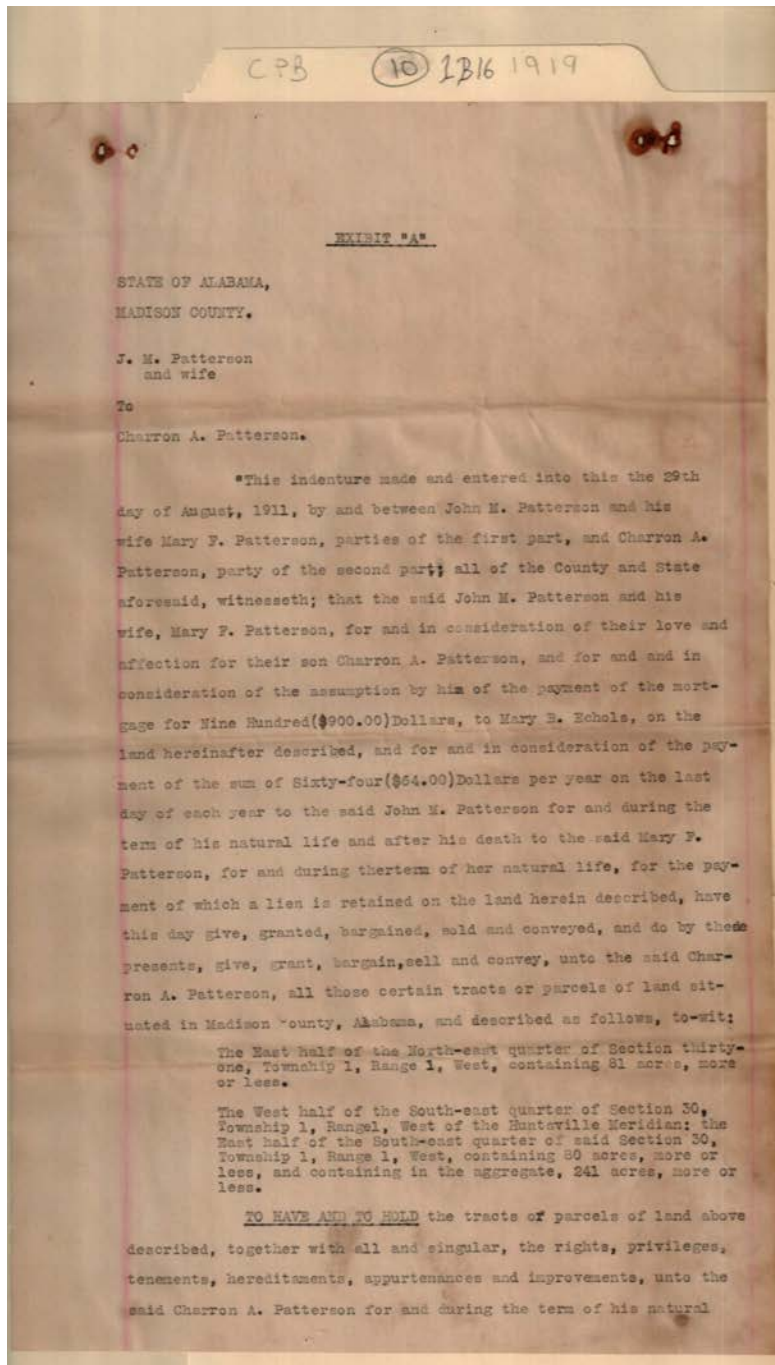

**Names:**

Echols, Mary B.

Patterson, Charron A.

Patterson, John M.

Patterson, Mary F.

**Places:**

Madison Co., AL

**Types:**

deed

**Dates:**

Aug 29, 1911

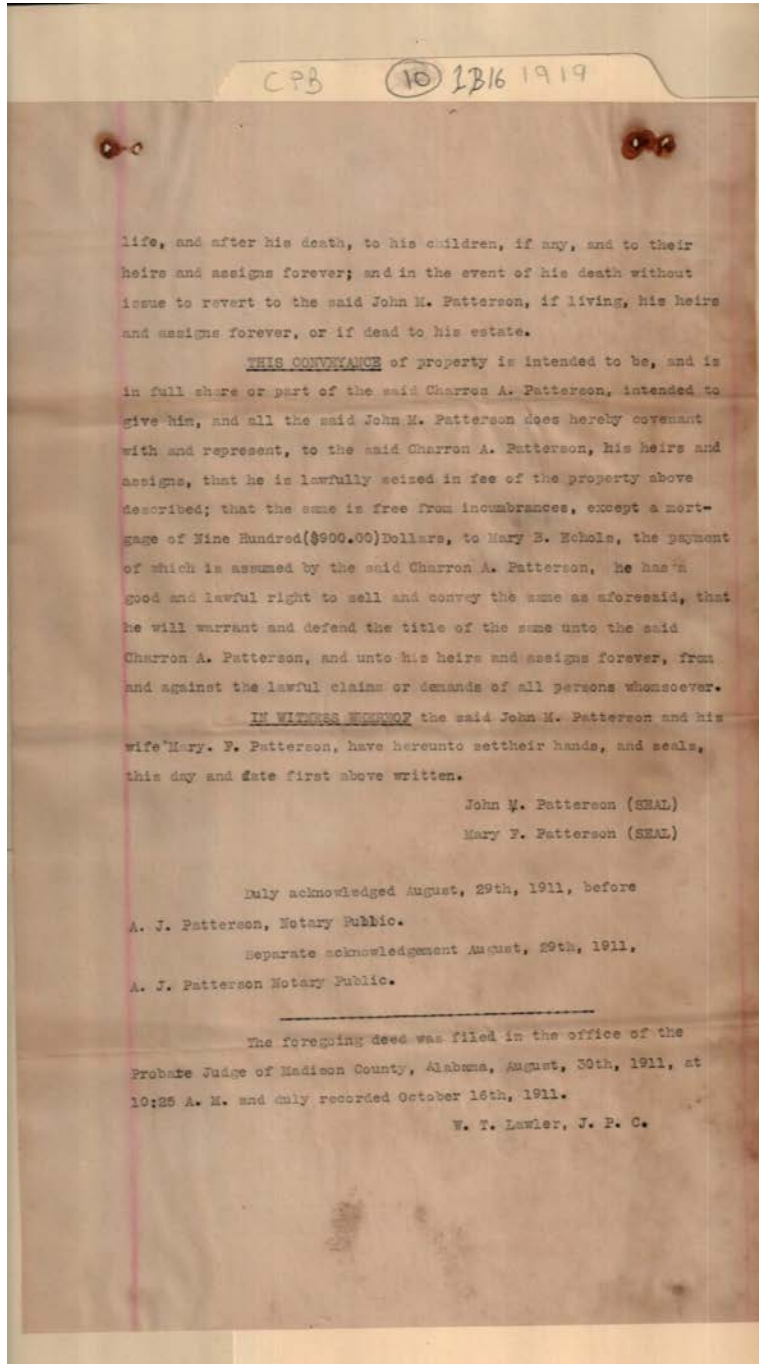

**Names:**

Echols, Mary B.

Patterson, Charron A.

Patterson, John M.

Patterson, Mary F.

**Places:**

Madison Co., AL

**Types:**

deed

**Dates:**

Aug 29, 1911

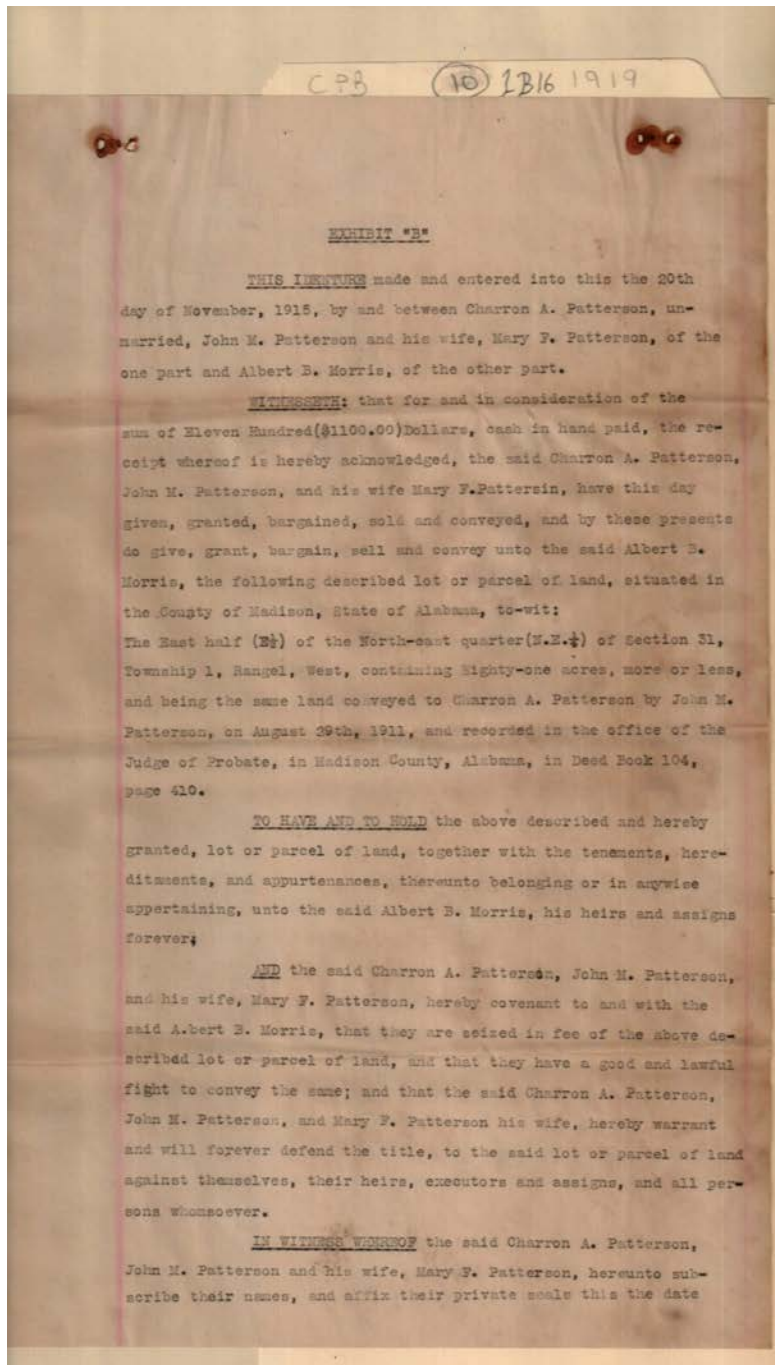

**Names:**

Morris, Albert B.

Patterson, Charron A.

Patterson, J. M.

Patterson, Mary F.

**Places:**

Madison Co., AL

**Types:**

deed

**Dates:**

Nov 22, 1915



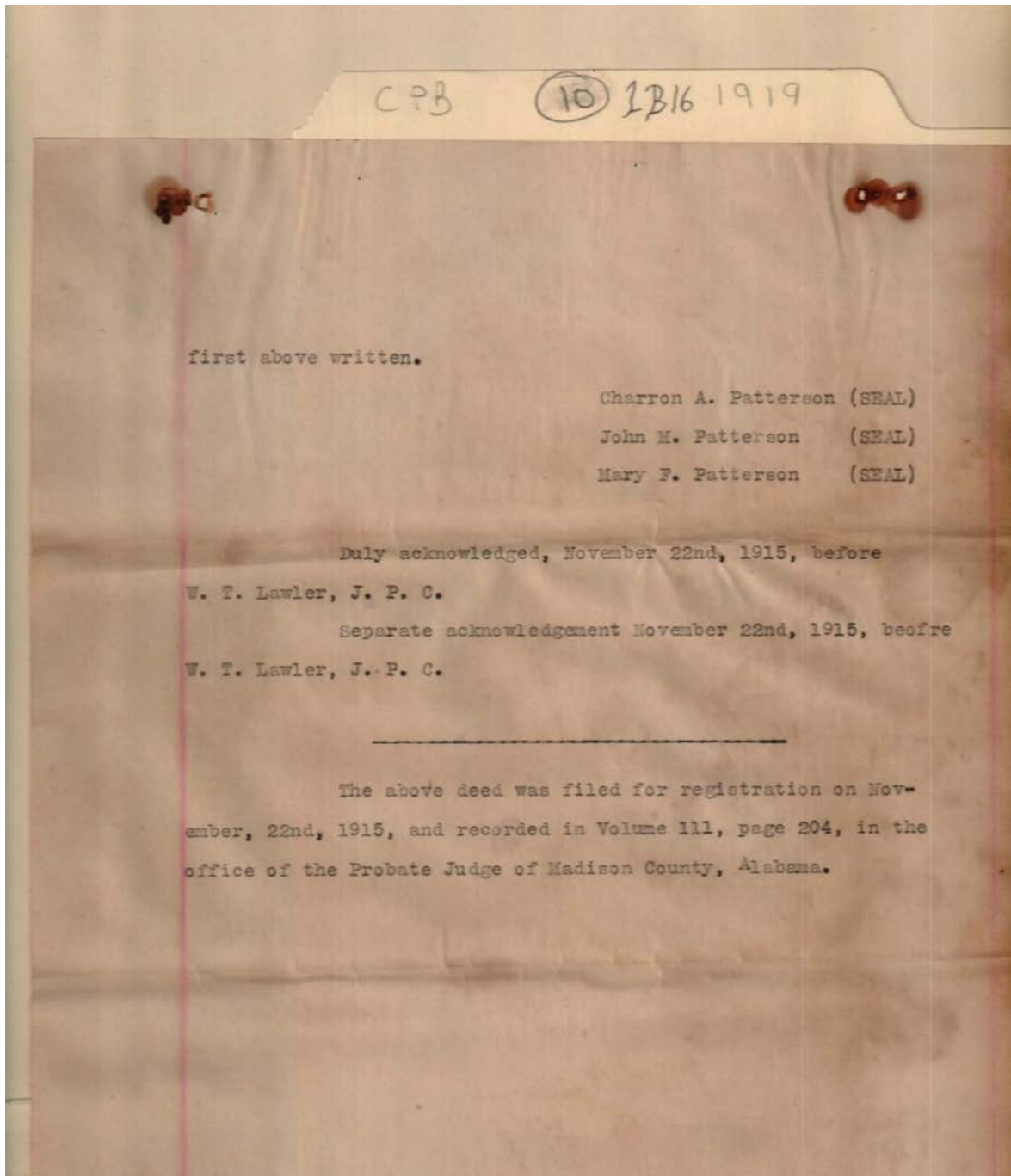

**Names:**

Patterson, Charron A.

Patterson, John M.

Patterson, Mary F.

**Places:**

Madison Co., AL

**Types:**

deed

**Dates:**

Nov 22, 1915

CPB      (10) LB16 1919

*Total Charges against J. B. Valkenburg.*

Charges as per statement -	2593.05
Commission .02 1/2 on 5214 gals	131.35
	2461.40
Interest at 8% for 6 1/3 years	1247.76
(Dating from 3/31-19 - to 3/31-25)	3708.96

The foregoing account should be credited with all goods properly ruled out by Mr. Van Valkenburg to form 646 - during period from Dec 1 - 1918 - to March 31<sup>st</sup> 1919

**Names:**

Van Valkenburg, J. B.

**Types:**

account

**Dates:**

Mar 31, 1919

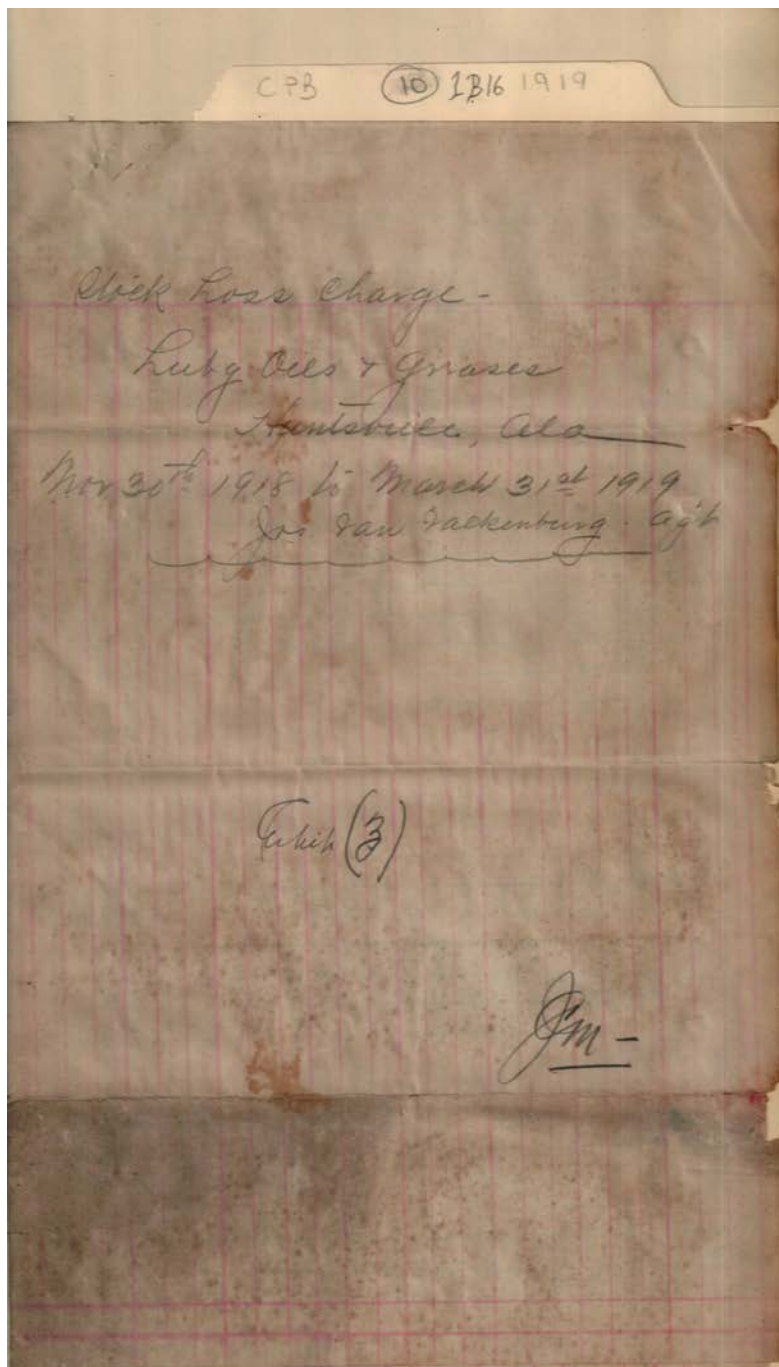

**Names:**

Van Valkenburg, Jos.

**Places:**

Huntsville, AL

**Types:**

account

**Dates:**

Mar 31, 1919



Stock Ross Charge Reutz Ails & Grasse - Huntsville, Ala. 11/30.1918 to 3/31-1919  
 Jos Van Valkenburg - Agt

In 11/30-1918 Received Totals Due 3/31-1919 To Account for Prices Debit Credit

	In 11/30-1918	Received	Totals	Due 3/31-1919	To Account for Prices	Debit	Credit
#1 Red Engine	539	414	1053	471	652	344	191.82
Connect	547	250	849	499	348	446	155.73
Chinola Road	182		182	58	129	25%	45.25
Butter Truck	178		178	100	78	44%	30.69
Indian Car Eng	15		15	-	15	46%	6.41
Amber Engine	-	143	143	101	42	26%	15.25
Hercules Engl.	253	200	603	103	500	69%	378.75
Aspar "	80	241	321	241	80	44%	35.80
Power "	49		49	55	6	20%	2.98
Rockit Valve	-		49	-	49	69%	34.18
Hans Light	833	741	1574	789	785	50	113.38
" Millum	076	1427	2792	923	1811	50	905.75
" Harry	152	100	252	60	192	52	107.52
" R. G.	320		320	73	247	52	108.32
" L. G.	-	100	100	70	30	50	15.20
Larson med	174		174	-	174	46	83.52
Floor Oil	12		12	17	5	60	3.00
Sylvania Ace	22		22	22			

**Names:**

Van Valkenburg, Jos.

**Places:**

Huntsville, AL

**Types:**

account

**Dates:**

Mar 31, 1919

CPB (10) 1B16 1919

Stock Loss Charge Rutg. Ails + G.  
Jos Van Val

Jan 11/30-1918 Received Totals

		<u>Received</u>	<u>Balance</u>	
#1 Red Engine	539	484		1023
Sunset	597	250		847
Skimble Pump	182			182
Castor Mech	178			178
Indian Gas Box	15			15
Amber Engine	-	142		142
Hoarles Cyl.	253	242	102	603 <sup>2</sup>
Asial In	80	241		321 <sup>2</sup>
Power	49			49
Rockit Valve	-		49	49
Flare Light	833	741	246	1830
" Medium	676	1427 <sup>2</sup>	631	2724 <sup>2</sup>
" Heavy	152	100		252
" B.	320			320
" L. B.	-	100		100
Sawon med	174			174
Floor Oil	12			12
Sparoil Oil	22			22
Harross Oil	95			95
	4177	3795	1028	9000 <sup>2</sup>
Light Gas Comp	985			985
Graphite	1033			1033
Motor Cup	935			935
Moss Sliding	1390			1390
#3 Cuts	525	1127		1652
Blue Brass	1505			1505
	6373	1127		7500

Refinery Sample Recd. - Jan - R.O. #6247  
 Station Sample Recd. - Nashville #226 + 226  
 Inventory - 1/30-1918 - 3/31-1919 -

**Names:**

Van Valkenburg, Jos.

**Places:**

Huntsville, AL

**Types:**

account

**Dates:**

Mar 31, 1919

Frances Cabaniss Roberts Collection: Series 1, Subseries B, Box 16, Folder 10

Legal and court documents, 1919

Image 23 r01b16-10-000-0109 [Contents](#) [Index](#) [About](#)

CPB (10) 1B16 1919

Huntsville, Ala. 11/20-1918 to 3/31-1919  
 Van Valkenburg - Agt

Debit	Credit	Debit	Credit
191.82		552	3440
155.73		348	4400
44.25		129	5500
30.69		73	4100
641		15	4200
1525		42	3600
378.75		500	6900
35.80		80	4400
	2.98	6	4900
3418		49	6900
11348		861	12
90575		1811	50
107.52		192	52
138.32		247	52
15.20		30	51
8352		174	46
	3.00	6	60
600		10	60
2530.57	5.98		
1012		119	02
455		30	02
3459		104	02
1301		153	02
595		70	02
234		56	04
6846		835	
Total due & Grace charge 2599.03			
Less Credit - 598			
Net - \$2001.05			

J. Van Valkenburg

**Names:**

Van Valkenburg, Jos.

**Places:**

Huntsville, AL

**Types:**

account

**Dates:**

Mar 31, 1919



CPB (10) 1316 1919

109

**INDIAN REFINING COMPANY**  
INCORPORATED  
**INVENTORY OF REFINED OILS**

THESE MUST BE IN NUMERICAL ORDER AS PER CLASSIFICATION CARD

STATION Huntsville, Ala as at close of business Apr 1 1919  
Regular Monthly Inventories will invariably represent stock on hand as at close of business on the last day of the month.

GRADE	GASOLINE		GALLONS	REMARKS
	Ft.	Inches		
Storage Tank No.	51	1/2	6031	✓
Storage Tank No.				
Filler Tank				
Filler Tank			22	
Tank Wagon				
Tank Wagon	No. Barrels	No. Drums	165	
Storage in		5		
Storage in				
Storage in Cans, etc.				
			TOTAL	6218 X

GRADE	NAPHTHA		GALLONS	REMARKS
	Ft.	Inches		
Storage Tank No.				
Storage Tank No.				
Filler Tank				
Filler Tank				
Tank Wagon				
Tank Wagon	No. Barrels	No. Drums		
Storage in				
Storage in				
Storage in Cans, etc.				
			TOTAL	

GRADE	KEROSENE		GALLONS	REMARKS
	Ft.	Inches		
Storage Tank No.	31	4 3/8	3829	✓
Storage Tank No.				
Storage Tank No.				
Storage Tank No.				
Filler Tank				
Filler Tank				
Tank Wagon				
Tank Wagon				
Storage in	No. Barrels	No. Drums		
Storage in				
Storage in				
Storage in				
Storage in Cans, etc.				
			TOTAL	3829

I hereby certify that the above inventory has been carefully taken by actual count and measure, as at above date, and that it does not include contents of cars on sidings or other products not intended for sale.

Date Mailed: Apr 1 1919  
 Date Received: Apr 1 1919

*J. B. Van Valkenburg*  
 AGENT

*Thomas N. McAllister*  
 Accounting Agent

**Names:**

Indian Refining Co.

McAllister, Thomas N.

Van Valkenburg, J. B.

**Places:**

Huntsville, AL

**Types:**

inventory

**Dates:**

Apr 1, 1919

CPB (10) 1316 1919

**INDIAN REFINING COMPANY**  
INCORPORATED  
**INVENTORY OF ENGINE OILS**

THESE MUST BE IN NUMERICAL ORDER AS PER CLASSIFICATION CARD.

STATION *Huntsville, Ala.* as at the close of business. *Apr 1<sup>st</sup>* 191*9*

Regular Monthly Inventories will invariably represent stock on hand as at close of business on the last day of month.

GRADE	Tank No.	Ft.	In.	Dk.	Hd.	CANS					CASES		GALLONS	REMARKS	
						10	5	3	2	1	No.	Size			
<i>Sunset</i>				<i>10</i>	✓								<i>499</i>	✓ +	
<i>* Red 408</i>				<i>11</i>	✓								<i>471</i>	✓ +	
<i>Amber Gas</i>				<i>2</i>	✓								<i>101</i>	✓ +	
<i>Castor Mech</i>				<i>(20)</i>	✓								<i>One Faucet Tank</i> <i>104</i>	✓ +	
<i>Special Lint</i>				<i>(1)</i>	✓								<i>One Faucet Tank</i> <i>53</i>	✓ +	
													<i>1219</i>		
														<i>23</i>	

I hereby certify that the above Inventory has been carefully taken by actual count and measure, as at above date, and that it does not include contents of cars on sidings or other products not actually taken into stock.

Date Mailed: *May 1st 1919*  
Date Received: *May 1st 1919*

*J. B. Van Valkenburg*  
*out going agent*

*Thomas N. McAllister*  
*in coming agent*

**Names:**

Indian Refining Co.

McAllister, Thomas  
N.

Van Valkenburg, J. B.

**Places:**

Huntsville, AL

**Types:**

inventory

**Dates:**

Apr 1, 1919

C 28 (10) 1216 1919

**INDIAN REFINING COMPANY**  
INCORPORATED  
**INVENTORY OF ENGINE OILS**

THESE MUST BE IN NUMERICAL ORDER AS PER CLASSIFICATION CARD.

STATION Huntsville, Ala. as at the close of business Apr 1 1919  
Regular Monthly Inventories will invariably represent stock on hand as at close of business on the last day of month.

GRADE	Tank No.	Ft.	In.	Bbls.	Hds.	CANS					CASES		GALLONS	REMARKS	
						10	5	3	2	1	No.	Size			
<u>Cylinder Oils</u>															
<u>Hercules</u>				<u>2</u> ✓										<u>104</u> <u>103</u>	
<u>Power</u>				<u>1</u> ✓										<u>55</u>	<u>one milk can</u>
<u>Ajax</u>				<u>5</u> ✓										<u>211</u> <u>400</u>	

I hereby certify that the above Inventory has been carefully taken by actual count and measure, as at above date, and that it does not include contents of cars on sidings or other products not actually taken into stock.

Date Made: Apr 1 1919  
 Date Received: Apr 1 1919

J. B. Van Valkenburg  
our young AGENT

Thos. N. McAllister  
Inventory Agent

**Names:**

Indian Refining Co.

McAllister, Thomas  
N.

Van Valkenburg, J. B.

**Places:**

Huntsville, AL

**Types:**

inventory

**Dates:**

Apr 1, 1919



CPB (10) 1216 1919

**INDIAN REFINING COMPANY**  
INCORPORATED  
**INVENTORY OF SPECIALTIES**  
**AUTO-OILS**

THESE MUST BE IN NUMERICAL ORDER AS PER CLASSIFICATION CARD

STATION Huntsville, Ala as at close of business. April 1st 1919

Regular Monthly Inventories will invariably represent the stock on hand as at close of business on the last day of month.

GRADE	Tank No.	Fl.	In.	Shk.	Hull	CANS					PACKAGES		GALLONS	REMARKS
						10	2	3	4	5	No.	Size		
<u>Auto-Oils</u>														
Medium			6									40 1/2	295	
												24 10/11	400	
													288	983
Light			6									31 1/2	356	
												24 10/11	315	
													288	959
Heavy												6 1/2	60	60
Auto (B)			1									9 1/2	38	
													35	73
Transmission			13									7 1/2	70	70
												17 1/2		21 1/2
												42 1/2		
<u>Other Specialty Oils</u>														
Harness			1										85	85
Floor Oil												1 1/2	17	17
Lilly White												1 1/2	22	22
												2 1/2	2269	2269

I hereby certify that the above inventory has been carefully taken by actual count and measure, as at above date, and that it does not include contents of cars on sidings or other products not actually taken into stock.

Date Mailed April 1st 1919  
Date Received April 1st 1919

Thomas N. McAllister AGENT  
J. B. Van Valkenburg Incoming Agent

**Names:**

Indian Refining Co.

McAllister, Thomas N.

Van Valkenburg, J. B.

**Places:**

Huntsville, AL

**Types:**

inventory

**Dates:**

Apr 1, 1919

CPB (10) 1B16 1919

**INDIAN REFINING COMPANY**  
INCORPORATED  
**INVENTORY OF SPECIALTY GREASES**

THESE MUST BE IN NUMERICAL ORDER AS PER CLASSIFICATION CARD.

STATION Huntsville, Ala. as at the close of business. Apr 1 1919  
Regular Monthly Inventories will invariably represent stock on hand as at close of business on the last day of month.

**AUTO GREASE**

GRADE	CANS							CANS		Packs	Remarks		
	Bbl.	Half	Keq	30	25	15	10	5	3			1	No.
Motor Grease	1							10			384		
											110		66
											24		528
											10		
Graphite	2										499		
											180		125
											24		1003
Non-Flowing	2							9			687		15
											405		15
											120		15
											25		1237
Light Gear	2							7			866		866
											105		105

**OTHER SPECIALTY GREASES**

GRADE	CANS							PACKAGES		Packs	Remarks		
	Bbl.	Half	Keq	30	25	15	10	5	3			1	No.
Blue Grease	1										1339		
											110		4449
											5063		3088
													151

I hereby certify that the above Inventory has been carefully taken by actual count and measure, as at above date, and that it does not include contents of cars on sidings or other premises not actually taken into stock.

Date Made: Apr 1 1919  
 Date Received: Apr 1 1919

J. B. Van Valkenburg AGENT  
Thomas McAllister

**Names:**

Indian Refining Co.

McAllister, Thomas  
N.

Van Valkenburg, J. B.

**Places:**

Huntsville, AL

**Types:**

inventory

**Dates:**

Apr 1, 1919

CPB (10) 1316 1919

INDIAN REFINING COMPANY  
INCORPORATED

**INVENTORY OF WAX AND GREASES**

THINGS MUST BE IN NUMERICAL ORDER AS PER CLASSIFICATION CARD.

STATION Huntsville, Ala. at the close of business. April 1919  
Regular Monthly Inventories will invariably represent the stock on hand as at close of business on the last day of month.

**CUP GREASES**

GRADE	CANS				CASES		Pounds	Remarks
	Shls.	Half	Kegs	No.	No.	Size		
<u>#3 Cup.</u>	<u>1</u>	<u>5</u>			<u>1</u>	<u>14 1/2</u>	<u>1462</u>	
					<u>1</u>	<u>6 1/2</u>	<u>60</u>	<u>52</u>
							<u>60</u>	<u>198</u>

**AXLE GREASE**

GRADE	CANS				CASES		Pounds	Remarks
	Shls.	Half	Kegs	No.	No.	Size		

**WAX**

GRADE	CANS				CASES		Pounds	Remarks
	Shls.	Half	Kegs	No.	No.	Size		

I hereby certify that the above Inventory has been carefully taken by actual count and measure, as at above date and that it does not include contents of cars on sidings or other products not actually taken into stock.

Date Mailed April 1st 1919 Date Received April 1st 1919

Thomas McAllister AGENT.  
John McAllister  
Income Agent

**Names:**

Indian Refining Co.

McAllister, Thomas  
N.

Van Valkenburg, J. B.

**Places:**

Huntsville, AL

**Types:**

inventory

**Dates:**

Apr 1, 1919



CPB (10) 1B16 1919

**INDIAN REFINING COMPANY**  
INCORPORATED

**Inventory of Empty Barrels and Packages**

THESE MUST BE IN NUMERICAL ORDER AS PER CLASSIFICATION CARD.

STATION Huntsville, Ala. as at close of business, Apr 1 1919

Regular Monthly Inventories will invariably represent the stock on hand as at close of business on the last day of month.

WOOD BARRELS				SINGLE CANS						CANS IN CASES					
Light	Dark	Half	Stark	10	1	2	3	4	5	2 1/2	3 1/2	4 1/2	5 1/2	6 1/2	7 1/2
Lab.	Lab.	Lab.	Lab.												
30		1													
				<u>Milk Cans</u>						<u>Indian 6 3/5 gal Cans</u>					
										<u>5/60 gal Faucet Tanks</u>					
										<u>1/60 Pump-tanks</u>					

**EMPTY GREASE CANS AND CASES**

10	15	20	25	30	35	40	45	50	55	60	65	70	75	80	85	90	95	100

**FAUCET TANKS**      **PUMP TANKS**      **Other Tanks**      **Other**

I hereby certify that the above Inventory has been carefully taken by actual count and measure, as at above date, and that it does not include contents of cars on sidings or other products not actually taken in stock.

Date Mailed: Apr 1  
Date Received: \_\_\_\_\_

*J. B. Van Valkenburg*  
AGENT

*Thomas McAllister*  
AGENT

**Names:**

Indian Refining Co.

McAllister, Thomas  
N.

Van Valkenburg, J. B.

**Places:**

Huntsville, AL

**Types:**

inventory

**Dates:**

Apr 1, 1919

Frances Cabaniss Roberts Collection: Series 1, Subseries B, Box 16, Folder 10

Legal and court documents, 1919

Image 31 r01b16-10-000-0117 [Contents](#) [Index](#) [About](#)

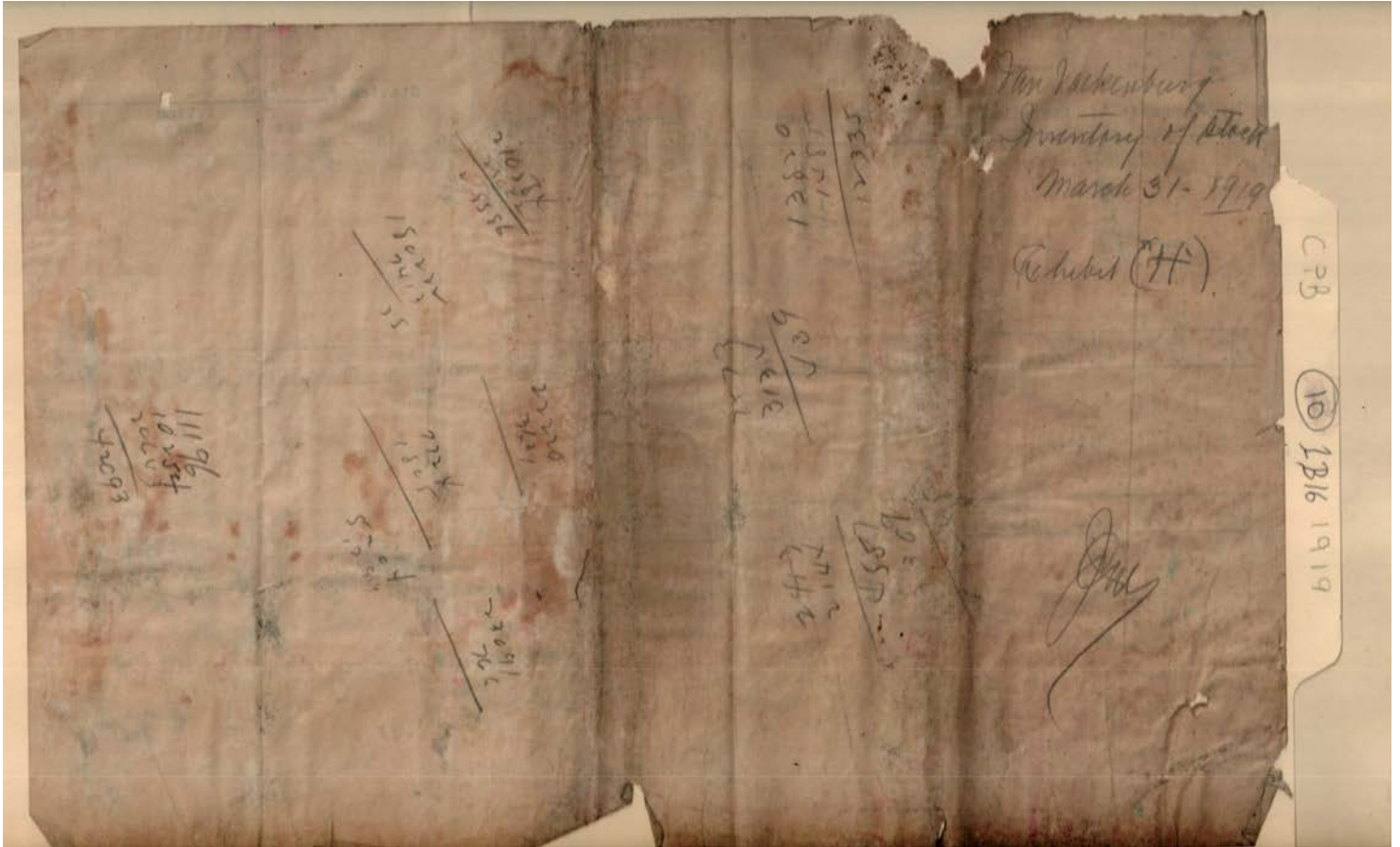

**Names:**

Van Valkenburg,

**Places:**

Huntsville, AL

**Types:**

inventory

**Dates:**

Mar 31, 1919

Frances Cabaniss Roberts Collection: Series 1, Subseries B, Box 16, Folder 10

Legal and court documents, 1919

Image 32 r01b16-10-000-0118 [Contents](#) [Index](#) [About](#)

Station # 100

Barrel	Barrel	Gallon	Cans	Barrel	Found	Cans	1 Time
Ref.	lub.	2 3	5 10	Gr.	lbs. 5 10	50	Ship
	23		20	7	26	1	
	13			1	1	4	
	30			9	27	12	
	<u>74</u>						

Pin	Have.	Under	Exact	Tanks	Pump	Tanks	10	20	25	50	100	200	500	1000
lb.	lb.	qd. Tanks	30	60	120	240	30	60	110	160	200	Cans	Cans	Cans

Oilers

Case	Case	Pounds	Case	Case	Case	Case	Case	Case	Case	Case	Case	Case	Case	Case
24/1	24/2	24/3	5/5	12/6	6/10	3/15	4/15	6/15	7/25	2/25	3/25	1/50	6/10	Gallons
														4 1/2
														2

CPB  
10  
1216 1919

**Names:**

Van Valkenburg,

**Places:**

Huntsville, AL

**Types:**

inventory

**Dates:**

Mar 31, 1919



**Frances Cabaniss Roberts Collection: Series 1, Subseries B, Box 16, Folder 10**  
**Legal and court documents, 1919**

[Contents](#) [Index](#) [About](#)

## **Table of Contents**

[Image 1](#) (r01b16-10-000-0087)  
[Image 2](#) (r01b16-10-000-0088)  
[Image 3](#) (r01b16-10-000-0089)  
[Image 4](#) (r01b16-10-000-0090)  
[Image 5](#) (r01b16-10-000-0091)  
[Image 6](#) (r01b16-10-000-0092)  
[Image 7](#) (r01b16-10-000-0093)  
[Image 8](#) (r01b16-10-000-0094)  
[Image 9](#) (r01b16-10-000-0095a)

[Image 10](#) (r01b16-10-000-0096)  
[Image 11](#) (r01b16-10-000-0097)  
[Image 12](#) (r01b16-10-000-0098)  
[Image 13](#) (r01b16-10-000-0099)  
[Image 14](#) (r01b16-10-000-0100)  
[Image 15](#) (r01b16-10-000-0101)  
[Image 16](#) (r01b16-10-000-0102)  
[Image 17](#) (r01b16-10-000-0103)  
[Image 18](#) (r01b16-10-000-0104)

[Image 19](#) (r01b16-10-000-0105)  
[Image 20](#) (r01b16-10-000-0106)  
[Image 21](#) (r01b16-10-000-0107)  
[Image 22](#) (r01b16-10-000-0108)  
[Image 23](#) (r01b16-10-000-0109)  
[Image 24](#) (r01b16-10-000-0110)  
[Image 25](#) (r01b16-10-000-0111)  
[Image 26](#) (r01b16-10-000-0112)  
[Image 27](#) (r01b16-10-000-0113)

[Image 28](#) (r01b16-10-000-0114)  
[Image 29](#) (r01b16-10-000-0115)  
[Image 30](#) (r01b16-10-000-0116)  
[Image 31](#) (r01b16-10-000-0117)  
[Image 32](#) (r01b16-10-000-0118)  
[Table of Contents](#)  
[Name & Place Index](#)  
[About the Collection](#)

**Frances Cabaniss Roberts Collection: Series 1, Subseries B, Box 16, Folder 10**  
**Legal and court documents, 1919**

[Contents](#) [Index](#) [About](#)

**Name & Place Index**

Cabaniss, F. S. (Register) [2](#)  
Echols, Mary B. [15](#), [16](#)  
Huntsville, AL [1](#), [20](#), [21](#), [22](#), [23](#), [24](#), [25](#), [26](#), [27](#), [28](#), [29](#),  
[30](#), [31](#), [32](#)  
Indian Refining Co. [1](#), [24](#), [25](#), [26](#), [27](#), [28](#), [29](#), [30](#)  
Madison Co., AL [2](#), [3](#), [4](#), [5](#), [6](#), [7](#), [8](#), [9](#), [10](#), [11](#), [12](#), [13](#), [14](#),  
[15](#), [16](#), [17](#), [18](#)  
McAllister, Thomas N. [24](#), [25](#), [26](#), [27](#), [28](#), [29](#), [30](#)  
Morris, Albert B. [3](#), [4](#), [5](#), [6](#), [7](#), [8](#), [9](#), [11](#), [12](#), [13](#), [17](#)  
Patterson, C. A., Mrs. [4](#)  
Patterson, Charron A. [3](#), [4](#), [5](#), [6](#), [7](#), [8](#), [9](#), [10](#), [11](#), [12](#), [13](#),  
[15](#), [16](#), [17](#), [18](#)  
Patterson, J. M. [8](#), [17](#)  
Patterson, John M. [9](#), [12](#), [13](#), [15](#), [16](#), [18](#)  
Patterson, Mary F. [8](#), [9](#), [10](#), [12](#), [15](#), [16](#), [17](#), [18](#)  
Patterson, Vivian Louise [3](#), [5](#), [11](#), [12](#), [13](#)  
Pride, Amanda [2](#)  
Pride, Emma [2](#)  
Pride, Harvey [2](#)  
Pride, Katie A. [2](#)  
Pride, Laura [2](#)  
Pride, W. T. [2](#)  
Pride, Walter Garner [2](#)  
Smith, R. E. [14](#)  
Van Valkenburg, J. B. [19](#), [24](#), [25](#), [26](#), [27](#), [28](#), [29](#), [30](#)  
Van Valkenburg, Jos. [20](#), [21](#), [22](#), [23](#)  
Van Valkenburg, [31](#), [32](#)

# Frances Cabaniss Roberts Collection

**Preferred Citation:** Frances Cabaniss Roberts Collection, Archives and Special Collections, M. Louis Salmon Library, University of Alabama in Huntsville, Huntsville, AL.

**Collection Scope and Content:** The Collection of 114 Linear ft. includes a total of 156 Archival Boxes. The Frances Cabaniss Roberts collection covers the historical records of the Cabaniss Roberts family. This collection contains extensive correspondence records of the Cabaniss Roberts family circa 1830 to 1930.

**Archives/Special Collections Access Restrictions:** None

**Conditions Governing Use:** This material may be protected under U. S. Copyright Law (Title 17, U.S. Code) which governs the making of photocopies or reproductions of copyrighted materials. You may use the digitized material for private study, scholarship, or research. Though the University of Alabama in Huntsville Archives and Special Collections has physical ownership of the material in its collections, in some cases we may not own the copyright to the material. It is the patron's obligation to determine and satisfy copyright restrictions when publishing or otherwise distributing materials found in our collections.

**Provenance:** Gift of Johanna Shields on October 28, 2006.



THE UNIVERSITY OF  
ALABAMA IN HUNTSVILLE

**The UAH Archives and Special Collections  
M. Louis Salmon Library**