

Frances Cabaniss Roberts Collection: Series 1, Subseries B, Box 17, Folder 3
Legal and court documents, 1922

Image 1 r01b17-03-000-0001 [Contents](#) [Index](#) [About](#)

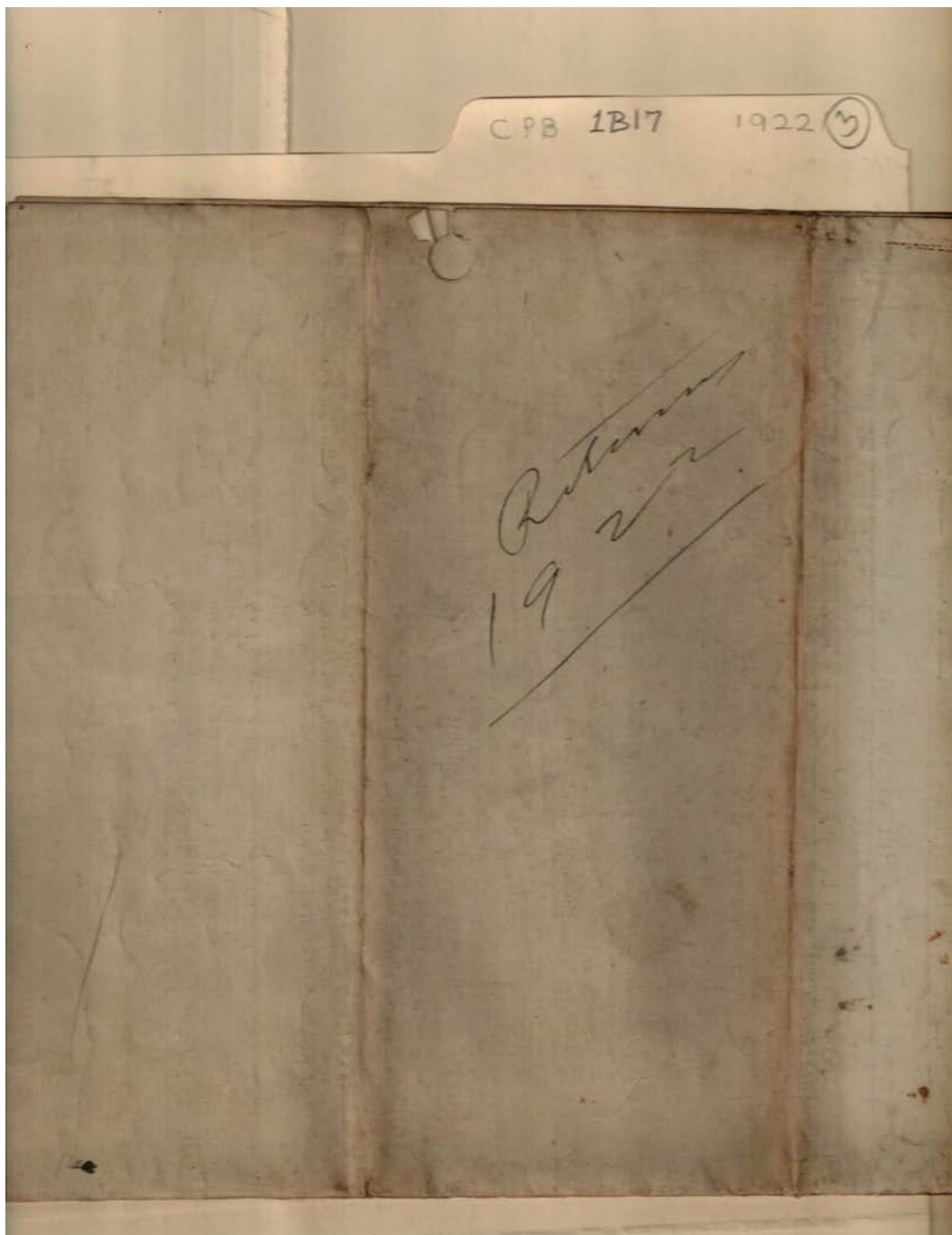

Names:

Election returns

Places:

Madison Co., AL

Types:

election

Dates:

1922

Frances Cabaniss Roberts Collection: Series 1, Subseries B, Box 17, Folder 3

Legal and court documents, 1922

Image 2 r01b17-03-000-0001a [Contents](#) [Index](#) [About](#)

1922 RETURNS		1	2	3	4	5	6	7	8	9	10	11	12	13	14	15	16	17	18	19	20	21	22	23	24	25
Probate Judge																										
John P Hampton																										
D S Kelly																										
F C Lowe																										
James S Nunn																										
Charles S Williams																										
Circuit Clerk																										
John C Butler																										
John Champion																										
J D Lawler																										
O B Laxson																										
C H Rice																										
W L Russell																										
Charles L Townes																										
for Sheriff																										
D W Allison																										
W Bennett																										
J F Childress																										
R Hugh Craft																										
F G Hereford																										
H A Hopper																										
Charles D Lane																										
Wm Mitchell																										
Chas C Peake																										
J R Poole																										
W B Sanders																										
R M Spivey																										
J A Teague																										
L C Watson																										
George T Wilson																										
Judge Inferior Court																										
J W B Hawkins																										
Co Board of Ed																										
H C Pollard																										
E T Terry																										
Co City Exc Comm																										
D Graham																										
Walter S Humphrey																										
J A Jones																										
A B Utzler																										
Jeff H Terry																										
Inzer B Wyatt																										

Names:

- | | | | |
|-------------------|---------------------|-------------------|----------------------|
| Allison, D. W. | Hopper, W. A. | Nunn, James E. | Terry, E. T. |
| Bennett, W. W. | Humphrey, Walter L. | Peake, Charles C. | Terry, Jeff H. |
| Butler, John C. | Jones, G. W. | Pollard, H. C. | Townes, Charles L. |
| Champion, J. Dan | Jones, Thomas W. | Poole, J. R. | Turner, H. C. |
| Childress, J. F. | Kelly, D. E. | Rice, C. H. | Wall, W. L. |
| Craft, R. Hugh | Lane, Charles D. | Russell, W. L. | Watson, L. C. |
| Graham, D. W. | Lawler, J. D. | Sanders, W. B. | Williams, Charles R. |
| Hampton, John P. | Laxson, O. B. | Spivey, R. M. | Wilson, George T. |
| Hawkins, J. W. B. | Lowe, F. C. | Steele, A. R. | Wyatt, Inzer B. |
| Hereford, F. G. | Mitchell, William | Teague, J. A. | |

Places:

Madison Co., AL

Types:

election

Dates:

1922

County Recapitulation Sheet										General Election, November 7th, 1922		
PREPARED BY										ROBERTS & SON		
On Every Day										These spaces are for the names of your County Candidates		
low write names and												
places in your county												
No. of Precincts	No. of Precincts	No. of Precincts	No. of Precincts	No. of Precincts	No. of Precincts	No. of Precincts	No. of Precincts	No. of Precincts	No. of Precincts	No. of Precincts	No. of Precincts	No. of Precincts
No. of Precincts	No. of Precincts	No. of Precincts	No. of Precincts	No. of Precincts	No. of Precincts	No. of Precincts	No. of Precincts	No. of Precincts	No. of Precincts	No. of Precincts	No. of Precincts	No. of Precincts
1	1	1	1	1	1	1	1	1	1	1	1	1
2	2	2	2	2	2	2	2	2	2	2	2	2
3	3	3	3	3	3	3	3	3	3	3	3	3
4	4	4	4	4	4	4	4	4	4	4	4	4
5	5	5	5	5	5	5	5	5	5	5	5	5
6	6	6	6	6	6	6	6	6	6	6	6	6
7	7	7	7	7	7	7	7	7	7	7	7	7
8	8	8	8	8	8	8	8	8	8	8	8	8
9	9	9	9	9	9	9	9	9	9	9	9	9
10	10	10	10	10	10	10	10	10	10	10	10	10
11	11	11	11	11	11	11	11	11	11	11	11	11
12	12	12	12	12	12	12	12	12	12	12	12	12
13	13	13	13	13	13	13	13	13	13	13	13	13
14	14	14	14	14	14	14	14	14	14	14	14	14
15	15	15	15	15	15	15	15	15	15	15	15	15
16	16	16	16	16	16	16	16	16	16	16	16	16
17	17	17	17	17	17	17	17	17	17	17	17	17
18	18	18	18	18	18	18	18	18	18	18	18	18
19	19	19	19	19	19	19	19	19	19	19	19	19
20	20	20	20	20	20	20	20	20	20	20	20	20
21	21	21	21	21	21	21	21	21	21	21	21	21
22	22	22	22	22	22	22	22	22	22	22	22	22
23	23	23	23	23	23	23	23	23	23	23	23	23
24	24	24	24	24	24	24	24	24	24	24	24	24
25	25	25	25	25	25	25	25	25	25	25	25	25
26	26	26	26	26	26	26	26	26	26	26	26	26
27	27	27	27	27	27	27	27	27	27	27	27	27
28	28	28	28	28	28	28	28	28	28	28	28	28
29	29	29	29	29	29	29	29	29	29	29	29	29
30	30	30	30	30	30	30	30	30	30	30	30	30
31	31	31	31	31	31	31	31	31	31	31	31	31
32	32	32	32	32	32	32	32	32	32	32	32	32
33	33	33	33	33	33	33	33	33	33	33	33	33
34	34	34	34	34	34	34	34	34	34	34	34	34
35	35	35	35	35	35	35	35	35	35	35	35	35
36	36	36	36	36	36	36	36	36	36	36	36	36
37	37	37	37	37	37	37	37	37	37	37	37	37
38	38	38	38	38	38	38	38	38	38	38	38	38
39	39	39	39	39	39	39	39	39	39	39	39	39
40	40	40	40	40	40	40	40	40	40	40	40	40
41	41	41	41	41	41	41	41	41	41	41	41	41
42	42	42	42	42	42	42	42	42	42	42	42	42
43	43	43	43	43	43	43	43	43	43	43	43	43
44	44	44	44	44	44	44	44	44	44	44	44	44
45	45	45	45	45	45	45	45	45	45	45	45	45
46	46	46	46	46	46	46	46	46	46	46	46	46
47	47	47	47	47	47	47	47	47	47	47	47	47
48	48	48	48	48	48	48	48	48	48	48	48	48
49	49	49	49	49	49	49	49	49	49	49	49	49
50	50	50	50	50	50	50	50	50	50	50	50	50

Names:

- Abercrombie, J. I.
- Abercrombie, John W.
- Allgood, W. B.
- Almon, D. C.
- Almon, Ed P.
- Anderson, John C.
- Armbrrecht, W. H.
- Barber, Arlie
- Birch, Alex C.
- Blan, S. H.
- Brandon, William W.
- Bricken, Charles R.
- Cathey, H. A.
- Cogswell, Sumter
- Davis, Harwell G.
- Ellis, George W.
- Fesperman, E. L.
- Franklin, J. S.
- Gardner, Lucien D.
- Garth, W. F.
- Goss, R. B.
- Hampton, John P.
- Hawkins, J. W. B.
- Horton, James E., Jr.
- Hutchins, W. E.
- Hutchinson, Agnes P., Mrs.
- Isbell, John B.
- Jones, Thomas H.
- Kyle, Osceola
- Lane, Charles D.
- Laurendine, Lucy, Miss
- Lee, Fitzhugh
- Love, F. C.
- McDowell, Charles S., Jr.
- McEntry, Hugh
- McKinney, J. I.
- McNaron, T. B.
- Merritt, Henry P.
- Mitchell, Homer
- Monroe, Charles
- Moody, D. E.
- Moore, J. M.
- Morgan, Frank P.
- Murphy, Jere
- Pollard, H. C.
- Rice, Carter H.
- Samford, W. H.
- Somerville, Ormond
- Street, O. D.
- Terry, E. T.
- Vaughan, William

Places:

Madison Co., AL

Types:

election

Dates:

Nov 7, 1922

Frances Cabaniss Roberts Collection: Series 1, Subseries B, Box 17, Folder 3

Legal and court documents, 1922

Image 4 r01b17-03-000-0001c [Contents](#) [Index](#) [About](#)

County Recapitulation Sheet

ROBERTS & SON
COUNTY CLERK

General Election, November 7th, 1922

Precinct	No. of Electors		No. of Absentees		No. of Invalid Ballots		No. of Regular Ballots		No. of Proxies		No. of Ballots Cast		No. of Ballots Returned		No. of Ballots Destroyed		No. of Ballots Recounted		No. of Ballots Rejected		No. of Ballots Rejected		No. of Ballots Rejected		No. of Ballots Rejected		No. of Ballots Rejected		No. of Ballots Rejected		No. of Ballots Rejected		No. of Ballots Rejected		No. of Ballots Rejected		No. of Ballots Rejected				
	Male	Female	Male	Female	Male	Female	Male	Female	Male	Female	Male	Female	Male	Female	Male	Female	Male	Female	Male	Female	Male	Female	Male	Female	Male	Female	Male	Female	Male	Female	Male	Female	Male	Female	Male	Female	Male	Female			
Adams	1	1					1	1			1	1																													
Alford	1	1					1	1			1	1																													
...

Enhanced image of Election_b (1)

Names:

election returns 1922

Places:

Madison Co., AL

Types:

election

Dates:

Nov 7, 1922

Frances Cabaniss Roberts Collection: Series 1, Subseries B, Box 17, Folder 3

Legal and court documents, 1922

Image 6 r01b17-03-000-0003 [Contents](#) [Index](#) [About](#)

Probate Judge									
Charles B Williams	1922	11	11	11	11	11	11	11	11
Thomas A Jones	1922	11	11	11	11	11	11	11	11
H C Turner	1922	11	11	11	11	11	11	11	11
W L Wall	1922	11	11	11	11	11	11	11	11
Circuit Clerk									
John C Butler	1922	11	11	11	11	11	11	11	11
Wm Champion	1922	11	11	11	11	11	11	11	11
J B Barber	1922	11	11	11	11	11	11	11	11
J B Heston	1922	11	11	11	11	11	11	11	11
C B Rice	1922	11	11	11	11	11	11	11	11
W B Russell	1922	11	11	11	11	11	11	11	11
Charles L Townes	1922	11	11	11	11	11	11	11	11
for sheriff									
W W Allison	1922	11	11	11	11	11	11	11	11
J W Bennett	1922	11	11	11	11	11	11	11	11
J P Childress	1922	11	11	11	11	11	11	11	11
Hugh Craft	1922	11	11	11	11	11	11	11	11
J G Horsford	1922	11	11	11	11	11	11	11	11
W A Horsey	1922	11	11	11	11	11	11	11	11
Charles S Lane	1922	11	11	11	11	11	11	11	11
Wm Mitchell	1922	11	11	11	11	11	11	11	11
Chas C Peake	1922	11	11	11	11	11	11	11	11
J J Poole	1922	11	11	11	11	11	11	11	11
W B Sanders	1922	11	11	11	11	11	11	11	11
Wm Spivey	1922	11	11	11	11	11	11	11	11
J A Tinsley	1922	11	11	11	11	11	11	11	11
W C Watson	1922	11	11	11	11	11	11	11	11
George I Wilson	1922	11	11	11	11	11	11	11	11
Judge Inferior Court									
J W B Hawkins	1922	11	11	11	11	11	11	11	11
Co Board of Ed									
H C Colliard	1922	11	11	11	11	11	11	11	11
W T Terry	1922	11	11	11	11	11	11	11	11
Co city Ave Commt tion									
W Graham	1922	11	11	11	11	11	11	11	11
Walter S Humphrey	1922	11	11	11	11	11	11	11	11
W W Adams	1922	11	11	11	11	11	11	11	11
A B Steele	1922	11	11	11	11	11	11	11	11
Jaff H Terry	1922	11	11	11	11	11	11	11	11
Inzer B Spatt	1922	11	11	11	11	11	11	11	11

Names:
election returns 1922

Places:
Madison Co., AL

Types:
election

Dates:
Nov 7, 1922

	1-1	1-2	1-3	1-4	1-5	1-6	1-7	2	3	4	5	6	7	8	9
John P Hampton	157	144	142	141	138	135	132	129	126	123	120	117	114	111	108
D B Kelly	145	142	139	136	133	130	127	124	121	118	115	112	109	106	103
F C Lowe	145	142	139	136	133	130	127	124	121	118	115	112	109	106	103
James E Mann	147	144	141	138	135	132	129	126	123	120	117	114	111	108	105
Charles R Williams	132	129	126	123	120	117	114	111	108	105	102	99	96	93	90
Probate Judge															
Thomas W Jones	247	244	241	238	235	232	229	226	223	220	217	214	211	208	205
H C Turner	221	218	215	212	209	206	203	200	197	194	191	188	185	182	179
W L Wall	70	67	64	61	58	55	52	49	46	43	40	37	34	31	28
Circuit Clerk															
John C Butler	37	34	31	28	25	22	19	16	13	10	7	4	1		
W Dan Champion	27	24	21	18	15	12	9	6	3						
J D Lawler	15	12	9	6	3										
O Laxson	18	15	12	9	6	3									
C H Rice	25	22	19	16	13	10	7	4	1						
W L Russell	60	57	54	51	48	45	42	39	36	33	30	27	24	21	18
Charles L Townes	48	45	42	39	36	33	30	27	24	21	18	15	12	9	6
For Sheriff															
D W Allison	27	24	21	18	15	12	9	6	3						
W W Bennett	10	7	4	1											
J J Childress	10	7	4	1											
E Hugh Craft	21	18	15	12	9	6	3								
E S Hereford	16	13	10	7	4	1									
W A Horner	4	1													
Charles D Lane	10	7	4	1											
Wm Mitchell	12	9	6	3											
Ones C Peake	4	1													
J B Poole	12	9	6	3											
W B Sanders	60	57	54	51	48	45	42	39	36	33	30	27	24	21	18
R M Spivey	17	14	11	8	5	2									
J A Teague	1														
L C Watson	1														
George T Wilson	38	35	32	29	26	23	20	17	14	11	8	5	2		
Judge Inferior C court															
J W B Hawkins	210	207	204	201	198	195	192	189	186	183	180	177	174	171	168
Co Board of Ed															
H C Pollard	202	199	196	193	190	187	184	181	178	175	172	169	166	163	160
E T Terry	202	199	196	193	190	187	184	181	178	175	172	169	166	163	160
County Exe Comm ties															
D W Graham	106	103	100	97	94	91	88	85	82	79	76	73	70	67	64
Walter L Humthrey	101	98	95	92	89	86	83	80	77	74	71	68	65	62	59
D W Jones	210	207	204	201	198	195	192	189	186	183	180	177	174	171	168
A R Steele	210	207	204	201	198	195	192	189	186	183	180	177	174	171	168
Jeff B Terry	220	217	214	211	208	205	202	199	196	193	190	187	184	181	178
Inzer B Wyatt	102	99	96	93	90	87	84	81	78	75	72	69	66	63	60

Names:

election returns 1922

Places:

Madison Co., AL

Types:

election

Dates:

Nov 7, 1922

Frances Cabaniss Roberts Collection: Series 1, Subseries B, Box 17, Folder 3

Legal and court documents, 1922

Image 8 r01b17-03-000-0005 [Contents](#) [Index](#) [About](#)

8	9	10	11	12	13	14	15	16	16-2	17	18	19	20	21	21-2	22	23	24	25			
29	31	70	1	87	86	61	14	121	94	192	11	9	46	88	95	122	125	55	104	171		
86	46	125	42	326	11	0	51	124	463	17	16	65	30	81	26	8	15	443	273			
55	30	63	50	84	64	14	118	14	193	17	1	26	47	19	30	123	25	411	131			
3	5	1					48											13	10	2		
60	54	27	9	26	0	5	0	40	32	54	12	1	13	40	22	20	9	25	23	20		
120	70	33	7	16	34	61	14	144	46	16	29	6	70	83	55	3	11	125	47	84	101	
11	10	19	4	7	10	12	1	11	3	3	2	4	5	3	2	2		1	122	57		
7	1	3	2	7	4	20	7	16	0	2	27	5	6	2	2	3		28	7	10	124	
10	5	25	1	18	5	44	10	8	3	5	20	8	21	6	1	1	6	1	7	2	6	
10	1	63	8	6	21	6	3	1	32	3	5	0	2	1	16	17	7	23	7	1	1	23
2	6	53	5	4	7	16	4	20	5	88	24	6	10	4	2	2	1	22	7	1	4	7
20	2	10	2	12	14	14	6	3	1	2	2	5	11	1	11	22	7	26	3	6	6	2
25	4	10	2	12	14	14	6	3	1	2	2	5	11	1	11	22	7	26	3	6	6	2
10	5	11	2	4	6	20	10	2	2	3	2	4	2	2	2	2	2	2	2	2	2	2
7	7	8	14	6	12	6	17	5	2	19	6	5	1	2	1	2	1	2	1	6	6	10
25	2	4	2	4	23	9	9	18	9	17	19	3	6	1	2	6	0	1	7	1	8	2
2			1	1	1	1	1	1	1	1	1	1	1	1	1	1	1	1	1	1	1	1
1	1	1	1	1	1	1	1	1	1	1	1	1	1	1	1	1	1	1	1	1	1	1
8	4	20	2	27	1	4	1	10	22	11	21	4	13	5	1	1	10	7	10	3	10	28
4			1	1	1	1	1	1	1	1	1	1	1	1	1	1	1	1	1	1	1	1
12	3	2	6	3	2	7	3	2	5	3	2	1	20	3	2	5	2	6	3	6	6	2
14	2		6	5	4	1	0	1	1	1	1	1	1	1	1	1	1	1	1	1	1	1
2	1	1	6	2	2	2	0	1	1	1	1	1	1	1	1	1	1	1	1	1	1	1
10	8	16	13	13	32	3	1	0	12	13	3	2	4	2	1	2	10	1	1	9	15	12
12	1	13	2	1	12	1	1	1	1	1	1	1	1	1	1	1	1	1	1	1	1	1
12	1	1	1	1	1	1	1	1	1	1	1	1	1	1	1	1	1	1	1	1	1	1
14	14	7	0	2	3	11	6	0	5	1	1	1	1	1	1	1	1	1	1	1	1	1
47	65	68	76	79	46	0	11		41		9	82	2	10	36	31	76	60	71			
48	60	61	80	64	47	7	102	41	35	12	12	82	30	87	22	9	19	12	22			
49	61	61	80	67	47	7	101	41	35	12	12	82	30	80	22	9	19	12	22			

Names:
election returns 1922

Places:
Madison Co., AL

Types:
election

Dates:
Nov 7, 1922

Frances Cabaniss Roberts Collection: Series 1, Subseries B, Box 17, Folder 3

Legal and court documents, 1922

Image 9 r01b17-03-000-0006

[Contents](#)

[Index](#)

[About](#)



Names:

Abercrombie, John W.
 Allgood, W. B.
 Allison, D. W.
 Almon, D. C.
 Almon, Ed P.
 Anderson, John C.
 Austelle, Vera H.,
 Mrs.
 Ballentine, James H.
 Bankhead, John H.
 Bennett, George T.

Bennett, W. W.
 Betts, Victor S.
 Blan, S. H.
 Blanton, William H.
 Bowie, Sydney J.
 Brandon, William W.
 Brickell, Robert C.
 Bricken, Charles R.
 Brown, C. G.
 Brown, J. B.
 Burr, Borden
 Butler, John C.

Butler, W. E.
 Champion, J. Dan
 Chapman, John H.
 Childress, J. F.
 Cobb, William P.
 Collier, Joe F.
 Cooper, B. H.
 Craft, R. Hugh
 Davis, Harwell G.
 Edmundson, Lelia S.,
 Mrs.
 Ellis, George W.

Evans, Virgil V.
 Fleming, S. W.
 Fletcher, S. S.
 Gaillard, S. P.
 Garber, Alex M.
 Gardner, Lucien D.
 Garth, W. F.
 Given, F. T.
 Graham, D. W.
 Graves, Bibb
 Grayson, D. A.

Greene, Frances
Nimmo
Gunter, J. L.
Hampton, John P.
Hawkins, J. W. B.
Hereford, F. G.
Hopper, W. A.
Horton, James E., Jr.
Humphrey, Walter L.
Johnson, Berto H.
Jones, G. W.
Jones, Thomas W.
Kelly, D. E.
Kyle, Osceola
Lane, Charles D.
Lawler, J. D.
Laxson, O. B.
Lee, Fitzhugh

Love, F. C.
Lowe, C. S.
Lynn, S. A.
McCrary, R. S.
McDowell, Charles
S., Jr.
Merritt, Henry P.
Miller, Walter F.
Mitchell, William
Moore, J. M.
Morgan, Frank P.
Nunn, James E.
O'Neal, Emmett
Peake, Charles C.
Pearson, John F.
Phillips, Berrien T.
Pitts, Alex D.
Pollard, H. C.

Poole, J. R.
Pride, James H.
Purifoy, John
Rice, C. H.
Roach, R. P.
Russell, W. L.
Ryland, F. R.
Samford, W. H.
Sample, J. R.
Sanders, W. B.
Seale, R. L.
Simpson, Janet C.
Somerville, Ormond
Spivey, R. M.
Spraggins, Robert E.
Stanley, J. B.
Steele, A. R.
Steger, C. A.

Swanson, W. C.
Taylor, Douglas
Teague, J. A.
Terry, E. T.
Terry, Jeff H.
Townes, Charles L.
Turner, H. C.
Wade, James A.
Wall, W. L.
Ward, John B.
Watson, L. C.
Watts, Clarence L.
West, Henry C.
White, Henry P.
Williams, Charles R.
Williams, John C.
Wilson, George T.
Wyatt, Inzer B.

Places:

Madison Co., AL

Types:

election

Dates:

Aug 8, 1922

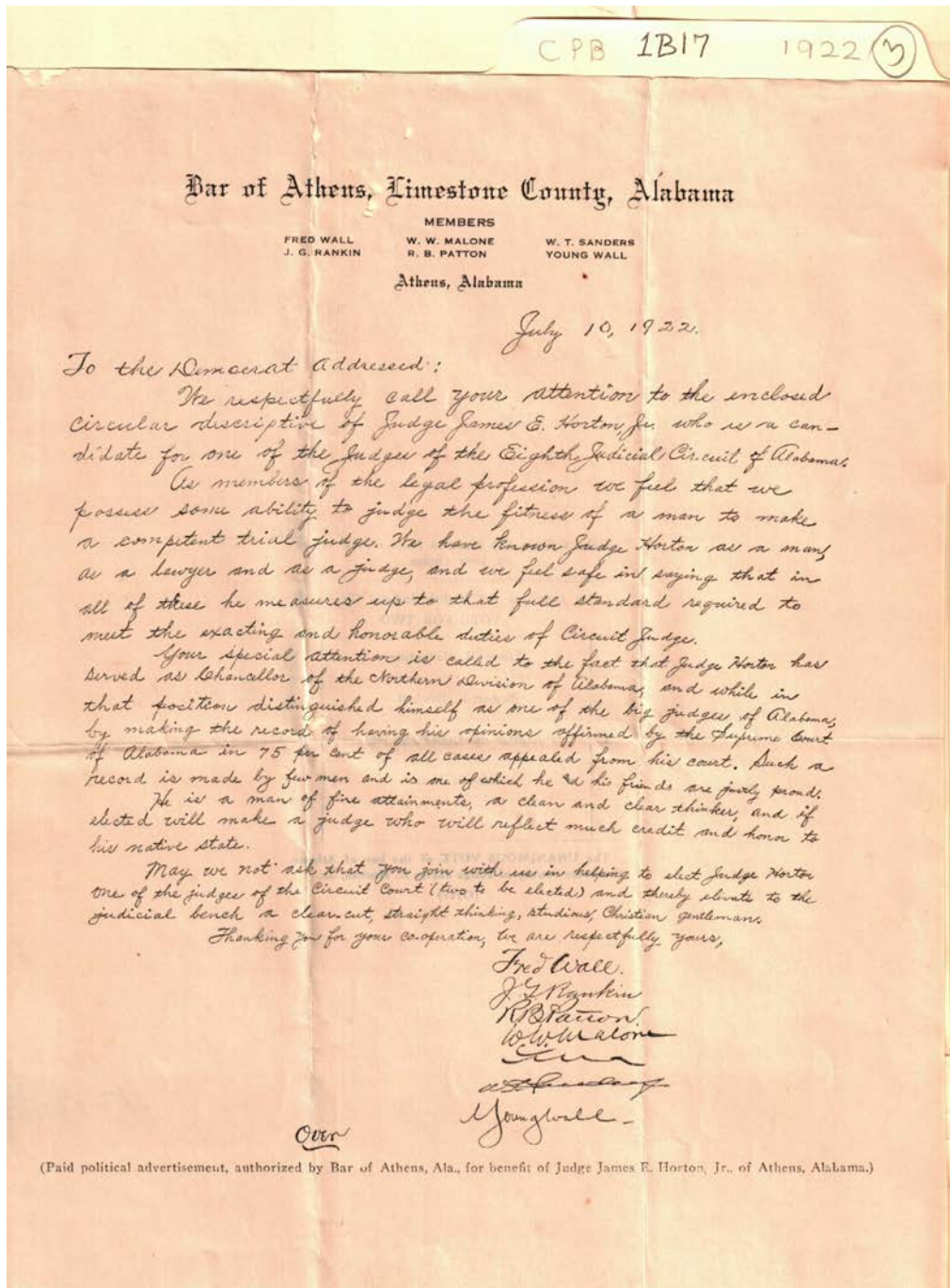

Names:

Horton, James E., Jr.,
Judge

Maline, W. W.
Patton, R. B.

Rankin, J. G.
Sanders, W. T.

Wall, Fred
Wall, Young

Places:

Athens, AL

Types:

advertisement

Dates:

July 10, 1922

Frances Cabaniss Roberts Collection: Series 1, Subseries B, Box 17, Folder 3

Legal and court documents, 1922

Image 11 r01b17-03-000-0008 [Contents](#) [Index](#) [About](#)

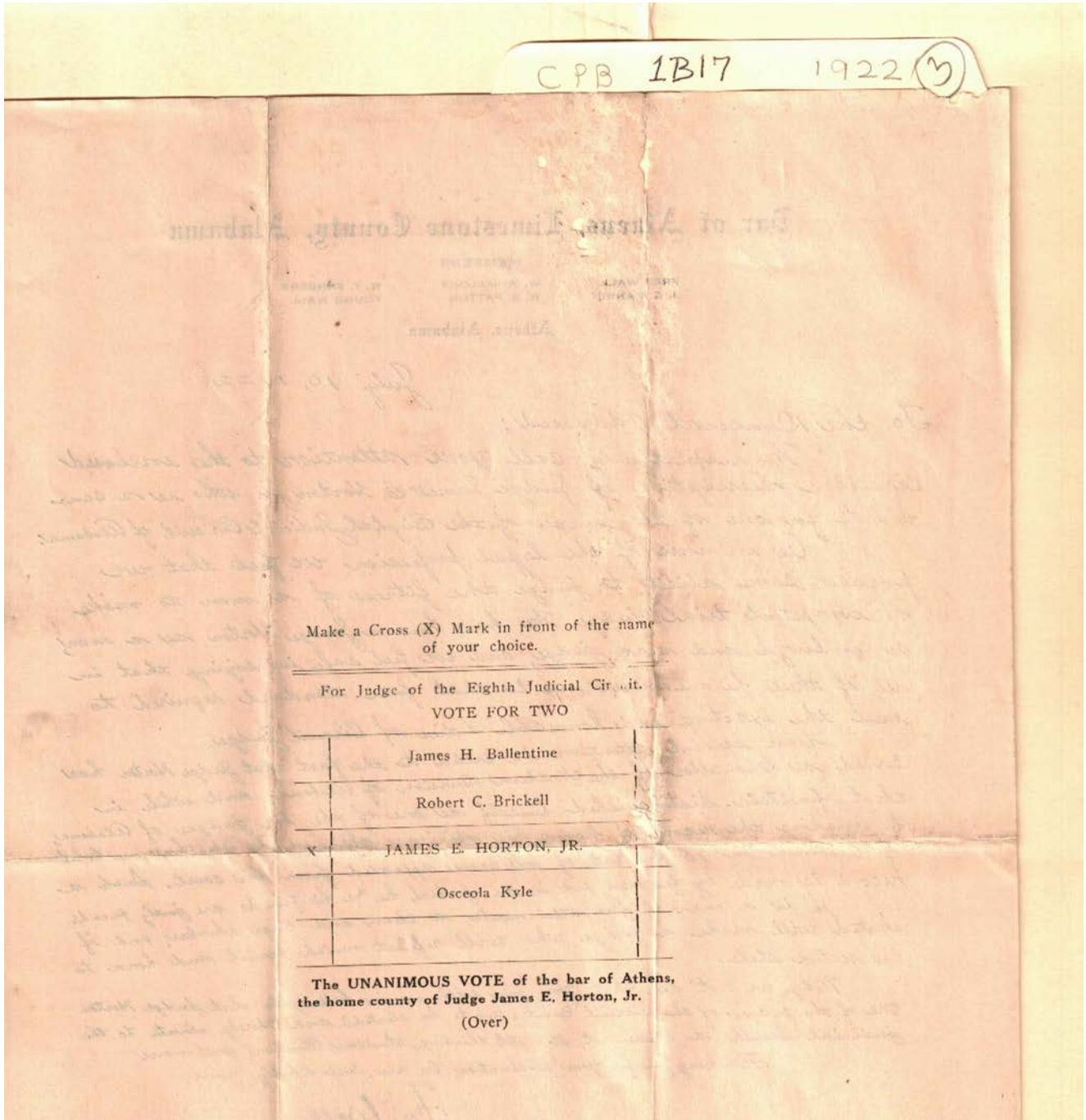

Names:

Ballentine, James H.

Brickell, Robert C.

Horton, James E., Jr.

Kyle, Osceola

Places:

Athens, AL

Types:

advertisement

Dates:

July 10, 1922

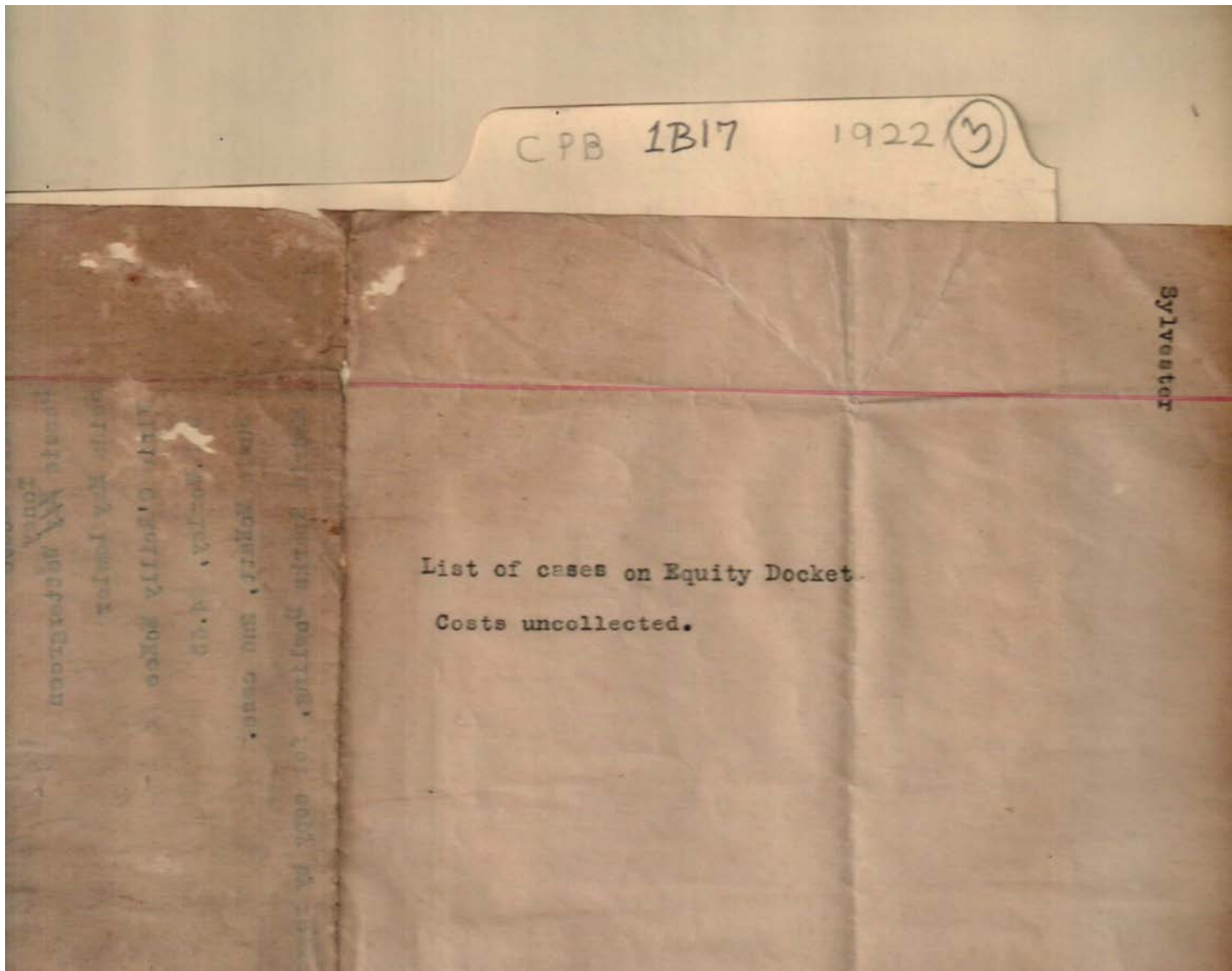

Names:

Equity Docket

Types:

memo

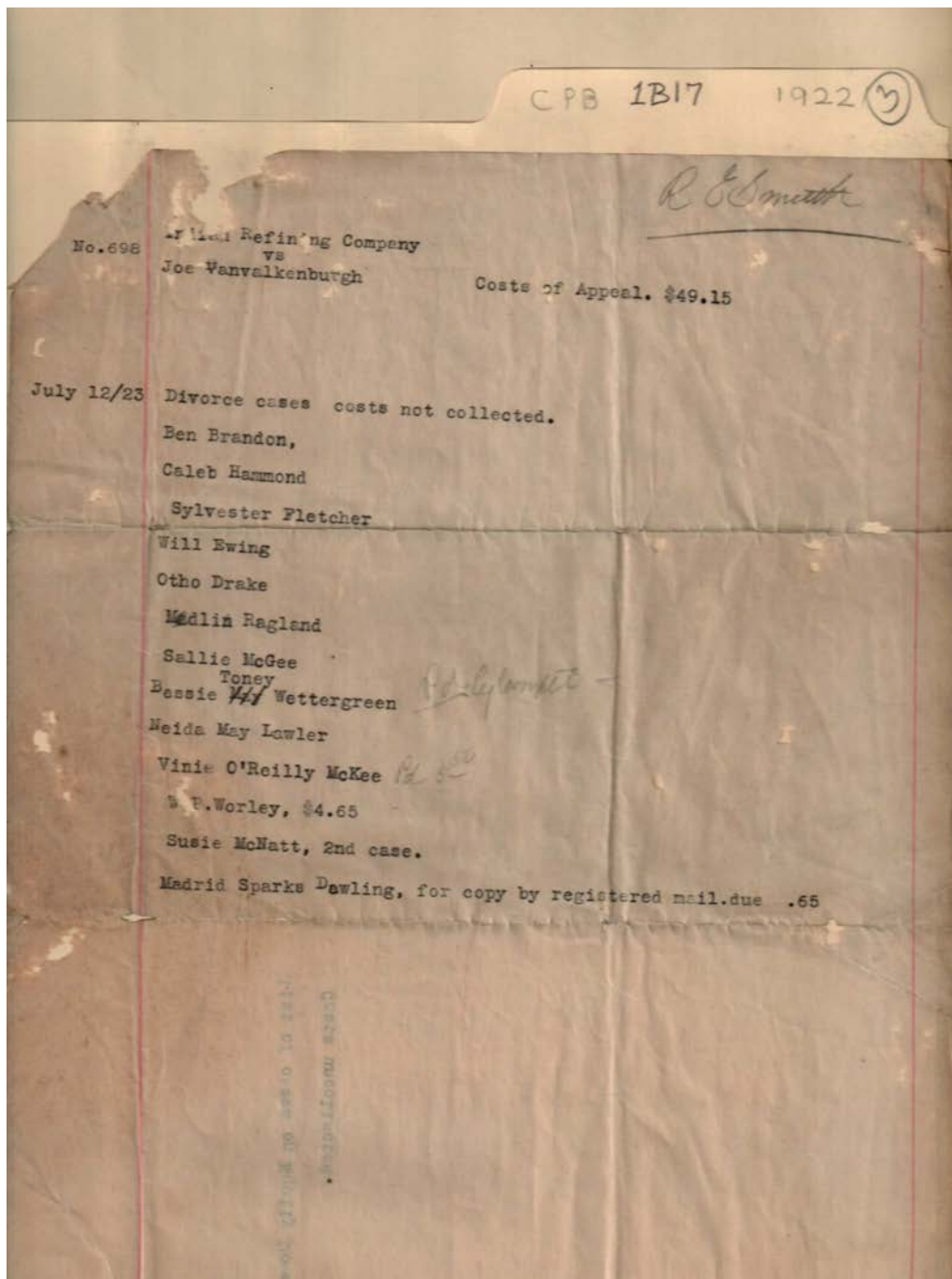

Names:

Brandon, Ben
Dawling, Madrid
Sparks
Drake, Otho
Ewing, Will

Fletcher, Sylvester
Hammond, Caleb
Indian Refining Co.
Lawler, Neida May
McGee, Sallie

McKee, Vinie
O'Reilly
McNatt, Susie
Ragland, Medlin
Smith, R. E.

Vanvalkenburg, Joe
Wettergreen, Bessie
Toney
Worley, W. P.

Types:

accounts

circuit court law &
equity

debtors list

Dates:

July 12, 1923

Frances Cabaniss Roberts Collection: Series 1, Subseries B, Box 17, Folder 3

Legal and court documents, 1922

Image 14 r01b17-03-000-0011 [Contents](#) [Index](#) [About](#)

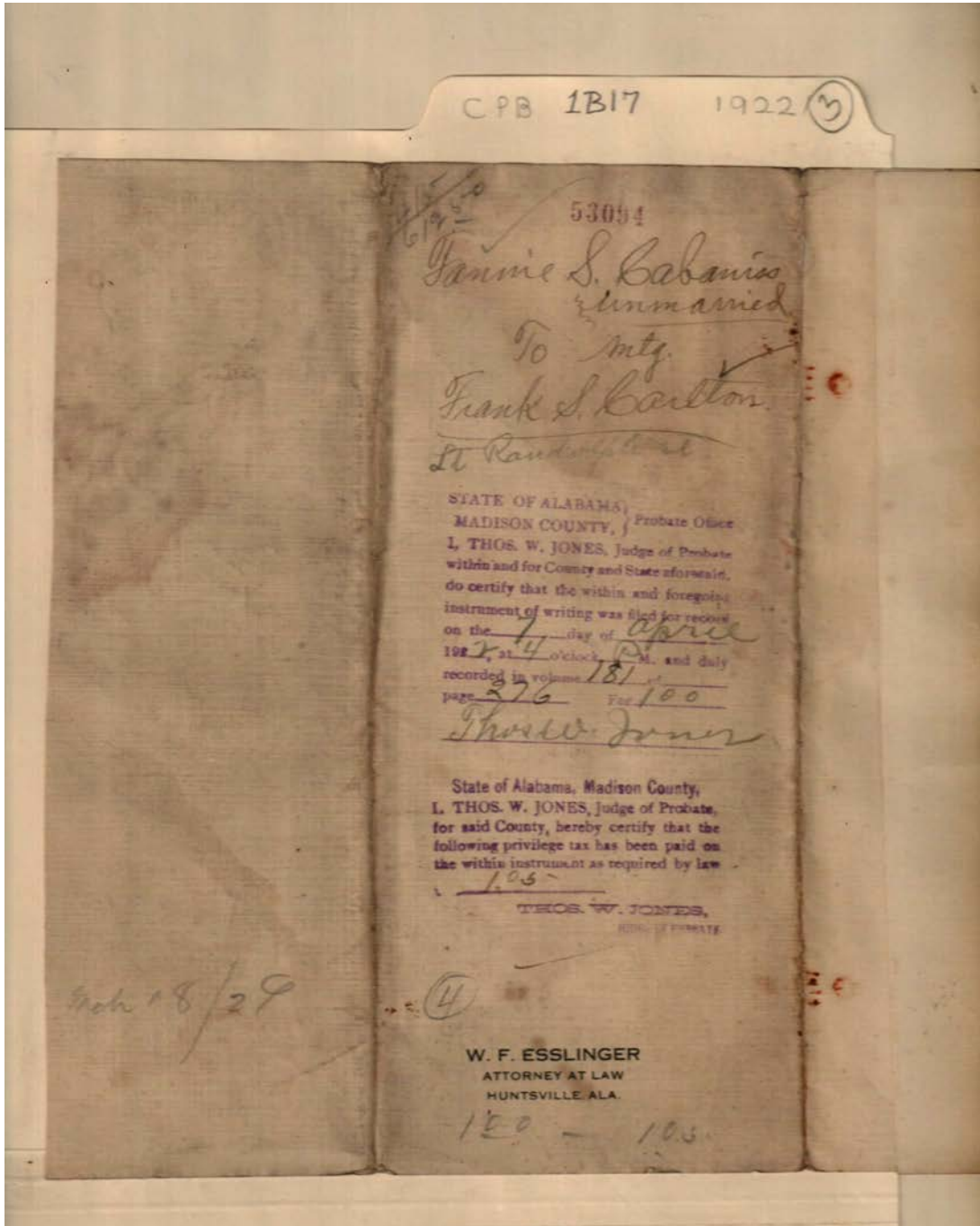

Names:

Cabaniss, Fannie S.

Carlton, Frank S.

Places:

Madison Co., AL

Types:

mortgage

Dates:

April 7, 1922

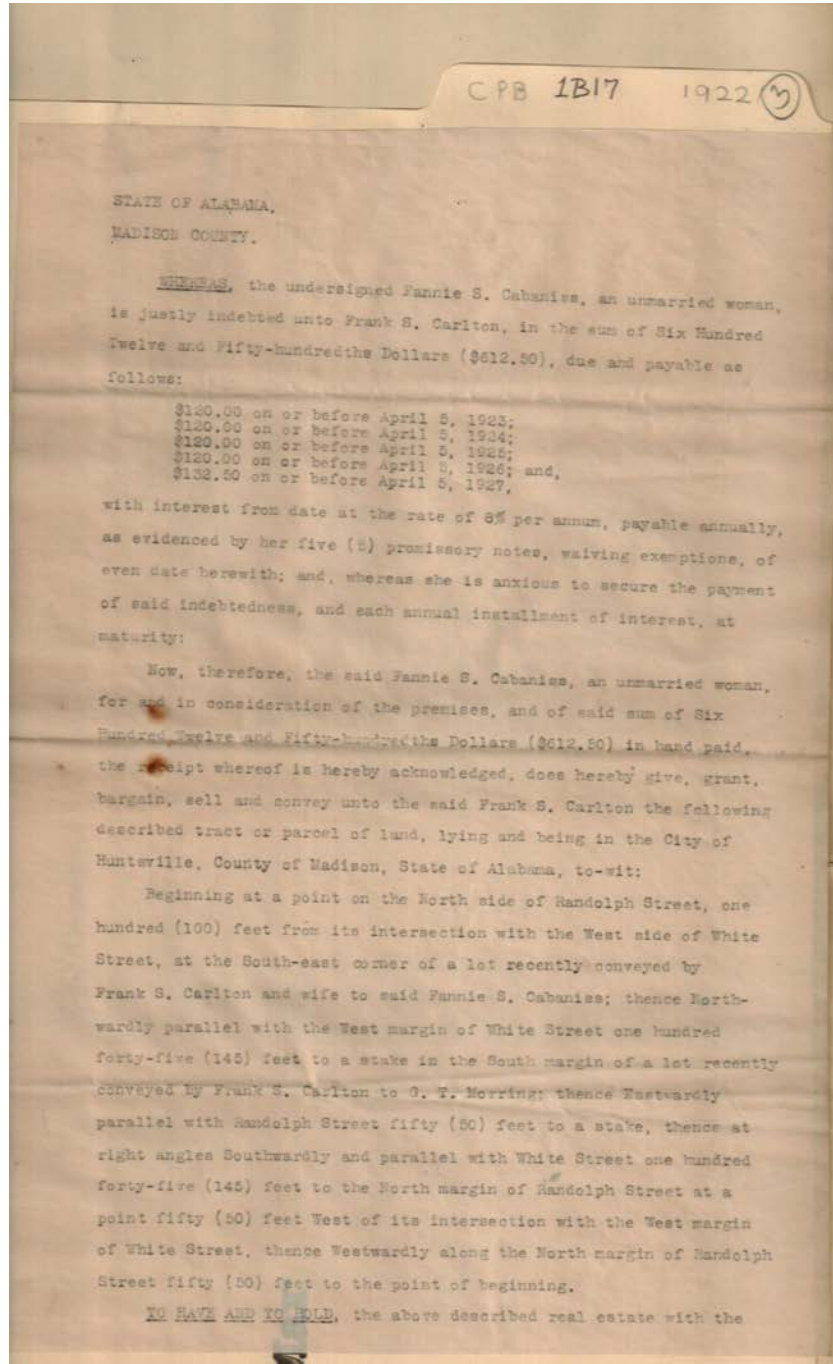

Names:

Cabaniss, Fannie S.

Carlton, Frank S.

Places:

Madison Co., AL

Types:

mortgage

Dates:

April 5, 1922

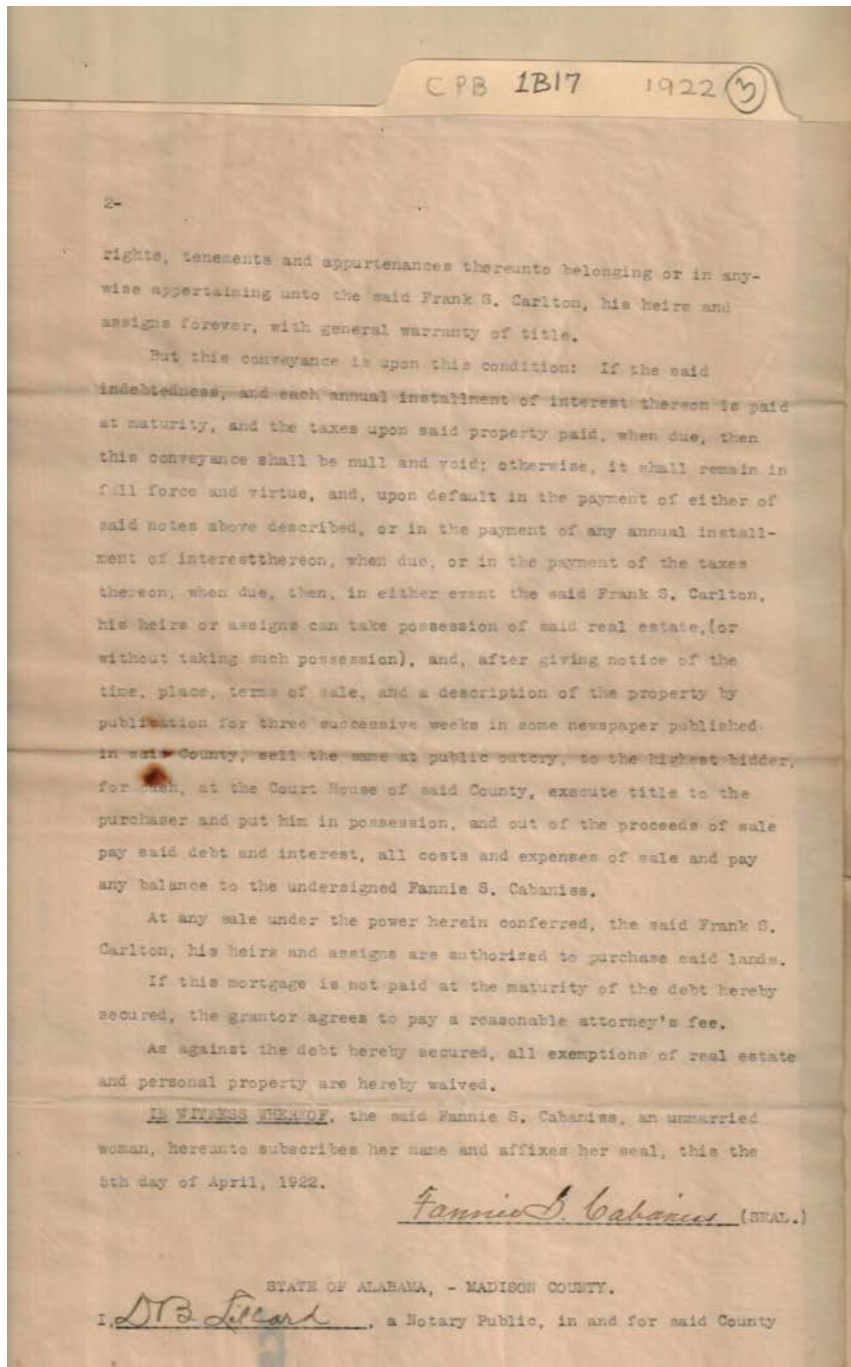

Names:

Cabaniss, Fannie S.

Carlton, Frank S.

Places:

Madison Co., AL

Types:

mortgage

Dates:

April 5, 1922

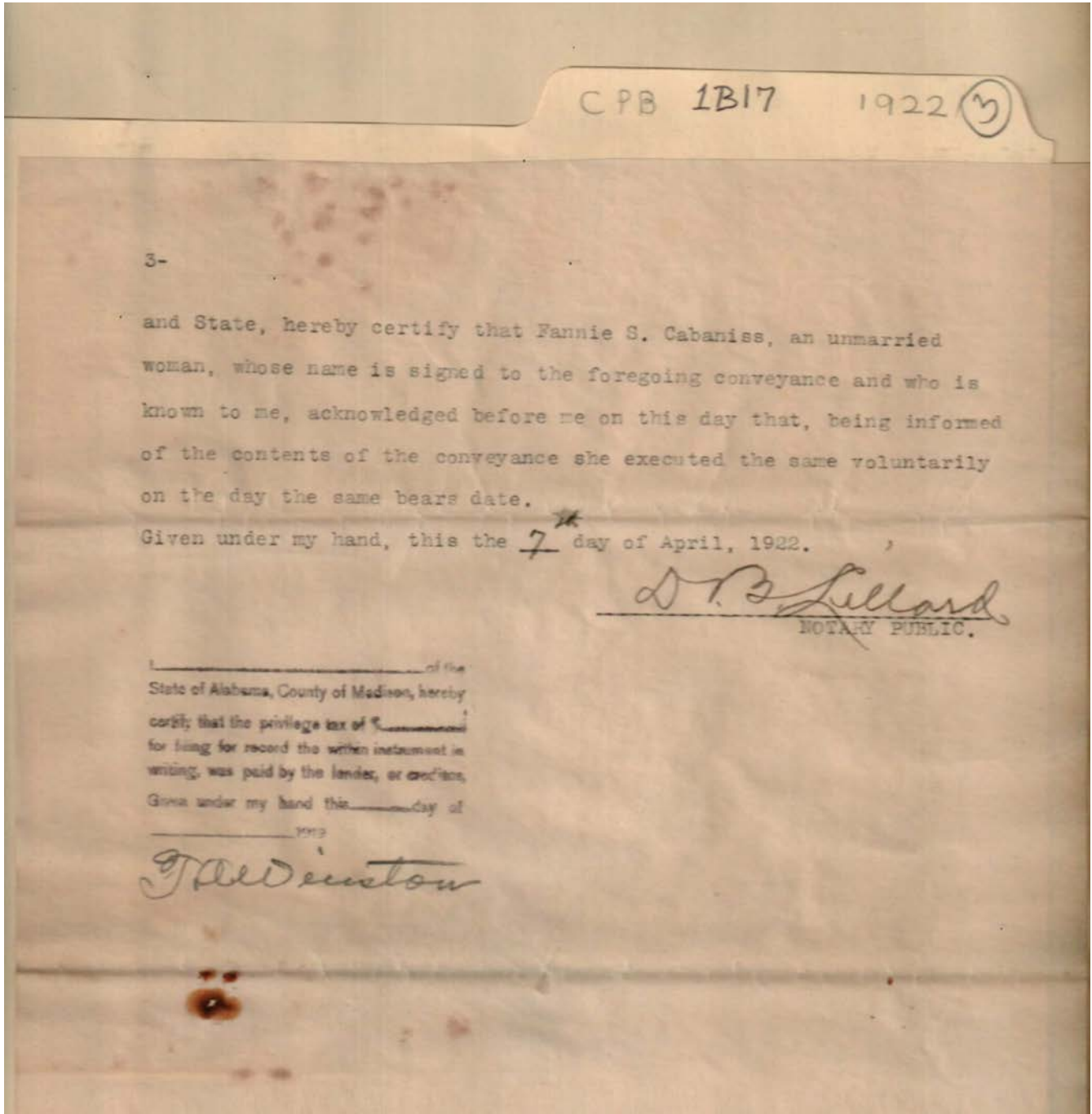

Names:

Cabaniss, Fannie S.

Places:

Madison Co., AL

Types:

mortgage

Dates:

April 7, 1922

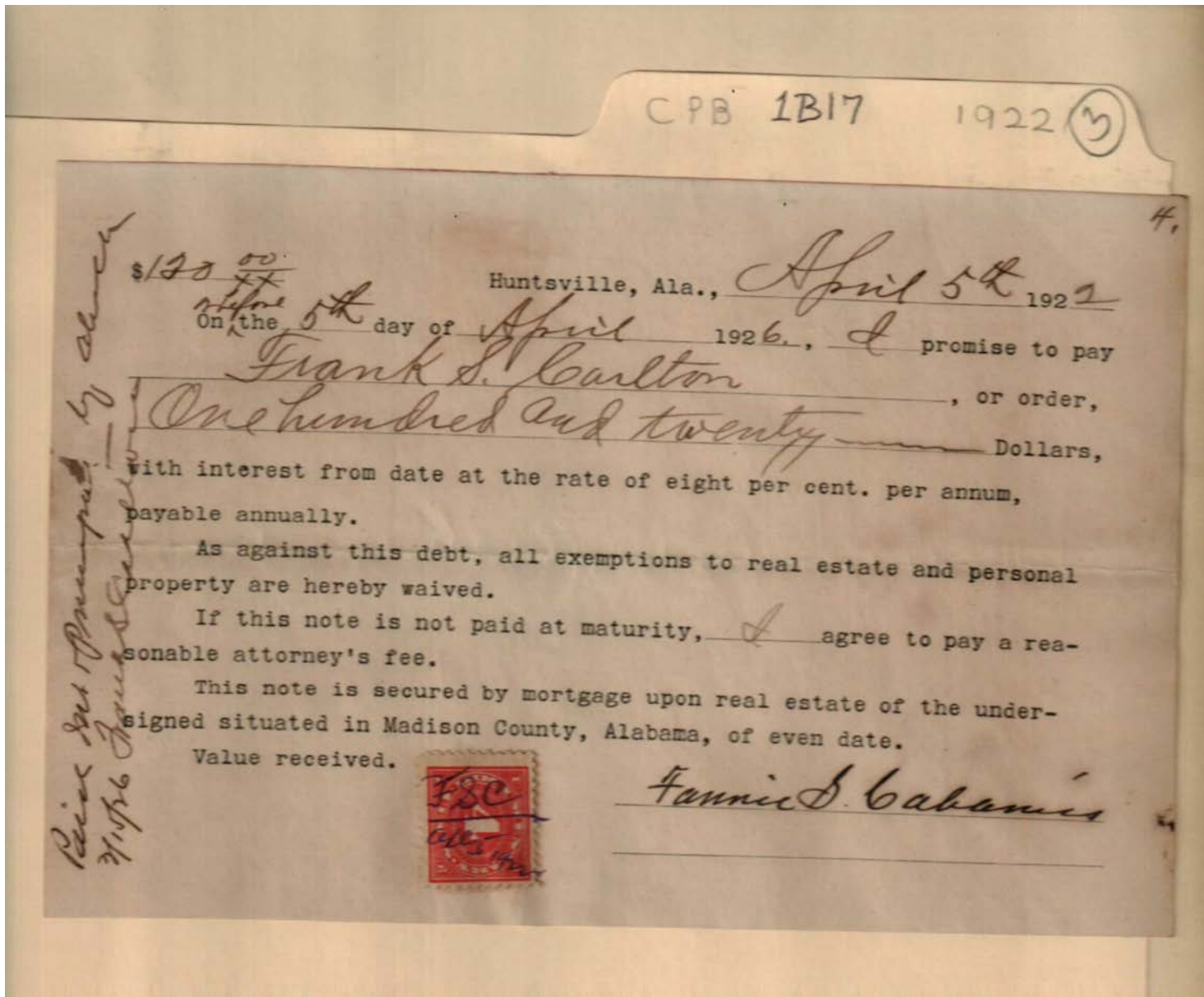

Names:

Cabaniss, Fannie S.

Carlton, Frank S.

Places:

Madison Co., AL

Types:

promissory note

Dates:

April 5, 1922

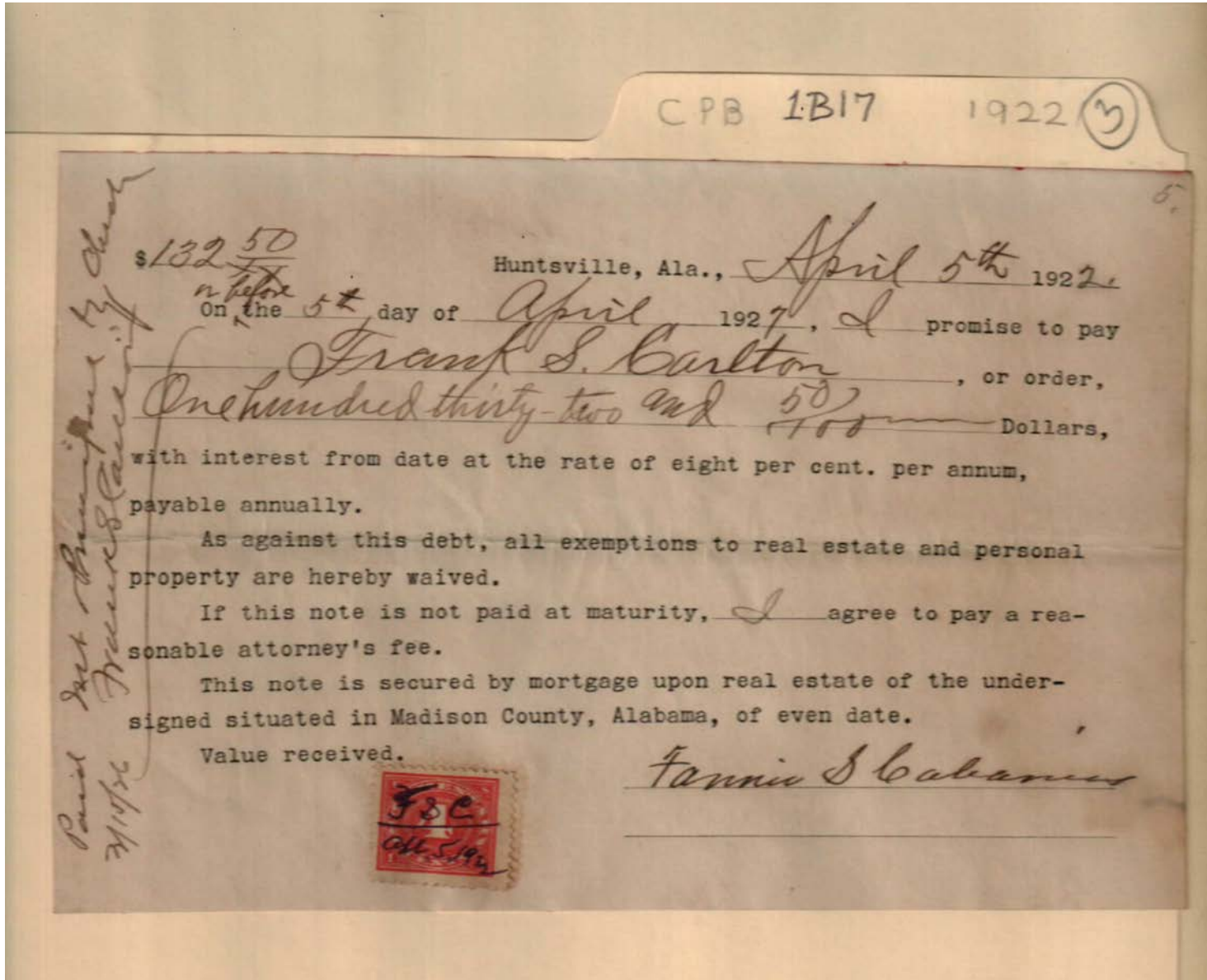

Names:

Cabaniss, Fannie S.

Carlton, Frank S.

Places:

Madison Co., AL

Types:

promissory note

Dates:

April 5, 1922

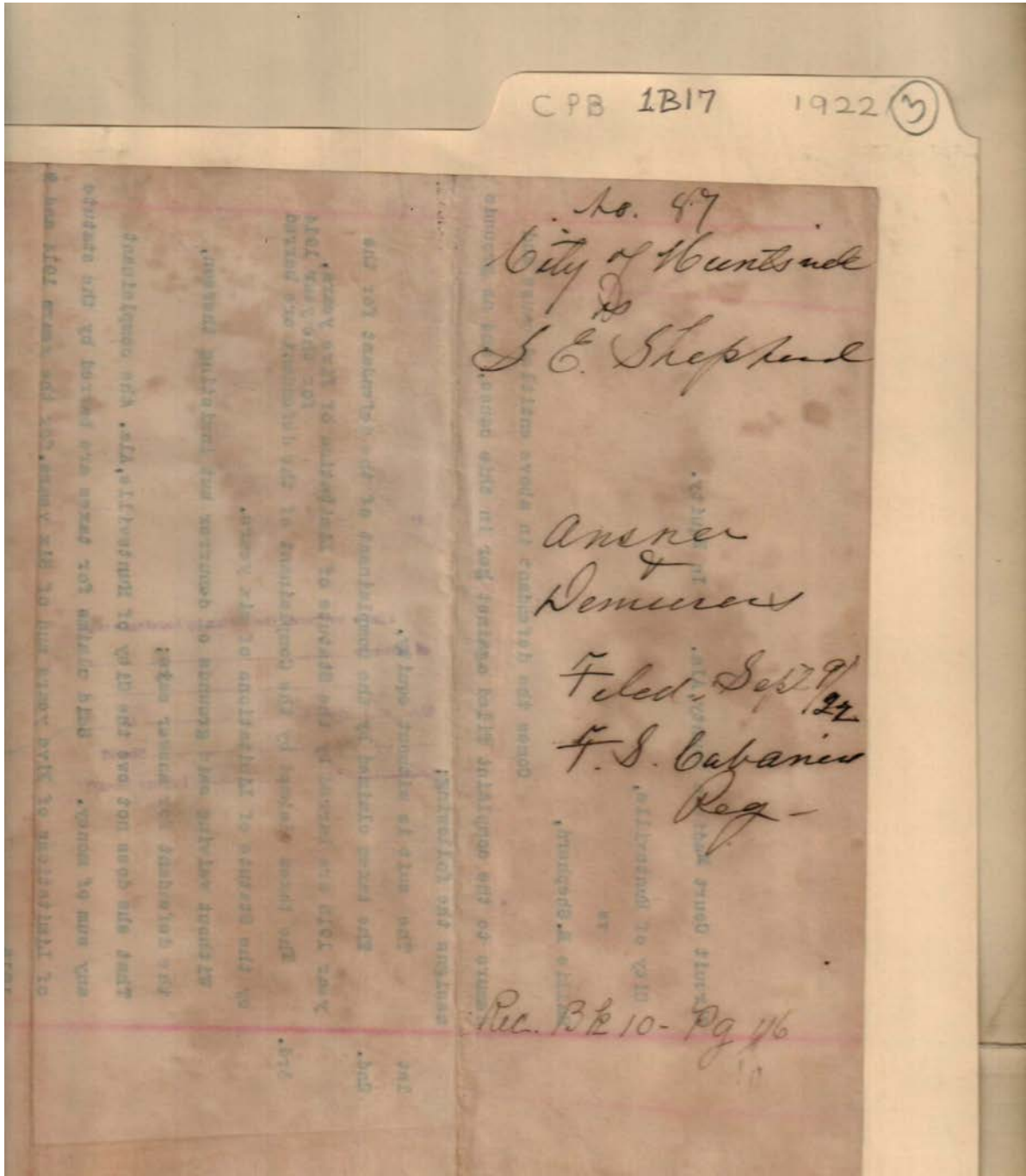

Names:

Huntsville, City of

Shepherd, S. E.

Places:

Madison Co., AL

Types:

circuit court law &
equity

Dates:

Sept 9, 1922

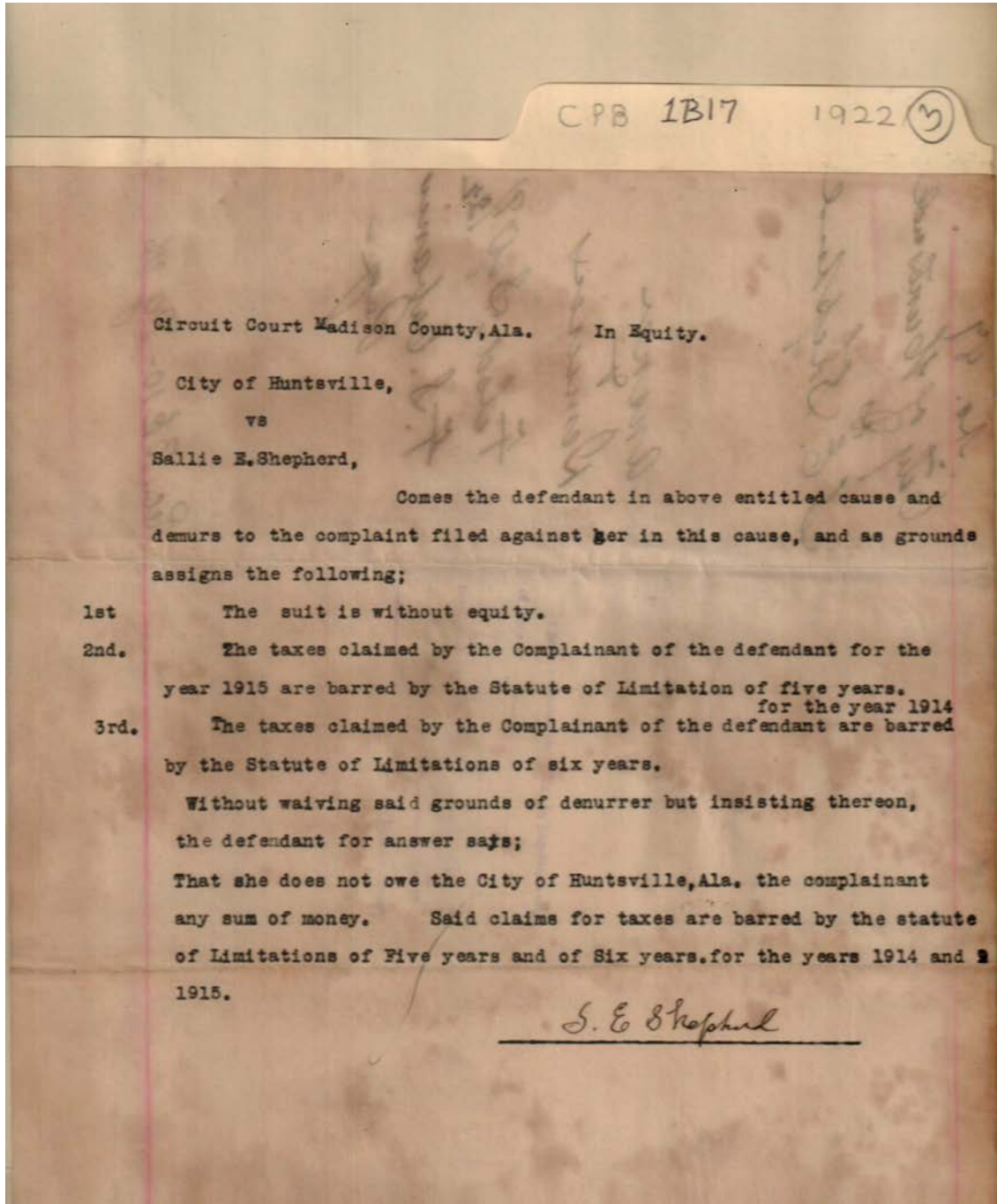

Names:

Huntsville, City of

Shepherd, Sallie E.

Places:

Madison Co., AL

Types:

circuit court law &
equity

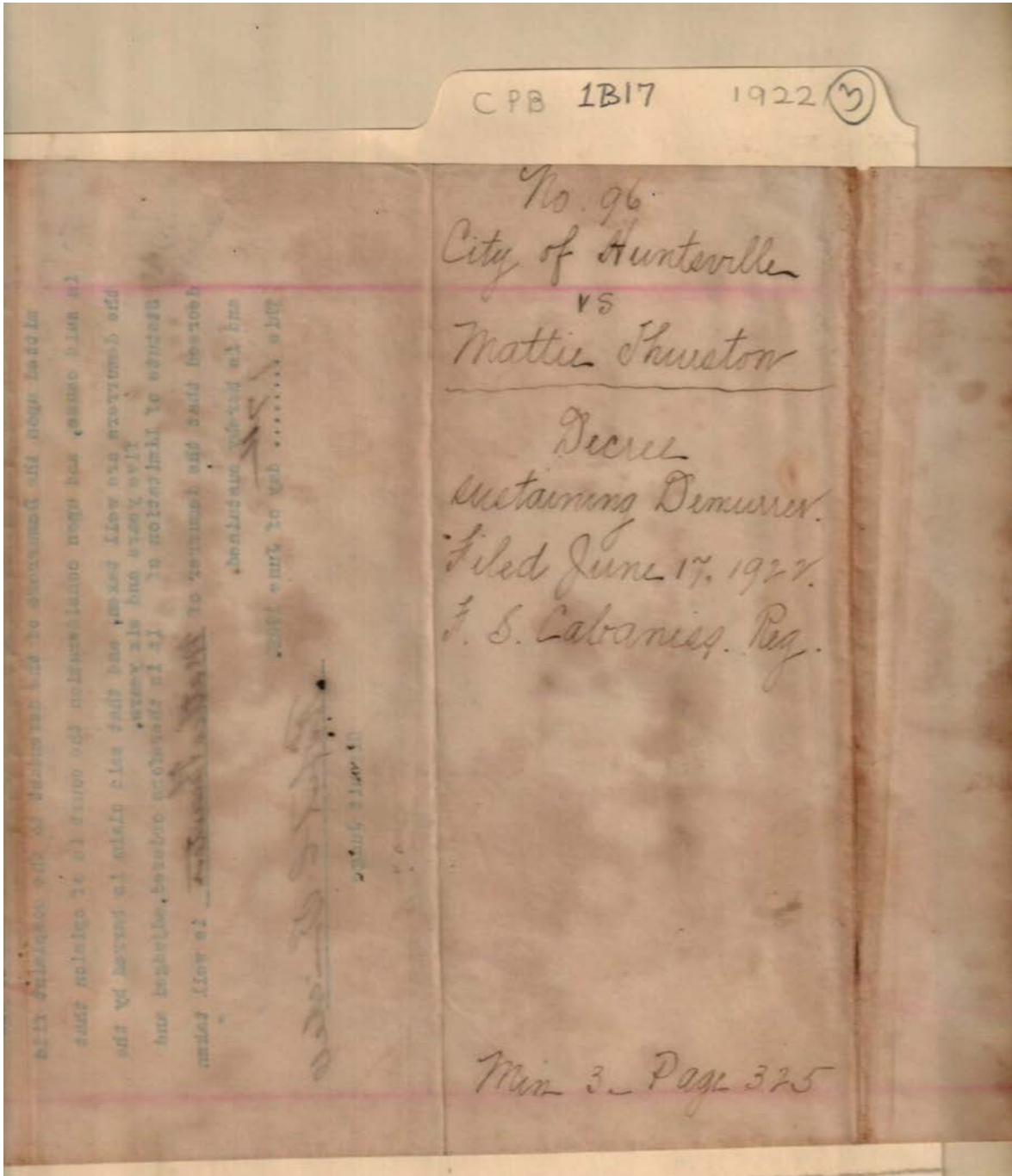

Names:

Huntsville, City of

Thurston, Mattie

Places:

Madison Co., AL

Types:

circuit court law &
equity

Dates:

June 17, 1922

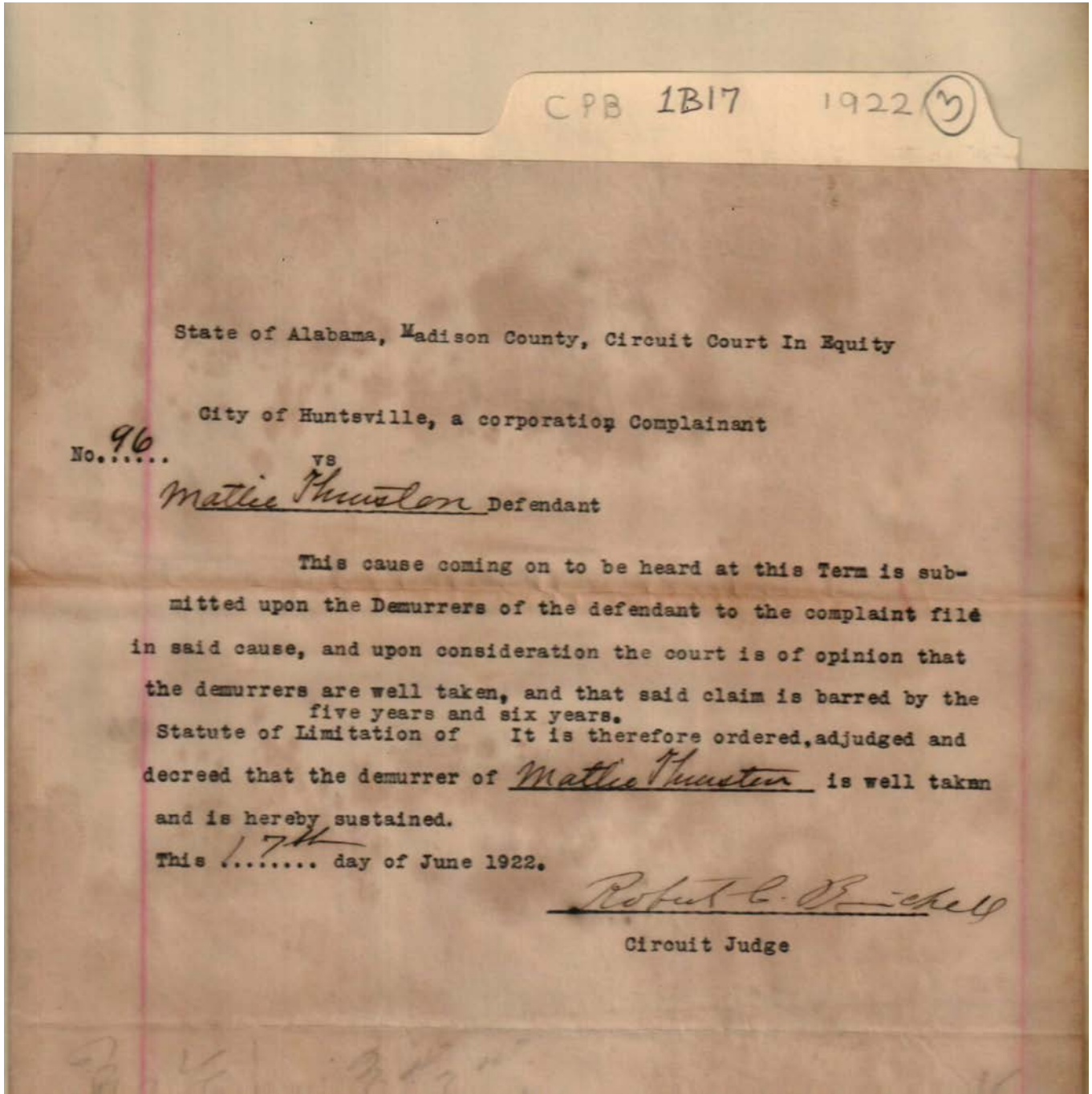

Names:

Huntsville, City of

Thurston, Mattie

Places:

Madison Co., AL

Types:

circuit court law &
equity

Dates:

June 17, 1922

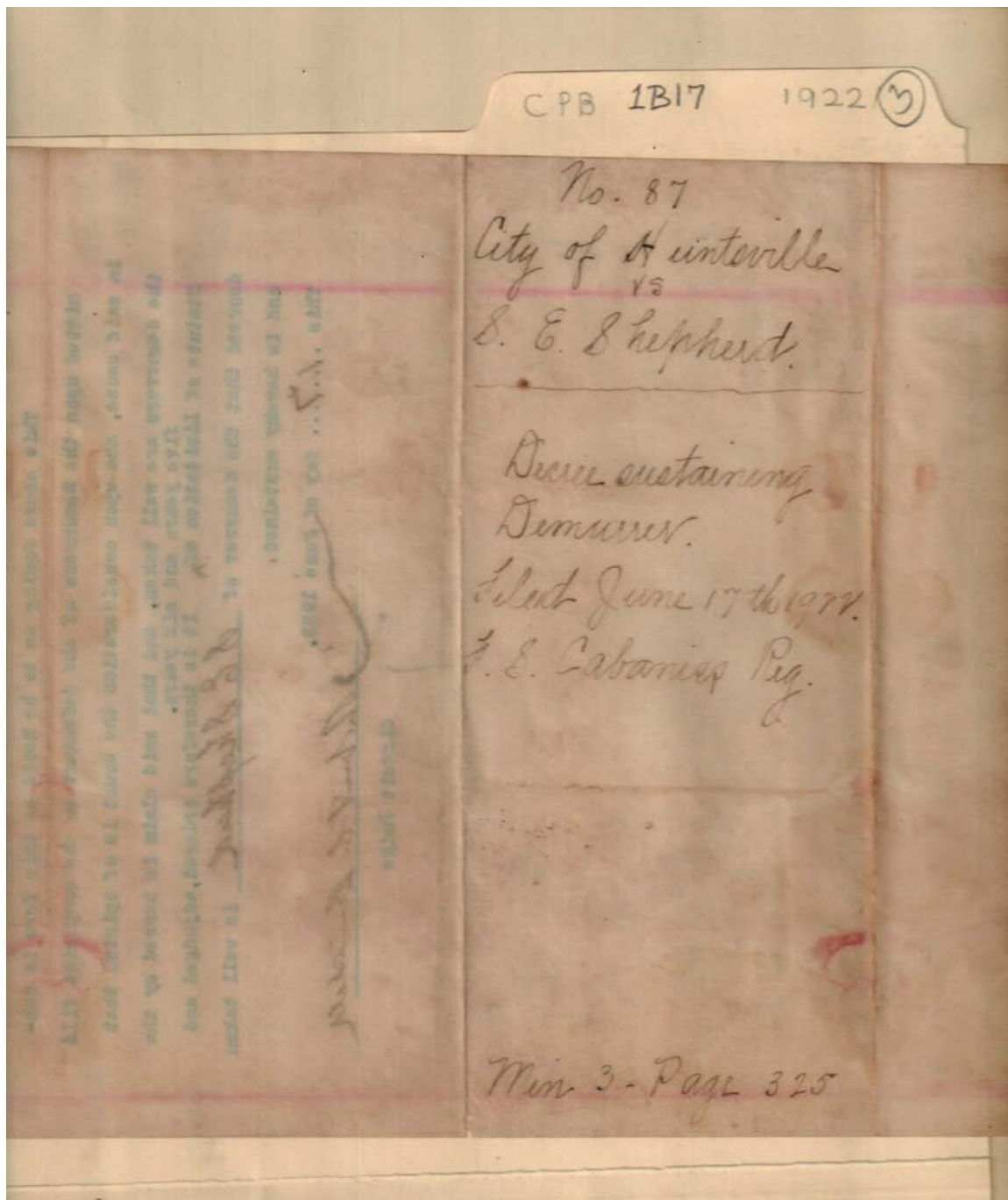

Names:

Huntsville, City of

Shepherd, S. E.

Places:

Madison Co., AL

Types:

circuit court law &
equity

Dates:

June 17, 1922

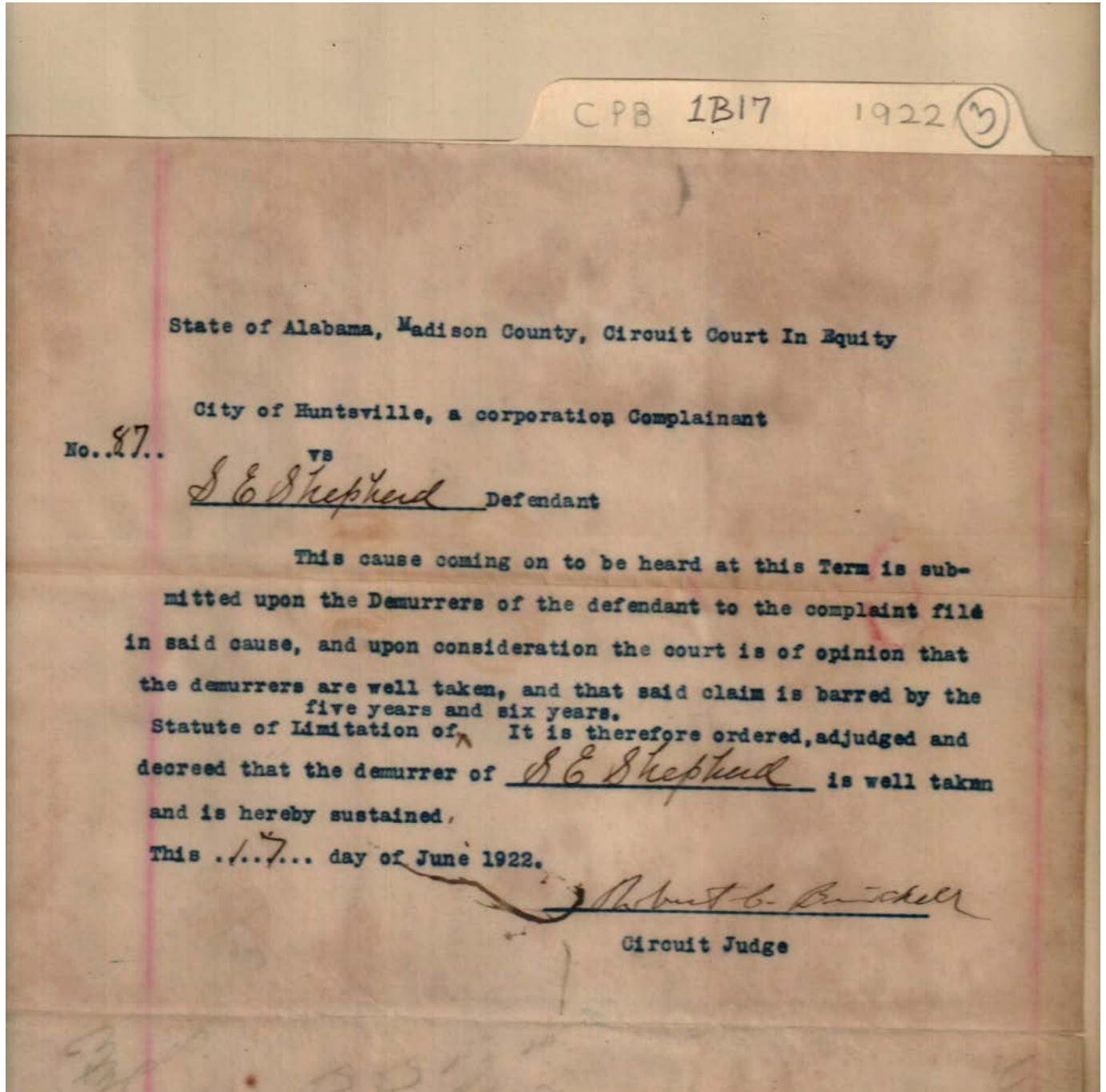

Names:

Huntsville, City of

Shepherd, S. E.

Places:

Madison Co., AL

Types:

circuit court law &
equity

Dates:

June 17, 1922

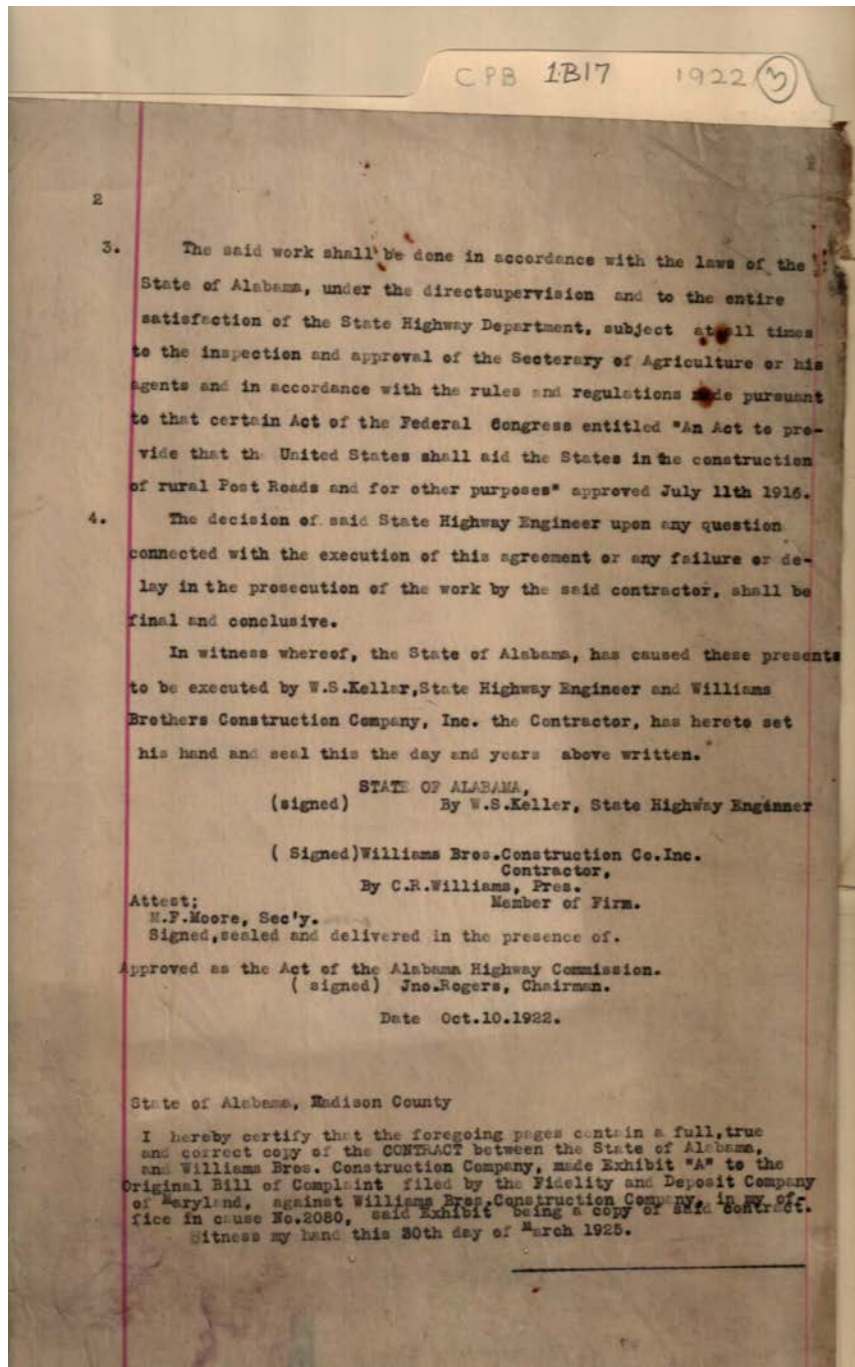

Names:

Fidelity and Deposit
Co. of Maryland

Kellar, W. S.
Moore, M. F.

Williams Brothers
Construction Co.

Williams, C. R.

Places:

Madison Co., AL

Types:

circuit court law &
equity

contract

Dates:

Mar 30, 1925

Oct 10, 1922

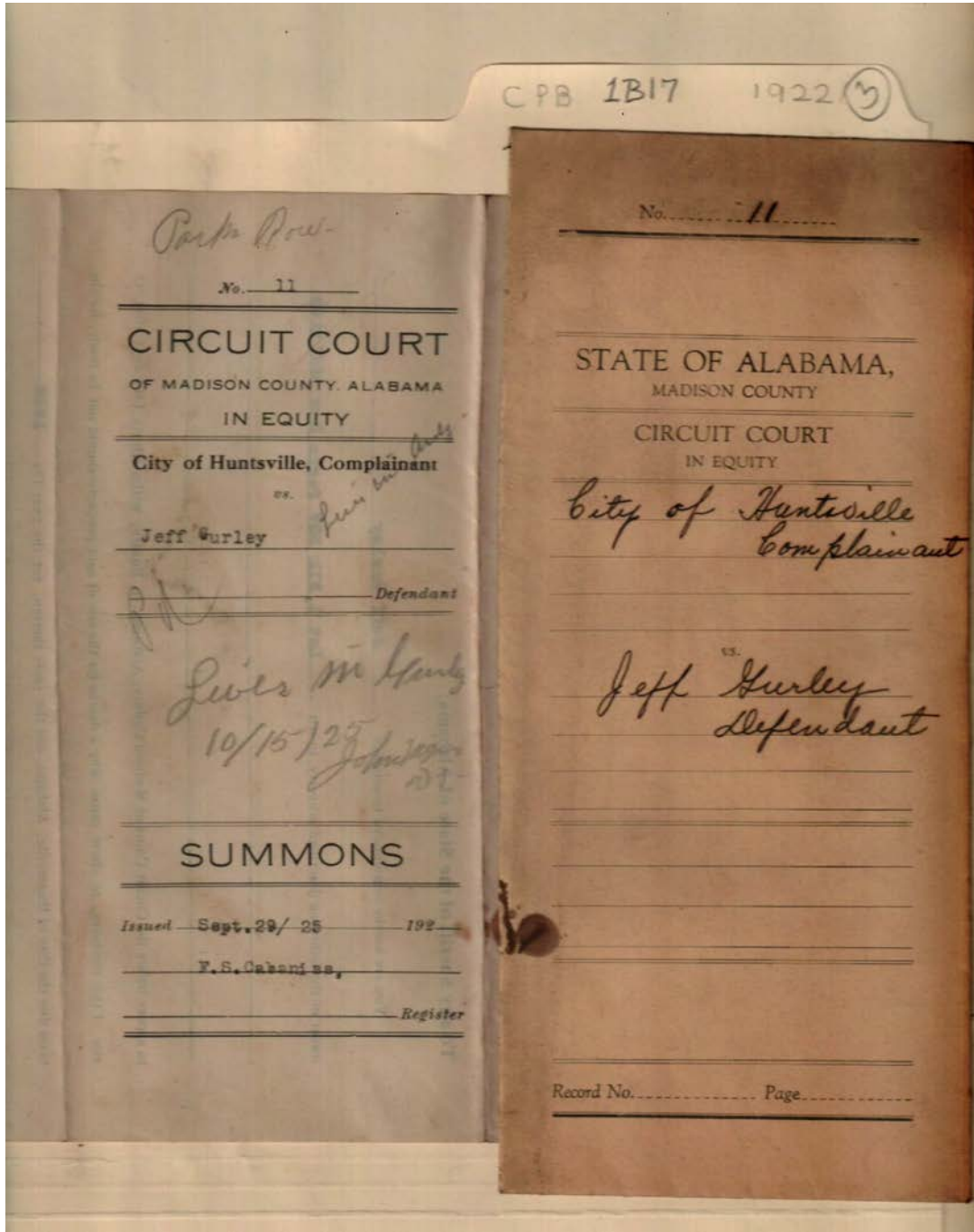

Names:

Gurley, Jeff

Huntsville, City of

Places:

Madison Co., AL

Types:

circuit court law &
equity

Dates:

Sept 29, 1925

CPB 1B17 1922 (3)

STATE OF ALABAMA
MADISON COUNTY
CITY OF HUNTSVILLE, Complainant

CIRCUIT COURT
IN EQUITY

No. 11 vs.

Jeff Gurley Defendant

To any Sheriff of the State of Alabama:

You are hereby commanded to summon Jeff Gurley
owner of the following described property, to-wit: Lot 1, Blk 307 Parks Row Addition

to appear before the Circuit Court of Madison County, Alabama, in Equity, within thirty (30) days after service of this summons, to show cause why a decree for the sale of said property should not be made, for the taxes due the City of Huntsville, Alabama, and the costs thereon, for the year 1922

Herein fail not and have you then and there this writ with your endorsement thereon.

Witness my hand, this 29 day of Sept. 1925 1925

F.S. Cabaniss,
Register of Circuit Court

Names:

Gurley, Jeff

Huntsville, City of

Places:

Madison Co., AL

Types:

circuit court law &
equity

Dates:

Sept 29, 1925

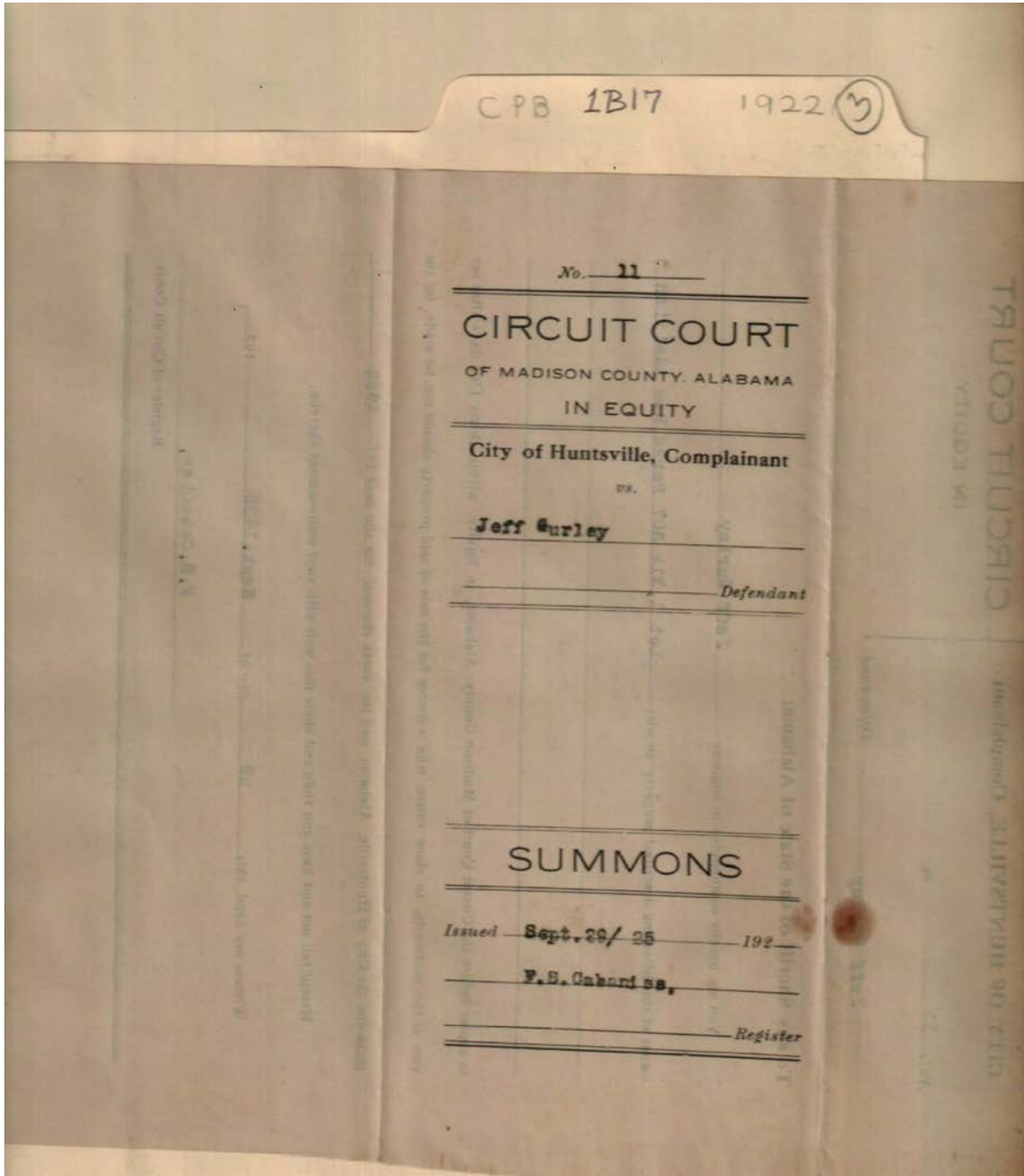

Names:

Gurley, Jeff

Huntsville, City of

Places:

Madison Co., AL

Types:

circuit court law &
equity

Dates:

Sept 29, 1925

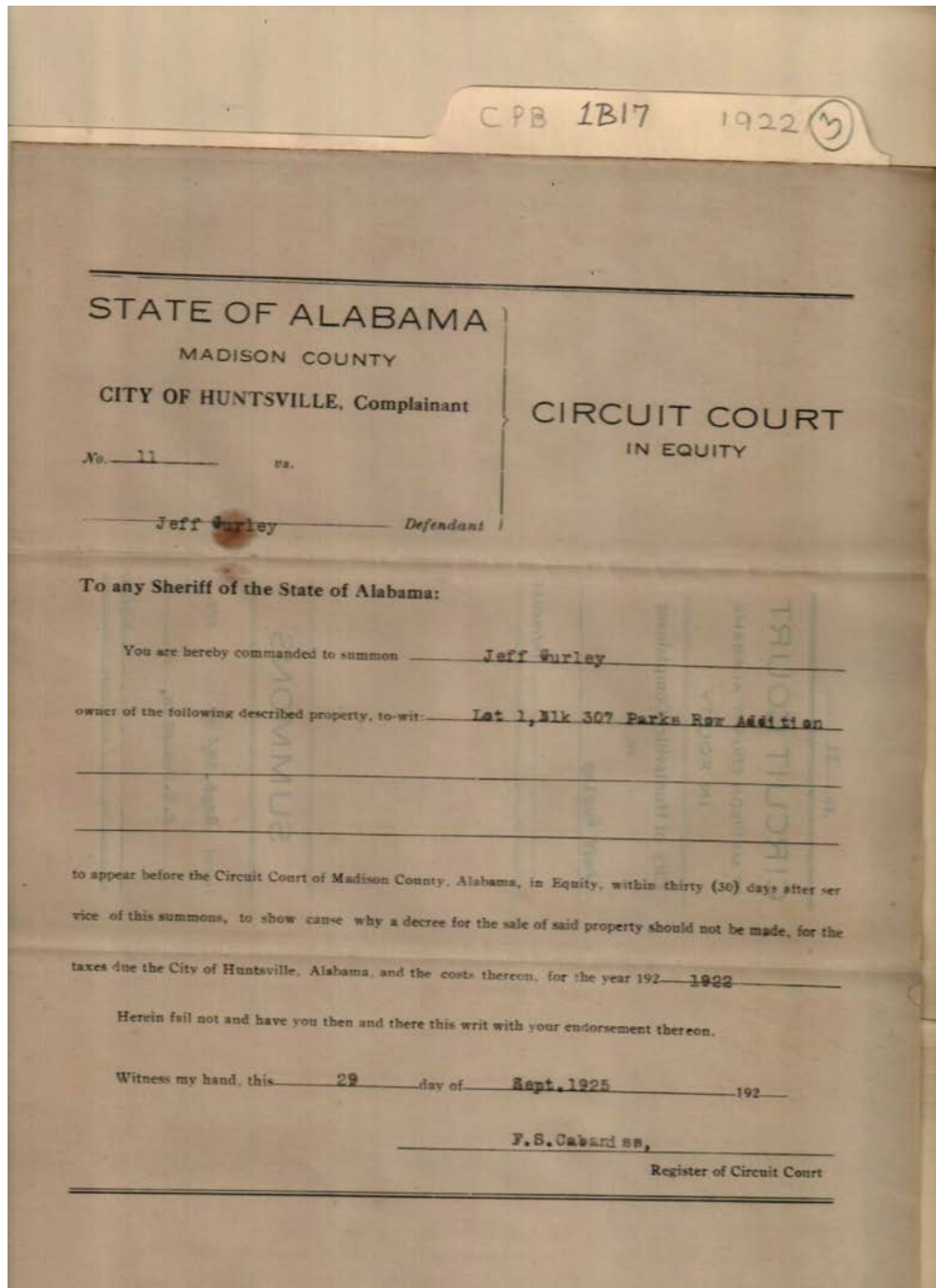

Names:

Gurley, Jeff

Huntsville, City of

Places:

Madison Co., AL

Types:

circuit court law &
equity

Dates:

Sept 29, 1925

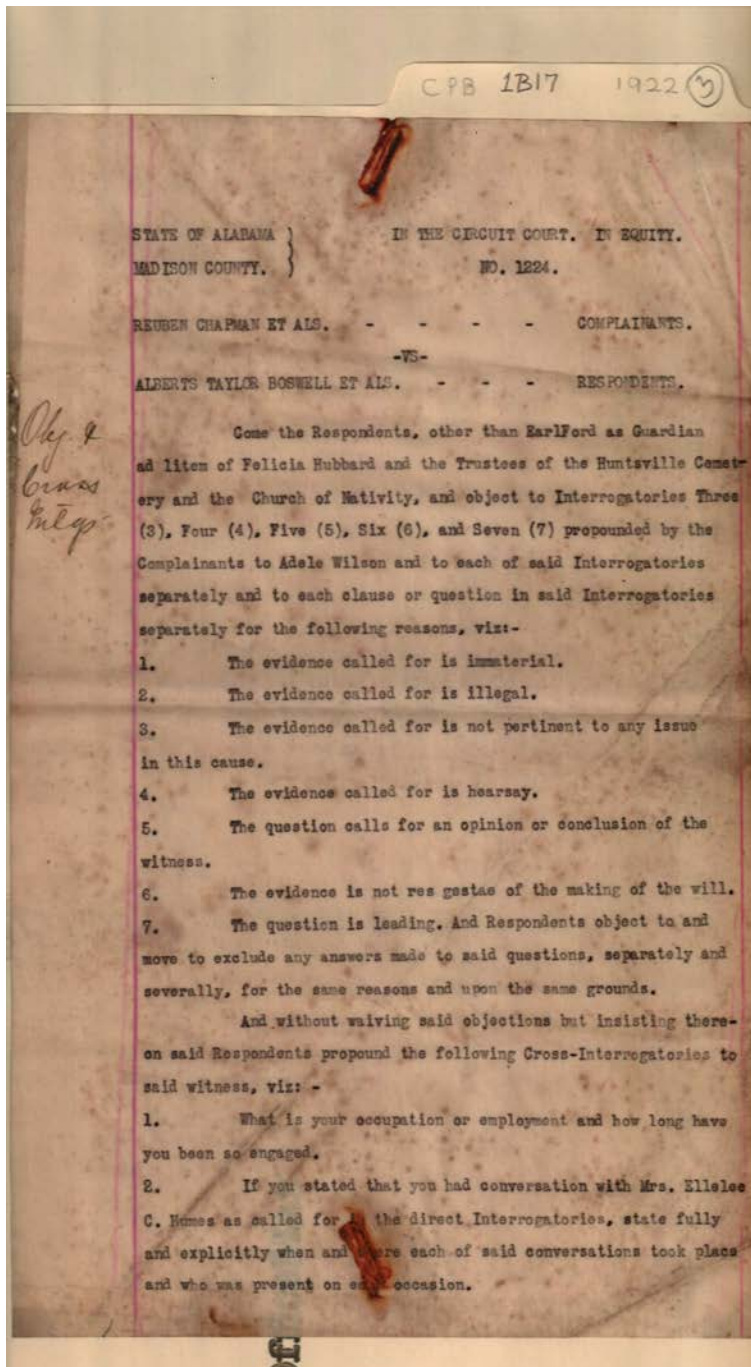

Names:

Boswell, Alberta
Taylor

Chapman, Reuben
Ford, Earl

Hubbard, Felicia
Humes, Ellelee C.

Wilson, Adele

Places:

Madison Co., AL

Types:

circuit court law &
equity

Dates:

Jul 26, 1921

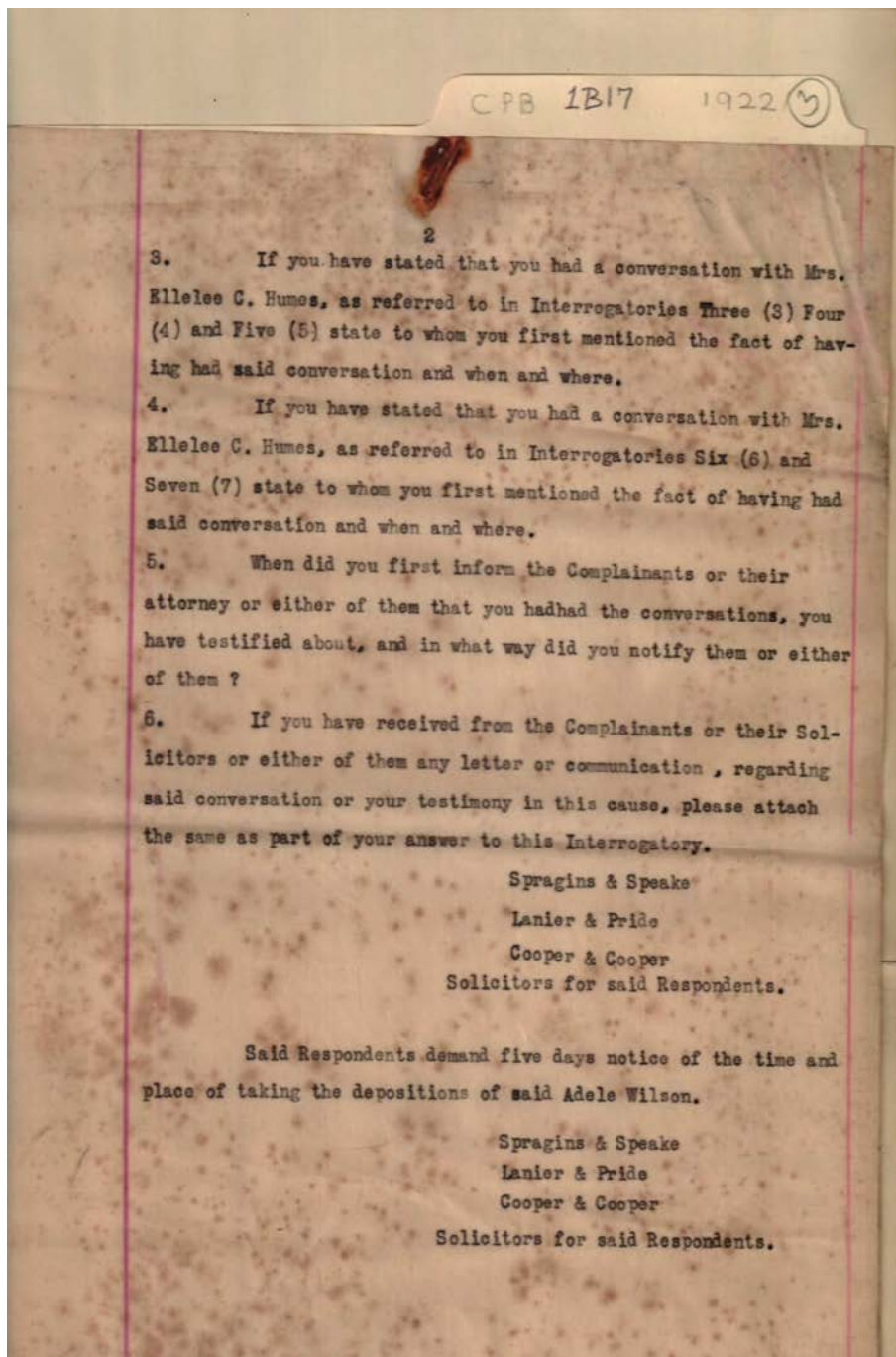

Names:

Cooper & Cooper
Humes, Ellelee C.

Lanier & Pride
Spragins & Speake

Wilson, Adele

Places:

Madison Co., AL

Types:

circuit court law &
equity

Dates:

Jul 26, 1921

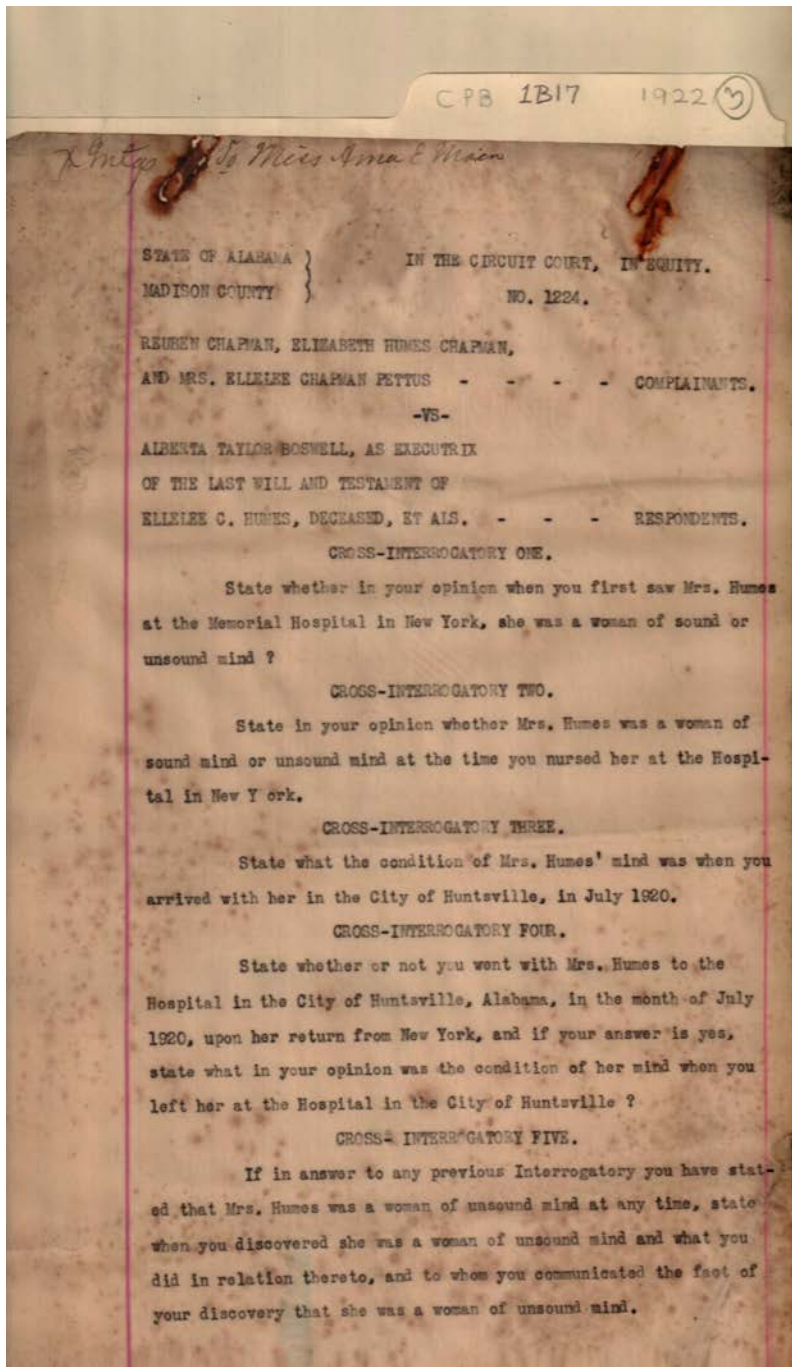

Names:

Boswell, Alberta
Taylor

Chapman, Elizabeth
Humes

Chapman, Reuben
Humes, Ellelee C.

Pettus, Ellelee
Chapman

Places:

Madison Co., AL

Types:

circuit court law &
equity

Dates:

Jul 26, 1921

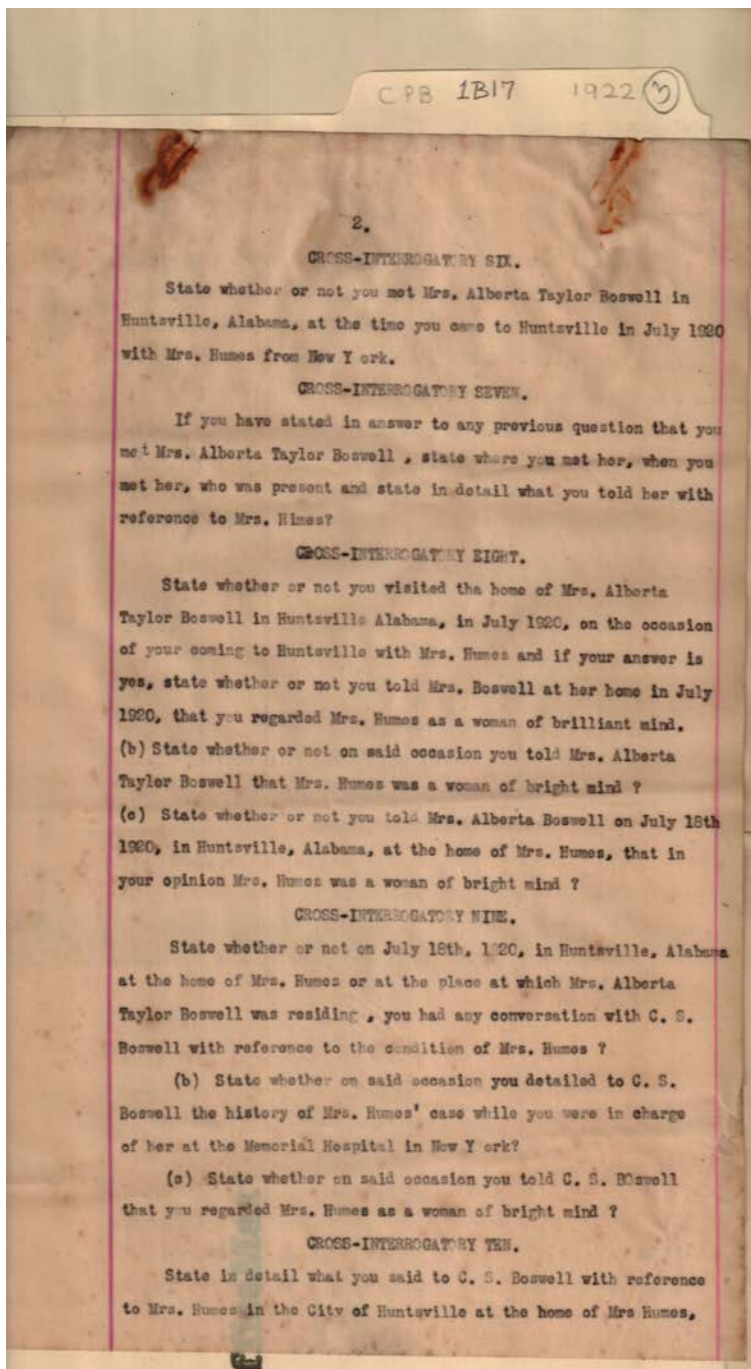

Names:

Boswell, Alberta
Taylor

Boswell, C. S.
Humes, Mrs.

Places:

Madison Co., AL

Types:

circuit court law &
equity

Dates:

Jul 26, 1921

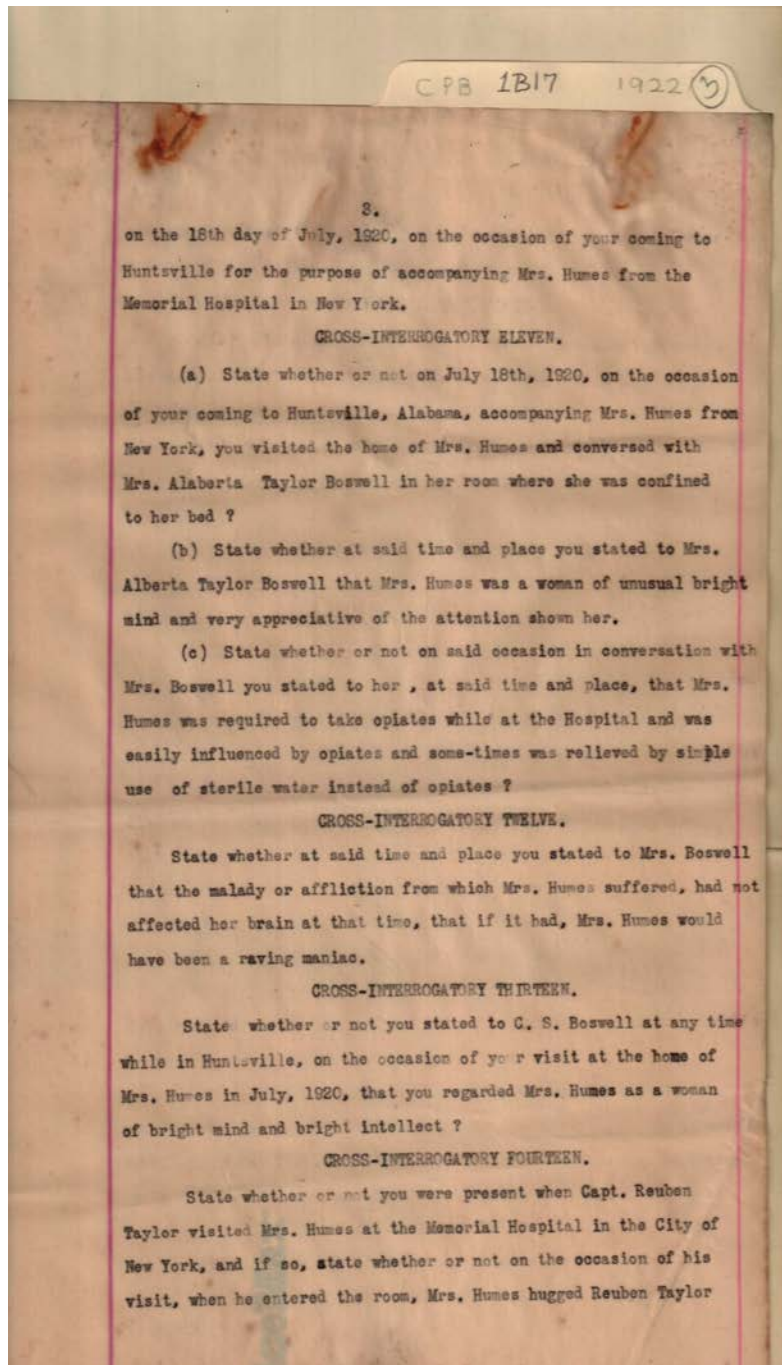

Names:

Boswell, Alberta
Taylor

Boswell, C. S.
Humes, Mrs.

Taylor, Reuben

Places:

Madison Co., AL

Types:

circuit court law &
equity

Dates:

Jul 26, 1921

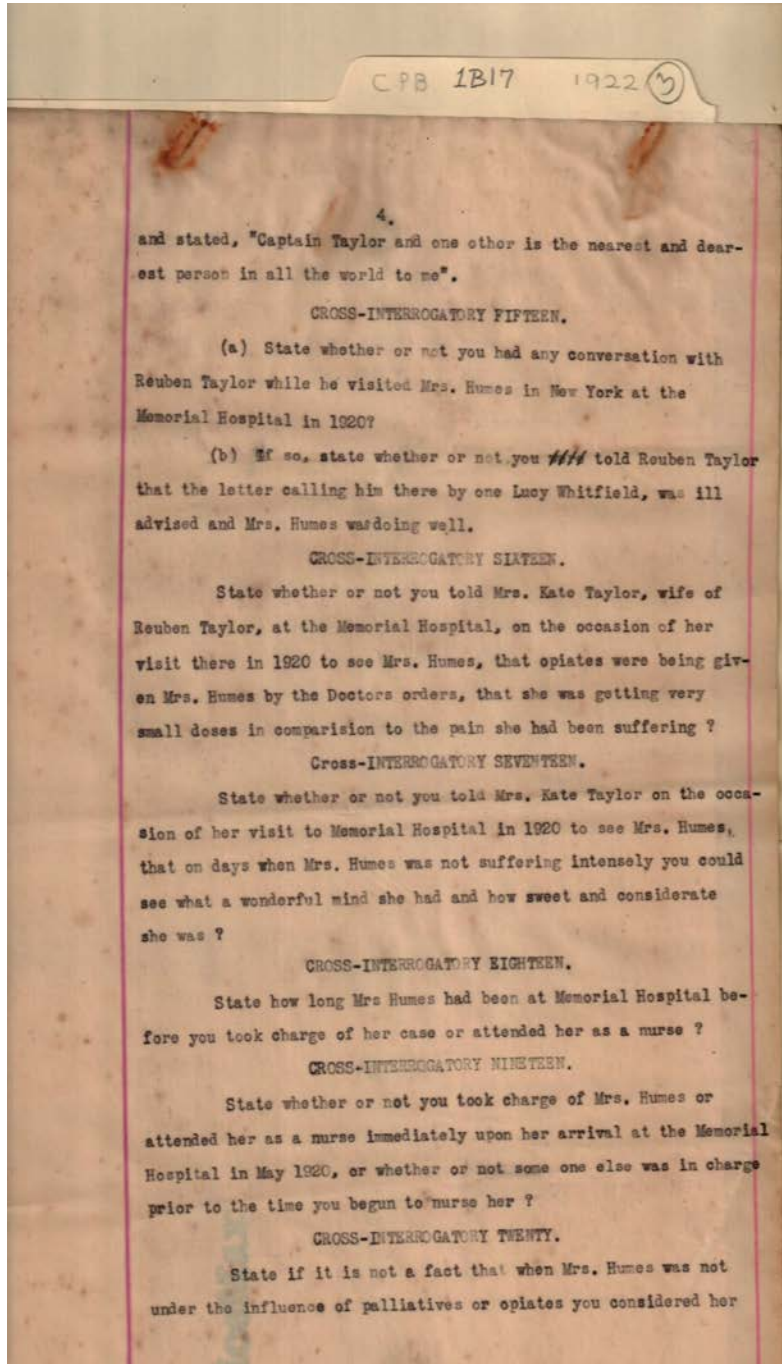

Names:

Humes, Mrs.

Taylor, Kate

Taylor, Reuben

Whitfield, Lucy

Places:

Madison Co., AL

Types:

circuit court law &
equity

Dates:

Jul 26, 1921

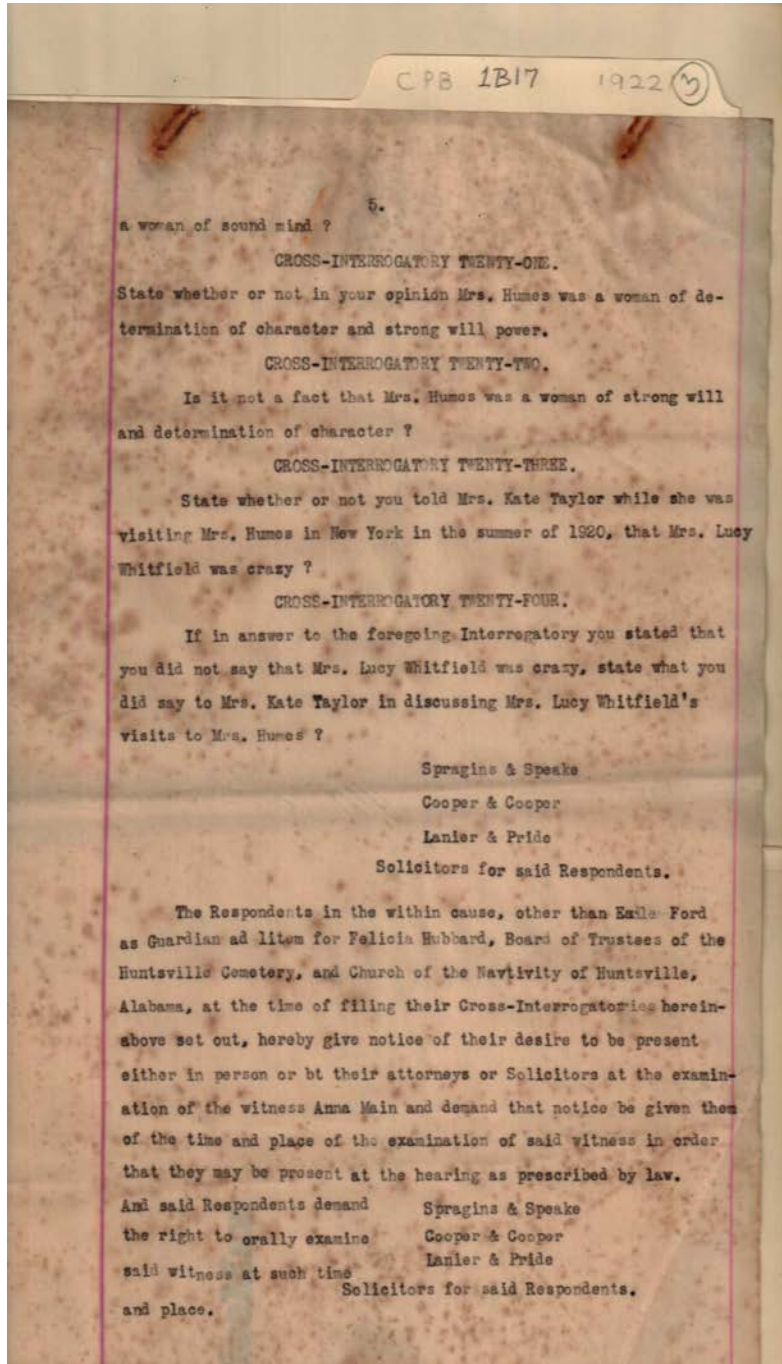

Names:

Cooper & Cooper
Ford, Earl
Hubbard, Felicia

Humes, Mrs.
Lanier & Pride
Main, Anna

Spragins & Speake
Taylor, Kate
Whitfield, Lucy

Places:

Madison Co., AL

Types:

circuit court law &
equity

Dates:

Jul 26, 1921

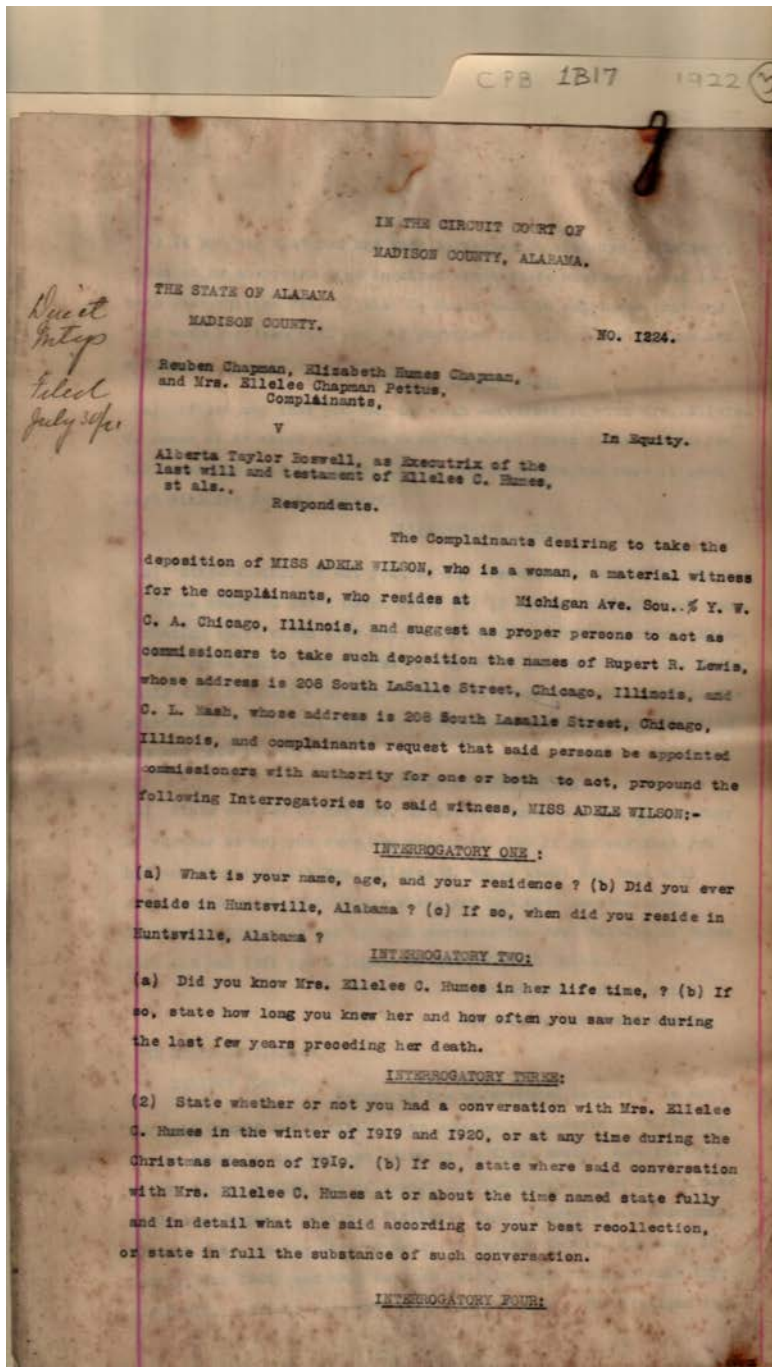

Names:

Boswell, Alberta
Taylor

Chapman, Elizabeth
Humes
Chapman, Reuben

Humes, Ellelee C.
Lewis, Rupert R.

Pettus, Ellelee
Chapman
Wilson, Adele

Places:

Madison Co., AL

Types:

circuit court law &
equity

Dates:

Jul 26, 1921

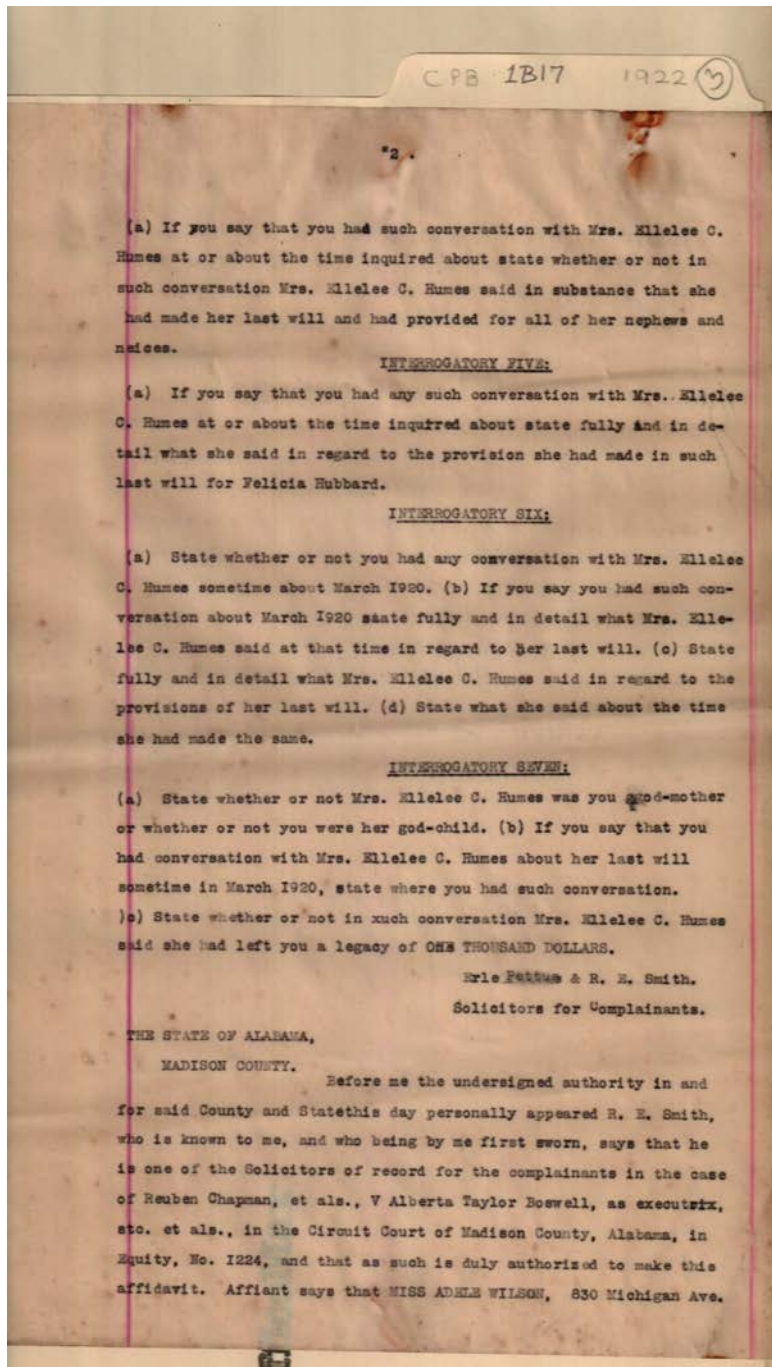

Names:

Boswell, Alberta
Taylor

Chapman, Reuben
Hubbard, Felicia

Humes, Ellelee C.
Pettus, Erle

Smith, R. E.
Wilson, Adele

Places:

Madison Co., AL

Types:

circuit court law &
equity

Dates:

Jul 26, 1921

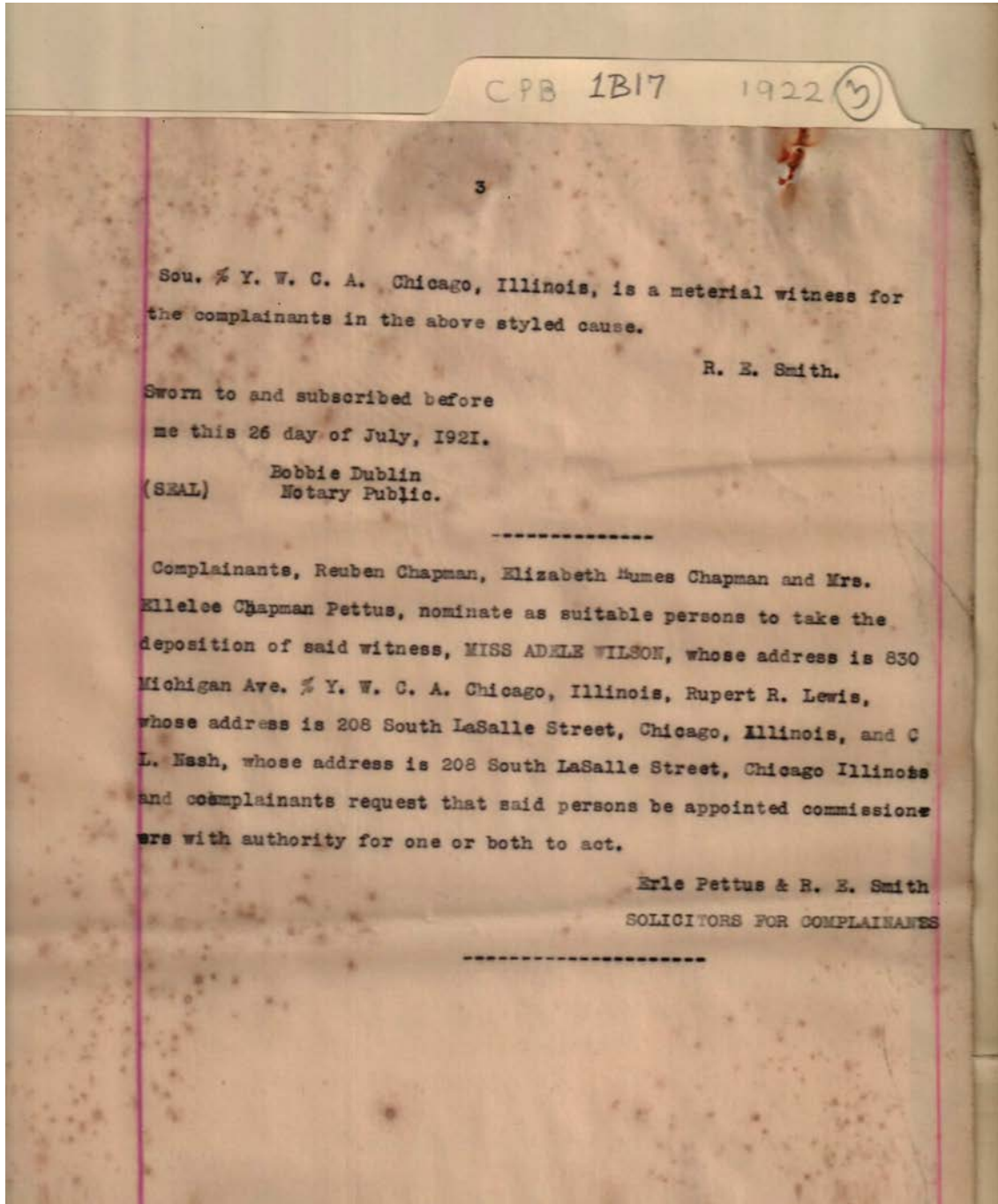

Names:

Lewis, Rupert R.
Nash, C. L.

Pettus, Ellelee
Chapman

Smith, R. E.
Wilson, Adele

Places:

Madison Co., AL

Types:

circuit court law &
equity

Dates:

Jul 26, 1921

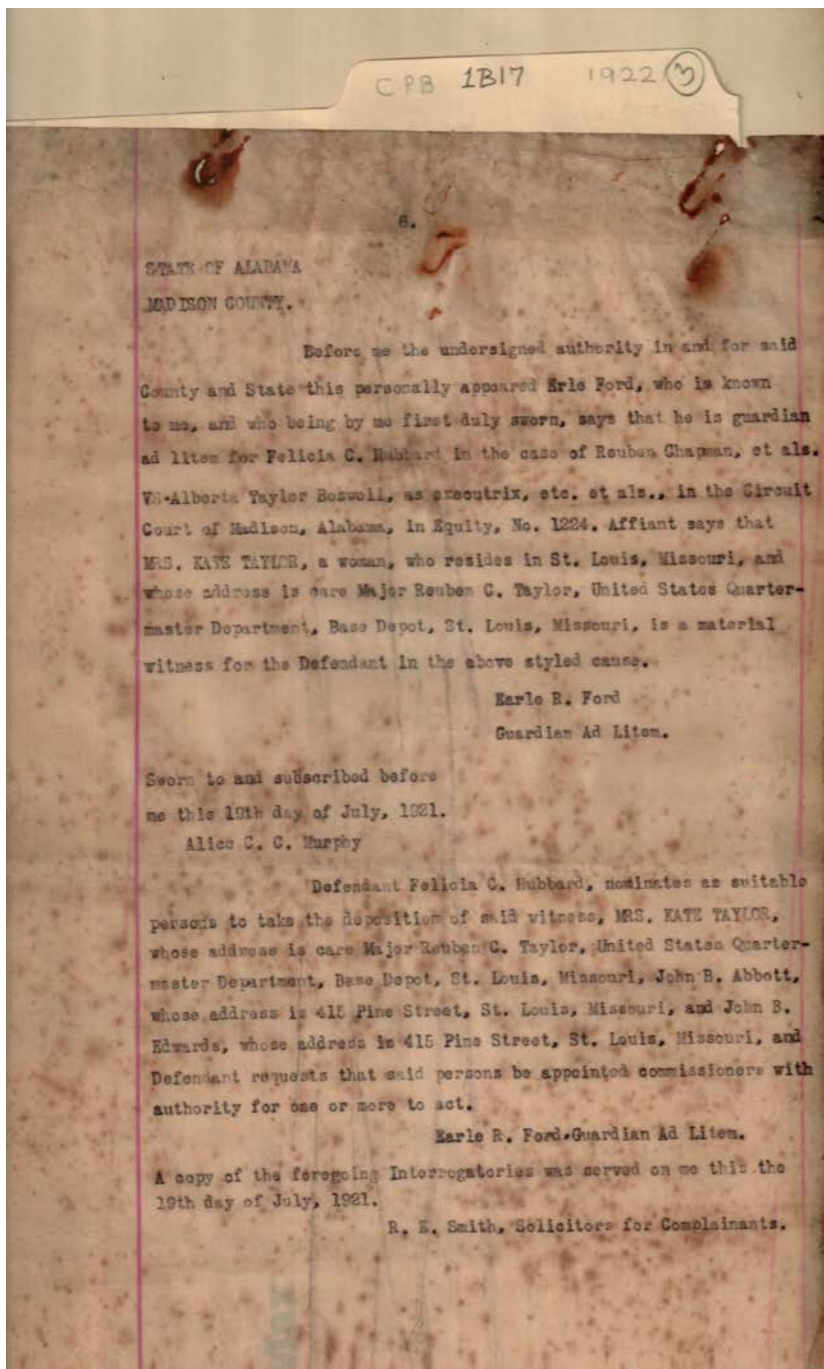

Names:

Boswell, Alberta
Taylor
Chapman, Reuben

Ford, Earle R.
Ford, Erle
Hubbard, Felicia C.

Smith, R. E.
Taylor, Kate
Taylor, Reuben C.

Places:

Madison Co., AL

Types:

circuit court law &
equity

Dates:

Jul 19, 1921



Names:

Taylor, Kate

Places:

Madison Co., AL

Types:

circuit court law &
equity

Dates:

July 1921

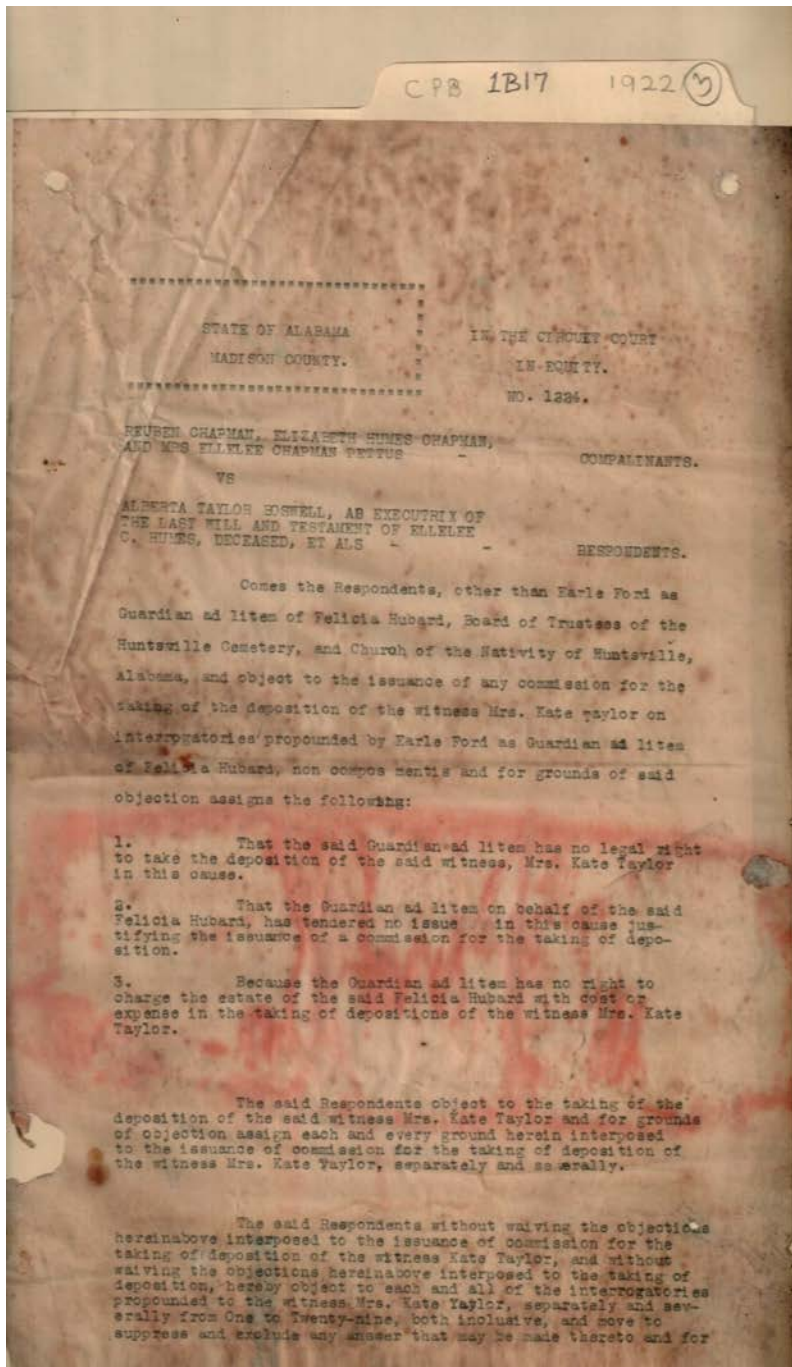

Names:

Boswell, Alberta Taylor

Chapman, Elizabeth Humes Chapman, Reuben

Hubard, Felicia Hubbard, Felicia Humes, Ellelee C.

Pettus, Ellelee Chapman Taylor, Kate

Places:

Madison Co., AL

Types:

circuit court law & equity

Dates:

1921

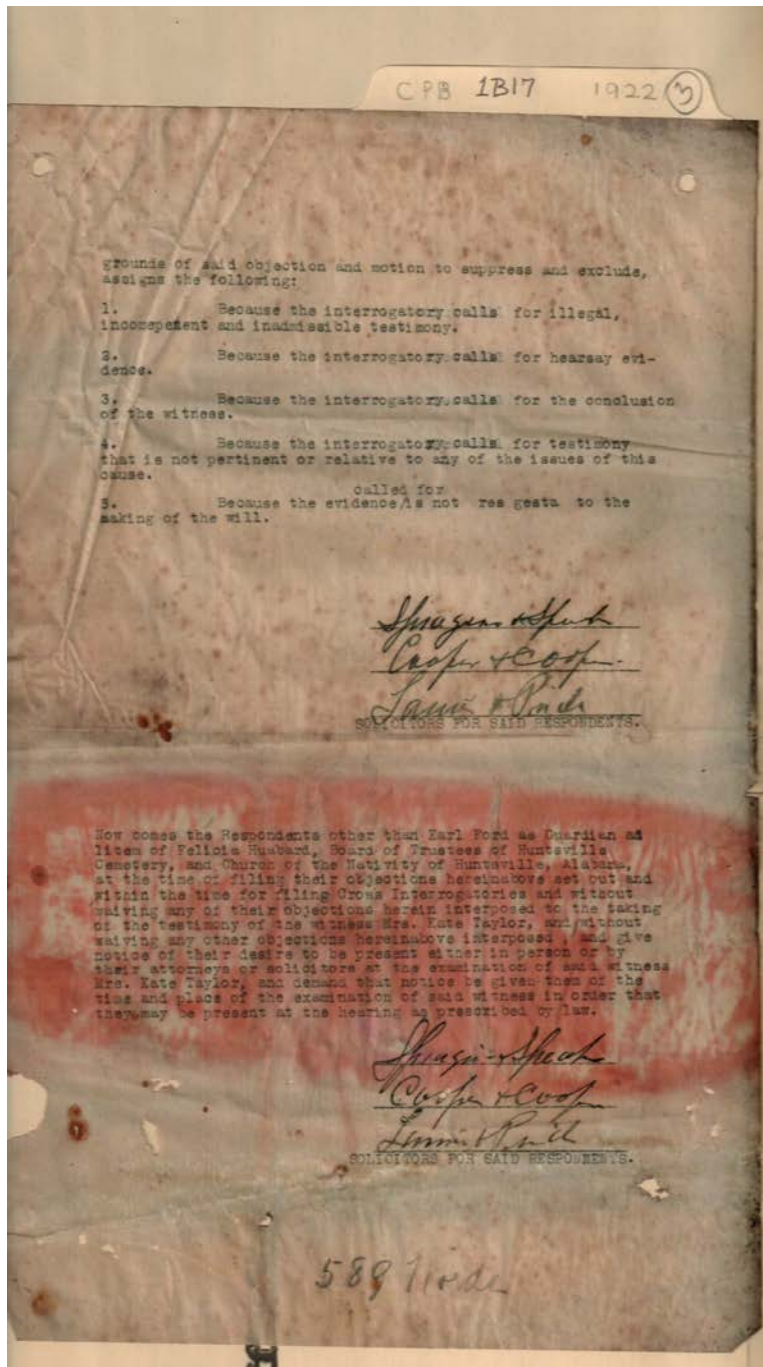

Names:

Ford, Earl

Hubbard, Felicia

Taylor, Kate

Places:

Madison Co., AL

Types:

circuit court law & equity

Dates:

1921

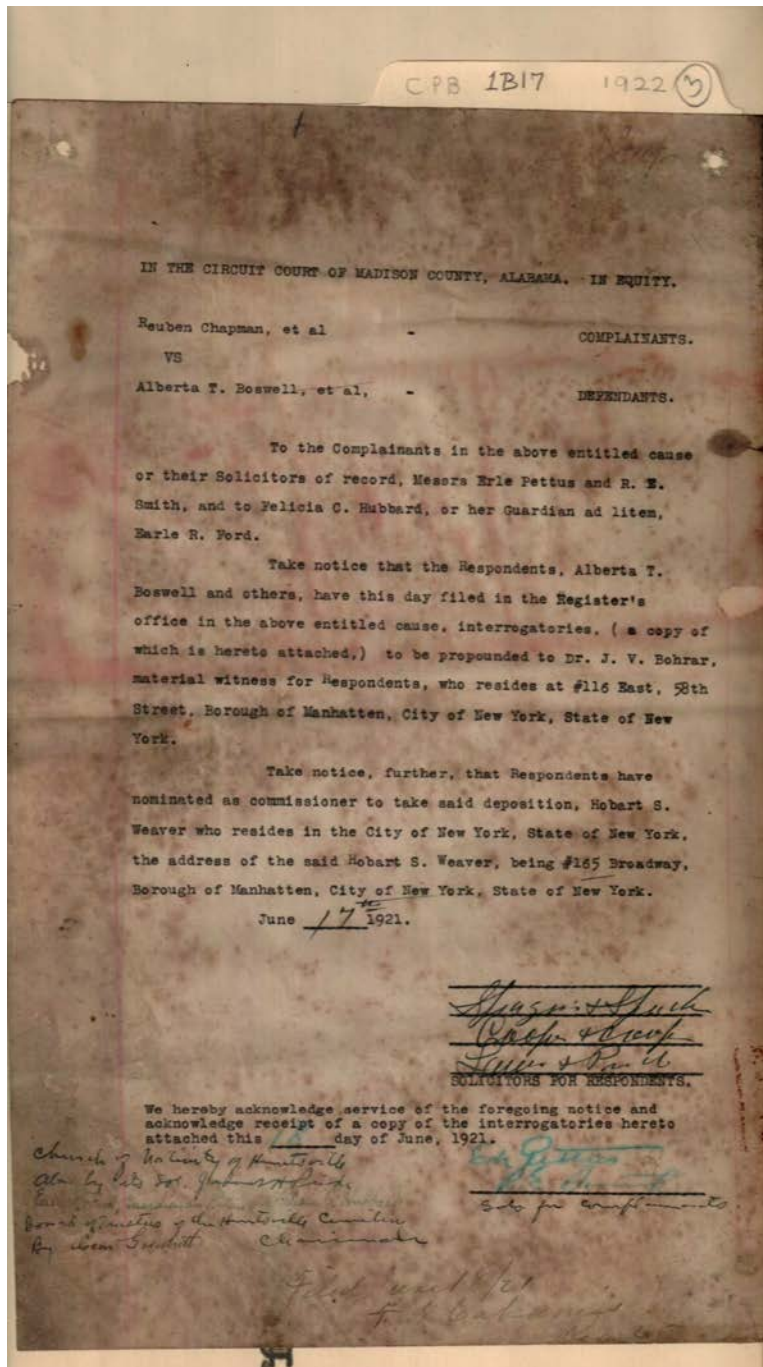

Names:

Bohrrar, J. V., Dr.
Boswell, Alberta
Taylor

Chapman, Reuben
Ford, Earle R.
Hubbard, Felicia

Pettus, Erle
Smith, R. E.

Places:

Madison Co., AL

Types:

circuit court law &
equity

Dates:

June 17, 1921

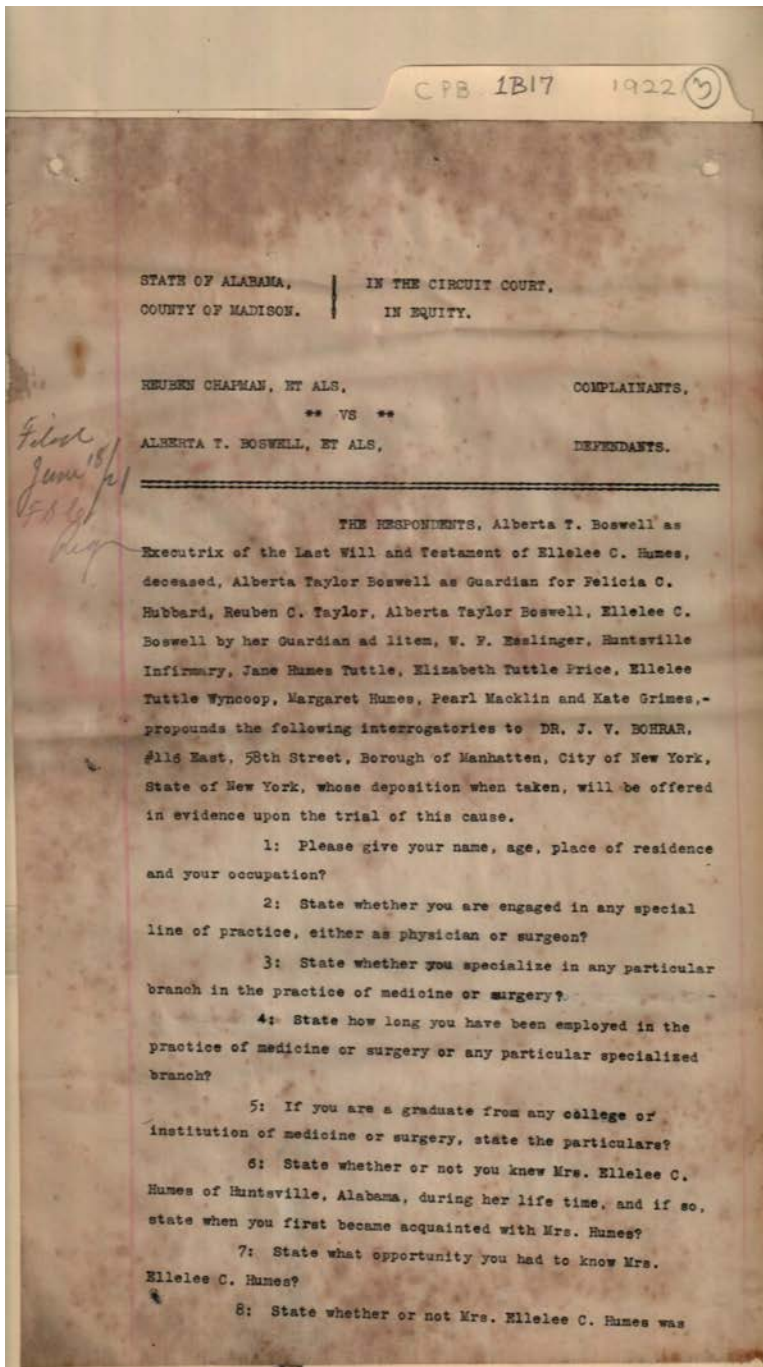

Names:

Bohrar, J. V., Dr.
Boswell, Alberta
Taylor
Boswell, Ellelee C.
Chapman, Reuben

Esslinger, W. F.
Grimes, Kate
Hubbard, Felicia C.
Humes, Ellelee C.
Humes, Margaret

Macklin, Pearl
Price, Elizabeth
Tuttle
Taylor, Reuben C.
Tuttle, Jane Humes

Wyncoop, Ellelee
Tuttle

Places:

Madison Co., AL

Types:

circuit court law &
equity

Dates:

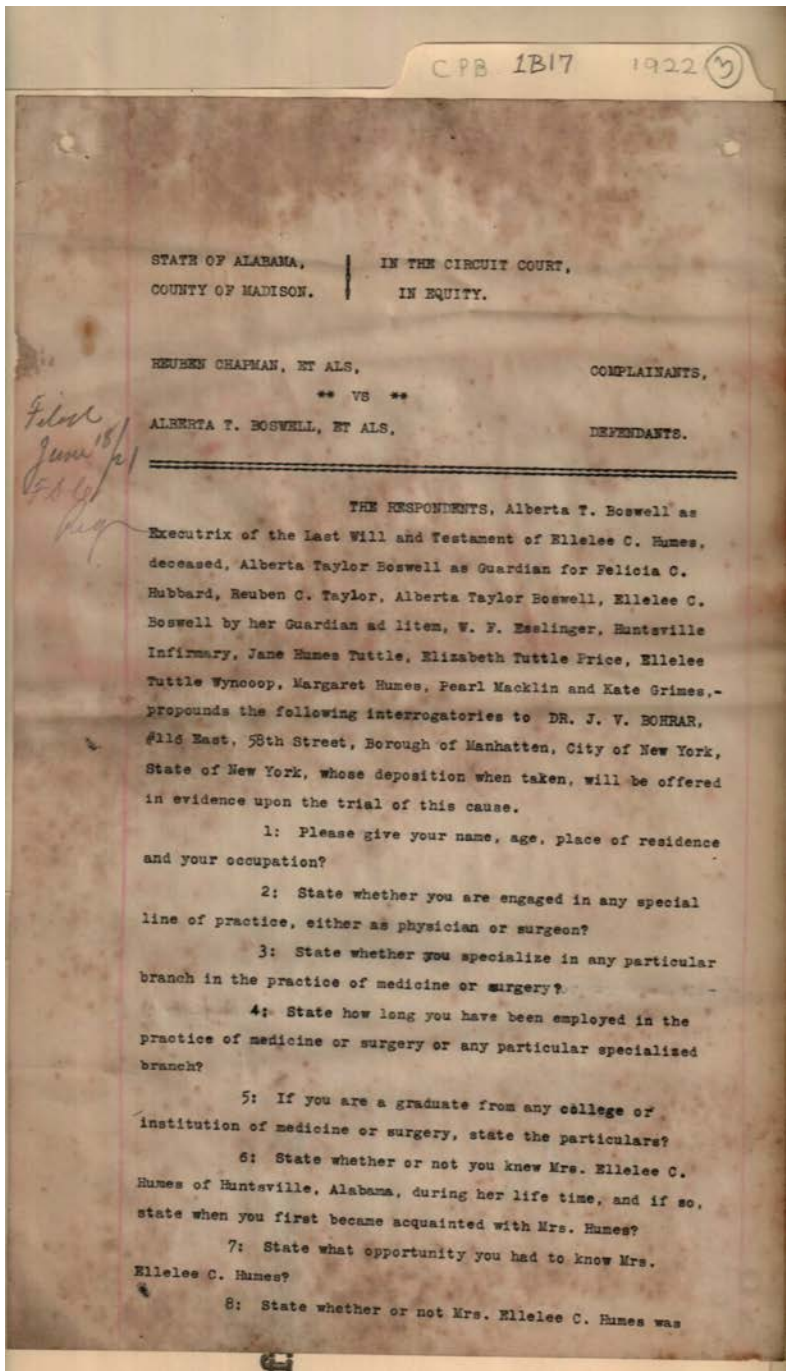

Names:

Bohrar, J. V., Dr.
Boswell, Alberta
Taylor
Boswell, Ellelee C.
Chapman, Reuben

Esslinger, W. F.
Grimes, Kate
Hubbard, Felicia C.
Humes, Ellelee C.
Humes, Margaret

Macklin, Pearl
Price, Elizabeth
Tuttle
Taylor, Reuben C.
Tuttle, Jane Humes

Wyncoop, Ellelee
Tuttle

Places:

Madison Co., AL

Types:

circuit court law &
equity

Dates:

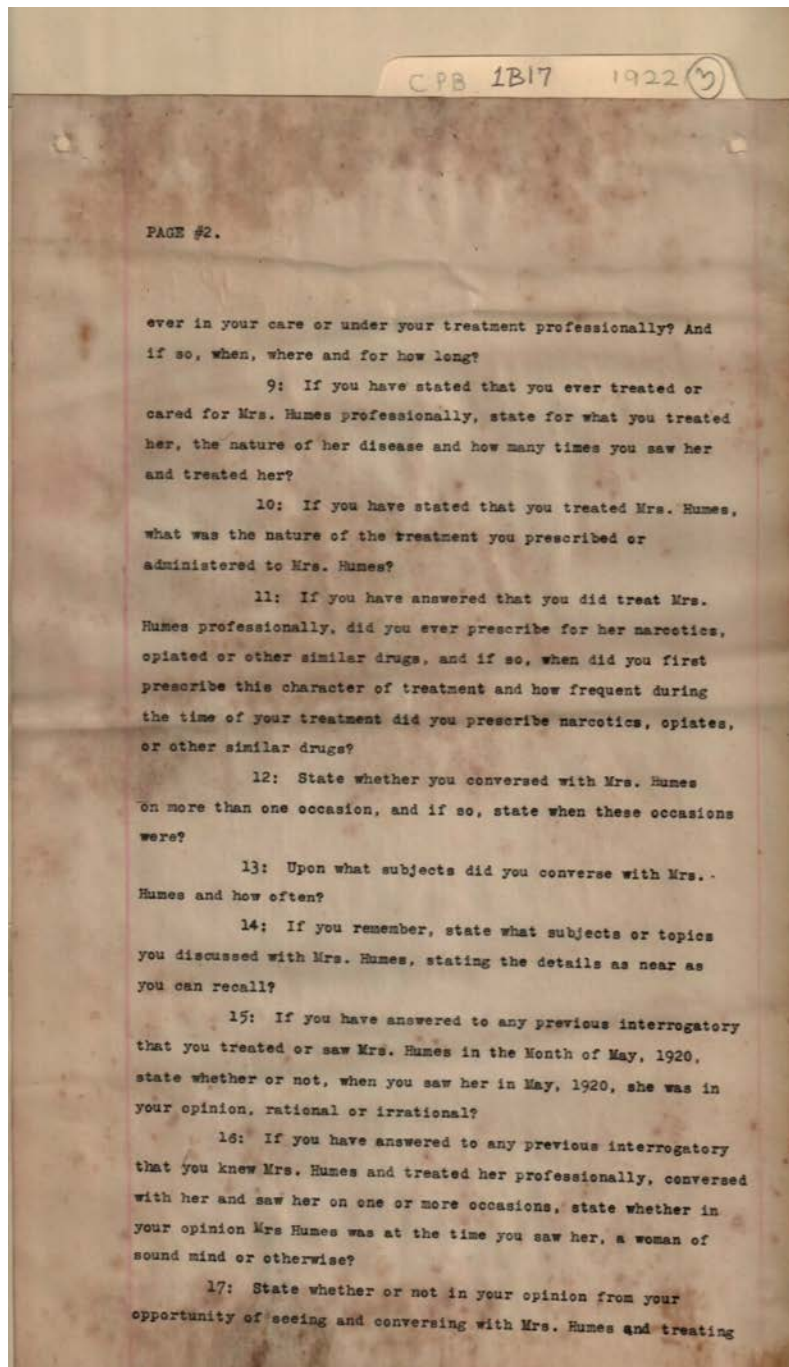

Names:

Humes, Mrs.

Places:

Madison Co., AL

Types:

circuit court law &
equity

Dates:

1921

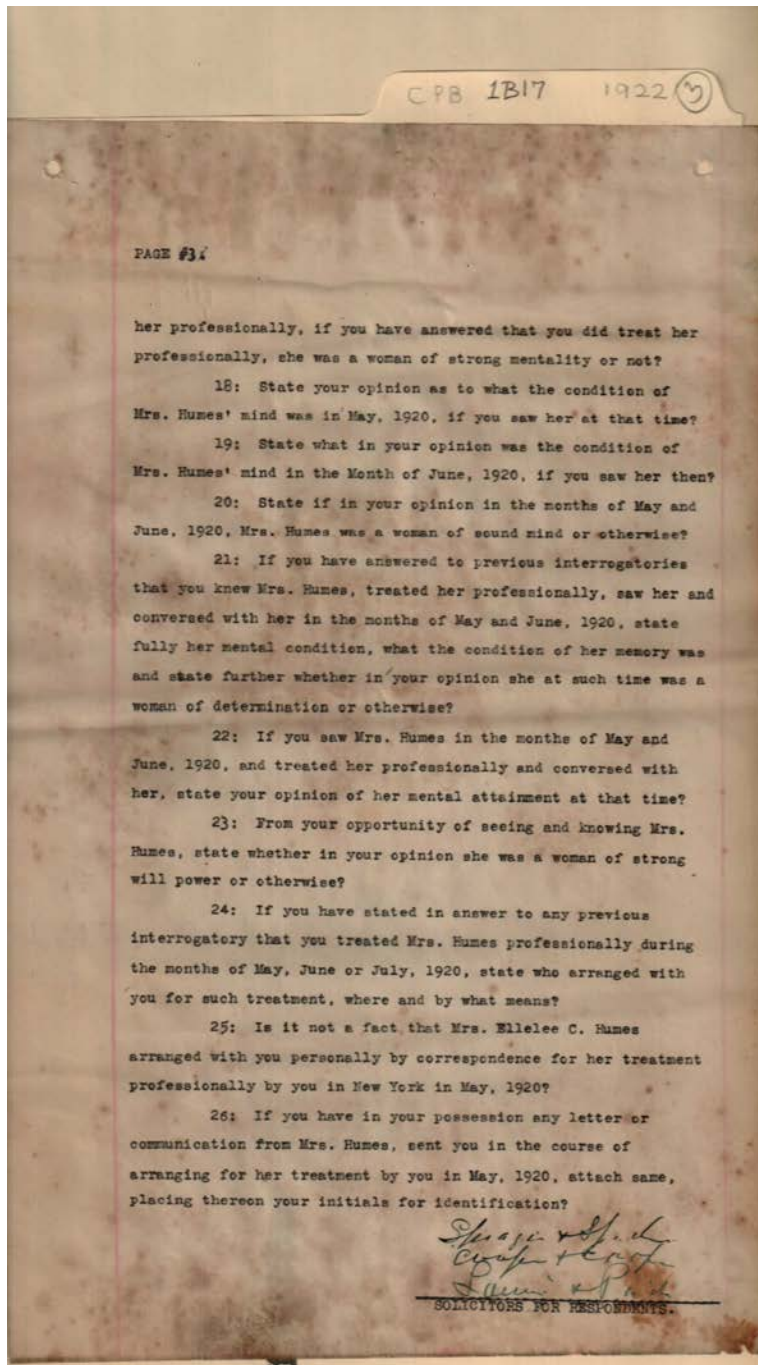

Names:

Humes, Ellelee C.

Humes, Mrs.

Places:

Madison Co., AL

Types:

circuit court law & equity

Dates:

1921

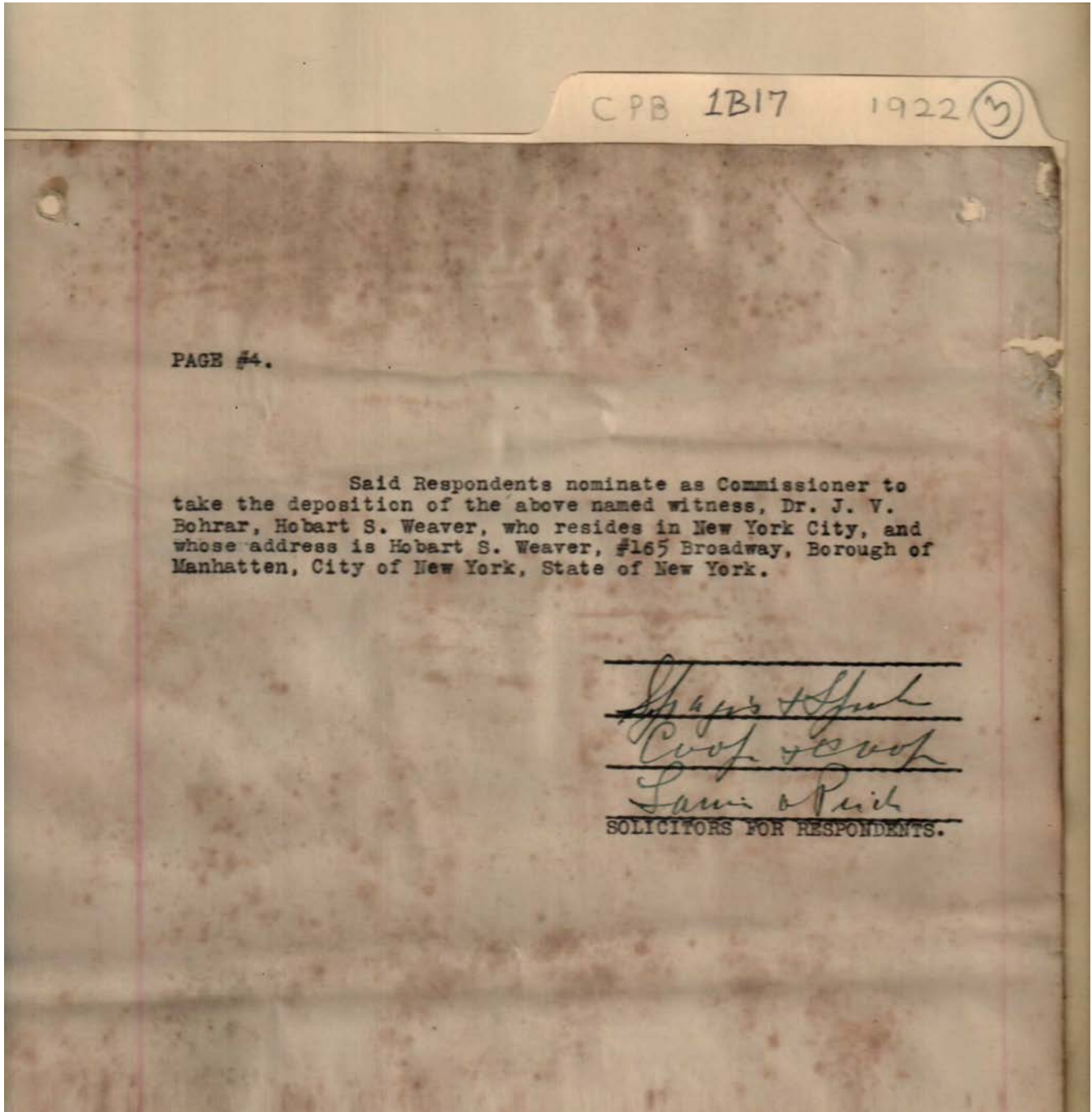

Names:

Bohrrar, J. V., Dr.

Places:

Madison Co., AL

Types:

circuit court law &
equity

Dates:

1921

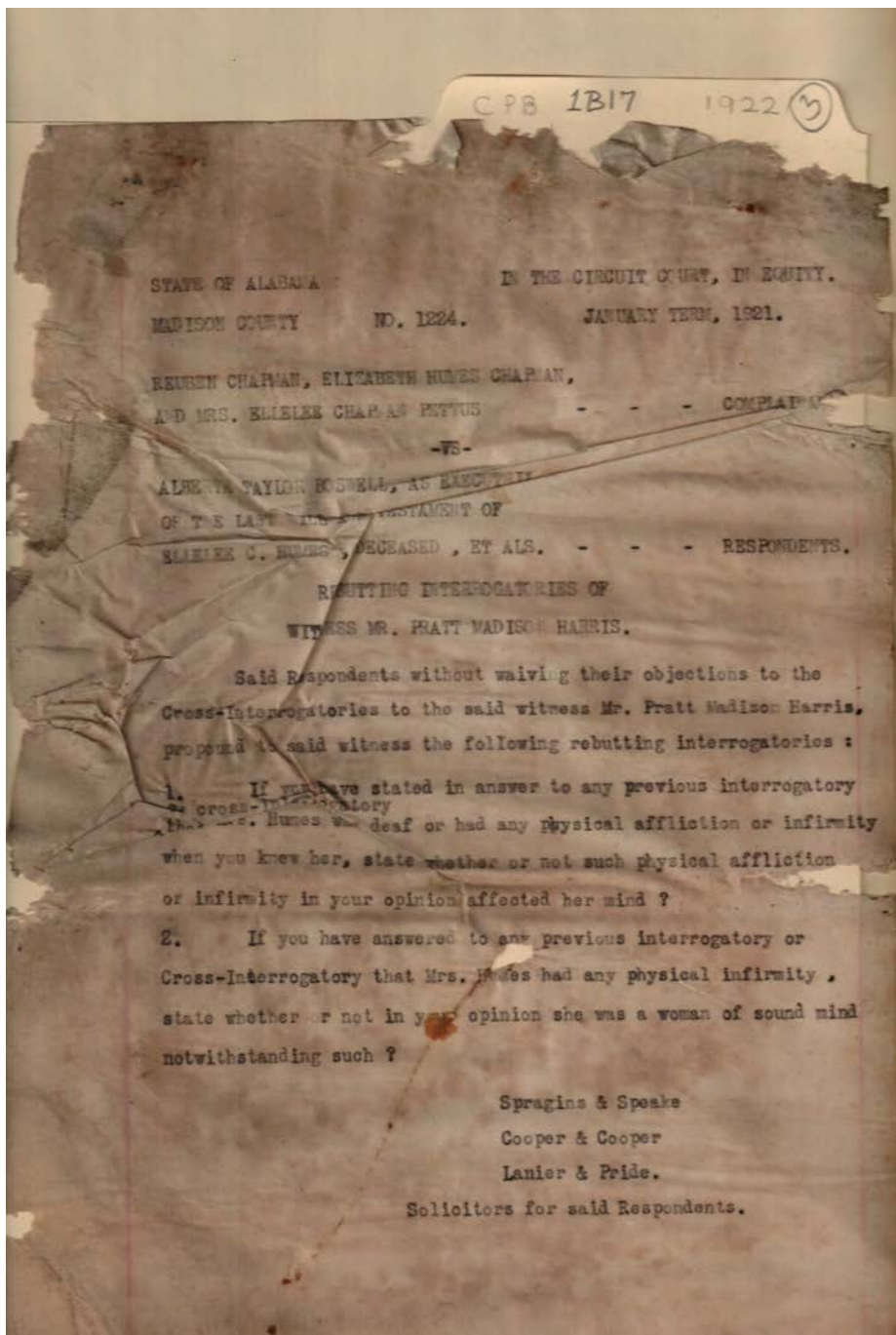

Names:

Boswell, Alberta
Taylor

Chapman, Elizabeth
Humes
Chapman, Reuben

Harris, Pratt Madison
Humes, Ellelee C.
Humes, Mrs.

Pettus, Ellelee
Chapman

Places:

Madison Co., AL

Types:

circuit court law &
equity

Dates:

1921

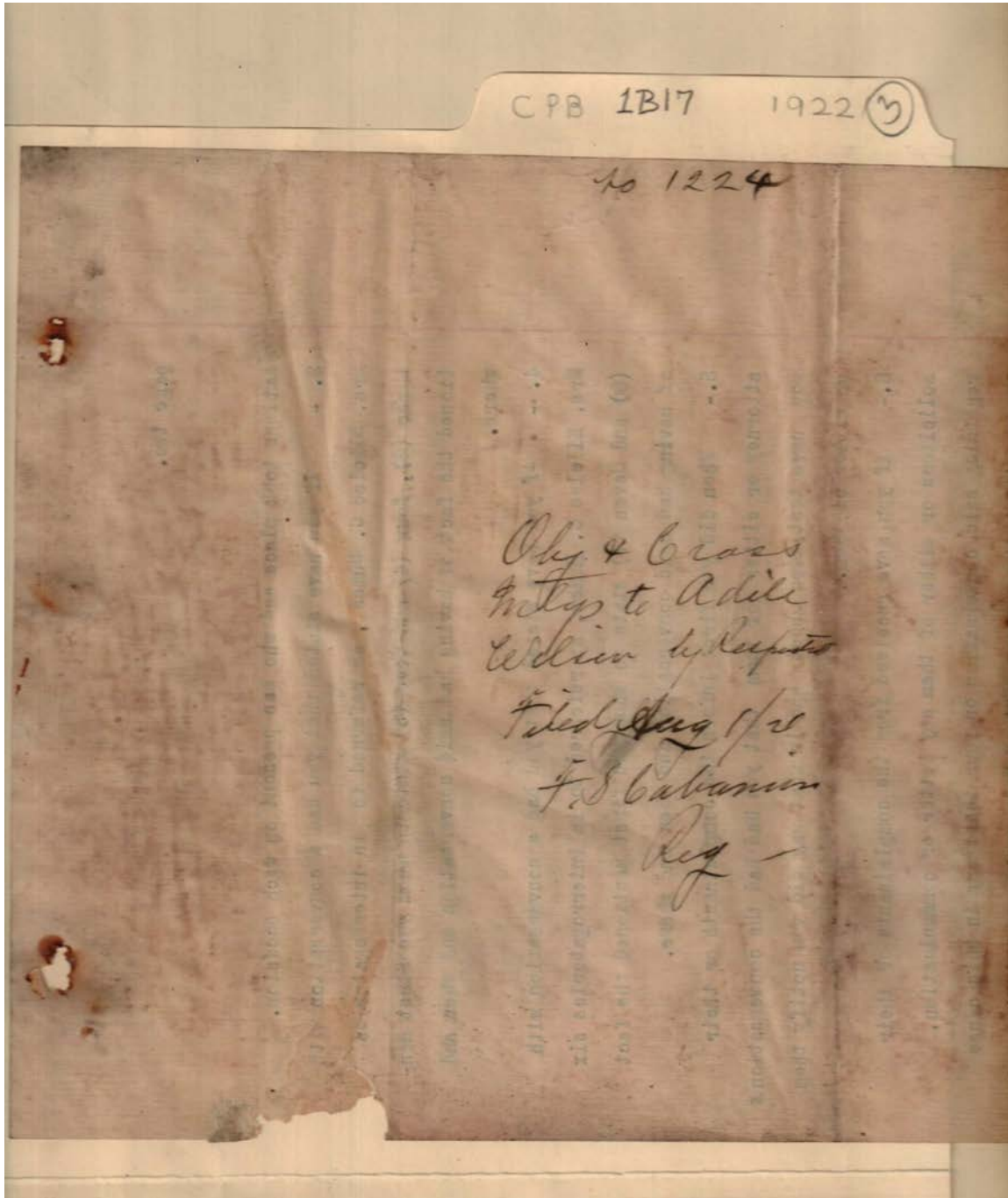

Names:

Wilson, Adele

Places:

Madison Co., AL

Types:

circuit court law &
equity

Dates:

Aug 1, 1921

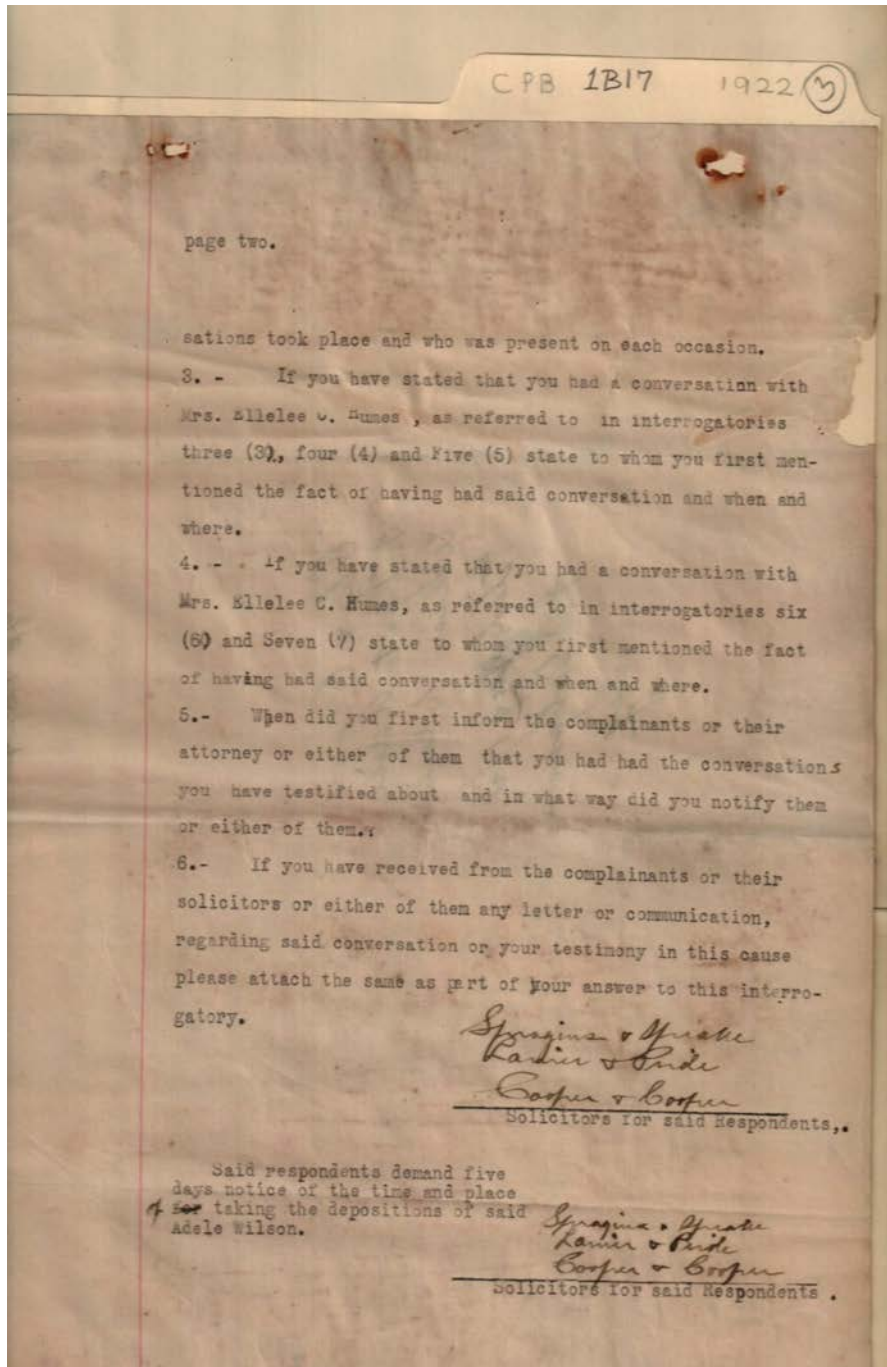

Names:

Humes, Ellelee C.

Wilson, Adele

Places:

Madison Co., AL

Types:

circuit court law & equity

Dates:

1921

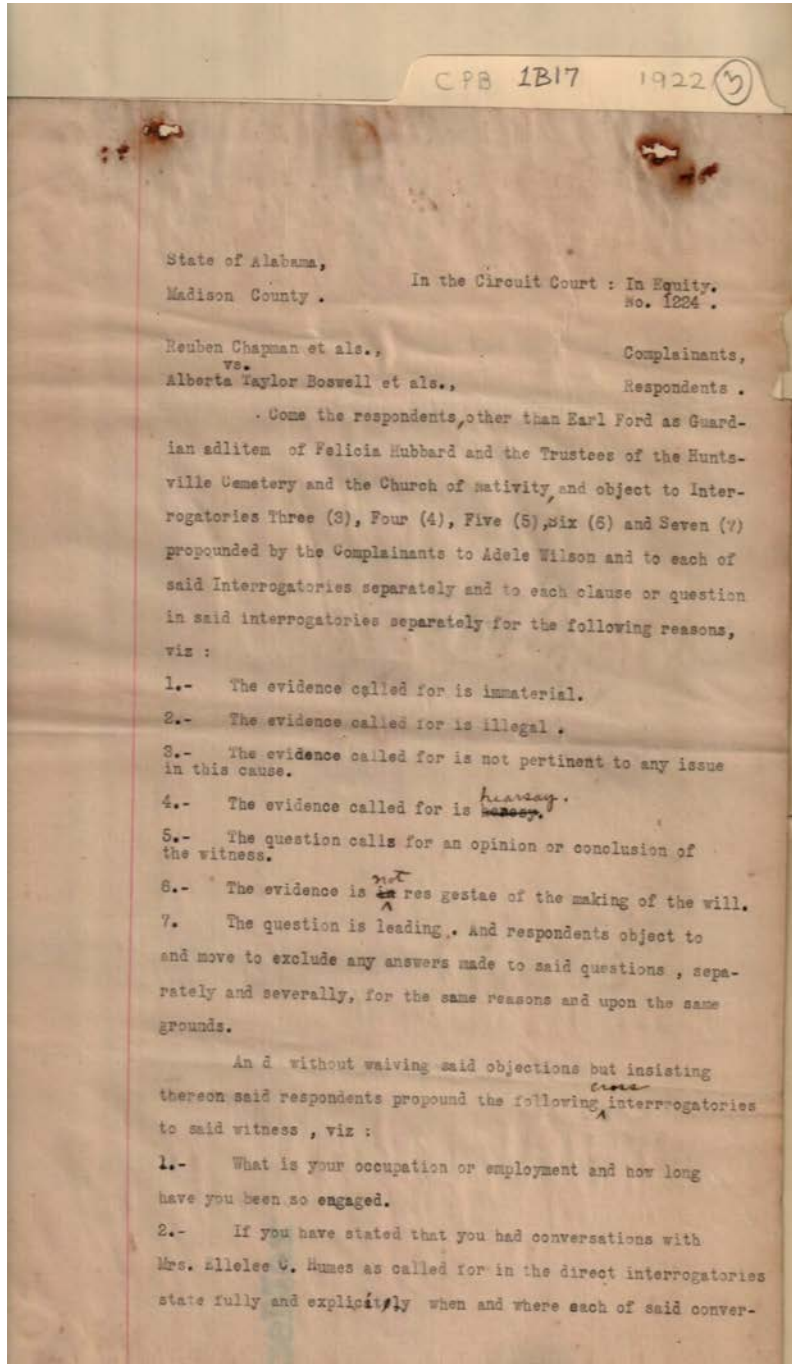

Boswell, Alberta
Taylor

Chapman, Reuben
Ford, Earl

Hubbard, Felicia
Wilson, Adele

Places:

Madison Co., AL

Types:

circuit court law &
equity

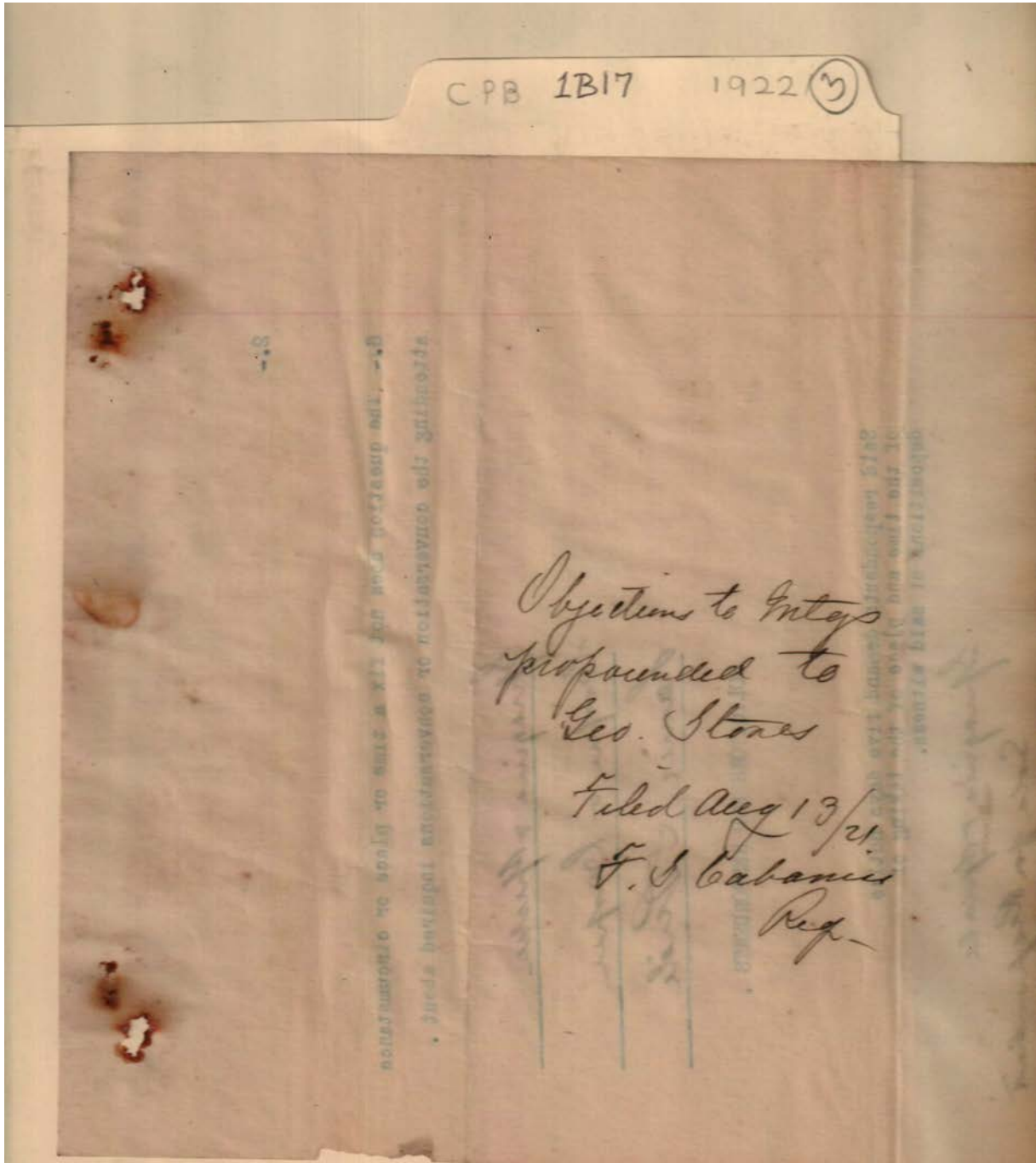

Names:

Stoves, George

Places:

Madison Co., AL

Types:

circuit court law &
equity

Dates:

Aug 13, 1921

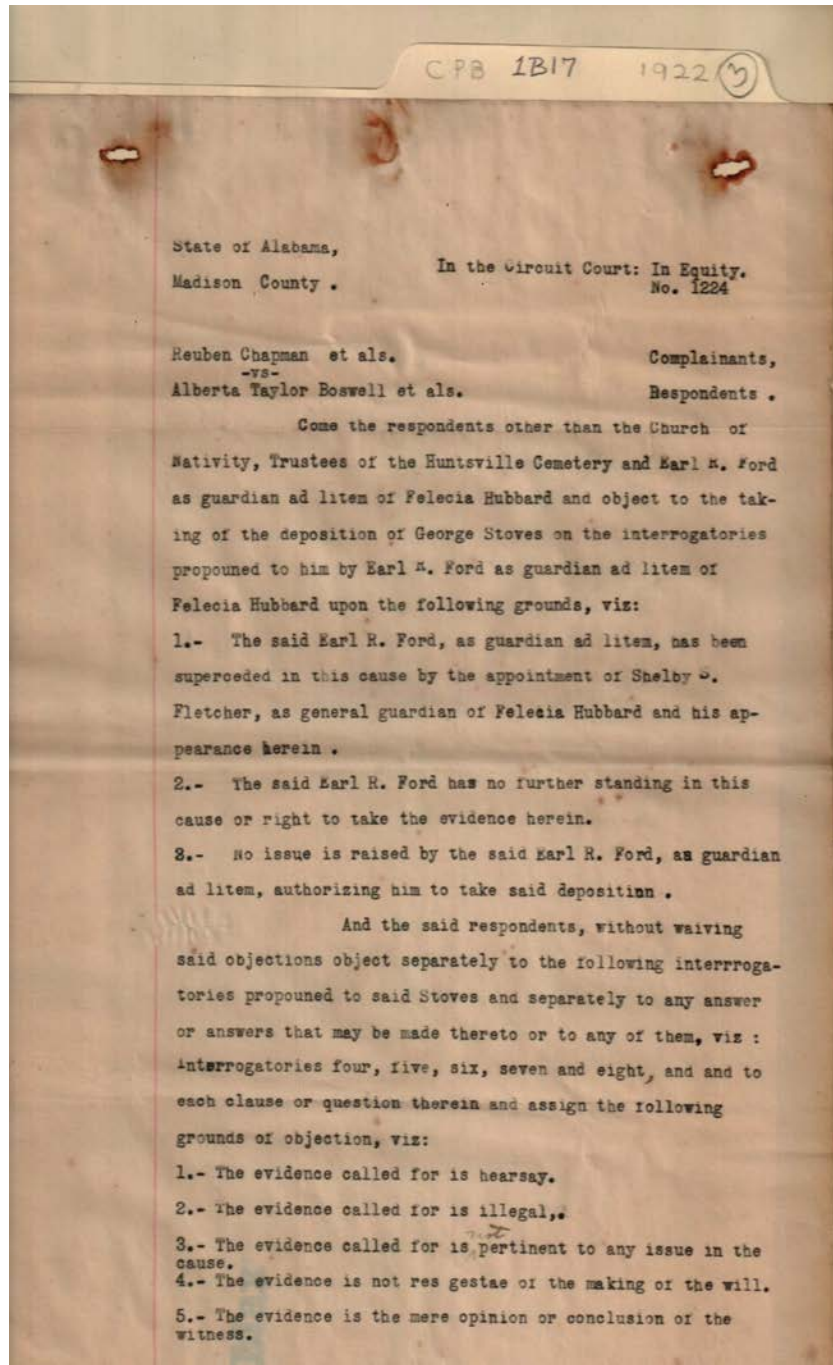

Names:

Boswell, Alberta
Taylor

Chapman, Reuben
Ford, Earl R.

Hubbard, Felicia
Stoves, George

Places:

Madison Co., AL

Types:

circuit court law &
equity

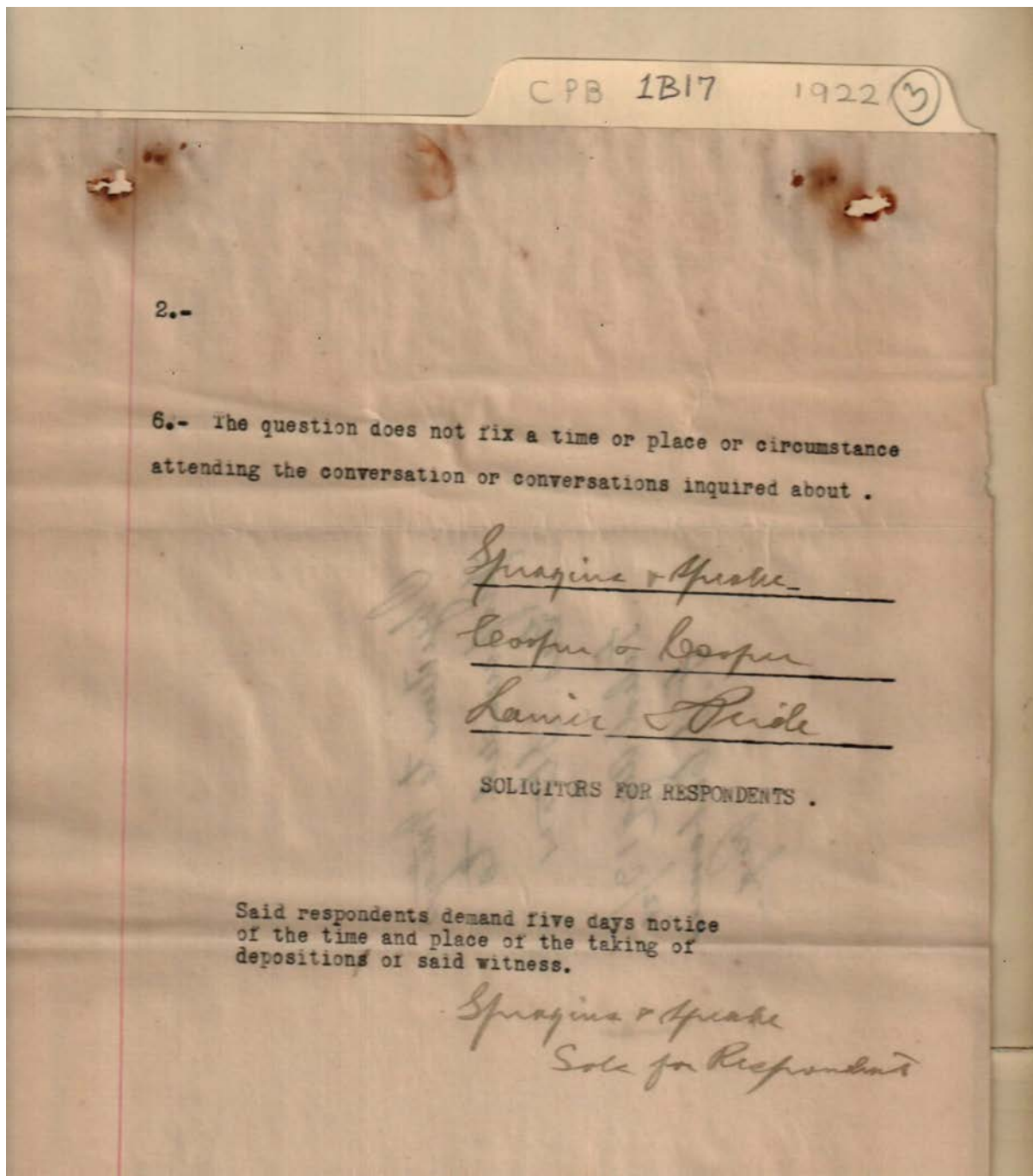

Names:

Spragins & Speake

Places:

Madison Co., AL

Types:

circuit court law &
equity

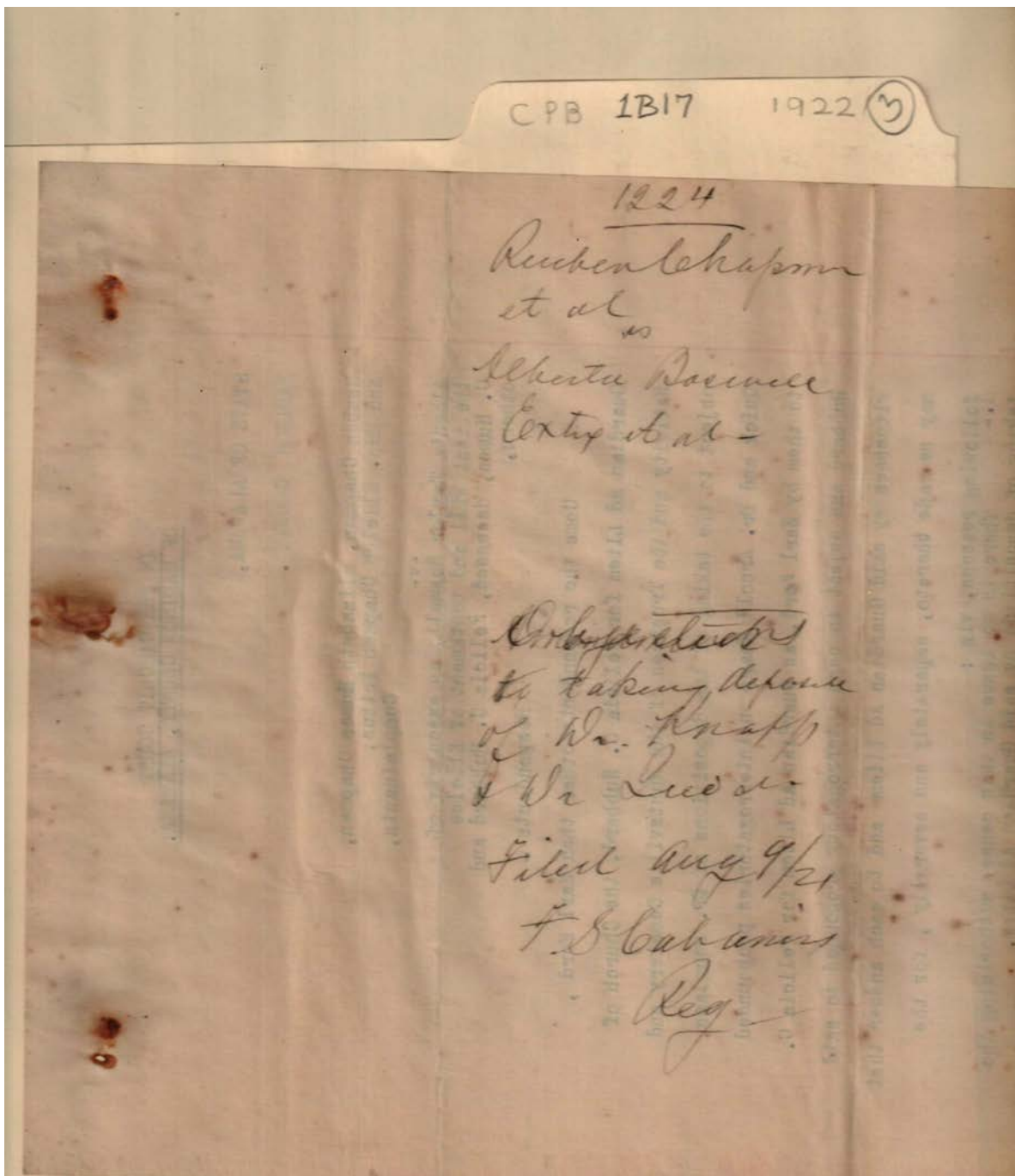

Names:

Boswell, Alberta

Chapman, Reuben

Knapp, Dr.

Quick, Dr.

Places:

Madison Co., AL

Types:

circuit court law &
equity

Dates:

Aug 9, 1921

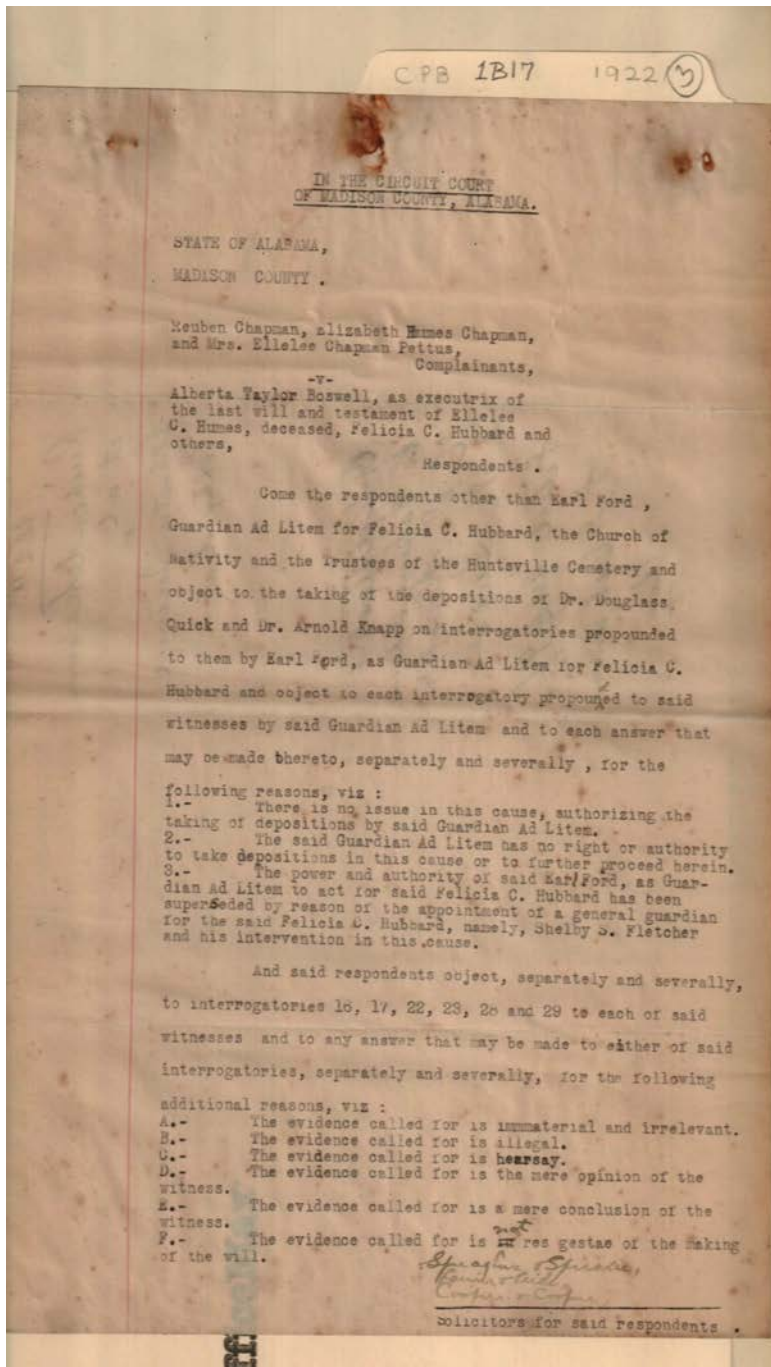

Names:

Boswell, Alberta
Taylor
Chapman, Elizabeth
Humes

Chapman, Reuben
Fletcher, Shelby S.
Ford, Earl
Hubbard, Felicia C.

Humes, Ellelee C.
Knapp, Arnold, Dr.
Pettus, Ellelee
Chapman

Quick, Douglass, Dr.

Places:

Madison Co., AL

Types:

circuit court law &
equity

Dates:

Aug 9, 1921

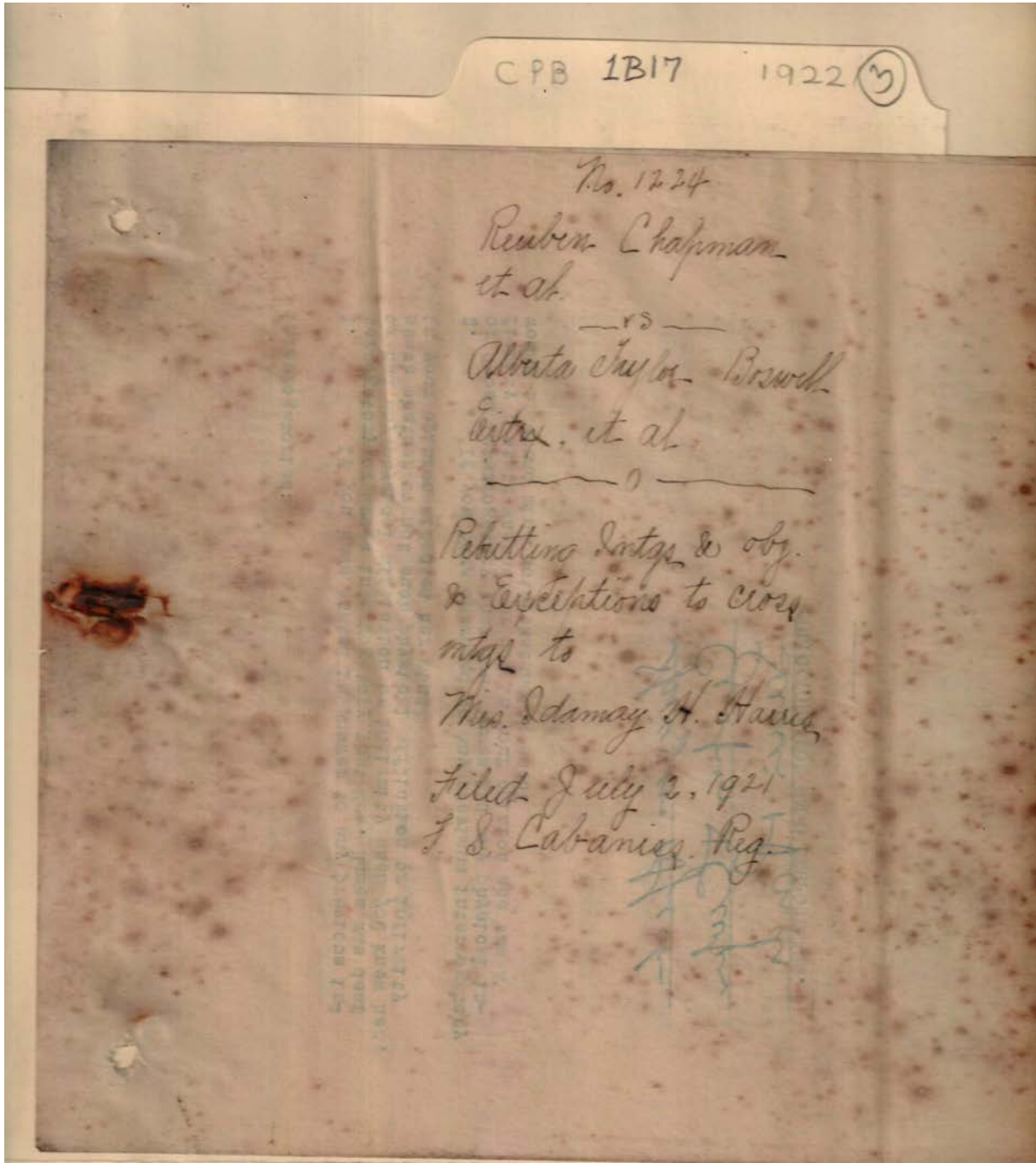

Names:

Boswell, Alberta
Taylor

Chapman, Reuben
Harris, Idamay H.

Places:

Madison Co., AL

Types:

circuit court law &
equity

Dates:

July 2, 1921

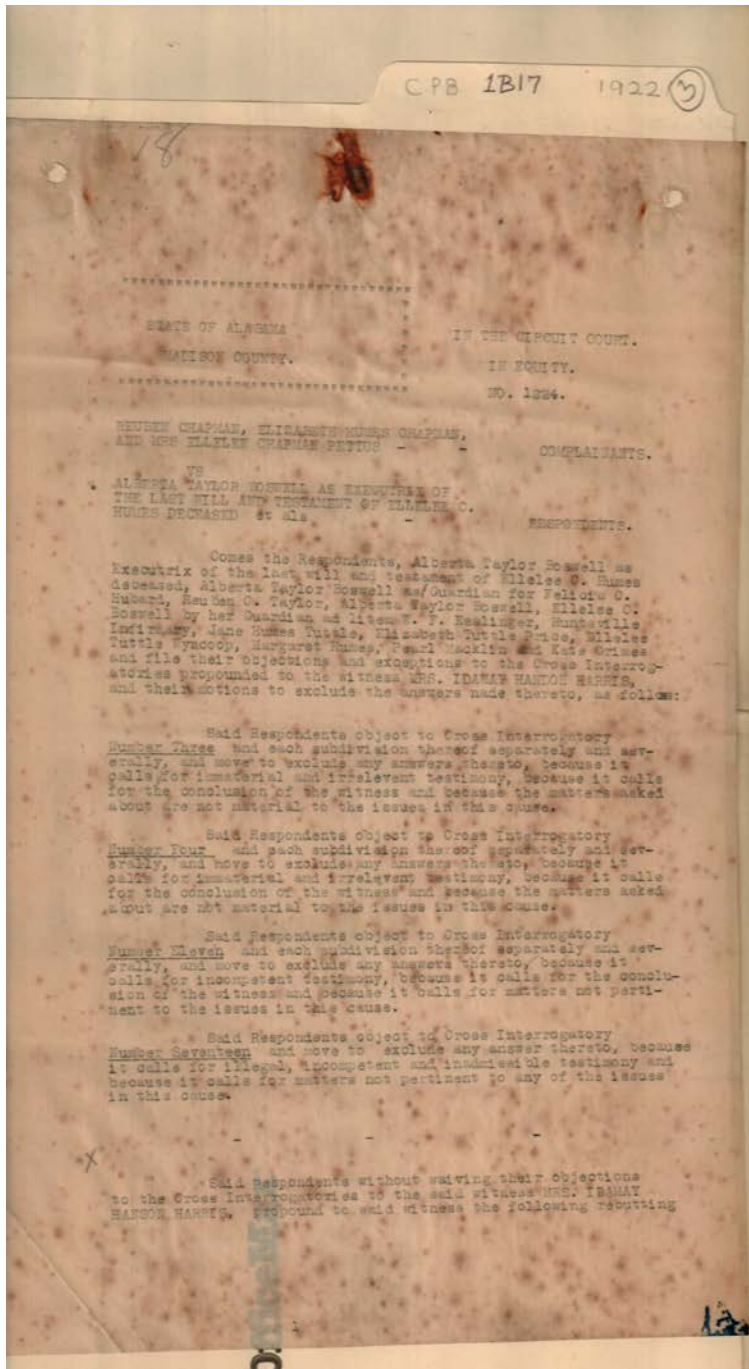

Names:

Boswell, Alberta
Taylor
Boswell, Ellelee C.
Chapman, Elizabeth
Humes
Chapman, Reuben

Esslinger, W. F.
Grimes, Kate
Harris, Idamay
Hendon
Hubbard, Felicia C.
Humes, Ellelee C.

Humes, Margaret
Macklin, Pearl
Pettus, Ellelee
Chapman
Price, Elizabeth
Tuttle

Taylor, Reuben C.
Tuttle, Jane Humes
Wyncoop, Ellelee
Tuttle

Places:

Madison Co., AL

Types:

circuit court law &
equity

Dates:

July 2, 1921

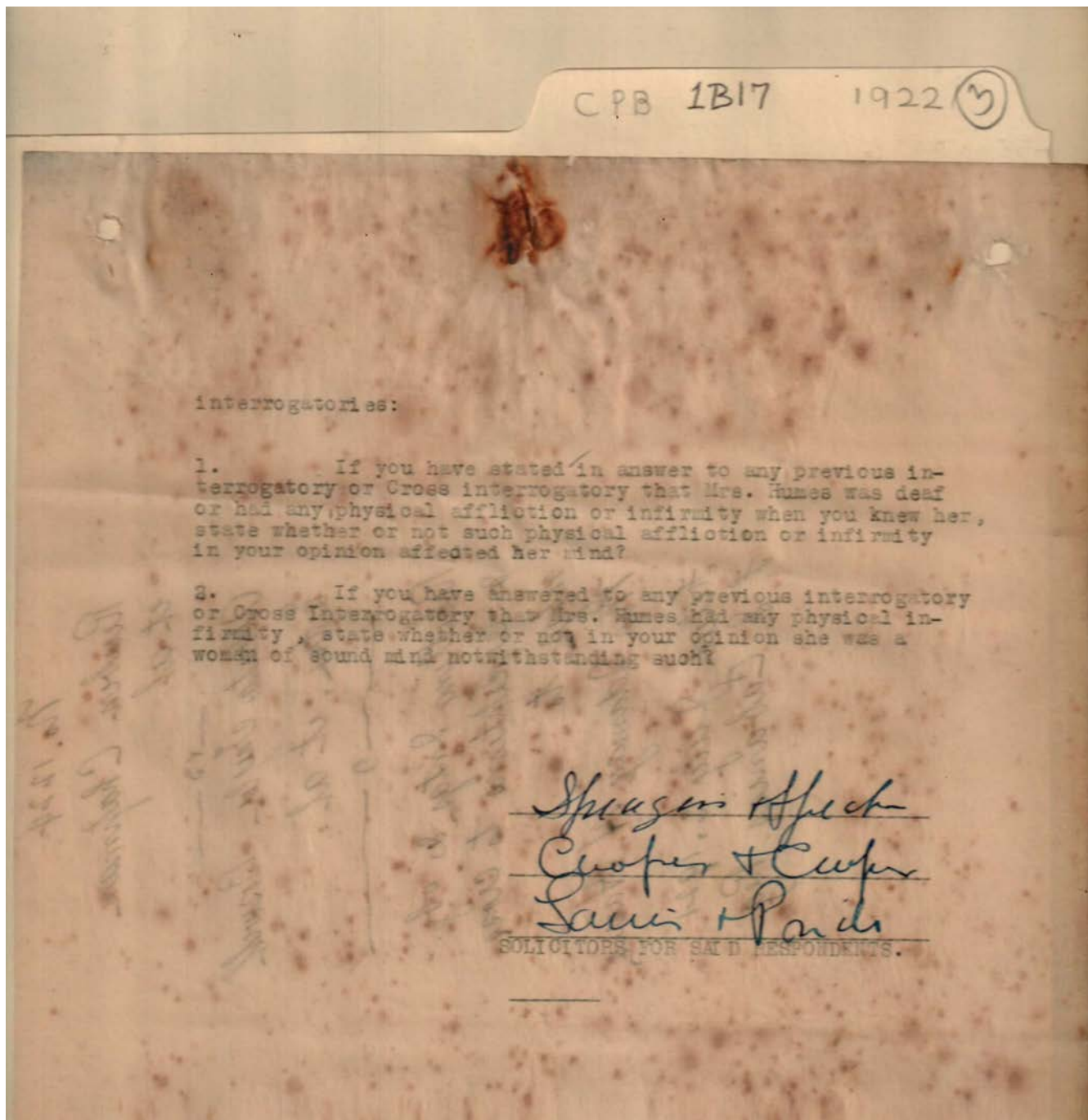

Names:

Humes, Mrs.

Places:

Madison Co., AL

Types:

circuit court law &
equity

Dates:

July 2, 1921

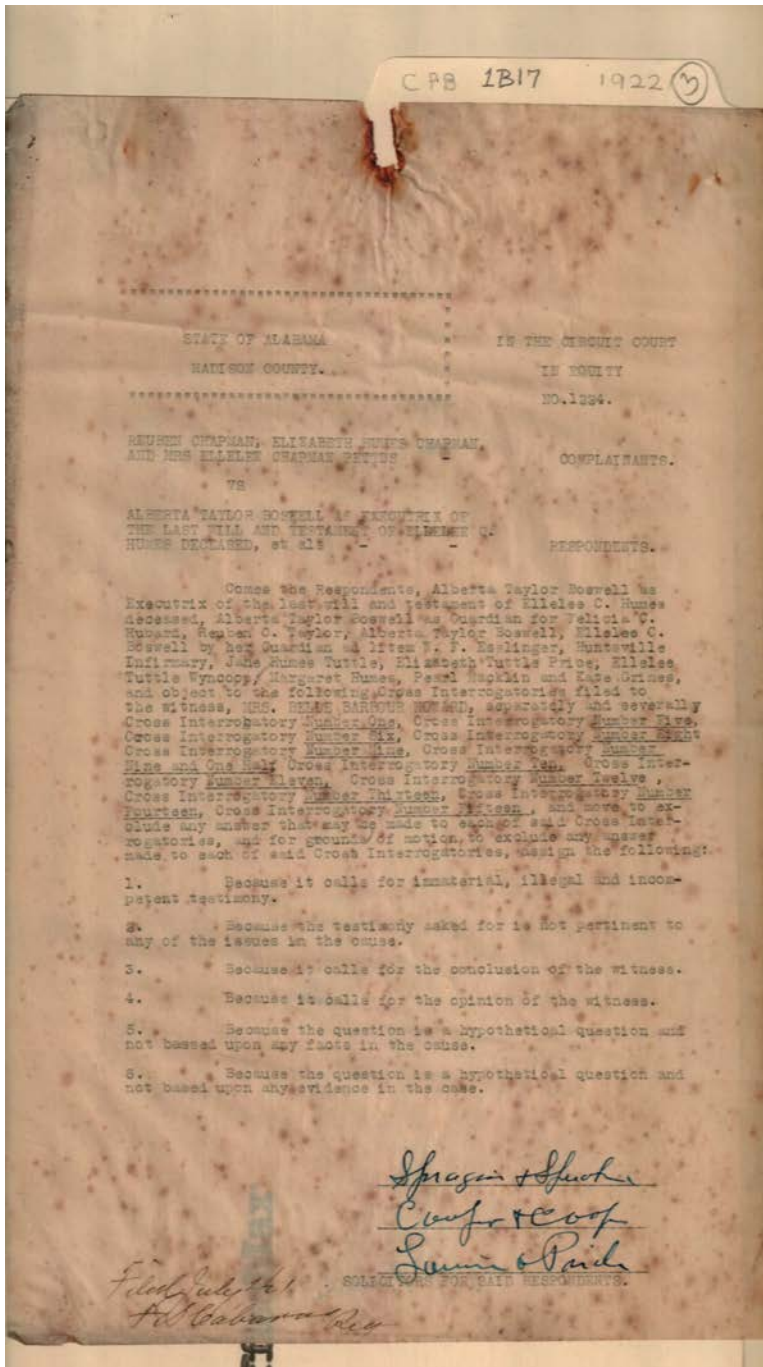

Names:

Boswell, Alberta
Taylor
Boswell, Ellelee C.
Chapman, Elizabeth
Humes
Chapman, Reuben

Esslinger, W. F.
Grimes, Kate
Howard, Belle
Barbour
Hubbard, Felicia C.
Humes, Ellelee C.

Humes, Margaret
Macklin, Pearl
Pettus, Ellelee
Chapman
Price, Elizabeth
Tuttle

Taylor, Reuben C.
Tuttle, Jane Humes
Wyncoop, Ellelee
Tuttle

Places:

Madison Co., AL

Types:

circuit court law &
equity

Dates:
1921

Frances Cabaniss Roberts Collection: Series 1, Subseries B, Box 17, Folder 3

Legal and court documents, 1922

Image 64 r01b17-03-000-0063 [Contents](#) [Index](#) [About](#)

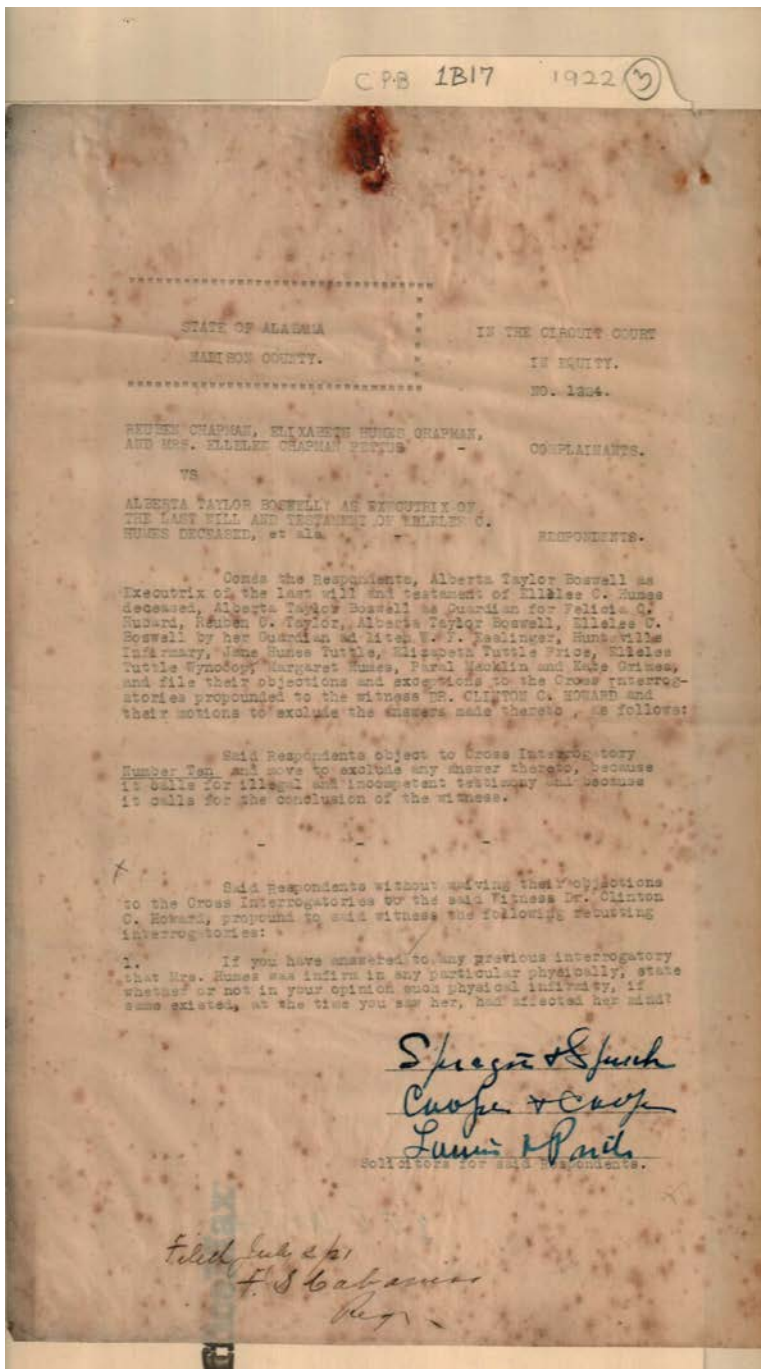

Names:

Boswell, Alberta Taylor
 Boswell, Ellelee C.
 Chapman, Elizabeth Humes
 Chapman, Reuben

Esslinger, W. F.
 Grimes, Kate
 Howard, Clinton C., Dr.
 Hubbard, Felicia C.
 Humes, Ellelee C.

Humes, Margaret
 Macklin, Pearl
 Pettus, Ellelee Chapman
 Price, Elizabeth Tuttle

Taylor, Reuben C.
 Tuttle, Jane Humes
 Wyncoop, Ellelee Tuttle

Places:

Madison Co., AL

Types:

circuit court law & equity

Dates:
1921

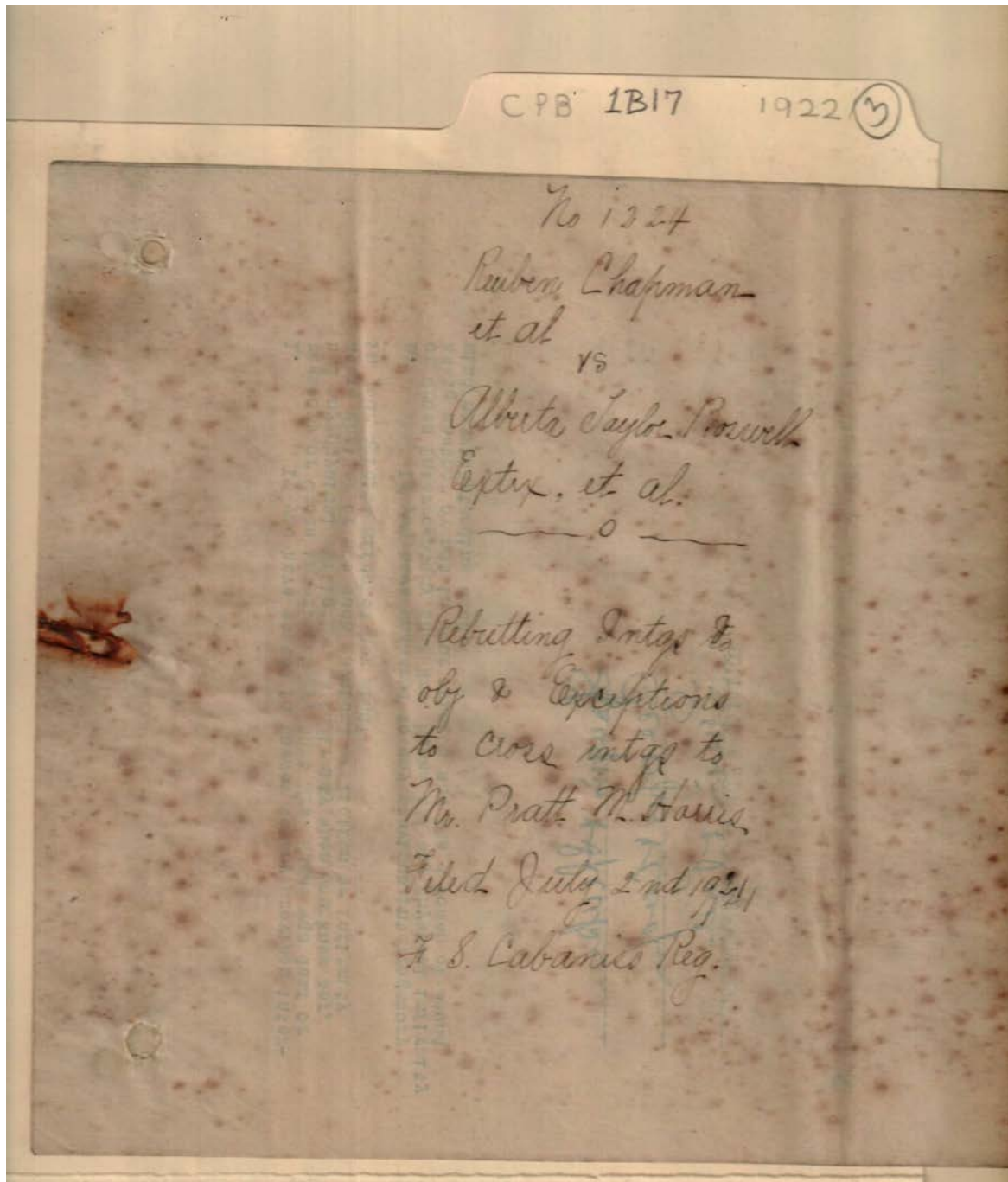

Names:

Boswell, Alberta
Taylor

Chapman, Reuben
Harris, Pratt M.

Places:

Madison Co., AL

Types:

circuit court law &
equity

Dates:

July 2, 1921

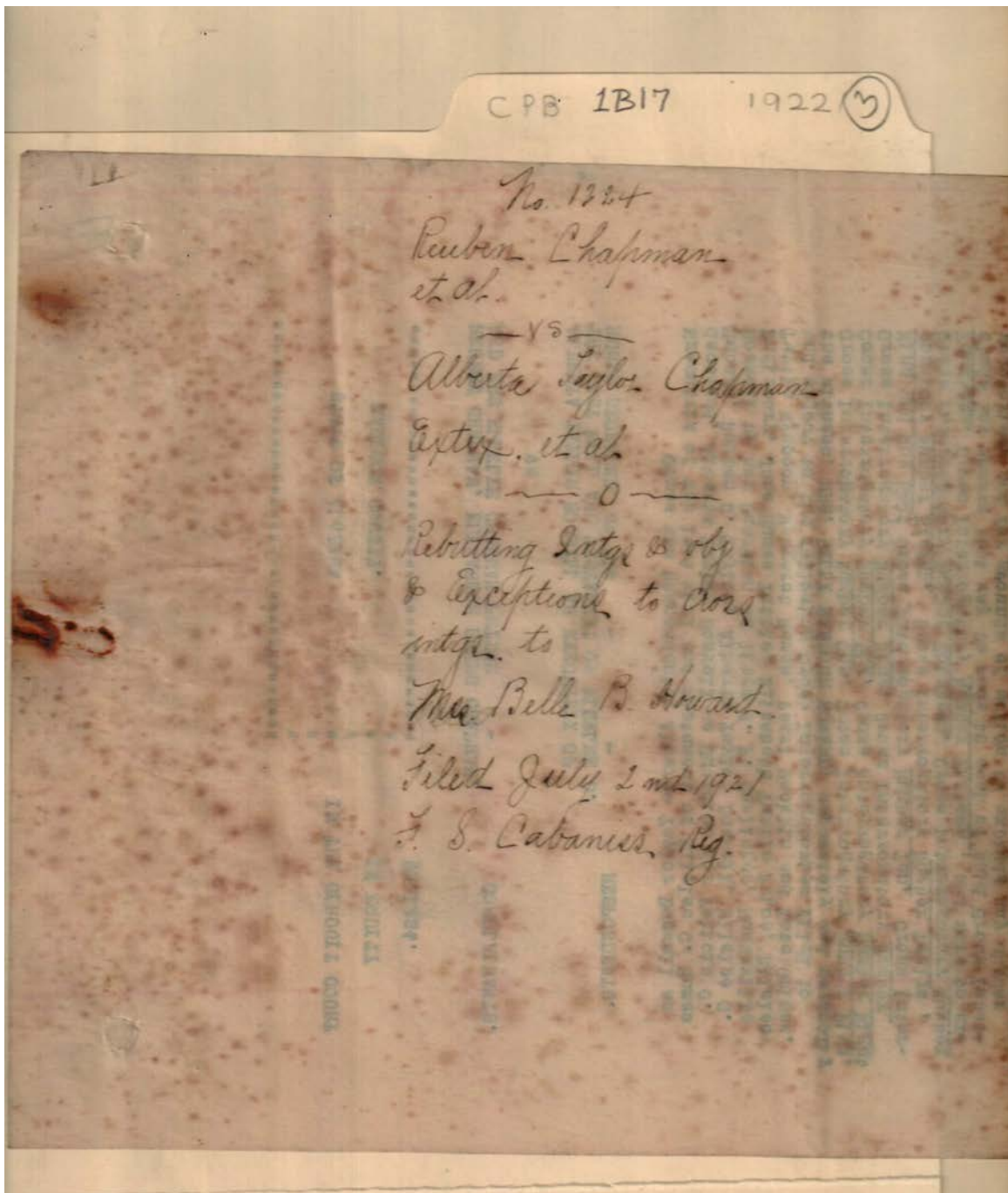

Names:

Boswell, Alberta
Taylor

Chapman, Reuben
Howard, Belle B.

Places:

Madison Co., AL

Types:

circuit court law &
equity

Dates:

July 2, 1921

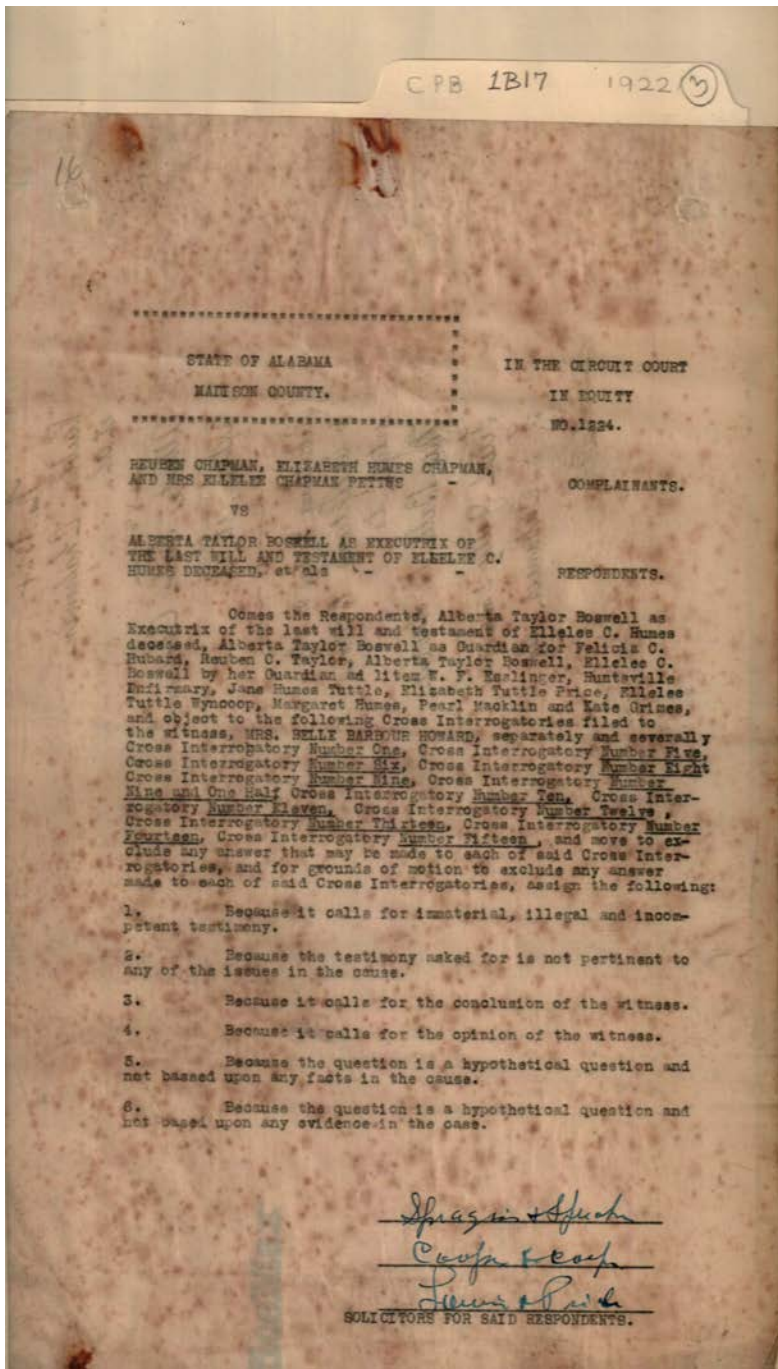

Names:

Boswell, Alberta
Taylor
Boswell, Ellelee C.
Chapman, Elizabeth
Humes
Chapman, Reuben

Esslinger, W. F.
Grimes, Kate
Howard, Belle
Barbour
Hubbard, Felicia C.
Humes, Ellelee C.

Humes, Margaret
Macklin, Pearl
Pettus, Ellelee
Chapman
Price, Elizabeth
Tuttle

Taylor, Reuben C.
Tuttle, Jane Humes
Wyncoop, Ellelee
Tuttle

Places:

Madison Co., AL

Types:

circuit court law & equity

Dates:

July 2, 1921

Frances Cabaniss Roberts Collection: Series 1, Subseries B, Box 17, Folder 3

Legal and court documents, 1922

Image 68 r01b17-03-000-0067 [Contents](#) [Index](#) [About](#)

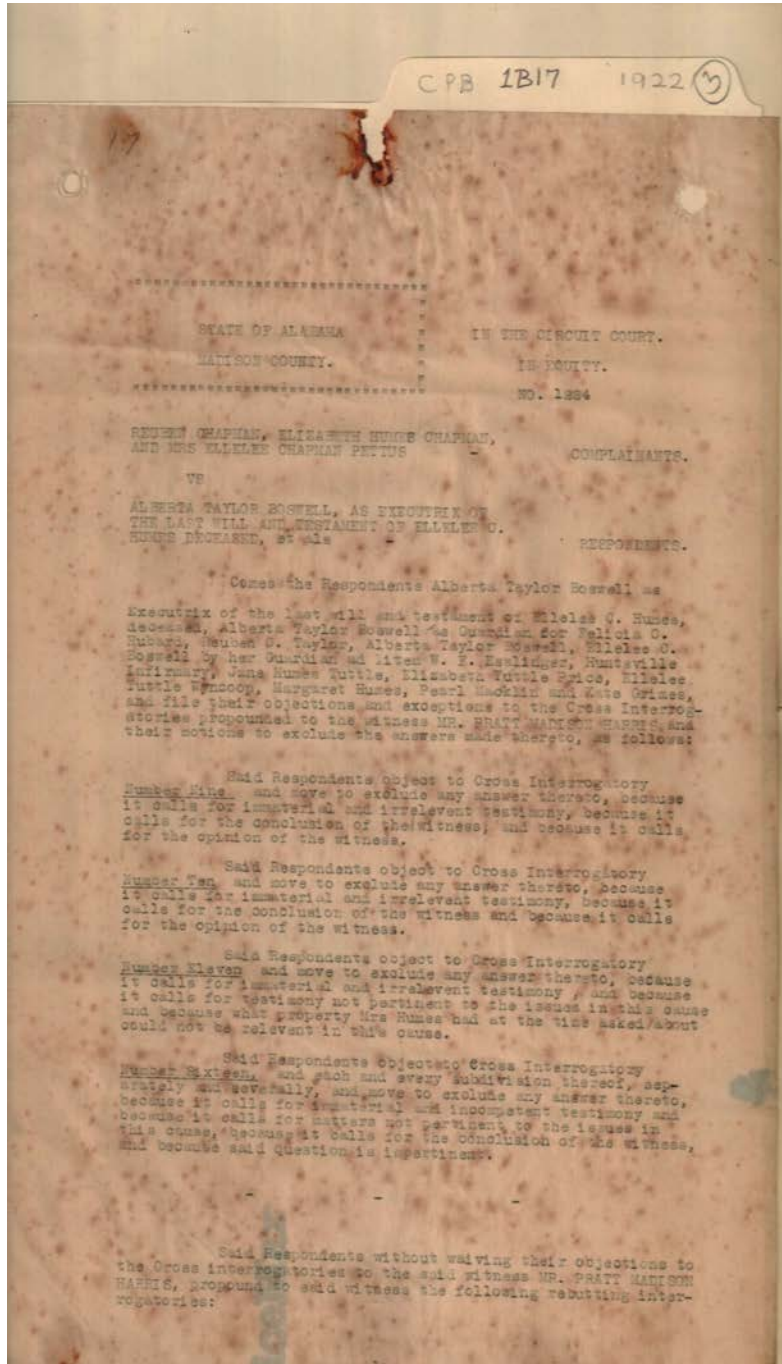

Names:

Boswell, Alberta
Taylor
Boswell, Ellelee C.
Chapman, Elizabeth
Humes
Chapman, Reuben

Esslinger, W. F.
Grimes, Kate
Harris, Pratt Madison
Hubbard, Felicia C.
Humes, Ellelee C.
Humes, Margaret

Macklin, Pearl
Pettus, Ellelee
Chapman
Price, Elizabeth
Tuttle
Taylor, Reuben C.

Tuttle, Jane Humes
Wyncoop, Ellelee
Tuttle

Places:

Madison Co., AL

Types:

circuit court law &
equity

Dates:

July 2, 1921

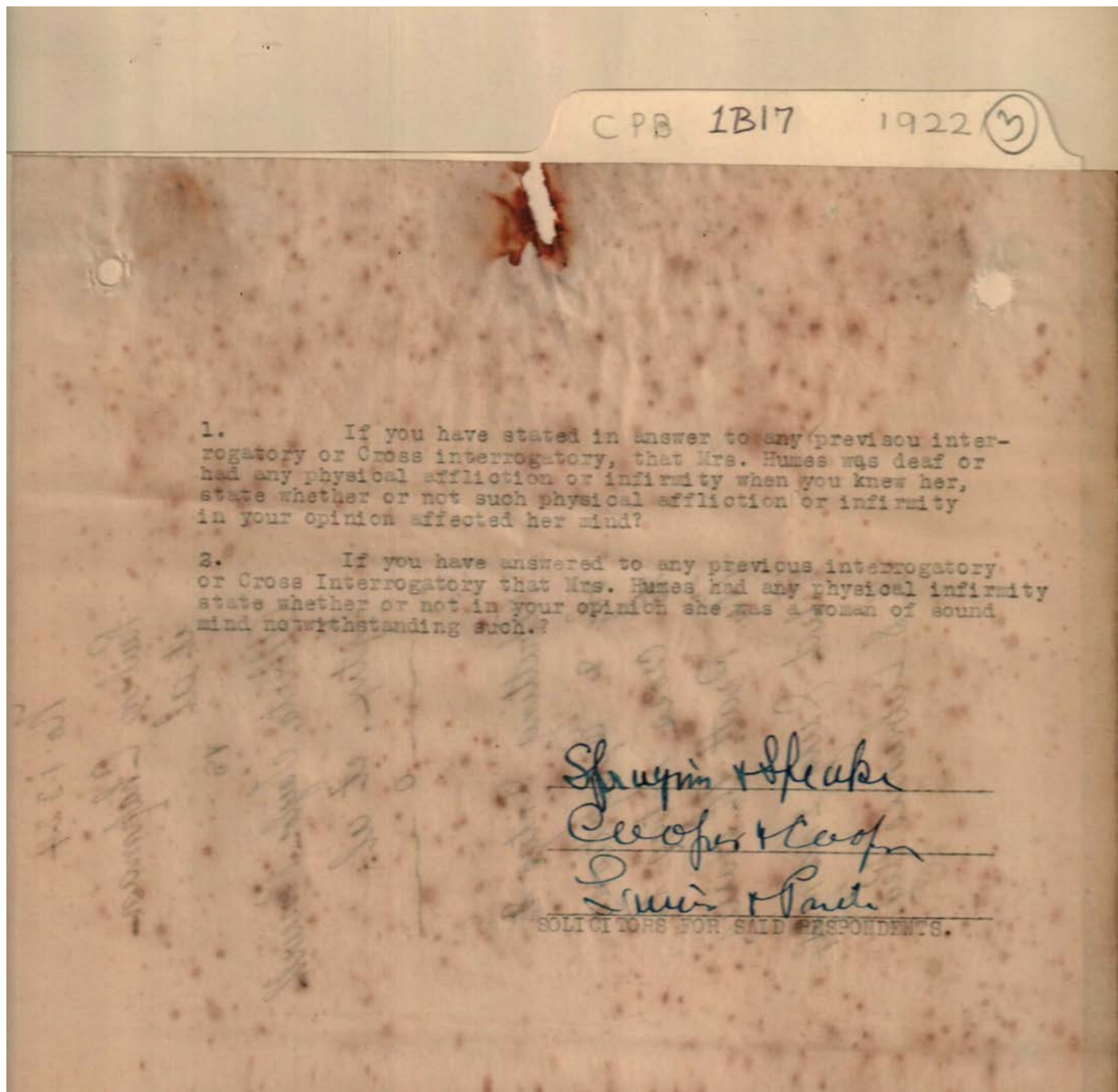

Names:

Humes, Mrs.

Places:

Madison Co., AL

Types:

circuit court law &
equity

Dates:

July 2, 1921

Frances Cabaniss Roberts Collection: Series 1, Subseries B, Box 17, Folder 3
Legal and court documents, 1922

[Contents](#) [Index](#) [About](#)

Table of Contents

[Image 1](#) (r01b17-03-000-0001)
[Image 2](#) (r01b17-03-000-0001a)
[Image 3](#) (r01b17-03-000-0001b)
[Image 4](#) (r01b17-03-000-0001c)
[Image 5](#) (r01b17-03-000-0002)
[Image 6](#) (r01b17-03-000-0003)
[Image 7](#) (r01b17-03-000-0004)
[Image 8](#) (r01b17-03-000-0005)
[Image 9](#) (r01b17-03-000-0006)
[Image 10](#) (r01b17-03-000-0007)
[Image 11](#) (r01b17-03-000-0008)
[Image 12](#) (r01b17-03-000-0009)
[Image 13](#) (r01b17-03-000-0010)
[Image 14](#) (r01b17-03-000-0011)
[Image 15](#) (r01b17-03-000-0012)
[Image 16](#) (r01b17-03-000-0013)
[Image 17](#) (r01b17-03-000-0014)
[Image 18](#) (r01b17-03-000-0015)

[Image 19](#) (r01b17-03-000-0016)
[Image 20](#) (r01b17-03-000-0017)
[Image 21](#) (r01b17-03-000-0018)
[Image 22](#) (r01b17-03-000-0019)
[Image 23](#) (r01b17-03-000-0020)
[Image 24](#) (r01b17-03-000-0021)
[Image 25](#) (r01b17-03-000-0022)
[Image 26](#) (r01b17-03-000-0023)
[Image 27](#) (r01b17-03-000-0024)
[Image 28](#) (r01b17-03-000-0025)
[Image 29](#) (r01b17-03-000-0026)
[Image 30](#) (r01b17-03-000-0027)
[Image 31](#) (r01b17-03-000-0028)
[Image 32](#) (r01b17-03-000-0029)
[Image 33](#) (r01b17-03-000-0030)
[Image 34](#) (r01b17-03-000-0031)
[Image 35](#) (r01b17-03-000-0032)
[Image 36](#) (r01b17-03-000-0033)

[Image 37](#) (r01b17-03-000-0034)
[Image 38](#) (r01b17-03-000-0035)
[Image 39](#) (r01b17-03-000-0036)
[Image 40](#) (r01b17-03-000-0037)
[Image 41](#) (r01b17-03-000-0038)
[Image 42](#) (r01b17-03-000-0039)
[Image 43](#) (r01b17-03-000-0040)
[Image 44](#) (r01b17-03-000-0041)
[Image 45](#) (r01b17-03-000-0042)
[Image 46](#) (r01b17-03-000-0043)
[Image 47](#) (r01b17-03-000-0044)
[Image 48](#) (r01b17-03-000-0045)
[Image 49](#) (r01b17-03-000-0046)
[Image 50](#) (r01b17-03-000-0047)
[Image 51](#) (r01b17-03-000-0048)
[Image 52](#) (r01b17-03-000-0049)
[Image 53](#) (r01b17-03-000-0050)
[Image 54](#) (r01b17-03-000-0052)

[Image 55](#) (r01b17-03-000-0053)
[Image 56](#) (r01b17-03-000-0054)
[Image 57](#) (r01b17-03-000-0055)
[Image 58](#) (r01b17-03-000-0056)
[Image 59](#) (r01b17-03-000-0057)
[Image 60](#) (r01b17-03-000-0058)
[Image 61](#) (r01b17-03-000-0059)
[Image 62](#) (r01b17-03-000-0060)
[Image 63](#) (r01b17-03-000-0062)
[Image 64](#) (r01b17-03-000-0063)
[Image 65](#) (r01b17-03-000-0064)
[Image 66](#) (r01b17-03-000-0065)
[Image 67](#) (r01b17-03-000-0066)
[Image 68](#) (r01b17-03-000-0067)
[Image 69](#) (r01b17-03-000-0068)
[Table of Contents](#)
[Name & Place Index](#)
[About the Collection](#)

Name & Place Index

- Abercrombie, J. I. [3](#)
Abercrombie, John W. [3](#), [9](#)
Allgood, W. B. [3](#), [9](#)
Allison, D. W. [2](#), [9](#)
Almon, D. C. [3](#), [9](#)
Almon, Ed P. [3](#), [9](#)
Anderson, John C. [3](#), [9](#)
Armbrecht, W. H. [3](#)
Athens, AL [10](#), [11](#)
Austelle, Vera H., Mrs. [9](#)
Ballentine, James H. [9](#), [11](#)
Bankhead, John H. [9](#)
Barber, Arlie [3](#)
Bennett, George T. [9](#)
Bennett, W. W. [2](#), [9](#)
Betts, Victor S. [9](#)
Birch, Alex C. [3](#)
Blan, S. H. [3](#), [9](#)
Blanton, William H. [9](#)
Bohrar, J. V., Dr. [45](#), [46](#), [47](#), [50](#)
Boswell, Alberta Taylor [31](#), [33](#), [34](#), [35](#), [38](#), [39](#), [41](#), [43](#),
[45](#), [46](#), [47](#), [51](#), [54](#), [56](#), [59](#), [60](#), [61](#), [63](#), [64](#), [65](#), [66](#), [67](#),
[68](#)
Boswell, Alberta [58](#)
Boswell, C. S. [34](#), [35](#)
Boswell, Ellelee C. [46](#), [47](#), [61](#), [63](#), [64](#), [67](#), [68](#)
Bowie, Sydney J. [9](#)
Brandon, Ben [13](#)
Brandon, William W. [3](#), [9](#)
Brickell, Robert C. [9](#), [11](#)
Bricken, Charles R. [3](#), [9](#)
Brown, C. G. [9](#)
Brown, J. B. [9](#)
Burr, Borden [9](#)
Butler, John C. [2](#), [9](#)
Butler, W. E. [9](#)
Cabaniss, Fannie S. [14](#), [15](#), [16](#), [17](#), [18](#), [19](#)
Carlton, Frank S. [14](#), [15](#), [16](#), [18](#), [19](#)
Cathey, H. A. [3](#)
Champion, J. Dan [2](#), [9](#)
Chapman, Elizabeth Humes [33](#), [38](#), [43](#), [51](#), [59](#), [61](#), [63](#),
[64](#), [67](#), [68](#)
Chapman, John H. [9](#)
Chapman, Reuben [31](#), [33](#), [38](#), [39](#), [41](#), [43](#), [45](#), [46](#), [47](#), [51](#),
[54](#), [56](#), [58](#), [59](#), [60](#), [61](#), [63](#), [64](#), [65](#), [66](#), [67](#), [68](#)
Childress, J. F. [2](#), [9](#)
Cobb, William P. [9](#)
Cogswell, Sumter [3](#)
Collier, Joe F. [9](#)
Cooper & Cooper [32](#), [37](#)
Cooper, B. H. [9](#)
Craft, R. Hugh [2](#), [9](#)
Davis, Harwell G. [3](#), [9](#)
Dawling, Madrid Sparks [13](#)
Drake, Otho [13](#)
Edmundson, Lelia S., Mrs. [9](#)
election returns 1922 [4](#), [5](#), [6](#), [7](#), [8](#)
Election returns [1](#)
Ellis, George W. [3](#), [9](#)
Equity Docket [12](#)
Esslinger, W. F. [46](#), [47](#), [61](#), [63](#), [64](#), [67](#), [68](#)
Evans, Virgil V. [9](#)
Ewing, Will [13](#)
Fesperman, E. L. [3](#)
Fidelity and Deposit Co. of Maryland [26](#)
Fleming, S. W. [9](#)
Fletcher, S. S. [9](#)
Fletcher, Shelby S. [59](#)
Fletcher, Sylvester [13](#)
Ford, Earl R. [56](#)
Ford, Earle R. [41](#), [45](#)
Ford, Earl [31](#), [37](#), [44](#), [54](#), [59](#)
Ford, Erle [41](#)
Franklin, J. S. [3](#)
Gaillard, S. P. [9](#)
Garber, Alex M. [9](#)
Gardner, Lucien D. [3](#), [9](#)
Garth, W. F. [3](#), [9](#)
Given, F. T. [9](#)
Goss, R. B. [3](#)
Graham, D. W. [2](#), [9](#)
Graves, Bibb [9](#)
Grayson, D. A. [9](#)
Greene, Frances Nimmo [9](#)
Grimes, Kate [46](#), [47](#), [61](#), [63](#), [64](#), [67](#), [68](#)
Gunter, J. L. [9](#)
Gurley, Jeff [27](#), [28](#), [29](#), [30](#)
Hammond, Caleb [13](#)
Hampton, John P. [2](#), [3](#), [9](#)
Harris, Idamay H. [60](#)
Harris, Idamay Handon [61](#)
Harris, Pratt M. [65](#)
Harris, Pratt Madison [51](#), [68](#)
Hawkins, J. W. B. [2](#), [3](#), [9](#)
Hereford, F. G. [2](#), [9](#)
Hopper, W. A. [2](#), [9](#)
Horton, James E., Jr., Judge [10](#)
Horton, James E., Jr. [3](#), [9](#), [11](#)
Howard, Belle B. [66](#)
Howard, Belle Barbour [63](#), [67](#)
Howard, Clinton C., Dr. [64](#)
Hubard, Felicia [43](#)
Hubbard, Felicia C. [41](#), [46](#), [47](#), [59](#), [61](#), [63](#), [64](#), [67](#), [68](#)
Hubbard, Felicia [31](#), [37](#), [39](#), [43](#), [44](#), [45](#), [54](#), [56](#)

Humes, Ellelee C. [31](#), [32](#), [33](#), [38](#), [39](#), [43](#), [46](#), [47](#), [49](#), [51](#),
[53](#), [59](#), [61](#), [63](#), [64](#), [67](#), [68](#)
Humes, Margaret [46](#), [47](#), [61](#), [63](#), [64](#), [67](#), [68](#)
Humes, Mrs. [34](#), [35](#), [36](#), [37](#), [48](#), [49](#), [51](#), [62](#), [69](#)
Humphrey, Walter L. [2](#), [9](#)
Huntsville, City of [20](#), [21](#), [22](#), [23](#), [24](#), [25](#), [27](#), [28](#), [29](#), [30](#)
Hutchins, W. E. [3](#)
Hutchinson, Agnes P., Mrs. [3](#)
Indian Refining Co. [13](#)
Isbell, John B. [3](#)
Johnson, Berto H. [9](#)
Jones, G. W. [2](#), [9](#)
Jones, Thomas H. [3](#)
Jones, Thomas W. [2](#), [9](#)
Kellar, W. S. [26](#)
Kelly, D. E. [2](#), [9](#)
Knapp, Arnold, Dr. [59](#)
Knapp, Dr. [58](#)
Kyle, Osceola [3](#), [9](#), [11](#)
Lane, Charles D. [2](#), [3](#), [9](#)
Lanier & Pride [32](#), [37](#)
Laurendine, Lucy, Miss [3](#)
Lawler, J. D. [2](#), [9](#)
Lawler, Neida May [13](#)
Laxson, O. B. [2](#), [9](#)
Lee, Fitzhugh [3](#), [9](#)
Lewis, Rupert R. [38](#), [40](#)
Love, F. C. [3](#), [9](#)
Lowe, C. S. [9](#)
Lowe, F. C. [2](#)
Lynn, S. A. [9](#)
Macklin, Pearl [46](#), [47](#), [61](#), [63](#), [64](#), [67](#), [68](#)
Madison Co., AL [1](#), [2](#), [3](#), [4](#), [5](#), [6](#), [7](#), [8](#), [9](#), [14](#), [15](#), [16](#), [17](#),
[18](#), [19](#), [20](#), [21](#), [22](#), [23](#), [24](#), [25](#), [26](#), [27](#), [28](#), [29](#), [30](#), [31](#),
[32](#), [33](#), [34](#), [35](#), [36](#), [37](#), [38](#), [39](#), [40](#), [41](#), [42](#), [43](#), [44](#), [45](#),
[46](#), [47](#), [48](#), [49](#), [50](#), [51](#), [52](#), [53](#), [54](#), [55](#), [56](#), [57](#), [58](#), [59](#),
[60](#), [61](#), [62](#), [63](#), [64](#), [65](#), [66](#), [67](#), [68](#), [69](#)
Main, Anna [37](#)
Maline, W. W. [10](#)
McCrary, R. S. [9](#)
McDowell, Charles S., Jr. [3](#), [9](#)
McEntry, Hugh [3](#)
McGee, Sallie [13](#)
McKee, Vinie O'Reilly [13](#)
McKinney, J. I. [3](#)
McNaron, T. B. [3](#)
McNatt, Susie [13](#)
Merritt, Henry P. [3](#), [9](#)
Miller, Walter F. [9](#)
Mitchell, Homer [3](#)
Mitchell, William [2](#), [9](#)
Monroe, Charles [3](#)
Moody, D. E. [3](#)
Moore, J. M. [3](#), [9](#)
Moore, M. F. [26](#)
Morgan, Frank P. [3](#), [9](#)
Murphy, Jere [3](#)
Nash, C. L. [40](#)
Nunn, James E. [2](#), [9](#)
O'Neal, Emmett [9](#)
Patton, R. B. [10](#)
Peake, Charles C. [2](#), [9](#)
Pearson, John F. [9](#)
Pettus, Ellelee Chapman [33](#), [38](#), [40](#), [43](#), [51](#), [59](#), [61](#), [63](#),
[64](#), [67](#), [68](#)
Pettus, Erle [39](#), [45](#)
Phillips, Berrien T. [9](#)
Pitts, Alex D. [9](#)
Pollard, H. C. [2](#), [3](#), [9](#)
Poole, J. R. [2](#), [9](#)
Price, Elizabeth Tuttle [46](#), [47](#), [61](#), [63](#), [64](#), [67](#), [68](#)
Pride, James H. [9](#)
Purifoy, John [9](#)
Quick, Douglass, Dr. [59](#)
Quick, Dr. [58](#)
Ragland, Medlin [13](#)
Rankin, J. G. [10](#)
Rice, C. H. [2](#), [9](#)
Rice, Carter H. [3](#)
Roach, R. P. [9](#)
Russell, W. L. [2](#), [9](#)
Ryland, F. R. [9](#)
Samford, W. H. [3](#), [9](#)
Sample, J. R. [9](#)
Sanders, W. B. [2](#), [9](#)
Sanders, W. T. [10](#)
Seale, R. L. [9](#)
Shepherd, S. E. [20](#), [24](#), [25](#)
Shepherd, Sallie E. [21](#)
Simpson, Janet C. [9](#)
Smith, R. E. [13](#), [39](#), [40](#), [41](#), [45](#)
Somerville, Ormond [3](#), [9](#)
Spivey, R. M. [2](#), [9](#)
Spraggins, Robert E. [9](#)
Spragins & Speake [32](#), [37](#), [57](#)
Stanley, J. B. [9](#)
Steele, A. R. [2](#), [9](#)
Steger, C. A. [9](#)
Stoves, George [55](#), [56](#)
Street, O. D. [3](#)
Swanson, W. C. [9](#)
Taylor, Douglas [9](#)
Taylor, Kate [36](#), [37](#), [41](#), [42](#), [43](#), [44](#)
Taylor, Reuben C. [41](#), [46](#), [47](#), [61](#), [63](#), [64](#), [67](#), [68](#)
Taylor, Reuben [35](#), [36](#)
Teague, J. A. [2](#), [9](#)
Terry, E. T. [2](#), [3](#), [9](#)
Terry, Jeff H. [2](#), [9](#)
Thurston, Mattie [22](#), [23](#)
Townes, Charles L. [2](#), [9](#)
Turner, H. C. [2](#), [9](#)
Tuttle, Jane Humes [46](#), [47](#), [61](#), [63](#), [64](#), [67](#), [68](#)
Vanvalkenburg, Joe [13](#)
Vaughan, William [3](#)
Wade, James A. [9](#)
Wall, Fred [10](#)
Wall, W. L. [2](#), [9](#)
Wall, Young [10](#)

Ward, John B. [9](#)
Watson, L. C. [2](#), [9](#)
Watts, Clarence L. [9](#)
West, Henry C. [9](#)
Wettergreen, Bessie Toney [13](#)
White, Henry P. [9](#)
Whitfield, Lucy [36](#), [37](#)
Williams Brothers Construction Co. [26](#)

Williams, C. R. [26](#)
Williams, Charles R. [2](#), [9](#)
Williams, John C. [9](#)
Wilson, Adele [31](#), [32](#), [38](#), [39](#), [40](#), [52](#), [53](#), [54](#)
Wilson, George T. [2](#), [9](#)
Worley, W. P. [13](#)
Wyatt, Inzer B. [2](#), [9](#)
Wyncoop, Ellelee Tuttle [46](#), [47](#), [61](#), [63](#), [64](#), [67](#), [68](#)

Frances Cabaniss Roberts Collection

Preferred Citation: Frances Cabaniss Roberts Collection, Archives and Special Collections, M. Louis Salmon Library, University of Alabama in Huntsville, Huntsville, AL.

Collection Scope and Content: The Collection of 114 Linear ft. includes a total of 156 Archival Boxes. The Frances Cabaniss Roberts collection covers the historical records of the Cabaniss Roberts family. This collection contains extensive correspondence records of the Cabaniss Roberts family circa 1830 to 1930.

Archives/Special Collections Access Restrictions: None

Conditions Governing Use: This material may be protected under U. S. Copyright Law (Title 17, U.S. Code) which governs the making of photocopies or reproductions of copyrighted materials. You may use the digitized material for private study, scholarship, or research. Though the University of Alabama in Huntsville Archives and Special Collections has physical ownership of the material in its collections, in some cases we may not own the copyright to the material. It is the patron's obligation to determine and satisfy copyright restrictions when publishing or otherwise distributing materials found in our collections.

Provenance: Gift of Johanna Shields on October 28, 2006.



THE UNIVERSITY OF
ALABAMA IN HUNTSVILLE

**The UAH Archives and Special Collections
M. Louis Salmon Library**