

Frances Cabaniss Roberts Collection: Series 1, Subseries B, Box 17, Folder 9

Legal and court documents, 1928 (1 of 2)

Image 1 r01b17-09-000-0057 [Contents](#) [Index](#) [About](#)

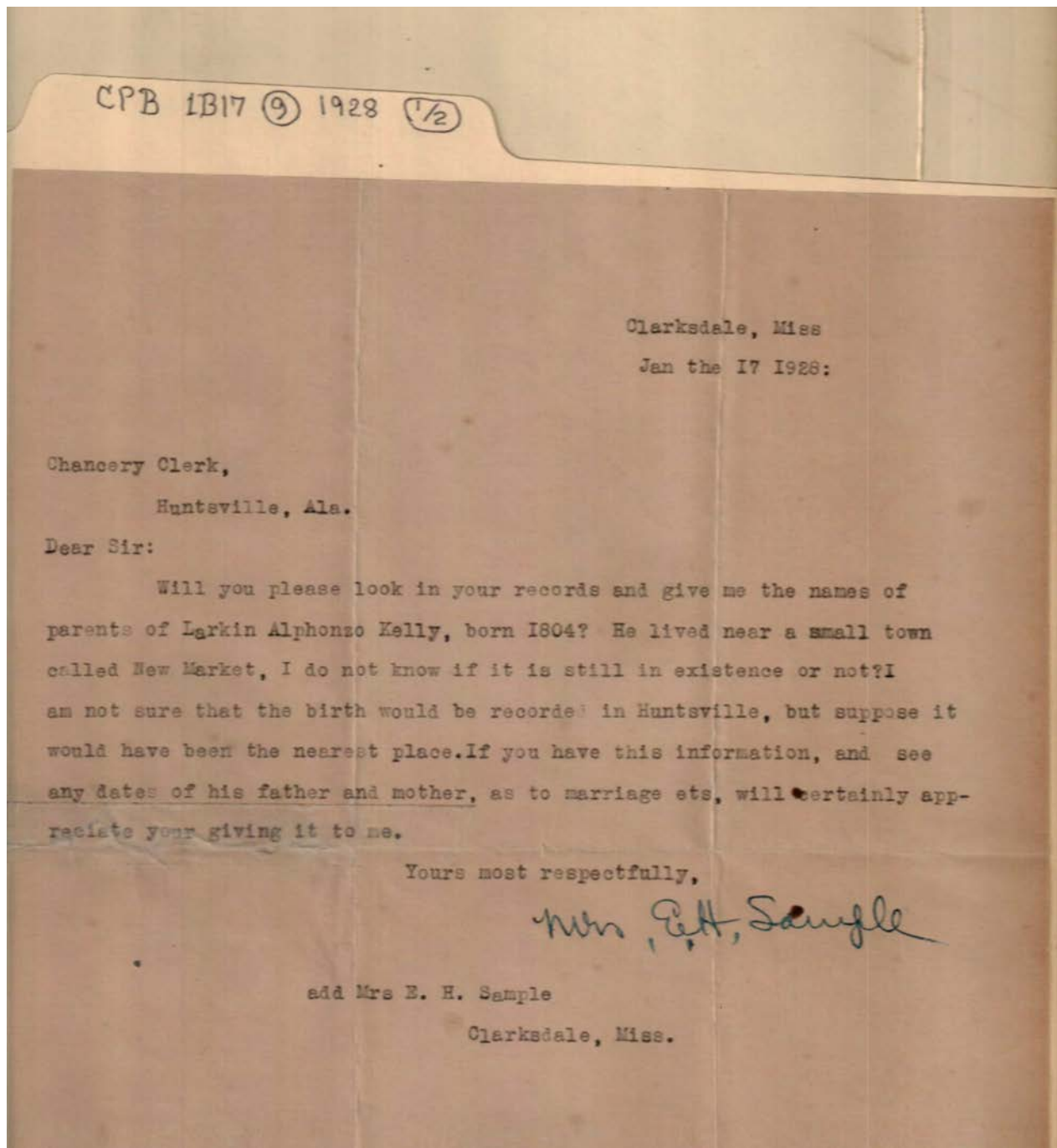

Names:

Kelly, Larkin
Alphonse

Sample, E. H., Mrs.

Places:

Clarksdale, MS

Types:

correspondence

Dates:

Jan 17, 1928

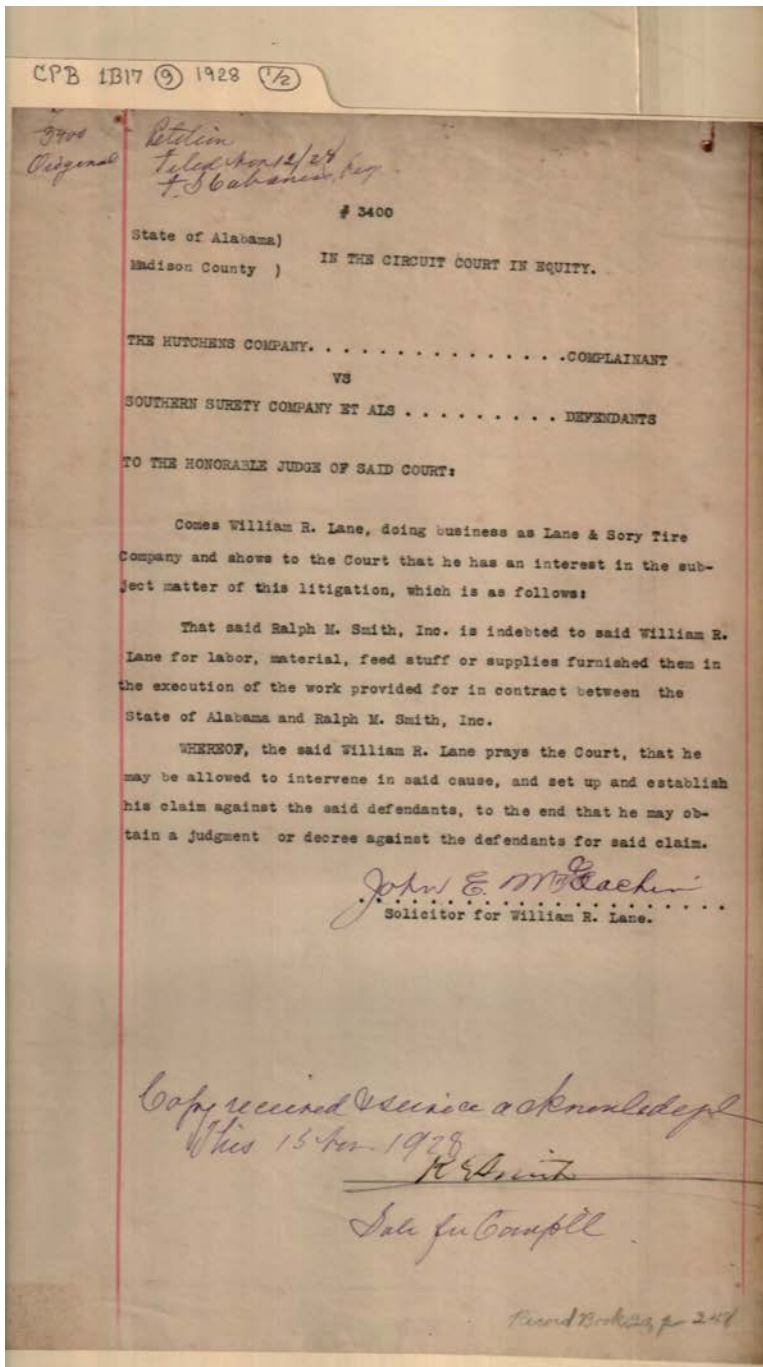

Names:

Hutchens Co., The
Lane & Sory Tire Co.

Lane, William R.
Smith, Ralph M., Inc.

Southern Surety Co.

Places:

Madison Co., AL

Types:

circuit court in equity

Dates:

Nov 15, 1928

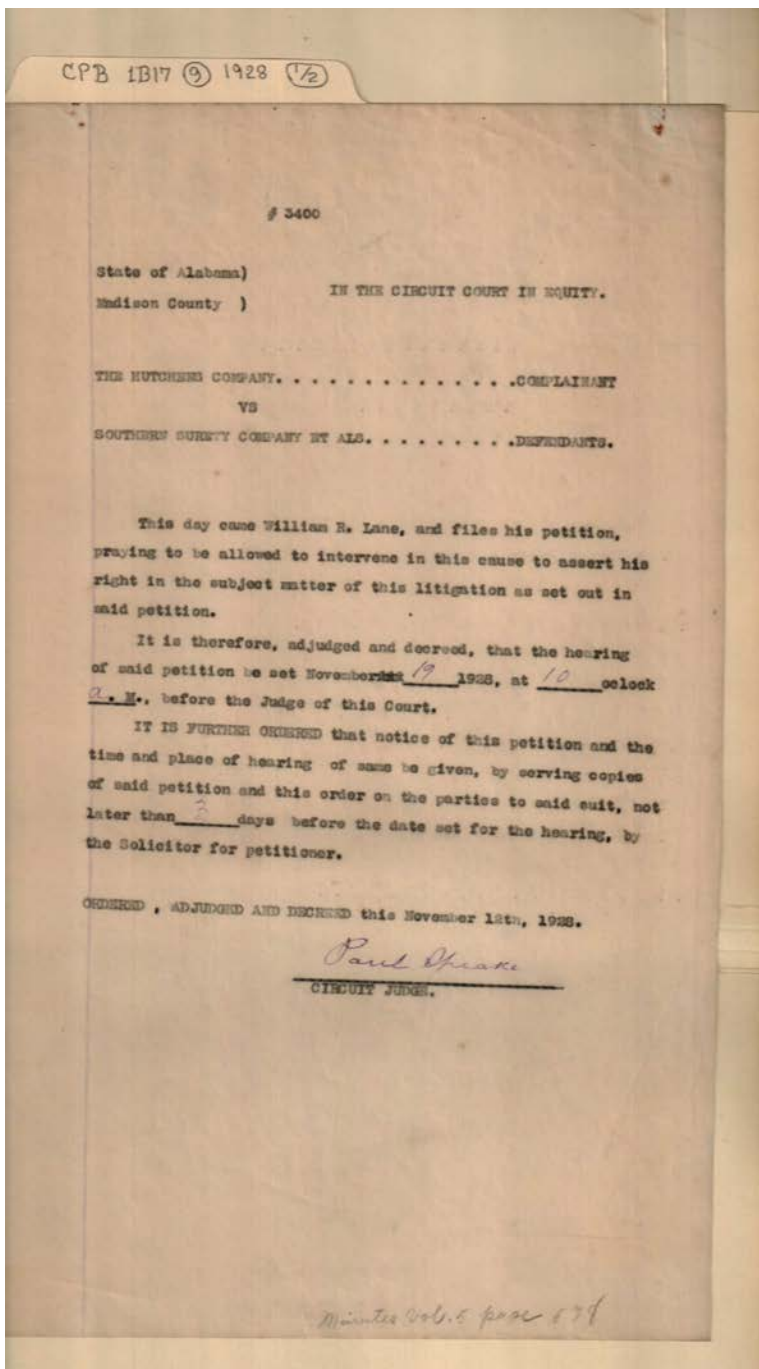

Names:

Hutchens Co., The

Lane, William R.

Southern Surety Co.

Places:

Madison Co., AL

Types:

circuit court in equity

Dates:

Nov 12, 1928

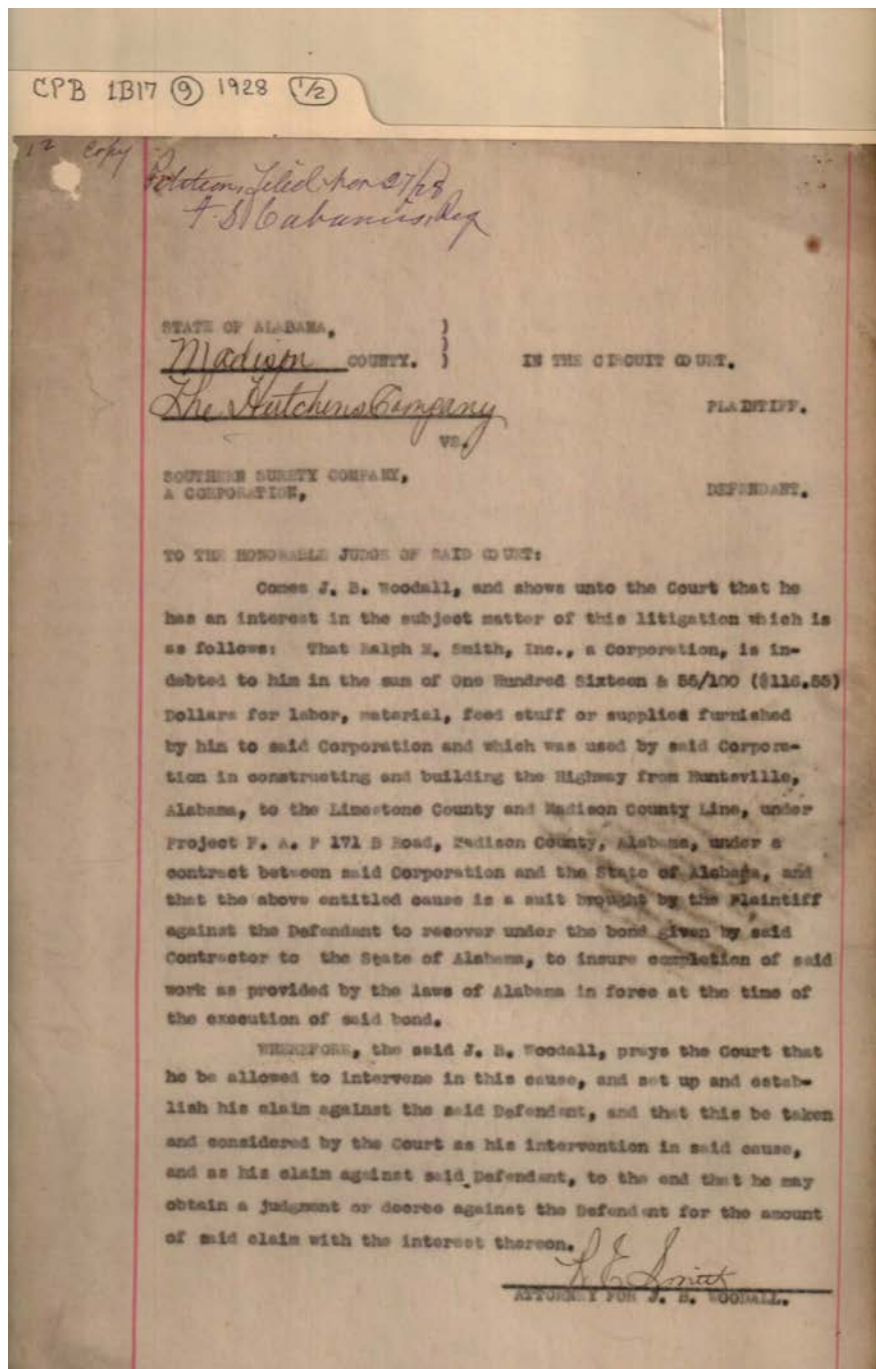

Names:

Hutchens Co., The

Smith, Ralph M., Inc.

Southern Surety Co.

Woodall, J. B.

Places:

Madison Co., AL

Types:

circuit court in equity

Dates:

Nov 27, 1928

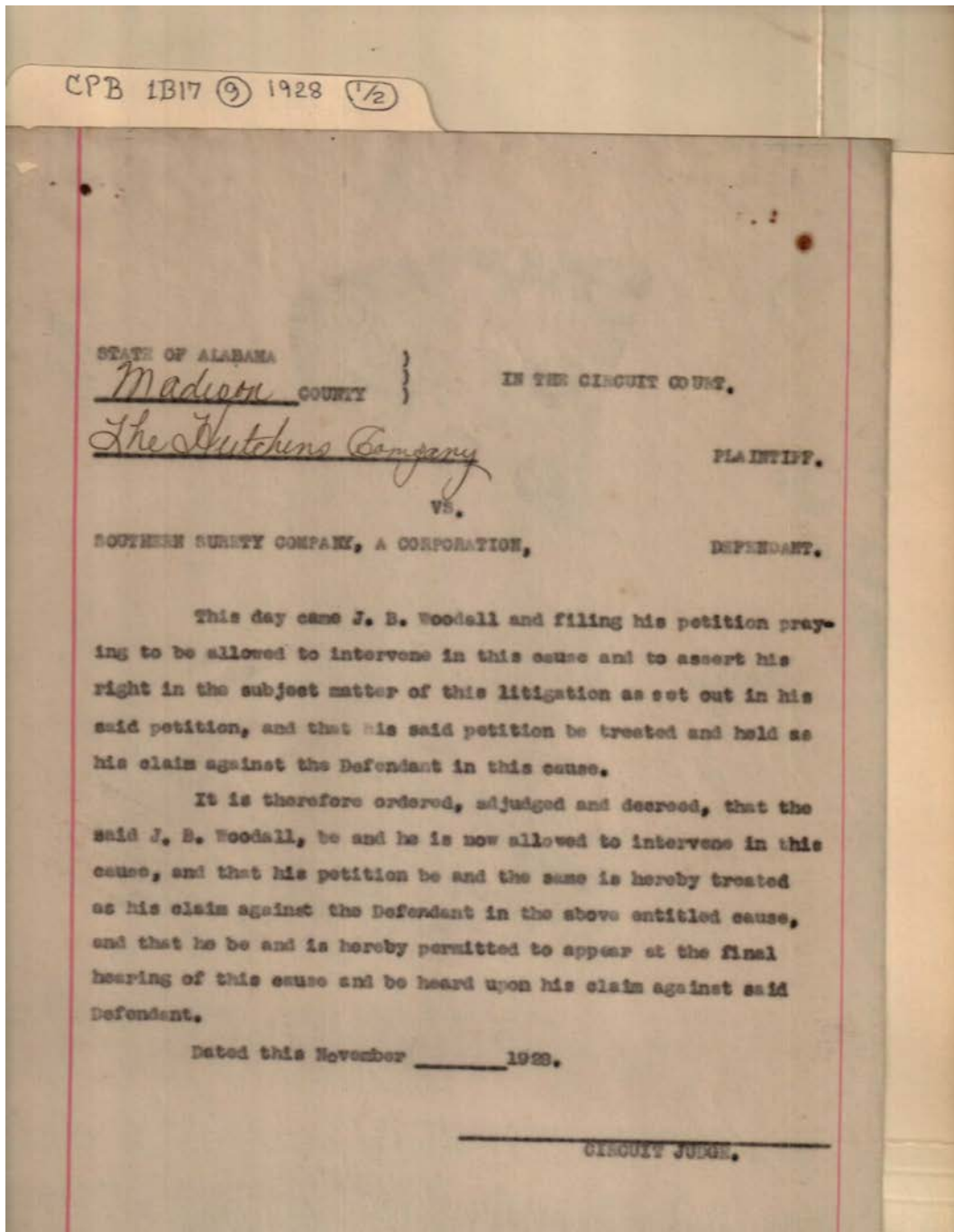

Names:

Hutchens Co., The

Southern Surety Co.

Woodall, J. B.

Places:

Madison Co., AL

Types:

circuit court in equity

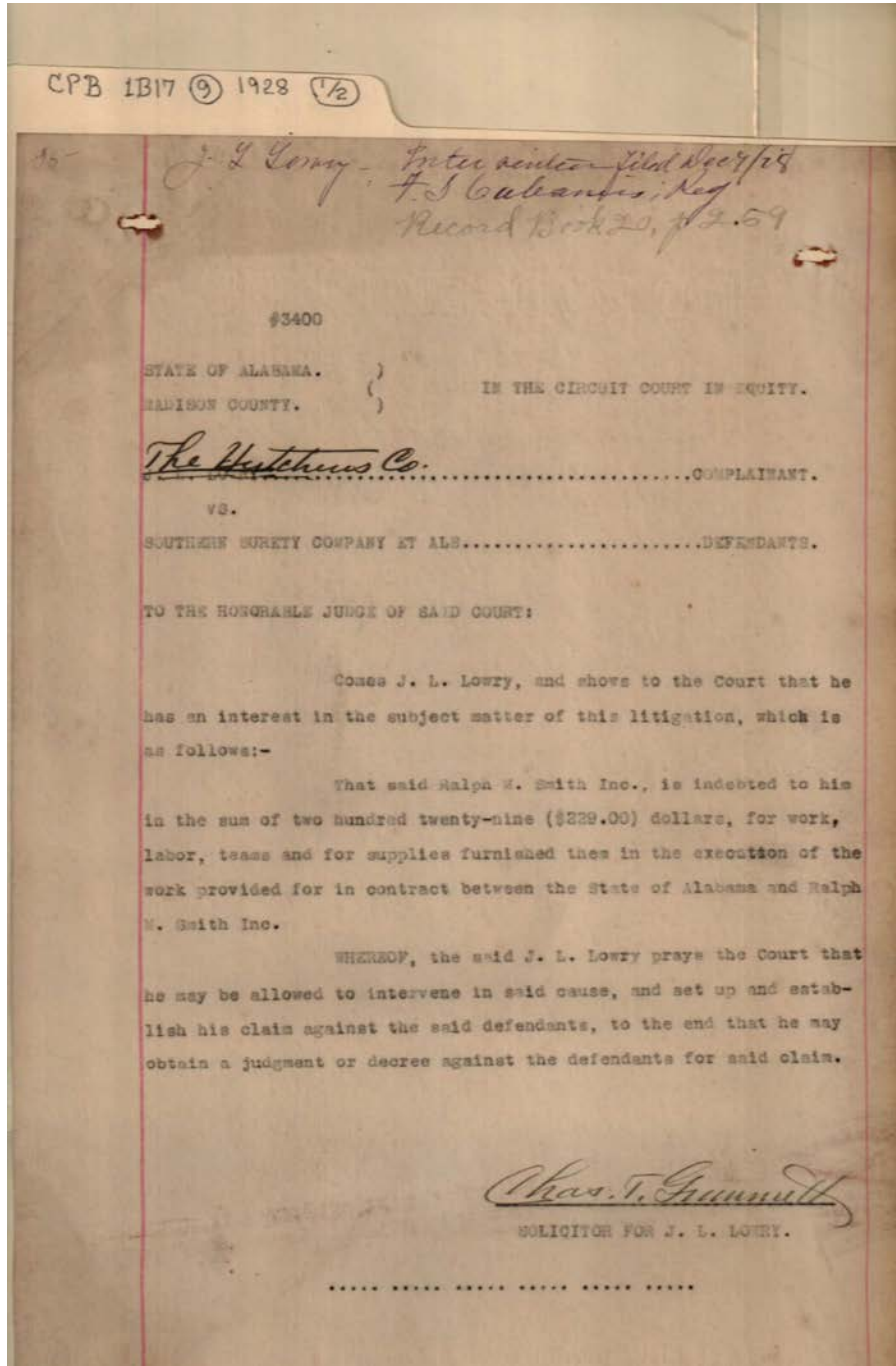

Names:

Hutchens Co., The

Lowry, J. L.

Smith, Ralph M., Inc.

Southern Surety Co.

Places:

Madison Co., AL

Types:

circuit court in equity

Dates:

Dec 7, 1928

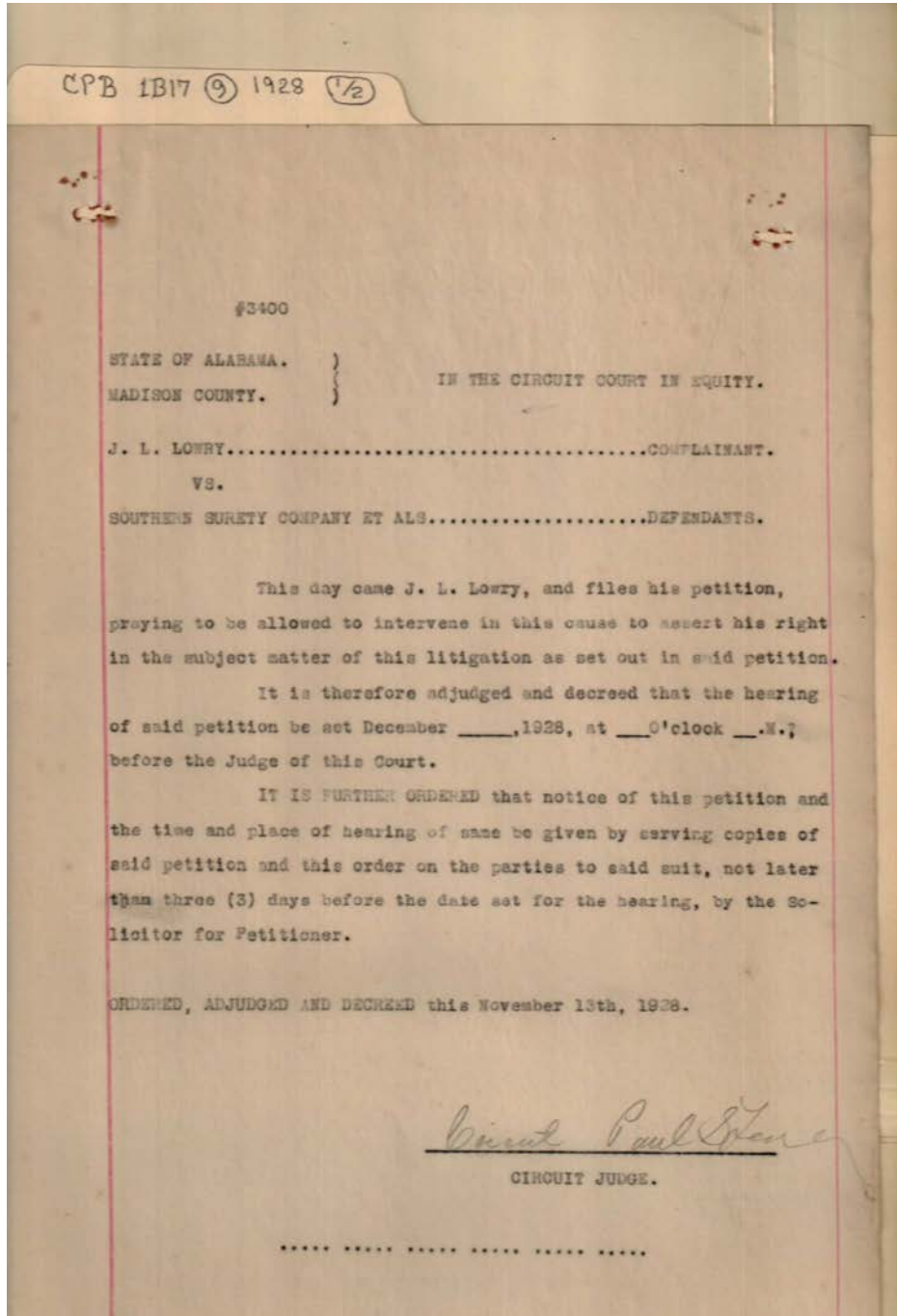

Names:

Lowry, J. L.

Southern Surety Co.

Places:

Madison Co., AL

Types:

circuit court in equity

Dates:

Nov 13, 1928

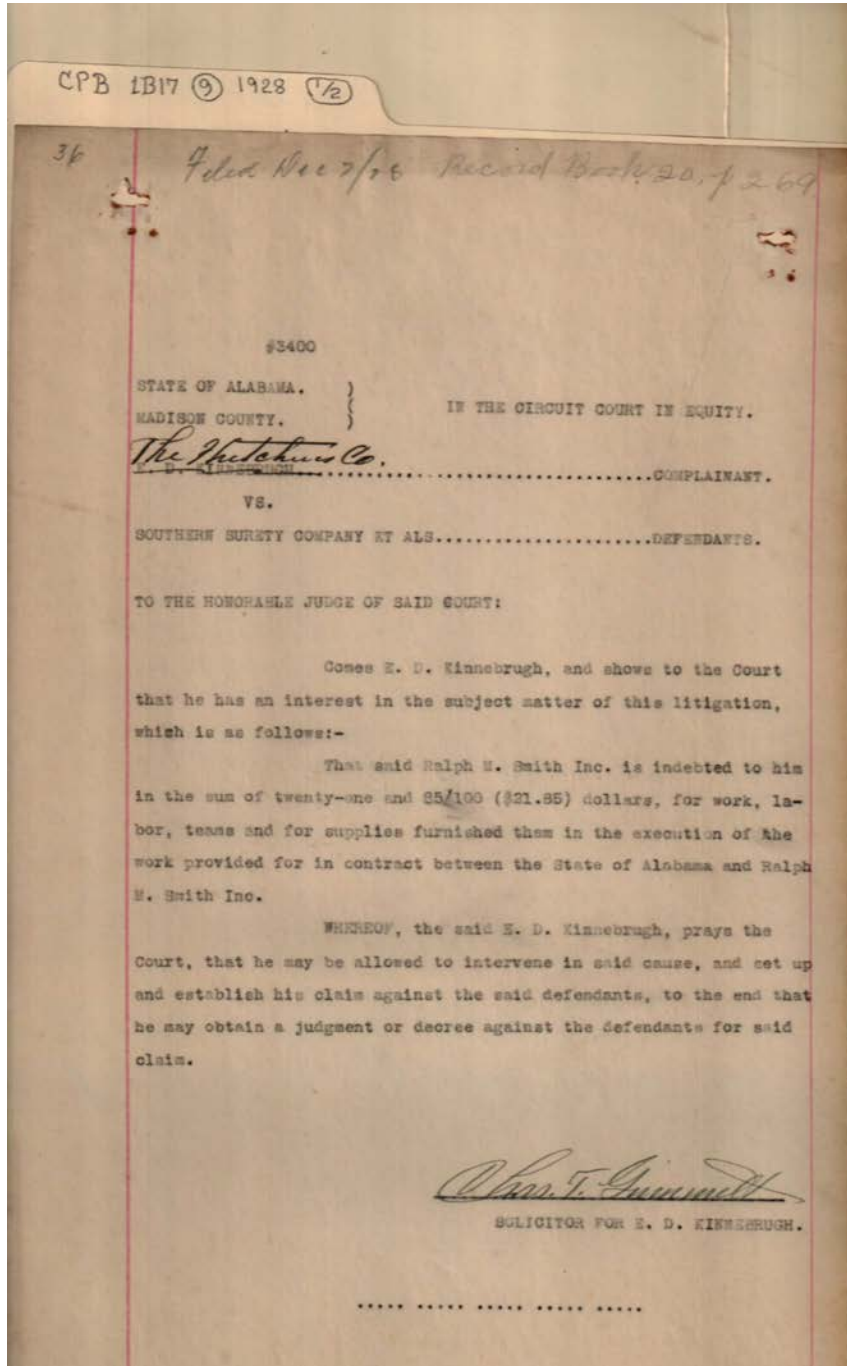

Names:

Hutchens Co., The

Kinnebrugh, E. D.

Smith, Ralph M., Inc.

Southern Surety Co.

Places:

Madison Co., AL

Types:

circuit court in equity

Dates:

Dec 7, 1928

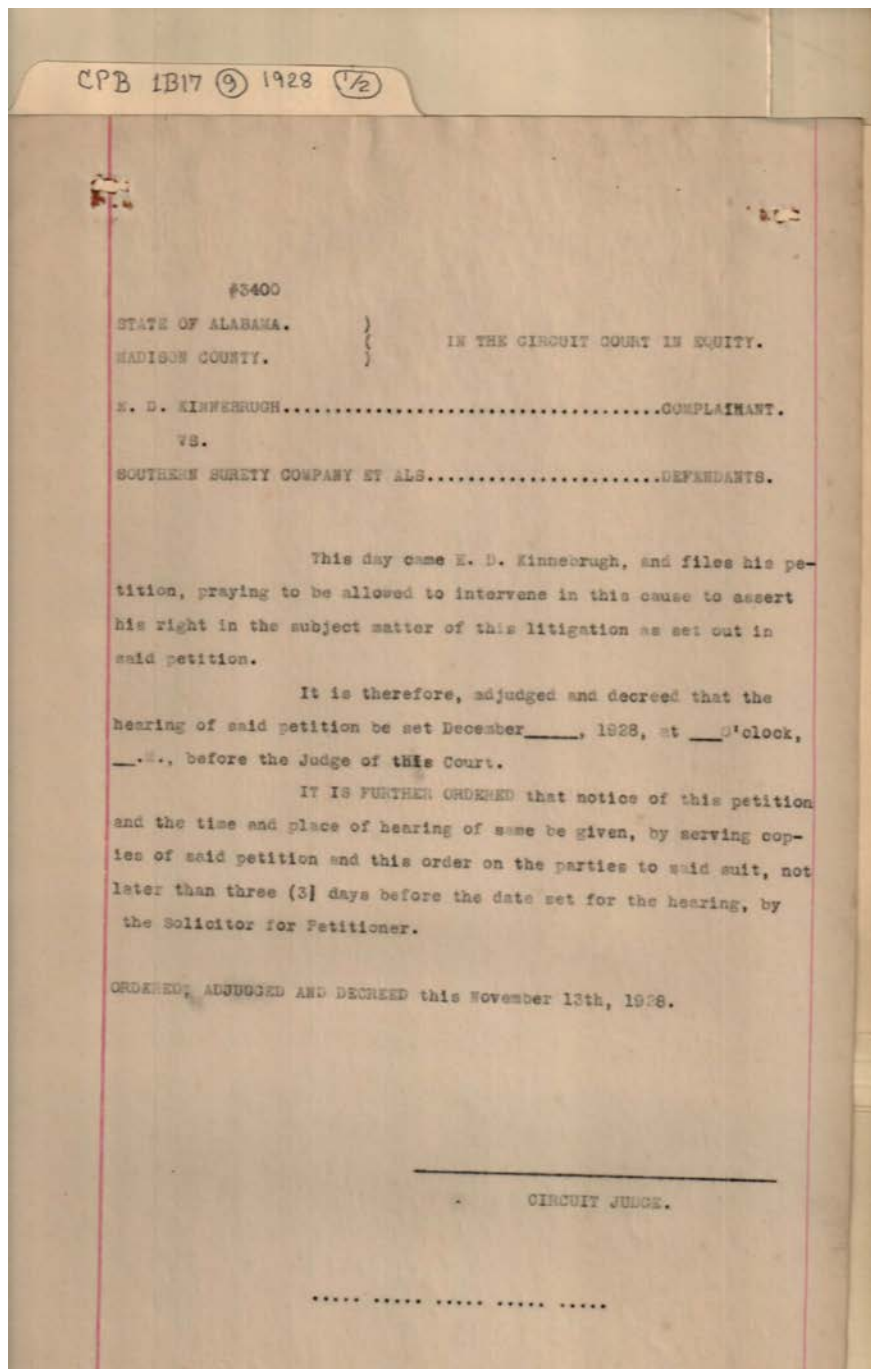

Names:

Kinnebrugh, E. D.

Southern Surety Co.

Places:

Madison Co., AL

Types:

circuit court in equity

Dates:

Nov 13, 1928

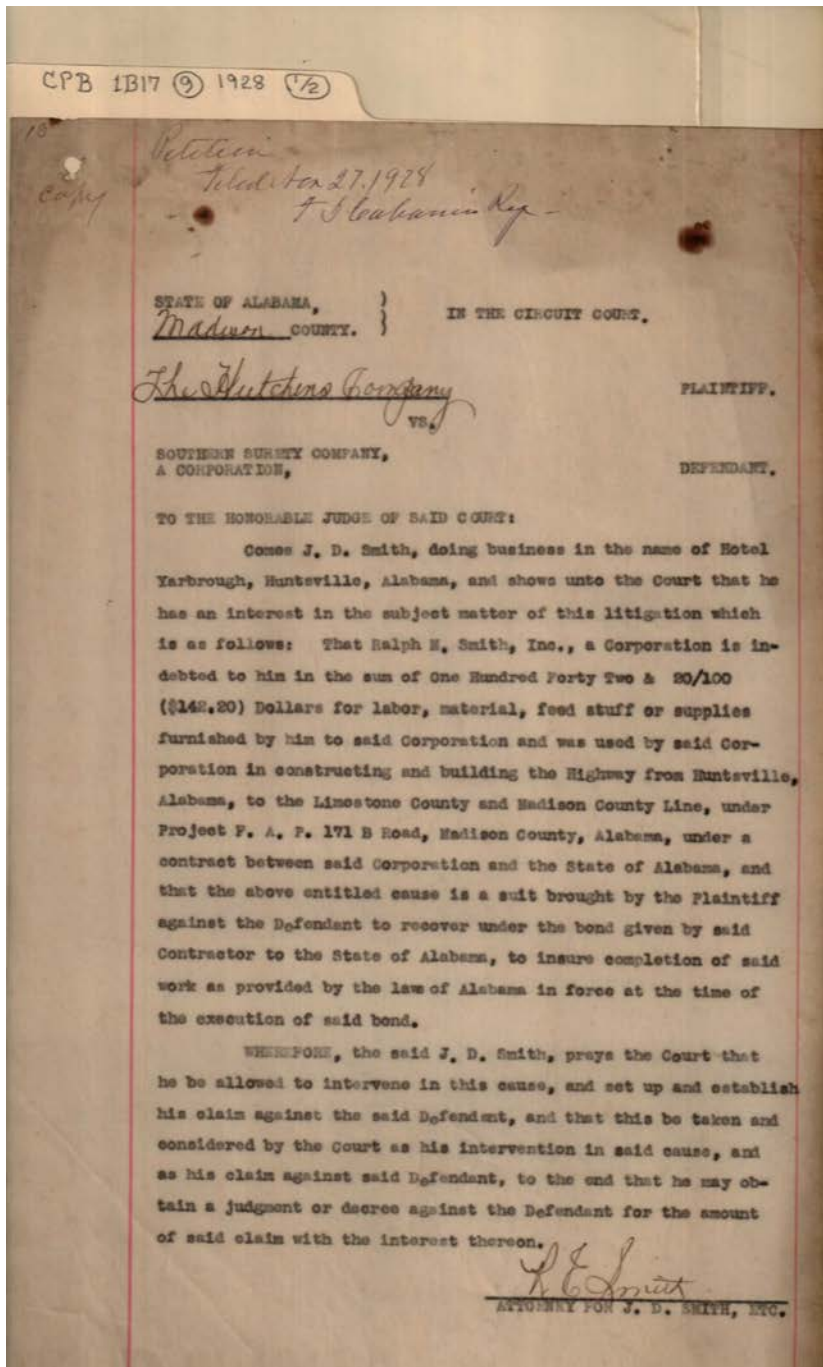

Names:

Hotel Yarbrough
Hutchens Co., The

Smith, J. D.
Smith, Ralph M., Inc.

Southern Surety Co.

Places:

Madison Co., AL

Types:

circuit court in equity

Dates:

Nov 27, 1928

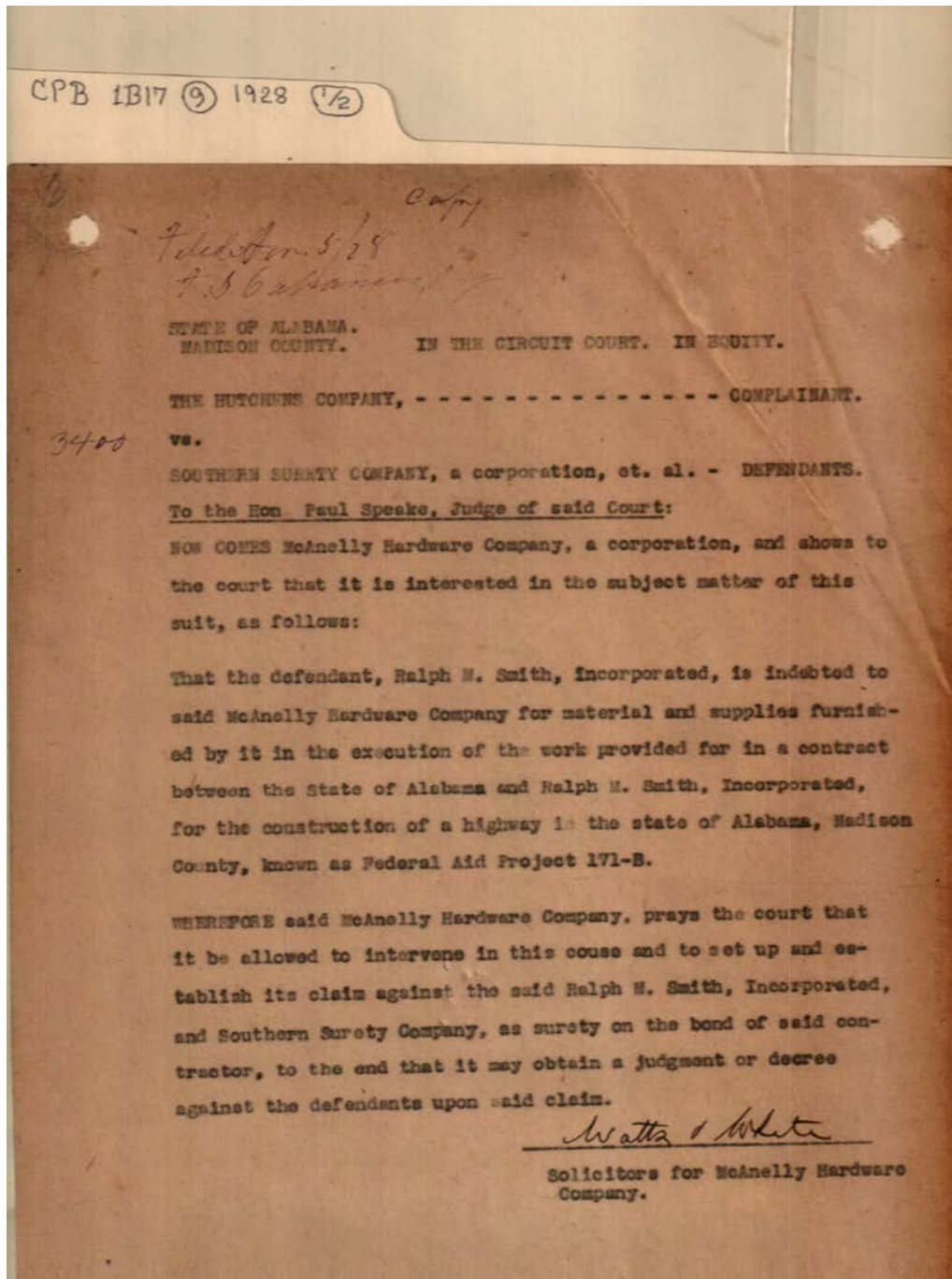

Names:

Hutchens Co., The

McAnelly Hardware
Co.

Smith, Ralph M., Inc.
Southern Surety Co.

Places:

Madison Co., AL

Types:

circuit court in equity

Dates:

Nov 5, 1928

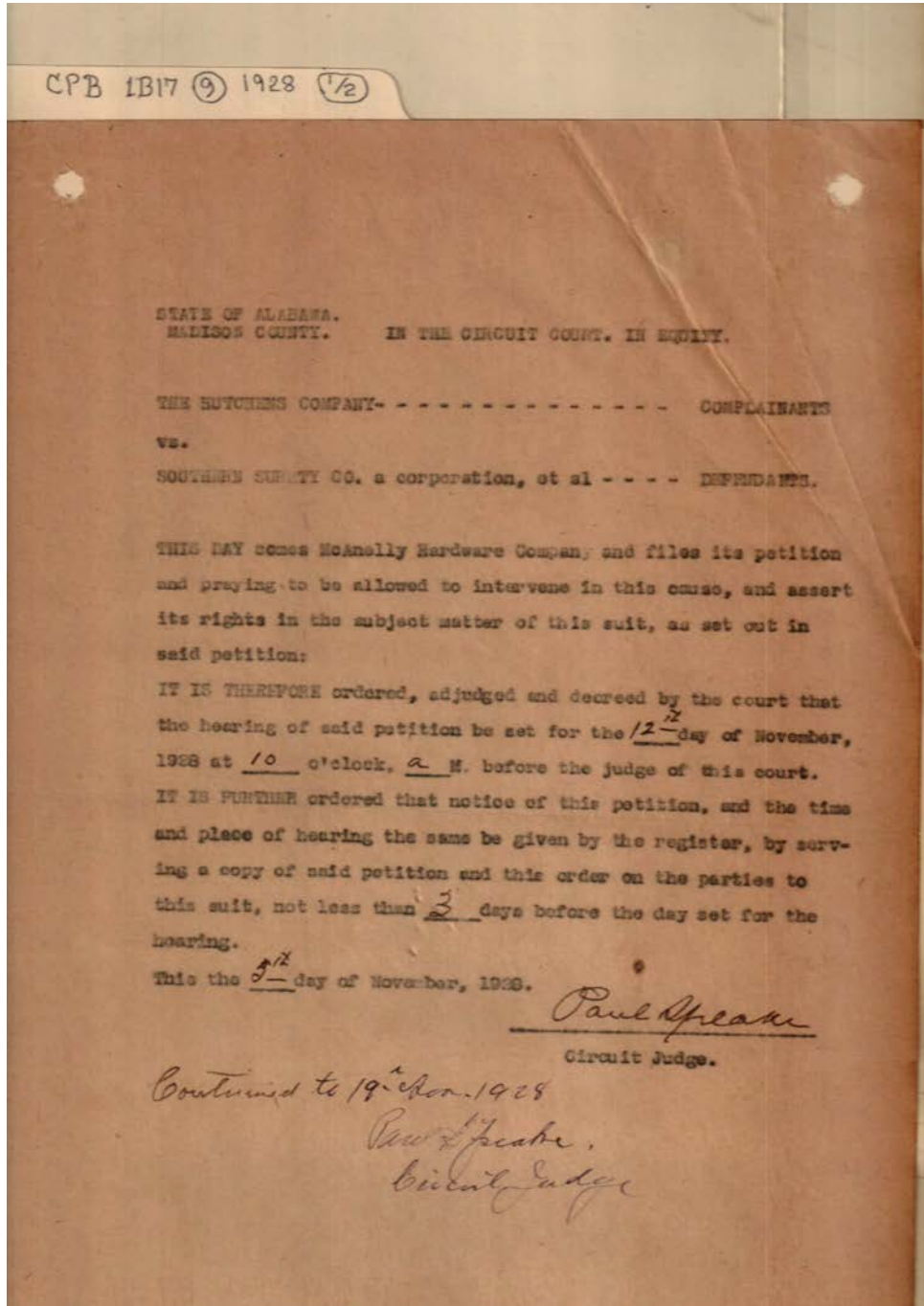

Names:

Hutchens Co., The

McAnelly Hardware
Co.

Southern Surety Co.

Places:

Madison Co., AL

Types:

circuit court in equity

Dates:

Nov 5, 1928

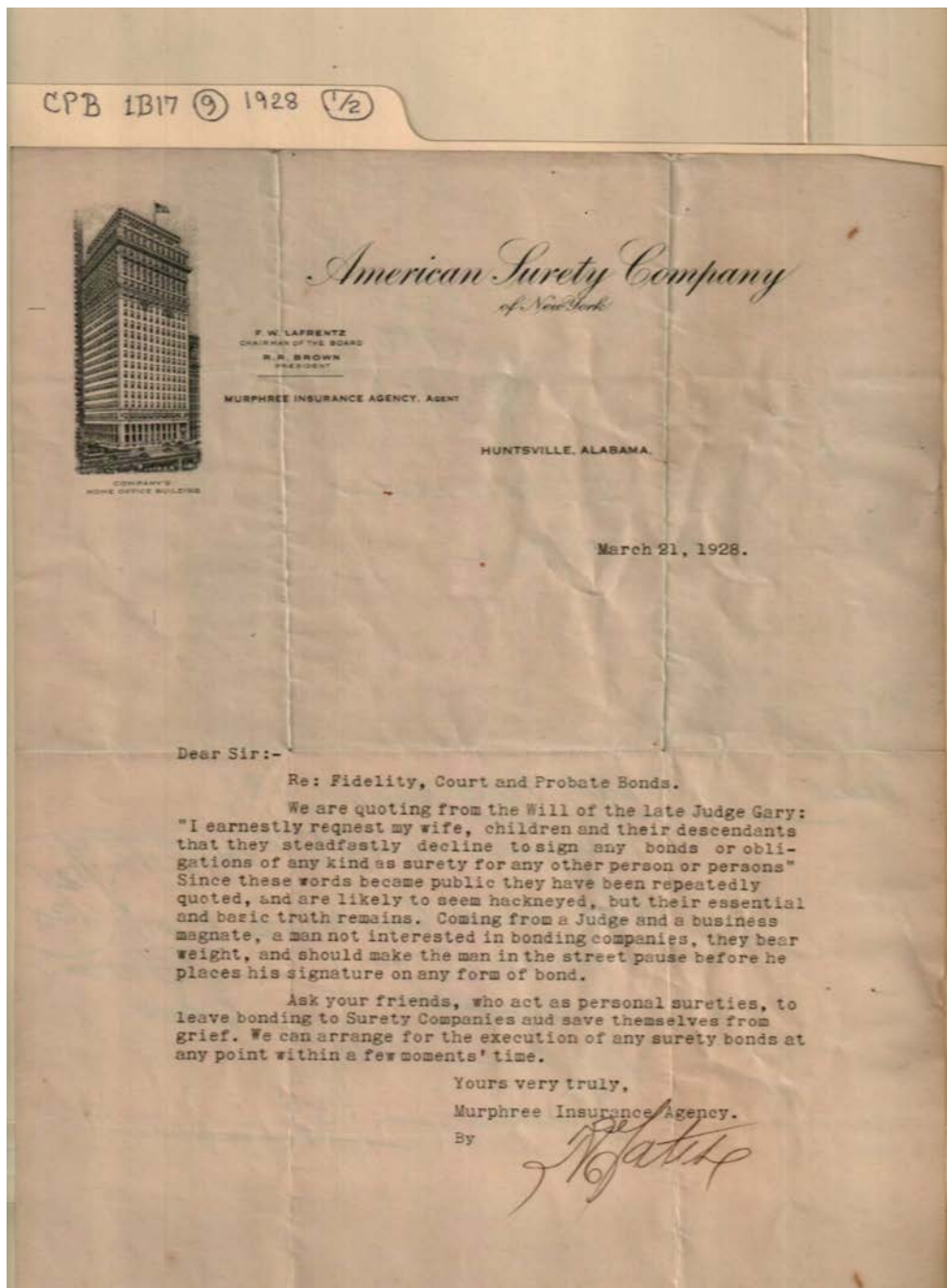

Names:

Murphree Insurance
Agency

Places:

Huntsville, AL

Types:

advertising

Dates:

Mar 21, 1928

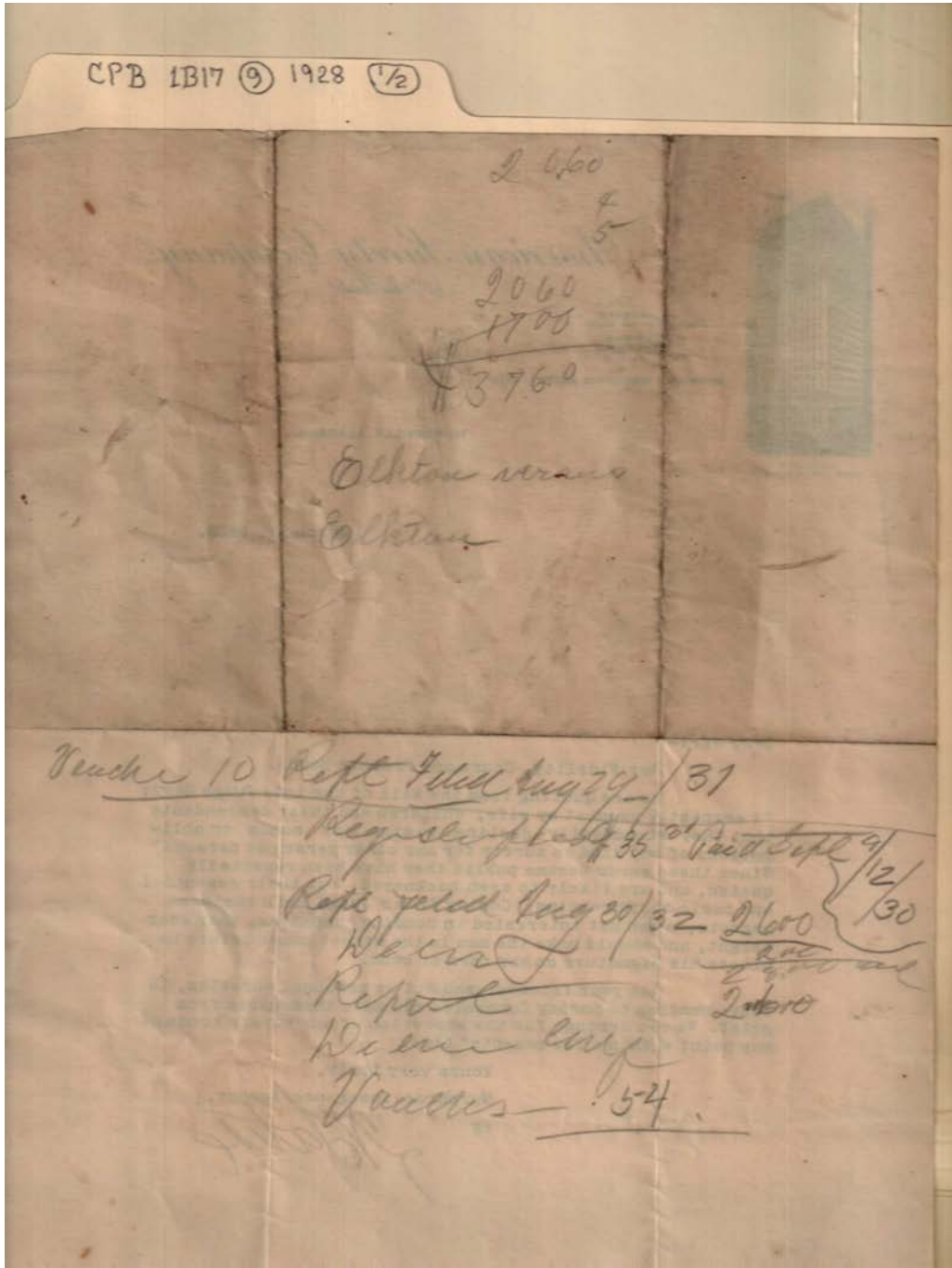

Names:
Elkton

Types:
receipt

Dates:
1930-1932

Frances Cabaniss Roberts Collection: Series 1, Subseries B, Box 17, Folder 9

Legal and court documents, 1928 (1 of 2)

Image 15 r01b17-09-000-0071 [Contents](#) [Index](#) [About](#)

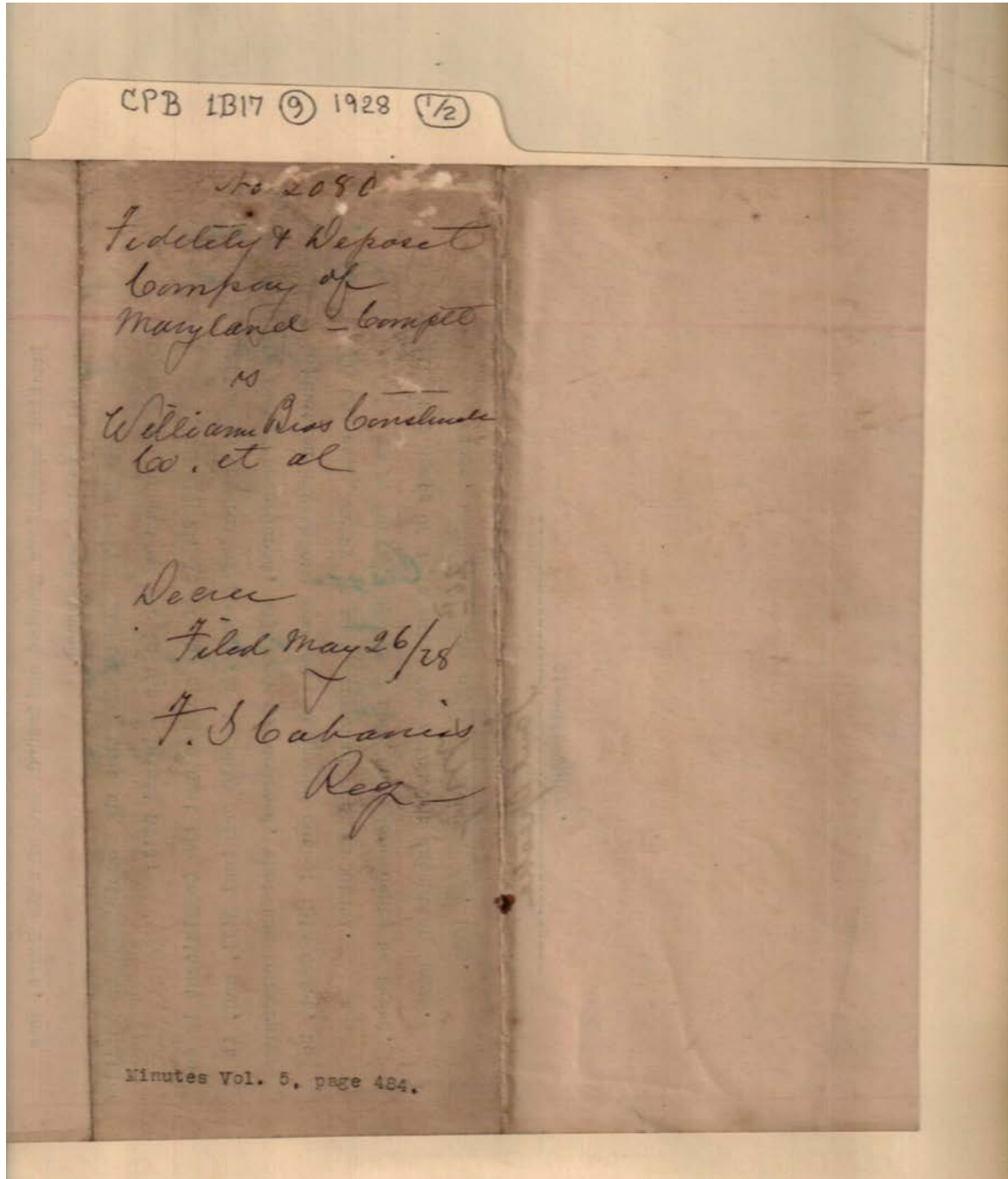

Names:

Fidelity & Deposit
Co. of Maryland

Williams Brothers
Construction Co.

Places:

Madison Co., AL

Types:

circuit court in equity

Dates:

May 26, 1928

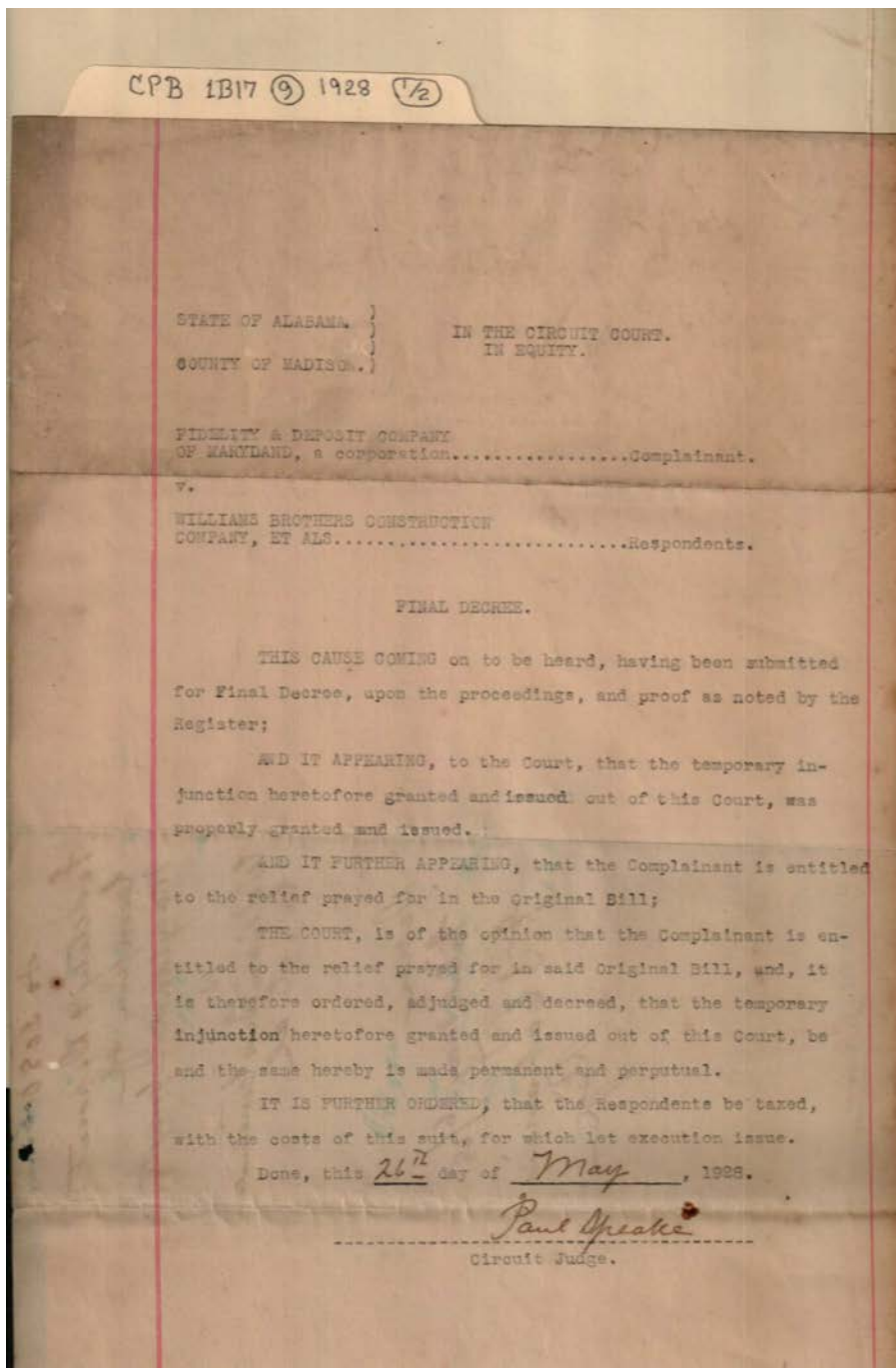

Names:

Fidelity & Deposit
Co. of Maryland

Williams Brothers
Construction Co.

Places:

Madison Co., AL

Types:

circuit court in equity

Dates:

May 26, 1928

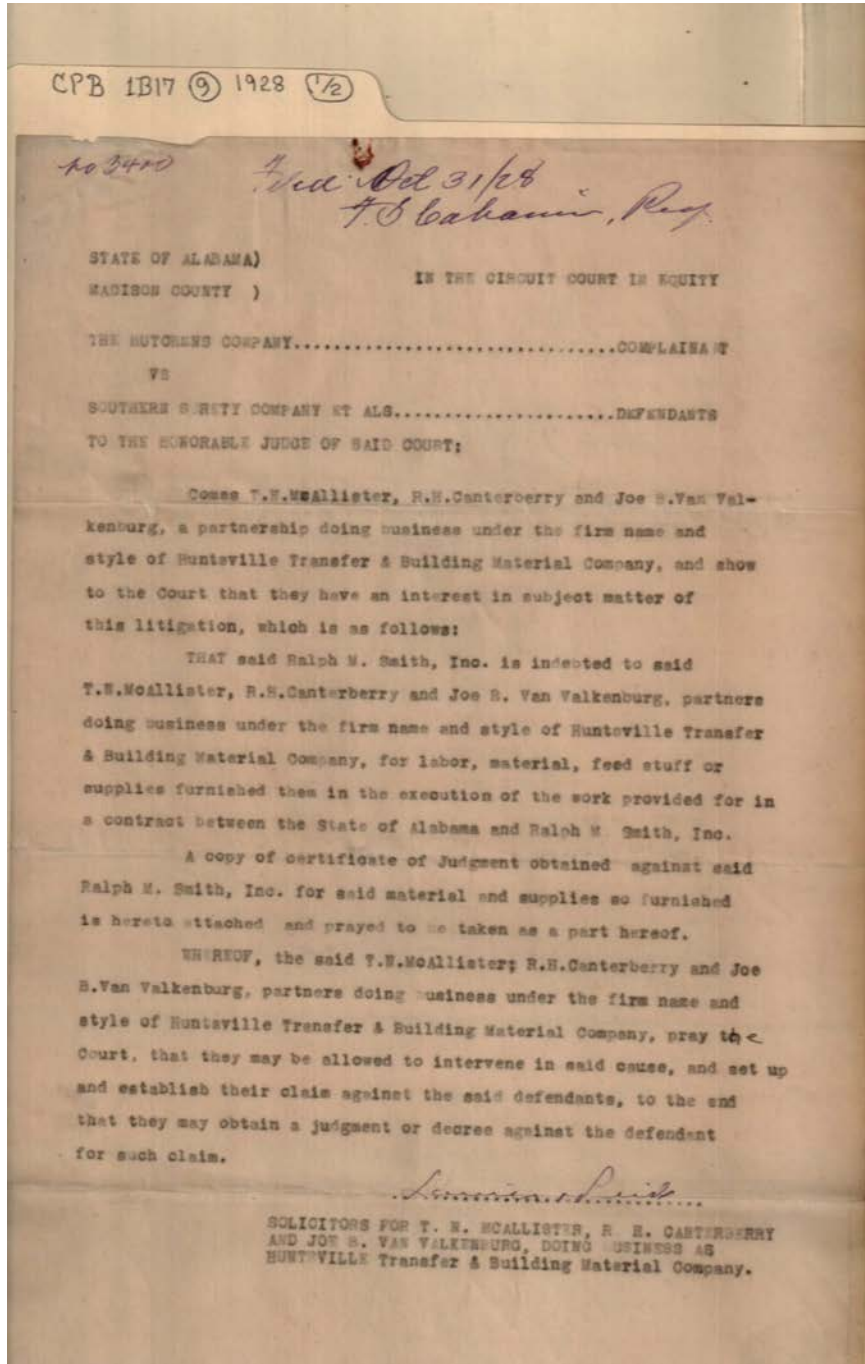

Names:

Canterberry, R. H.
Huntsville Transfer &
Building Material

Co.
Hutchens Co., The
McAllister, T. N.

Smith, Ralph M., Inc.
Southern Surety Co.

Van Valkenburg, Joe
B.

Places:

Madison Co., AL

Types:

circuit court in equity

Dates:

Oct 31, 1928

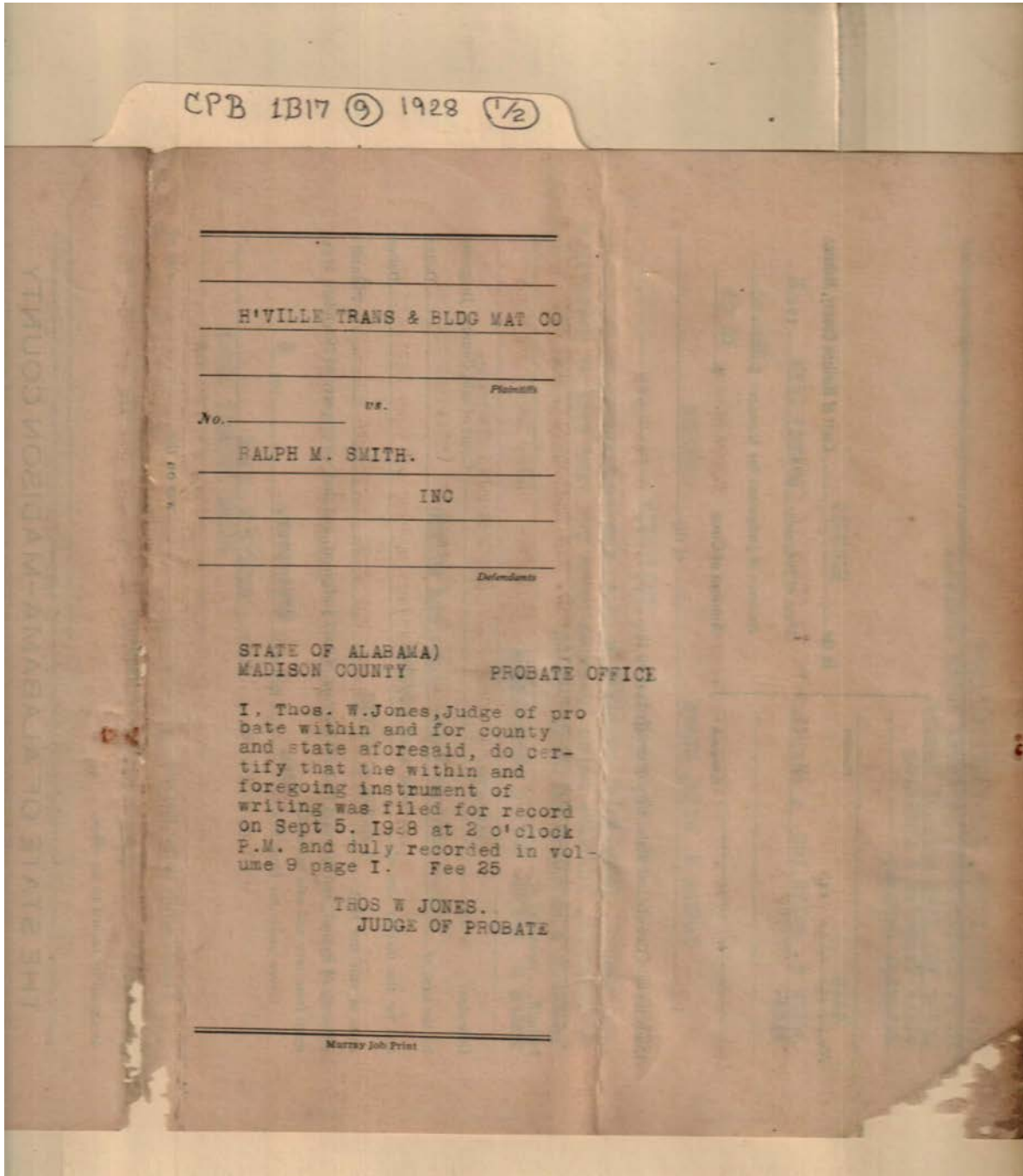

Names:

Huntsville Transfer &
Building Material

Co.
Smith, Ralph M., Inc.

Places:

Madison Co., AL

Types:

probate court

Dates:

Sept 5, 1928

CPB 1B17 (9) 1928 1/2

T. N. McALLISTER, J. B. VANVALKENBURG
 R. H. CANTERBERRY, PARTNERS DOING BUSINESS
 under the firm name of Hunts-
 ville Transfer & Building
 Material Company

No. 4428 Plaintiff
 RALPH M. SMITH, INC. a corpora-
 tion

In the CIRCUIT Court of Madison County, Alabama
 Date of Judgment August 16th 1928
 Amount of Judgment for Damages \$ 358.80
 Amount of Costs \$ 10 05

Defendants
 I, CARTER H. RICE, CLERK of the CIRCUIT
 Court for said County and State, hereby certify that on the SIXTEENTH
 day of AUGUST, 1928- T. N. McALLISTER, J. B. VAN VALKENBURG, R. H.
 CANTERBERRY, PARTNERS DOING BUSINESS UNDER THE FIRM NAME OF HUNTSVILLE
 TRANSFER & BUILDING MATERIAL COMPANY
 Plaintiff... recovered of
 RALPH M. SMITH, INC. a corporation
 Defendant ... in the CIRCUIT Court of said County, Judgment
 for the sum of Three hundred fifty eight and 80/100 Dollars
 and for the further sum of Ten and 05/100 Dollars
 costs of suit and that LAWIER & PRIDE is Plaintiff's
 Attorney of Record, and that said Plaintiff is owner of said Judgment, and that no property of Defendant is ex-
 empt from levy and sale hereunder.
 Given under my hand this 5th day of September, 1928
 CARTER H. RICE
 CLERK CIRCUIT COURT

I hereby certify further that said _____ was on the _____ day of _____
 192____, transferred to _____
 as shown by record in my office.

THE STATE OF ALABAMA--MADISON COUNTY
 I, _____ Judge of Probate in and for said County and State,
 do hereby certify that the foregoing certificate of the _____ of the _____
 Court of the said County, was filed for registration on the _____ day of _____ 192____
 and duly compared and recorded in Book _____ Records of Liens of Judgments and Decrees, page _____
 Witness this _____ day of _____ 192____
 _____ Judge of Probate

Names:

Canterberry, R. H.	Co.	Van Valkenburg, Joe
Huntsville Transfer & Building Material	McAllister, T. N. Smith, Ralph M., Inc.	B.

Places:

Madison Co., AL

Types:

circuit court in equity

Dates:

Sept 5, 1928

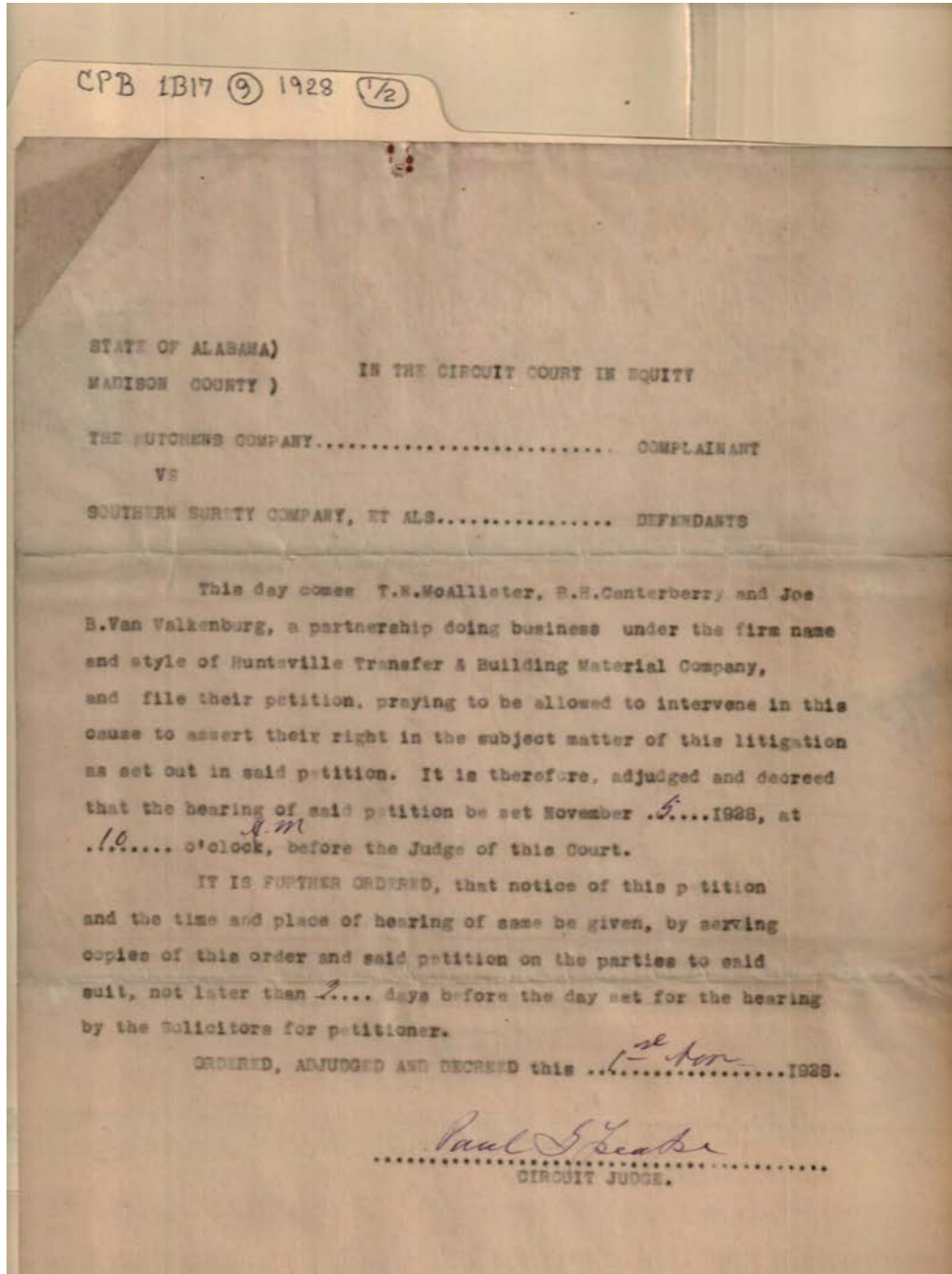

Names:

Canterberry, R. H.
Huntsville Transfer &
Building Material

Co.
Hutchens Co., The
McAllister, T. N.

Southern Surety Co.
Van Valkenburg, Joe
B.

Places:

Madison Co., AL

Types:

circuit court in equity

Dates:

Nov 1, 1928

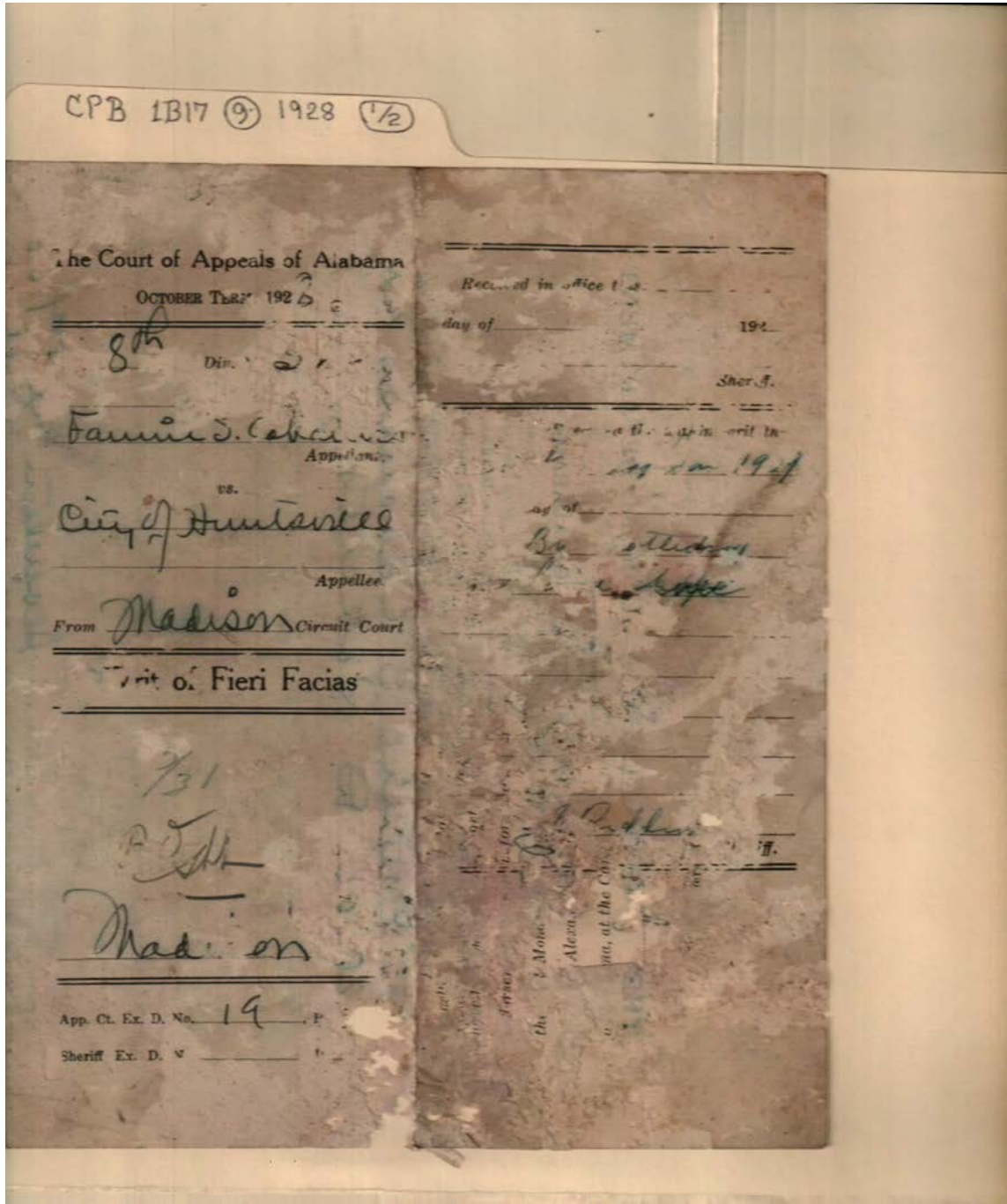

Names:

Cabaniss, Fannie S.

Huntsville, City of

Types:

court of appeals of
Alabama

Dates:

1929

CPB 1B17 (9) 1928 1/2

THE STATE OF ALABAMA JUDICIAL DEPARTMENT
 THE COURT OF APPEALS OF ALABAMA
 OCTOBER TERM, 1928

To my Sheriff of the State of Alabama—Greeting:

YOU ARE HEREBY COMMANDED that the Goods and Chattels, Lands and Tenements of Fannie S. Cabaniss ad
Ellen D. Roberts

in your County, you cause to be made the sum of Seventeen and 50/100
 Dollars, by which judgment in said Court of Appeals rendered on the 30th
 day of Oct, 1928,
City of Huntsville
 recovered against them for
 costs in said Court of Appeals, on a certain appeal
 wherein

Fannie S. Cabaniss
 Plaintiff, and
City of Huntsville
 Appellee, as appears to us of record; and that you
 pay the sum aforesaid, together with this writ, and your
 endorsement thereon, before said Court of Appeals on
 the first Monday in March next.

Witness, Alexander T. Tate, Clerk of the Court of Appeals
 of Alabama, at the Capitol, this the 17th
 day of Jan, 1929.

Clerk of the Court of Appeals of Alabama.

BILL OF COSTS IN THE COURT OF APPEALS.	
Clerk's Fees.	
Docketing Cause	\$.30
Entering Attorney (30 ea.)	.50
Bond	(.50)
Appeal or Writ of Error	.50
Order	.50
Continuance	(.25)
Judgment	1.00
Mandate or Certificate to Court below	2.00
Writ of Scire Facias, or other Writ (1.00)	
Filing same with return	(.20)
Writ of Fieri Facias	1.00
Taxing cost, copy/g and enter/g satisfac'n	.35
Fee in lieu of State Tax	4.00
Other Fees.	
Library fee	5.00
Sheriff's fee	1.50
Attorney General's fee	
Total	<u>17.50</u>

Names:

Cabaniss, Fannie S.

Huntsville, City of

Roberts, Ellen D.

Types:

court of appeals of
Alabama

Dates:

Jan 1929

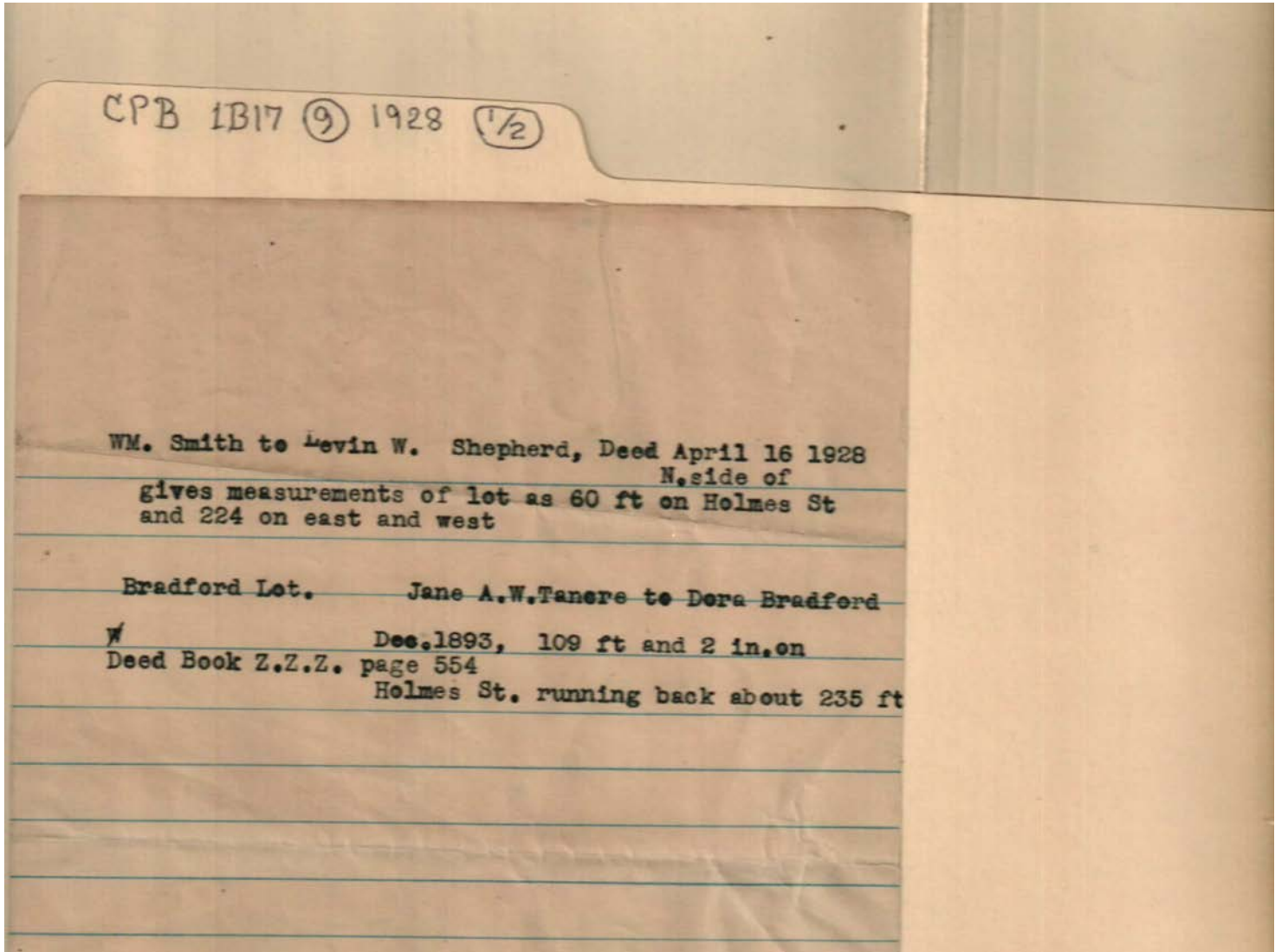

Names:

Bradford, Dora

Shepherd, Levin W.

Smith, William

Tanere, Jane A. W.

Types:

memo

Dates:

c. 1928

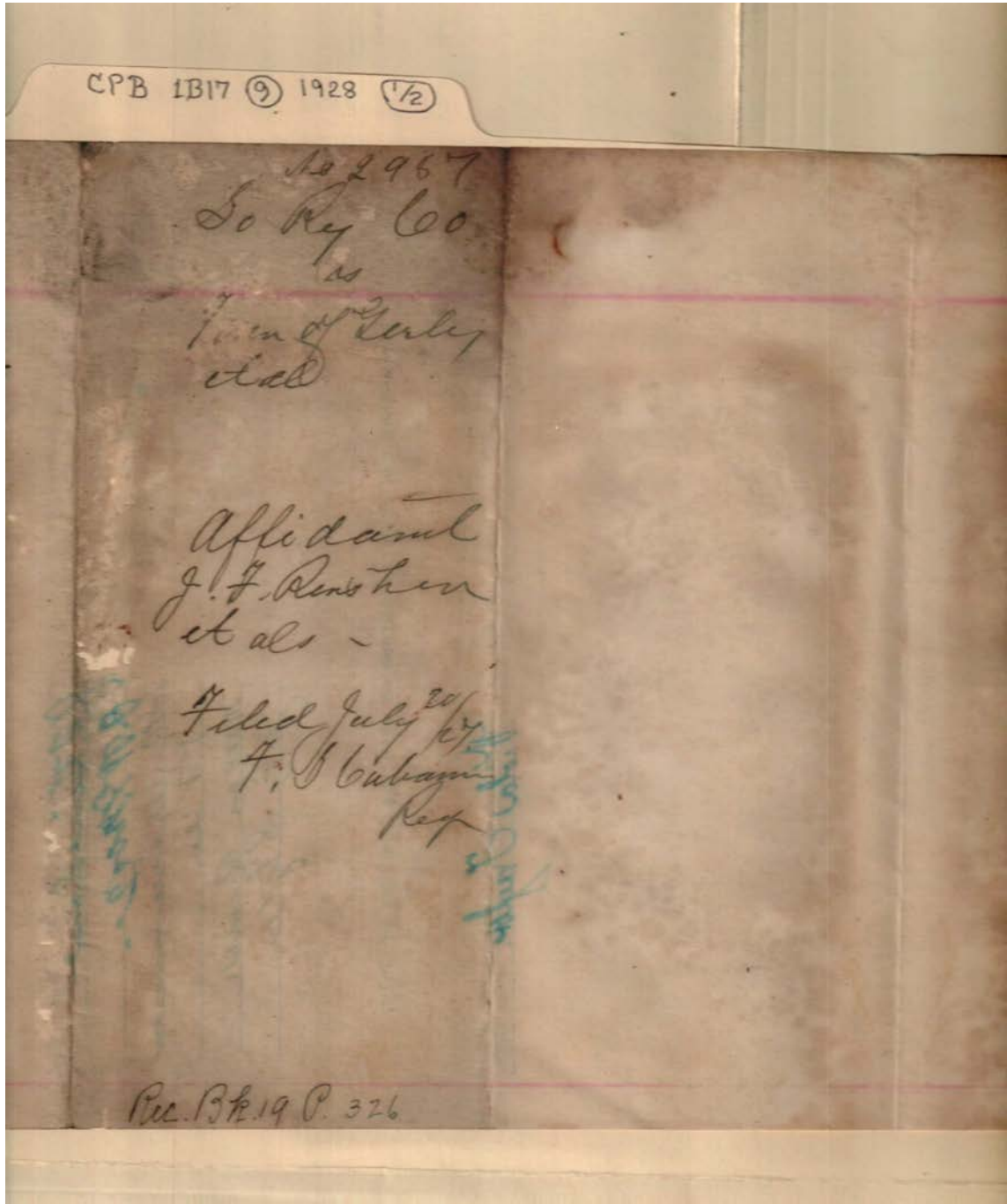

Names:

Gurley, Town of

Henshaw, J. F.

Southern Railway Co.

Places:

Madison Co., AL

Types:

affidavit

Dates:

Jul 20, 1927

CPB 1B17 (9) 1928 (1/2)

STATE OF ALABAMA,
MADISON COUNTY.

Before me, the undersigned authority in and for said County and State, this day personally appeared, J. F. Henshaw, J. W. Gray, H. B. Williamson, B. F. Giles, Morgan Quick, and J. E. Styles, who each first being duly sworn separately say: That they are resident citizens of Madison County, Alabama, residing in or near Gurley, Alabama. That within the last six days they viewed out the new road which had been opened by the Town of Gurley, on Jackson Street in said Town Eastward to the public highway running from Gurley to Faint Rock station and along by the right of way of the Southern Railway Company; that at several places along said new road they measured from the center of the tract of said Railway Company to the nearest point of said new road, and that at no point was said highway nearer than thirty feet to the center of said Railway tract, and that the center of said new road is in line with the center of the highway where the new road and highway join; and they measured from the center of the tract of said Railway to said highway at some four or five places and that the nearest point of said highway to the center of said Railway tract is thirty feet or more; that the Railway of said Railway Company in traversing through the Town of Gurley and for about a mile on each side thereof or more, runs practically East and West; that said Railway tract runs practically East from Gurley and on a straight line for about a mile; that there is a highway connecting Faint Rock in the County of Jackson, with Gurley, in the County of Madison; that this highway for about two miles immediately East of Gurley runs along the north side of said Railway practically paralleling the tract of said Railway, and within a short distance of said Railway, and for a distance of about one mile, is within thirty or forty feet of said Railway, and as said highway approaches the Town of Gurley and after it reaches a point about 300 yards west of the eastern corporate limits of the Town of Gurley, said highway turns at a right angle immediately north and at this turn or point is the place where the new road was opened

Names:

Giles, B. F.

Gray, J. W.

Henshaw, J. F.

Quick, Morgan

Southern Railway Co.

Styles, J. E.

Williamson, H. B.

Places:

Madison Co., AL

Types:

affidavit

Dates:

Jul 20, 1927

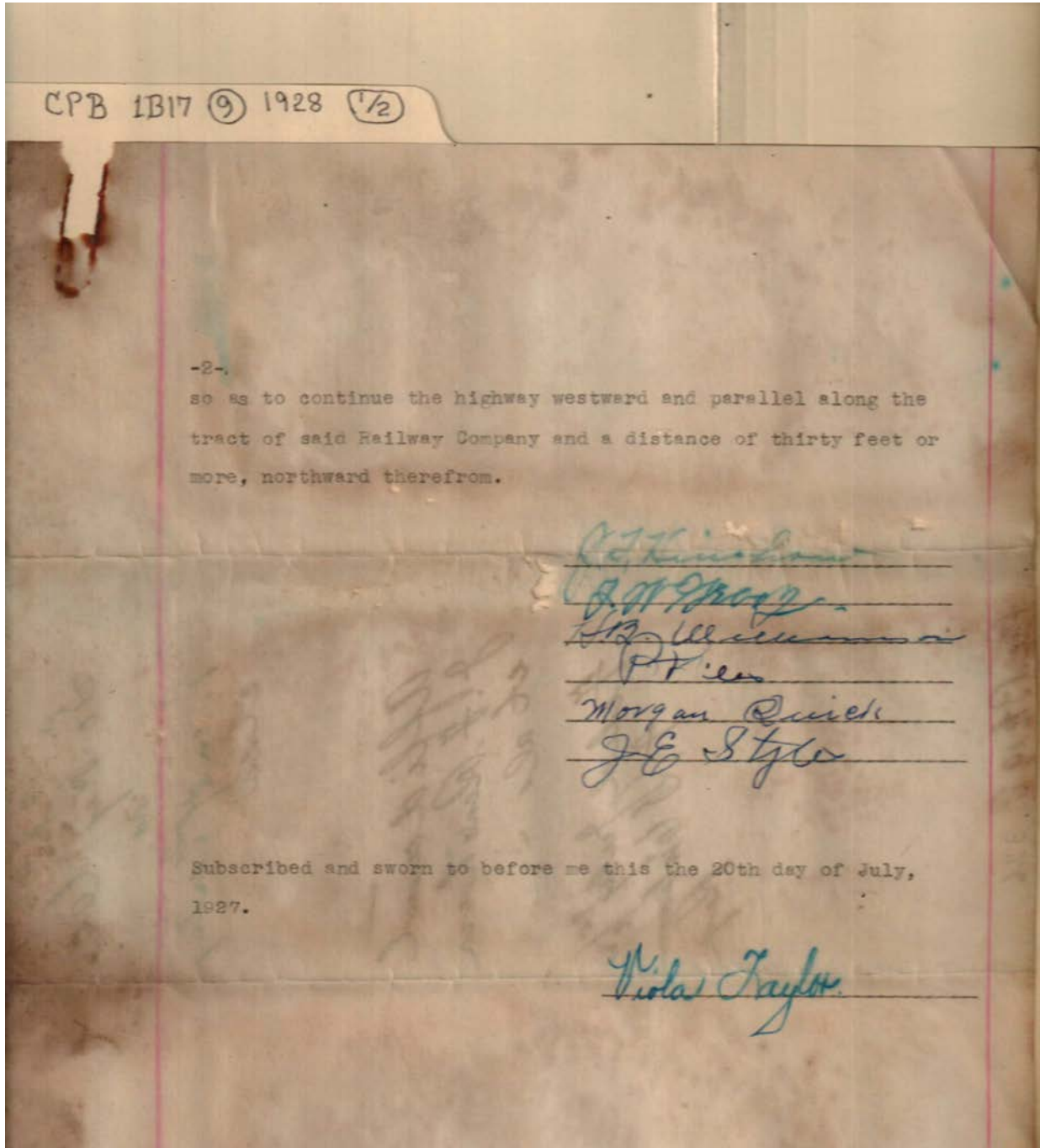

Names:

Giles, B. F.

Gray, J. W.

Henshaw, J. F.

Quick, Morgan

Styles, J. E.

Williamson, H. B.

Places:

Madison Co., AL

Types:

affidavit

Dates:

Jul 20, 1927

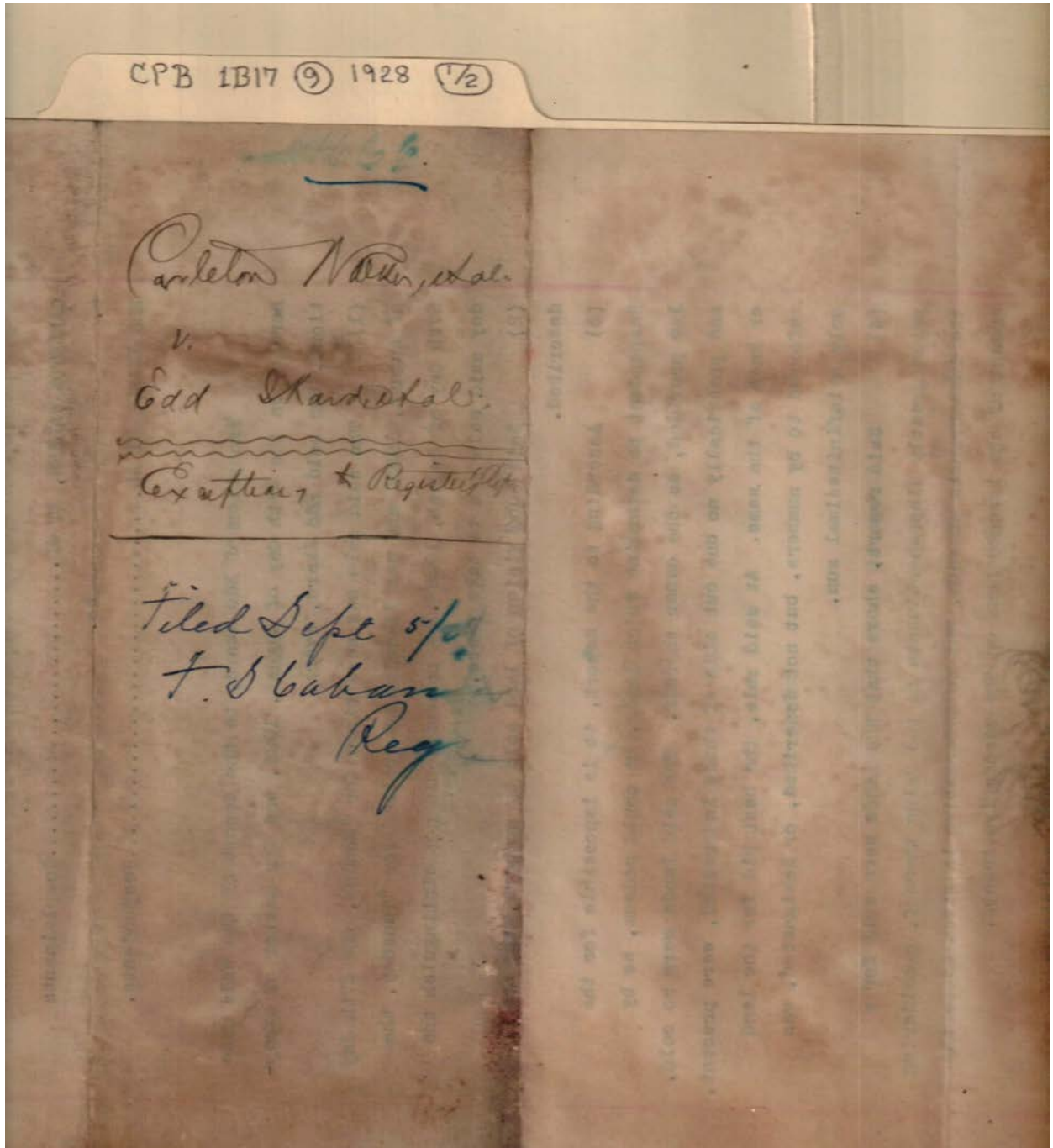

Names:

Ikard, Edd

Walker, Carleton

Places:

Madison Co., AL

Types:

circuit court in equity

Dates:

Sept 5, 1927

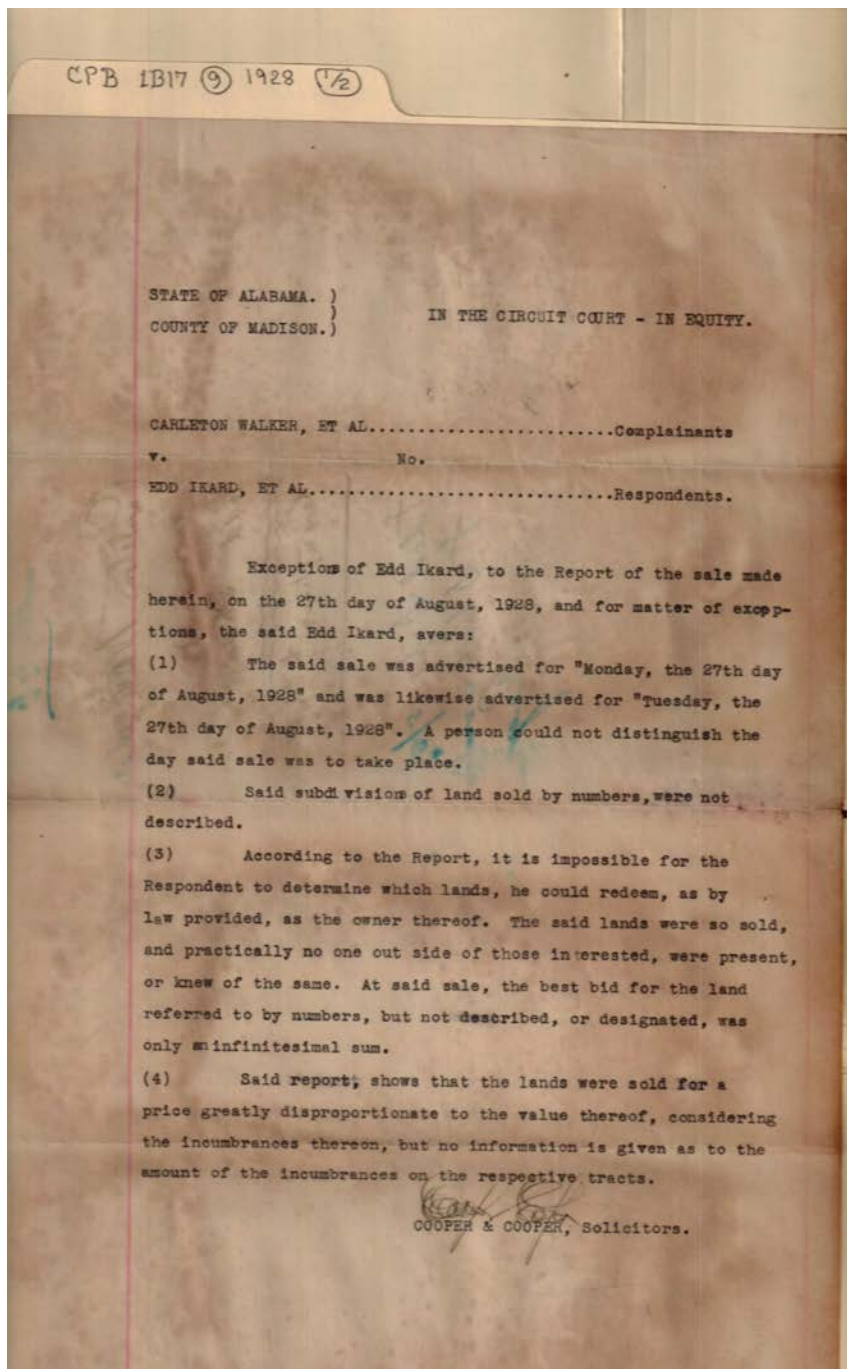

Names:

Ikard, Edd

Walker, Carleton

Places:

Madison Co., AL

Types:

circuit court in equity

Dates:

Sept 5, 1927

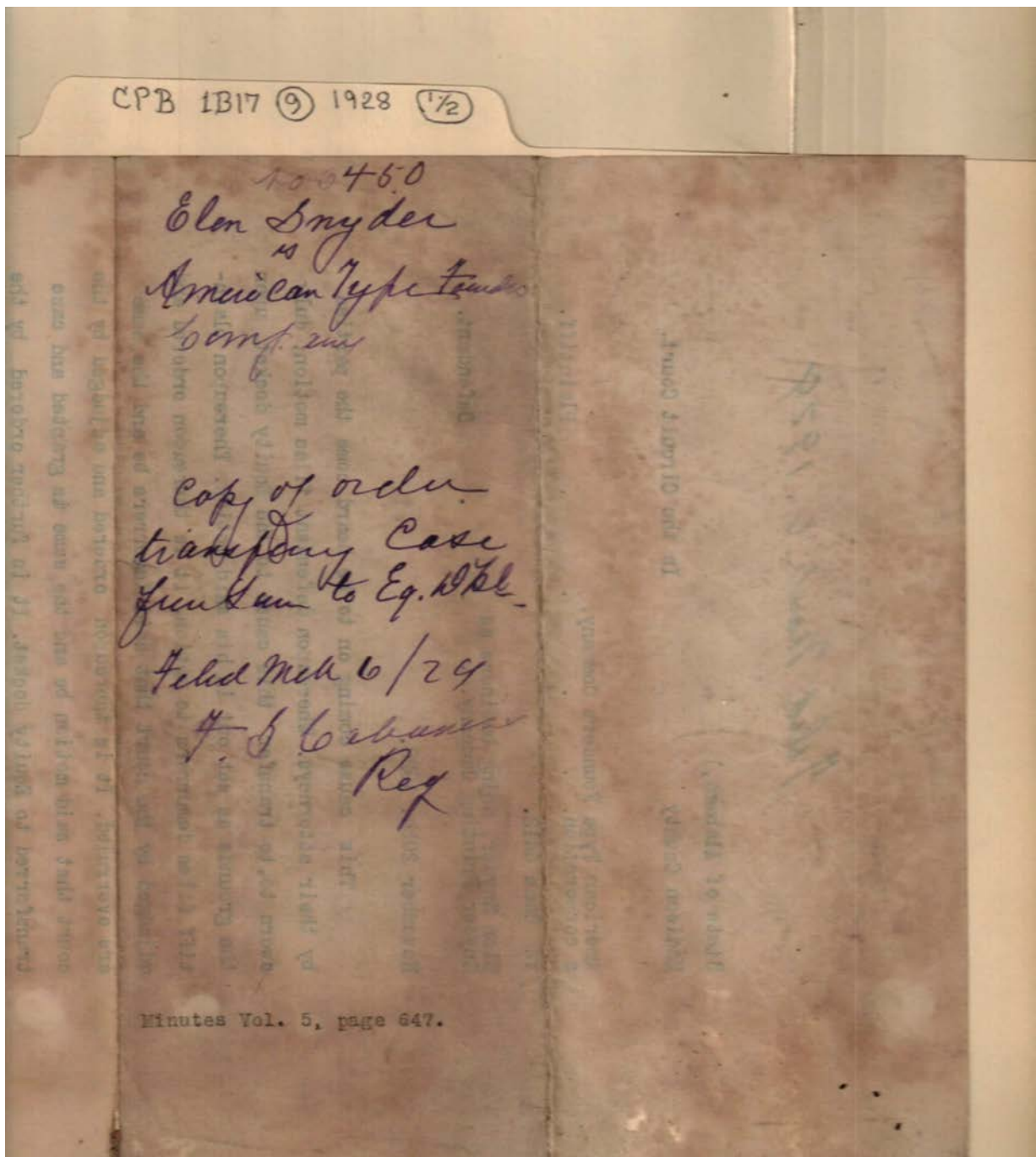

Names:

American Type
Founders Co.

Snyder, Elon

Places:

Madison Co., AL

Types:

circuit court

Dates:

Mar 6, 1924

Mar 6, 1929

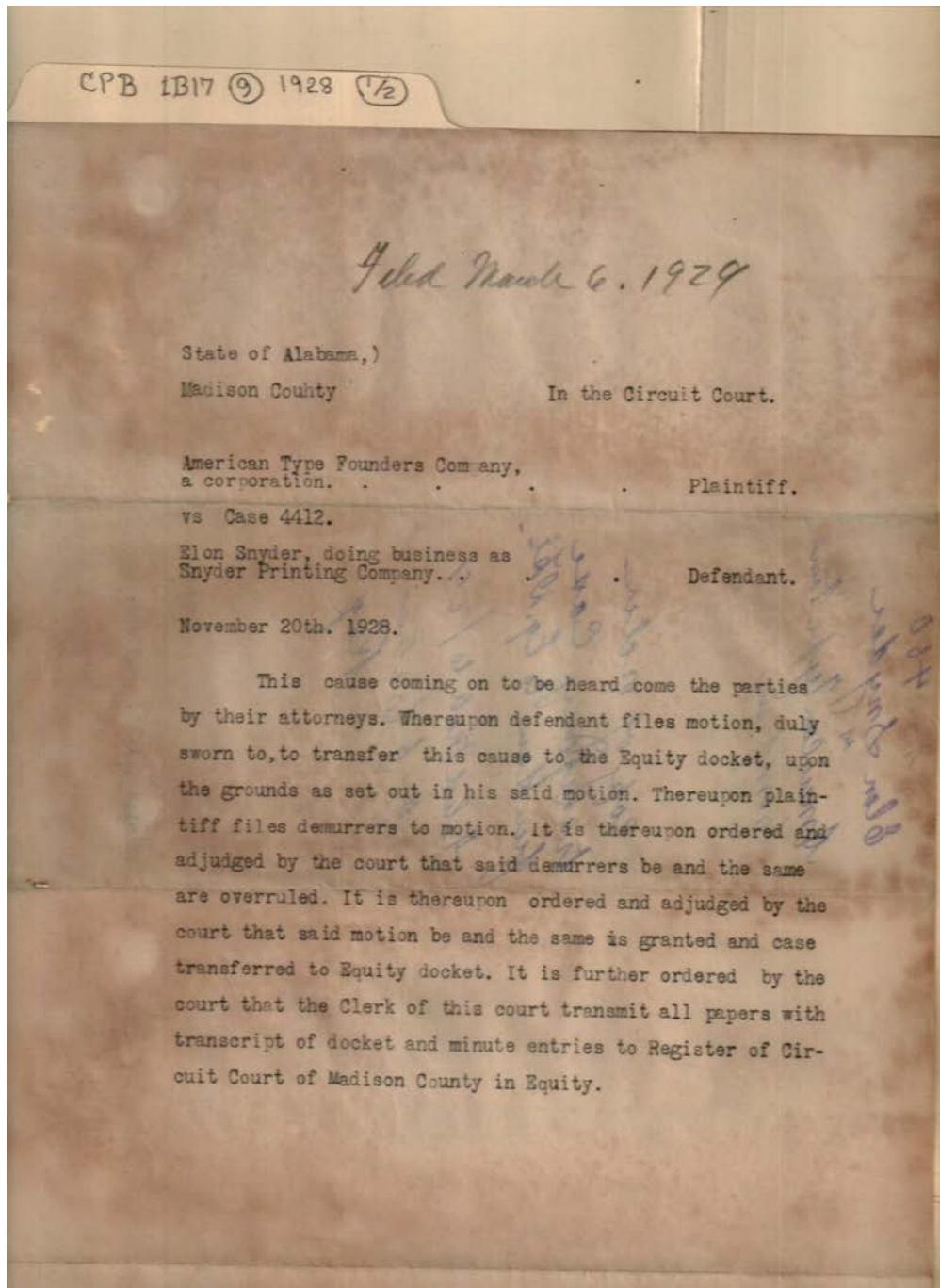

Names:

American Type
Founders Co.

Snyder Printing Co.
Snyder, Elon

Places:

Madison Co., AL

Types:

circuit court

Dates:

Nov 20, 1928

Frances Cabaniss Roberts Collection: Series 1, Subseries B, Box 17, Folder 9
Legal and court documents, 1928 (1 of 2)

Image 31 r01b17-09-000-0087 [Contents](#) [Index](#) [About](#)

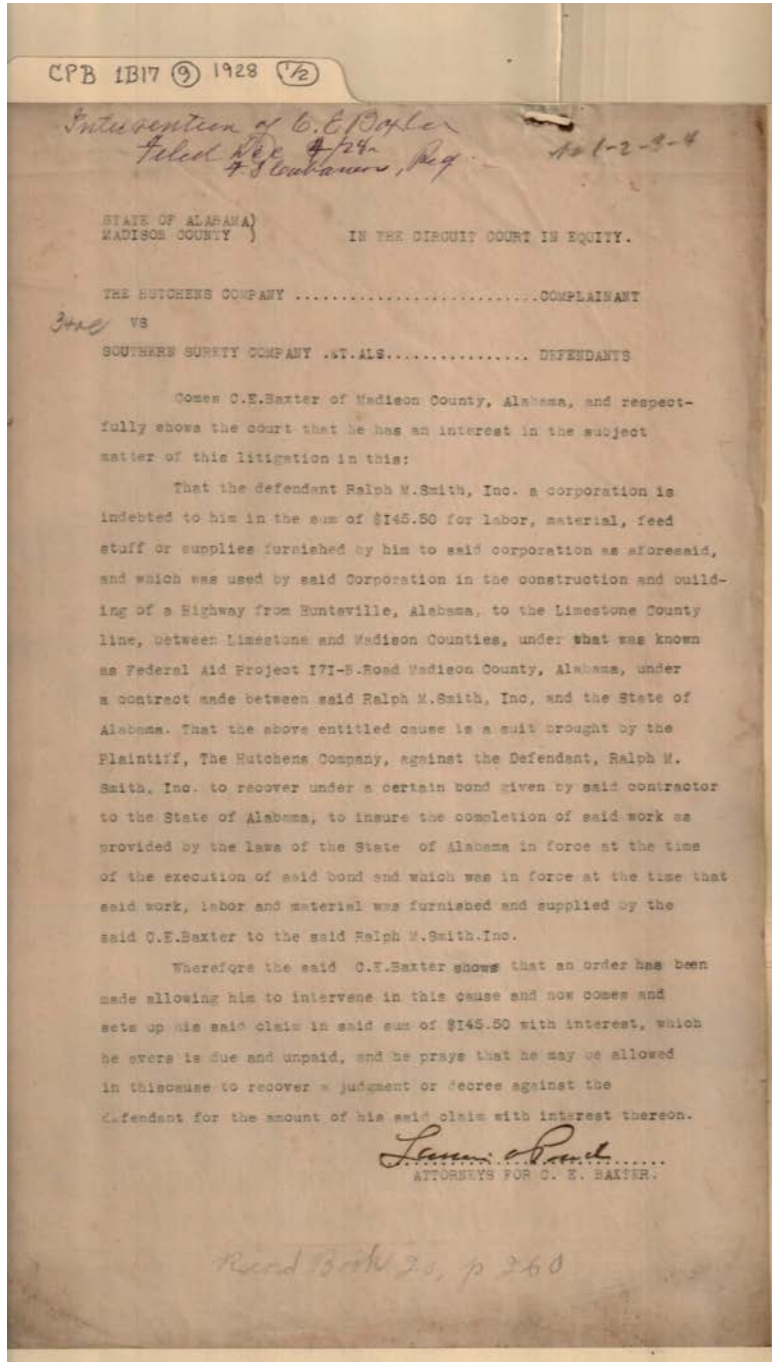

Names:

Baxter, C. E.

Hutchens Co., The

Smith, Ralph M., Inc.

Southern Surety Co.

Places:

Madison Co., AL

Types:

circuit court in equity

Dates:

Dec 4, 1928

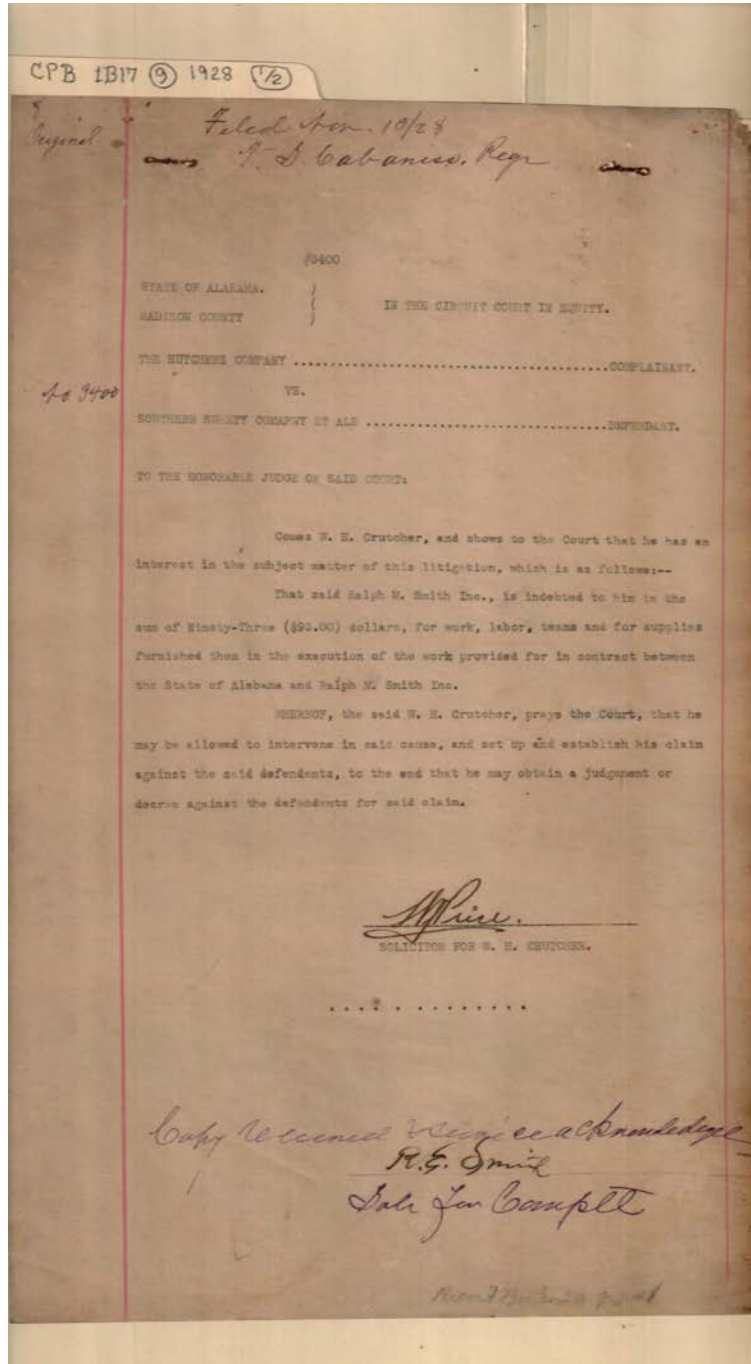

Names:

Crutcher, W. H.

Hutchens Co., The

Smith, Ralph M., Inc.

Southern Surety Co.

Places:

Madison Co., AL

Types:

circuit court in equity

Dates:

Nov 10, 1928

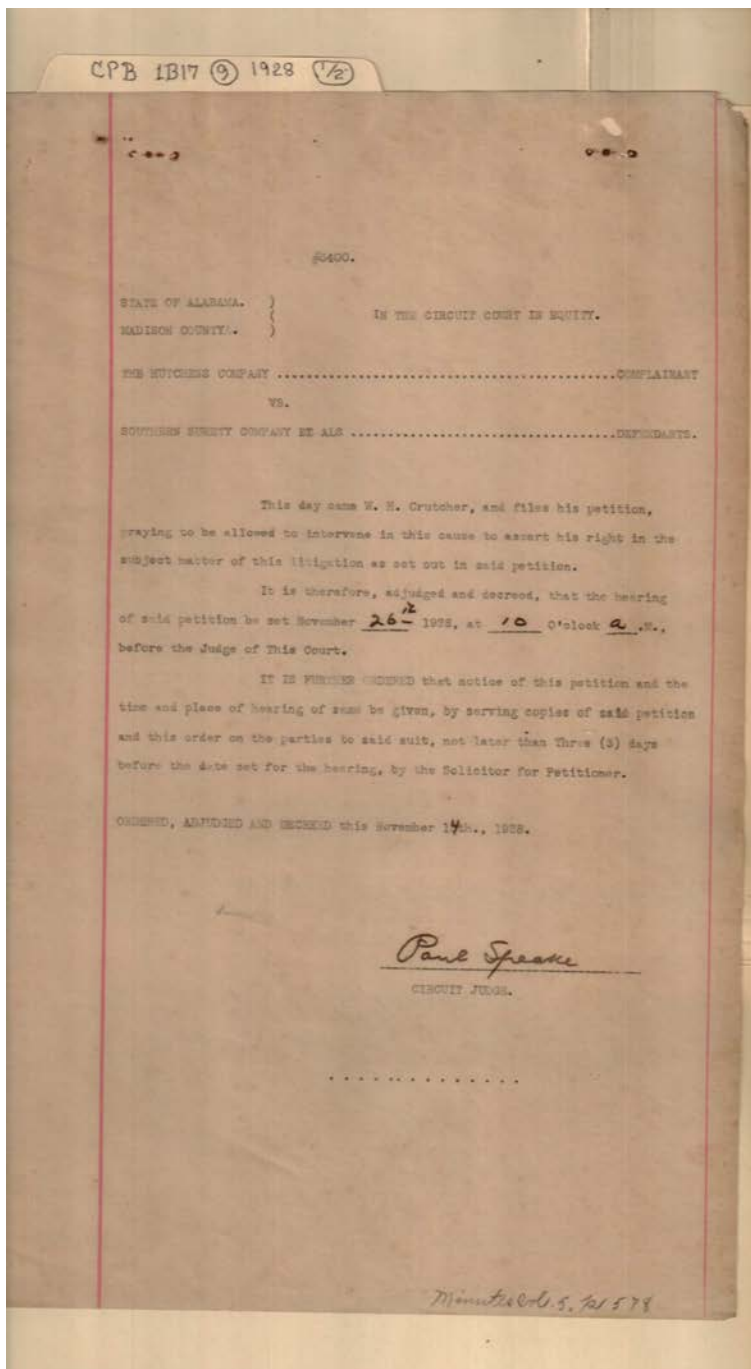

Names:

Crutcher, W. H.

Hutchens Co., The

Southern Surety Co.

Places:

Madison Co., AL

Types:

circuit court in equity

Dates:

Nov 14, 1928

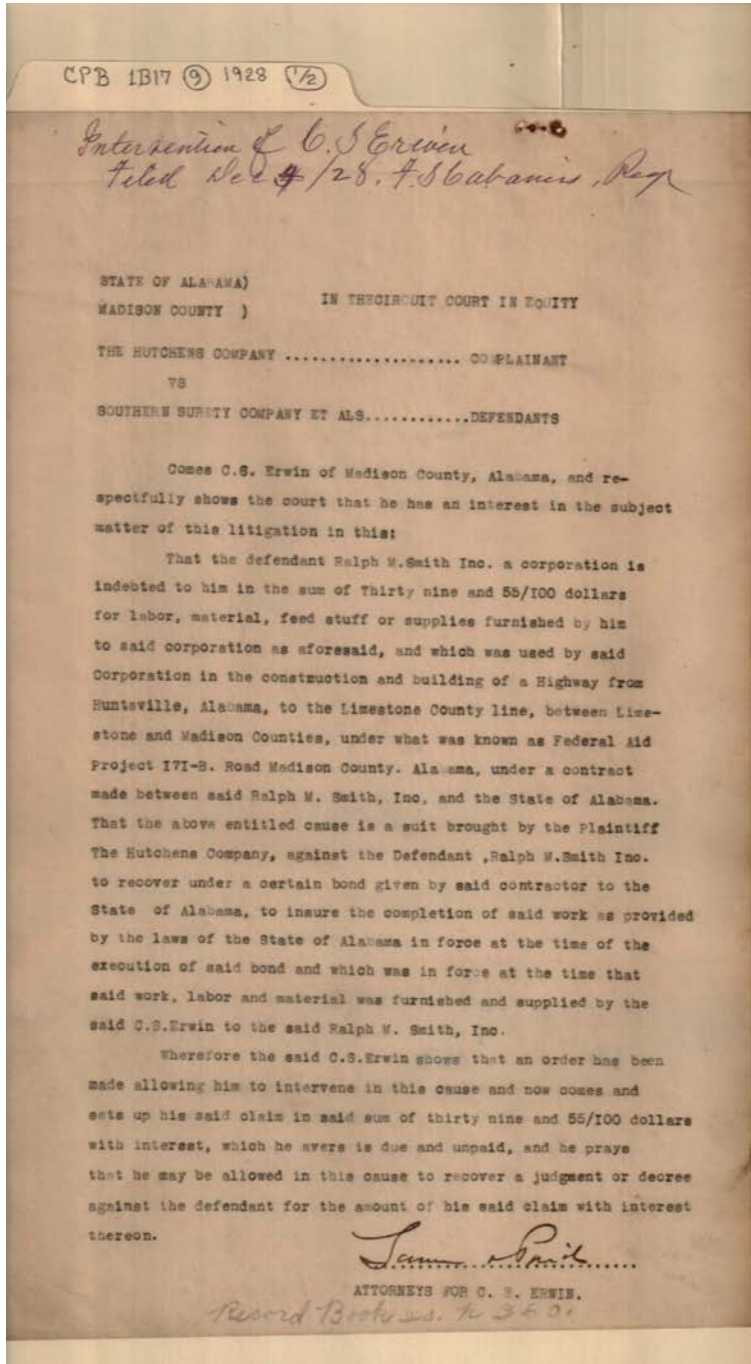

Names:

Erwin, C. S.

Hutchens Co., The

Smith, Ralph M., Inc.

Southern Surety Co.

Places:

Madison Co., AL

Types:

circuit court in equity

Dates:

Dec 4, 1928

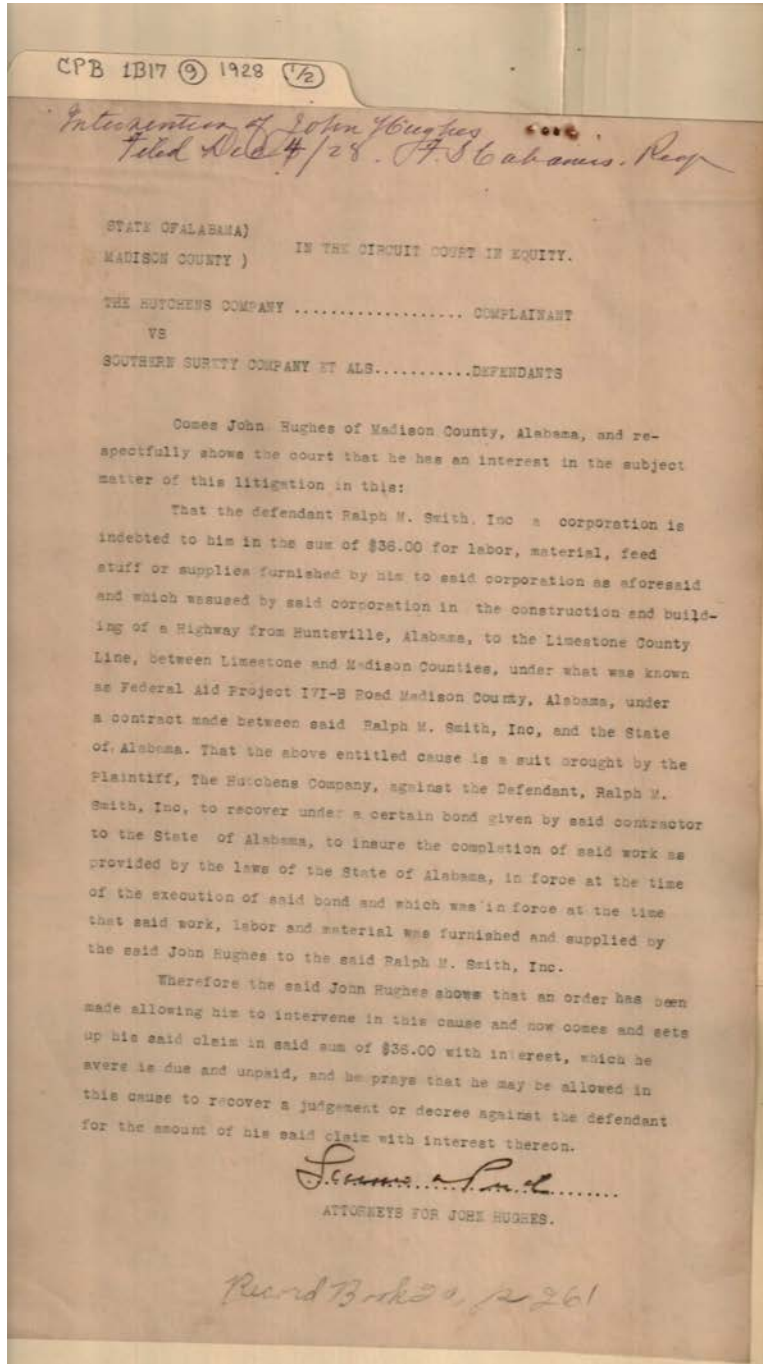

Names:

Hughes, John

Hutchens Co., The

Smith, Ralph M., Inc.

Southern Surety Co.

Places:

Madison Co., AL

Types:

circuit court in equity

Dates:

Dec 4, 1928

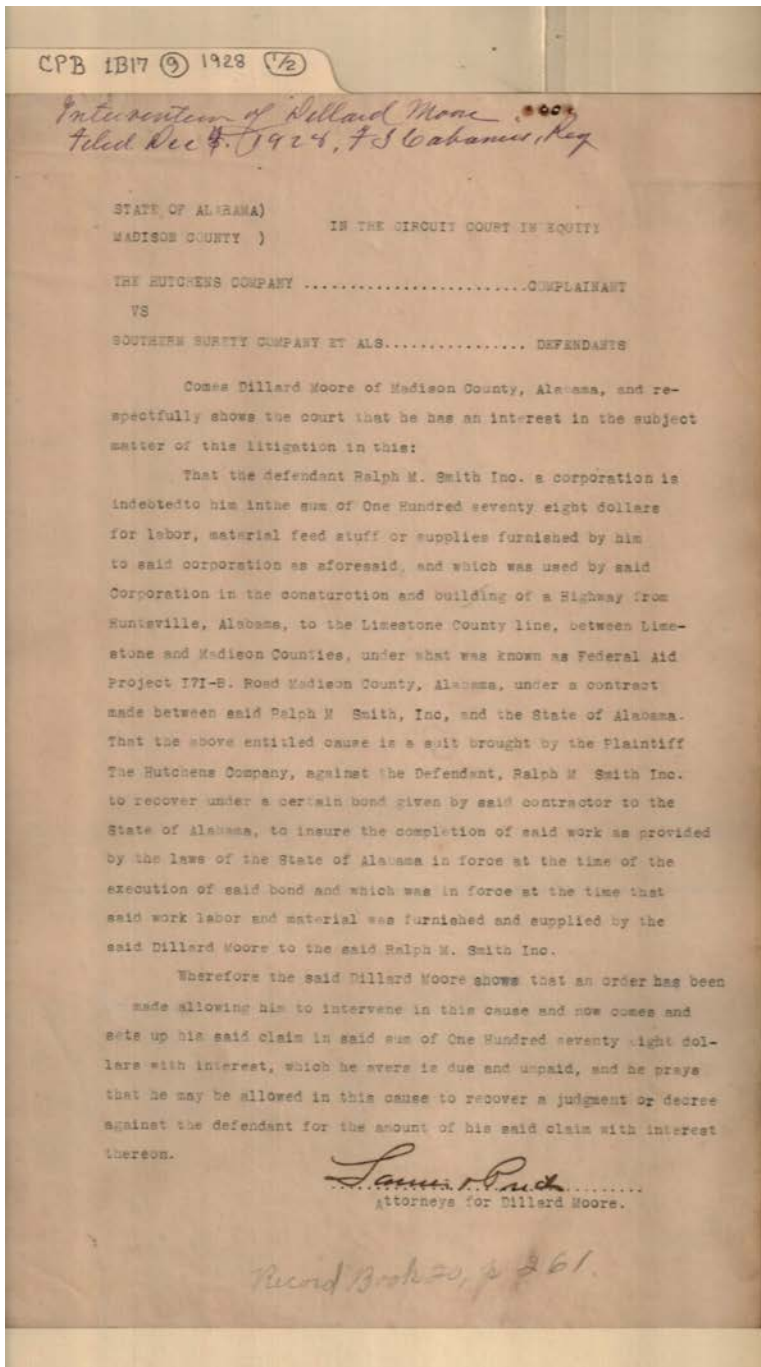

Names:

Hutchens Co., The

Moore, Dillard

Smith, Ralph M., Inc.

Southern Surety Co.

Places:

Madison Co., AL

Types:

circuit court in equity

Dates:

Dec 4, 1928

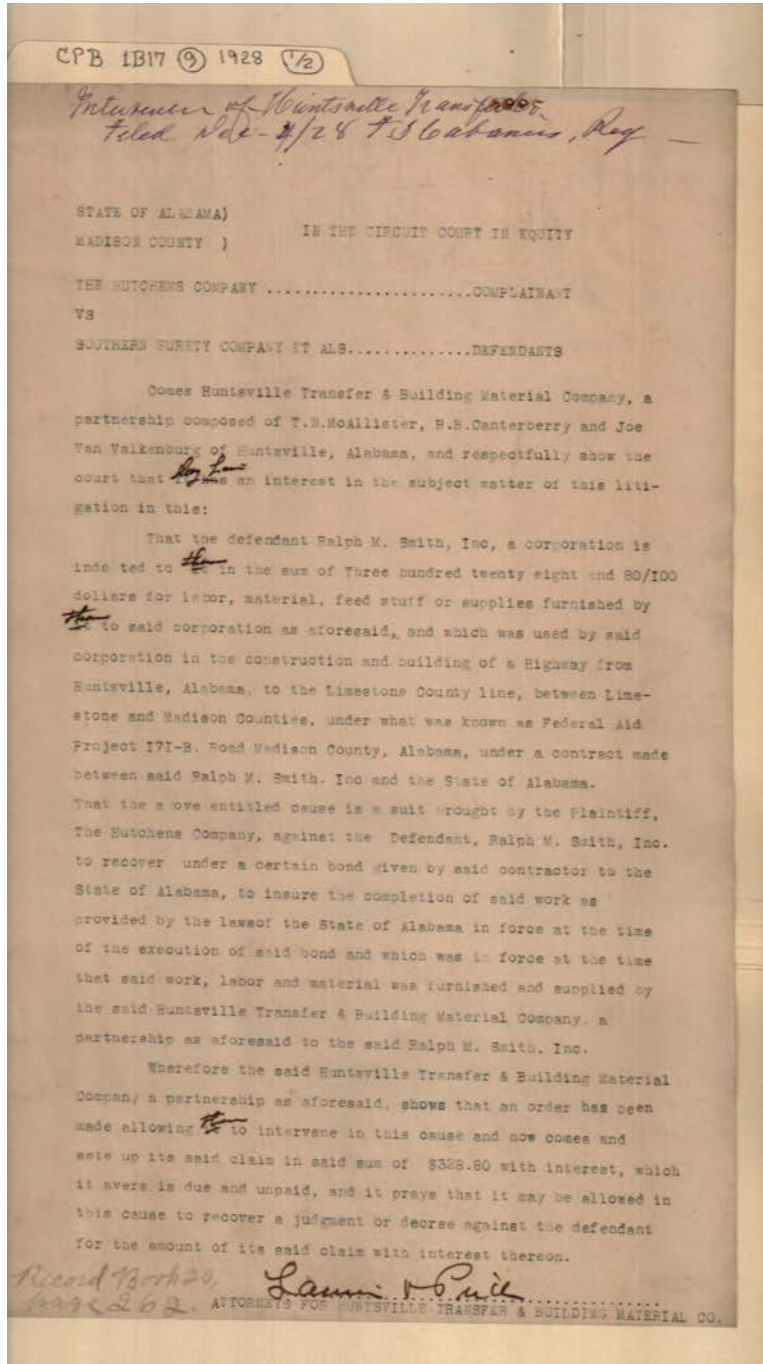

Names:

Huntsville Transfer &
Building Material

Co.
Hutchens Co., The

Smith, Ralph M., Inc.
Southern Surety Co.

Places:

Madison Co., AL

Types:

circuit court in equity

Dates:

Dec 4, 1928

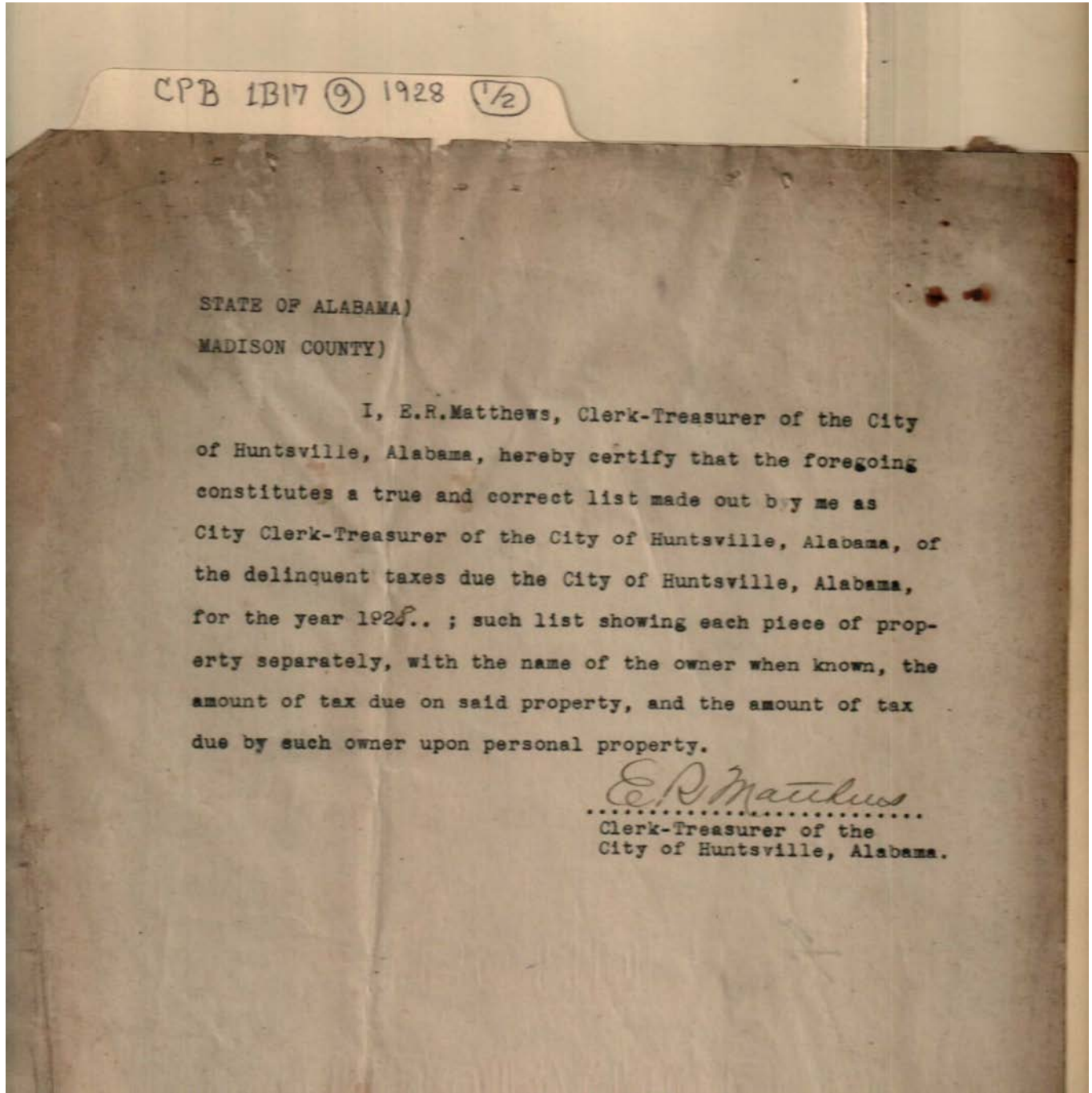

Names:

Matthews, E. R.

Places:

Huntsville, AL

Types:

taxes

Dates:

1928

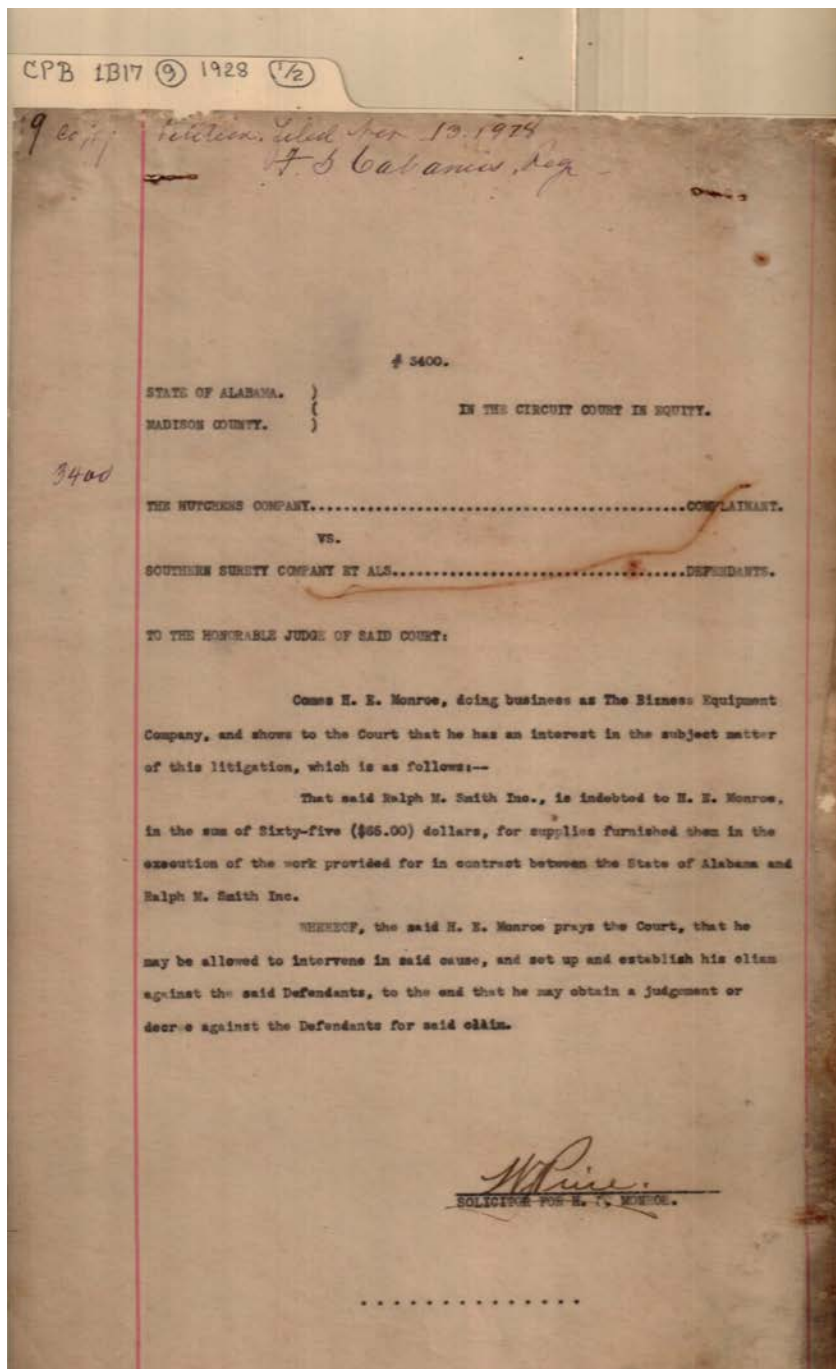

Names:

Bizness Equipment Co., The

Hutchens Co., The
Monroe, H. E.

Smith, Ralph M., Inc.
Southern Surety Co.

Places:

Madison Co., AL

Types:

circuit court in equity

Dates:

Nov 13, 1928

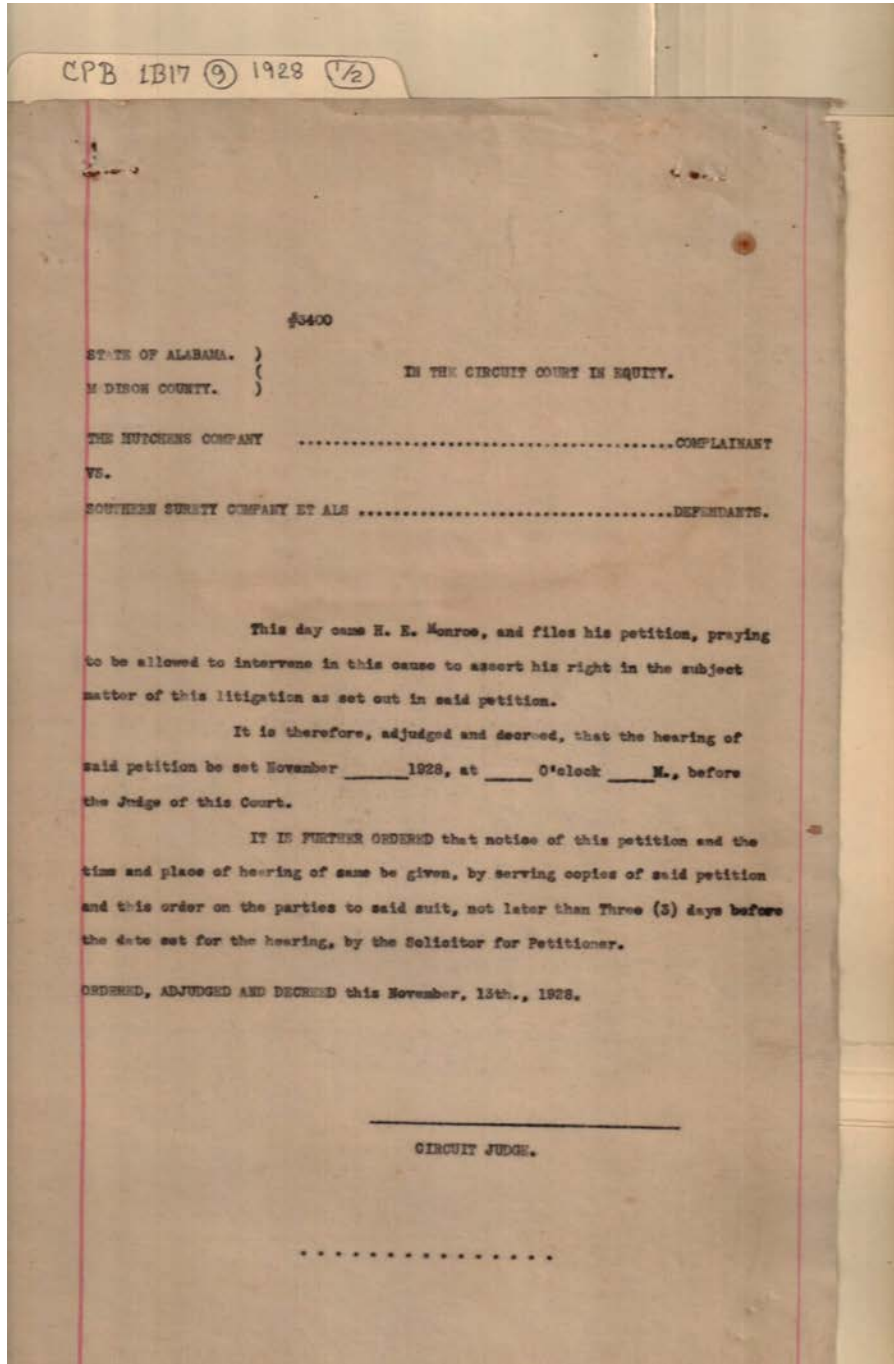

Names:

Hutchens Co., The

Monroe, H. E.

Southern Surety Co.

Places:

Madison Co., AL

Types:

circuit court in equity

Dates:

Nov 13, 1928

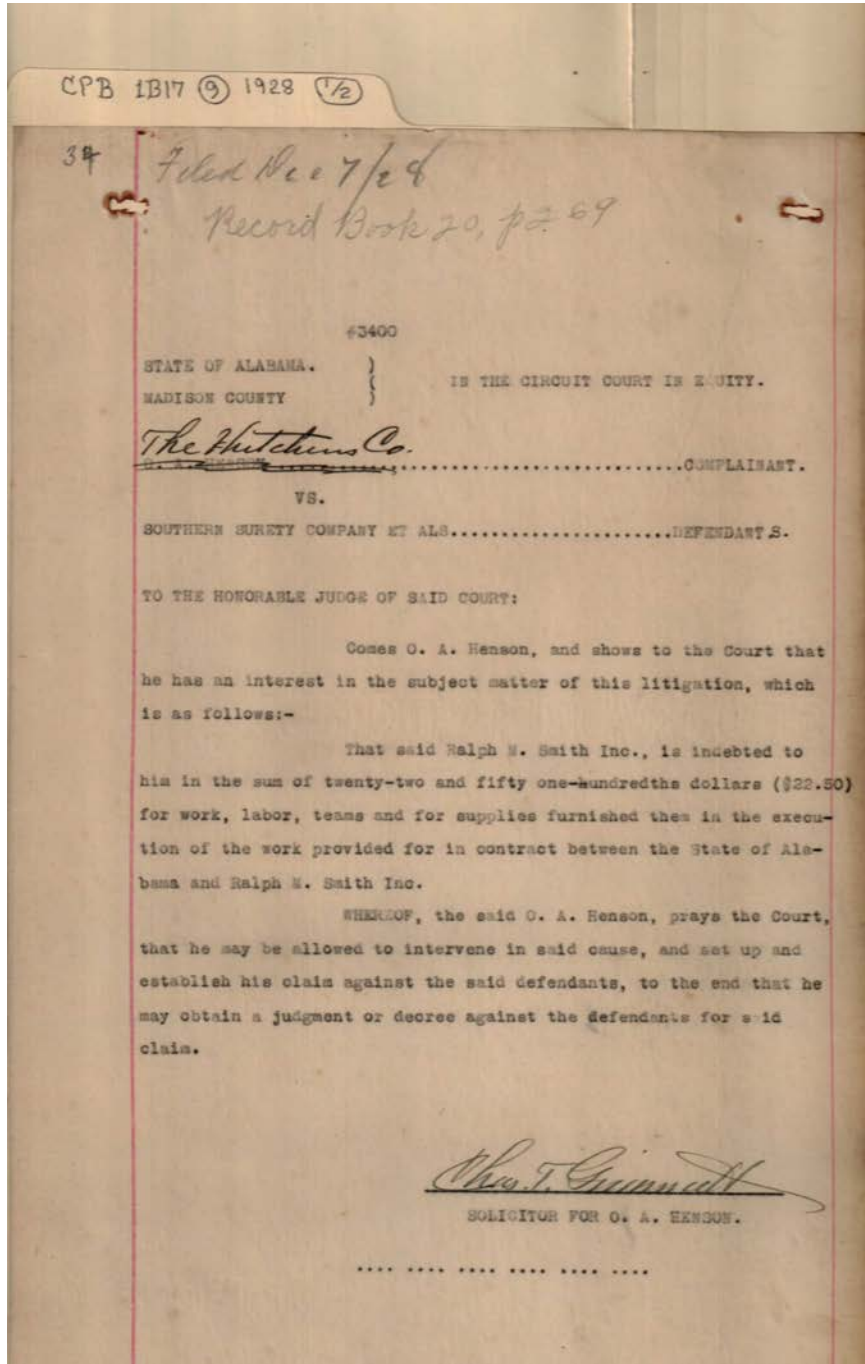

Names:

Henson, O. A.

Hutchens Co., The

Smith, Ralph M., Inc.

Southern Surety Co.

Places:

Madison Co., AL

Types:

circuit court in equity

Dates:

Dec 7, 1928

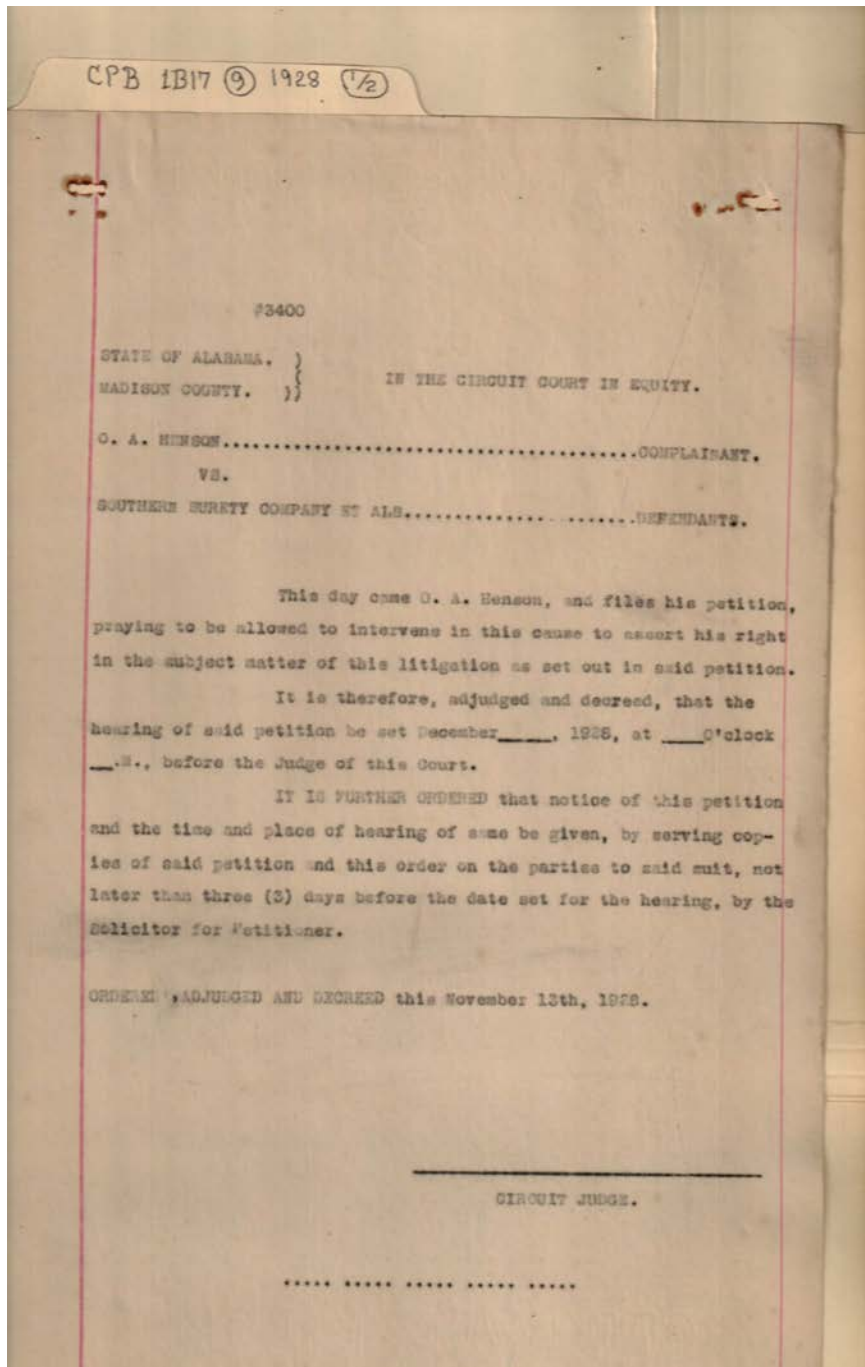

Names:

Henson, O. A.

Hutchens Co., The

Southern Surety Co.

Places:

Madison Co., AL

Types:

circuit court in equity

Dates:

Nov 13, 1928

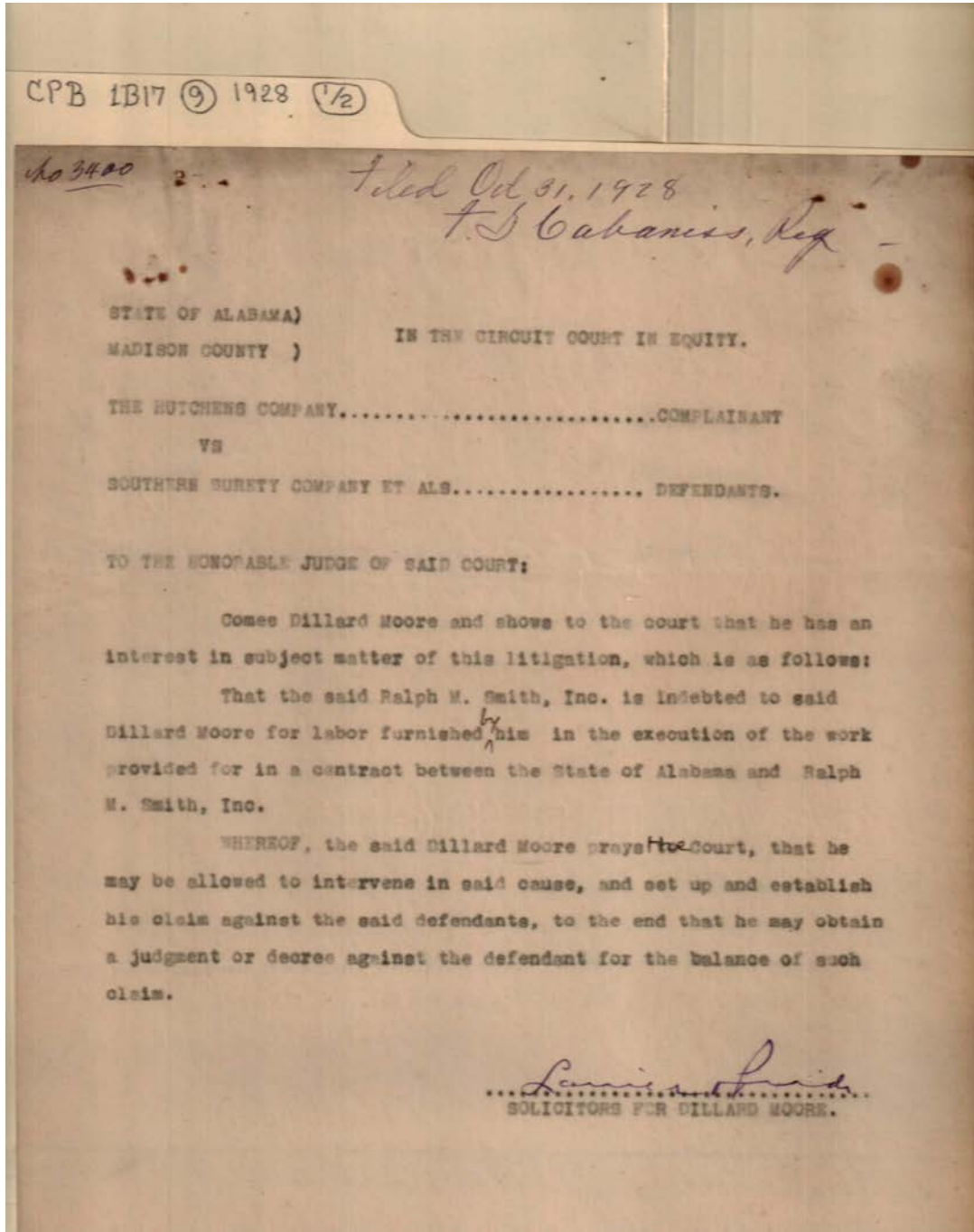

Names:

Hutchens Co., The

Moore, Dillard

Smith, Ralph M., Inc.

Southern Surety Co.

Places:

Madison Co., AL

Types:

circuit court in equity

Dates:

Oct 31, 1928

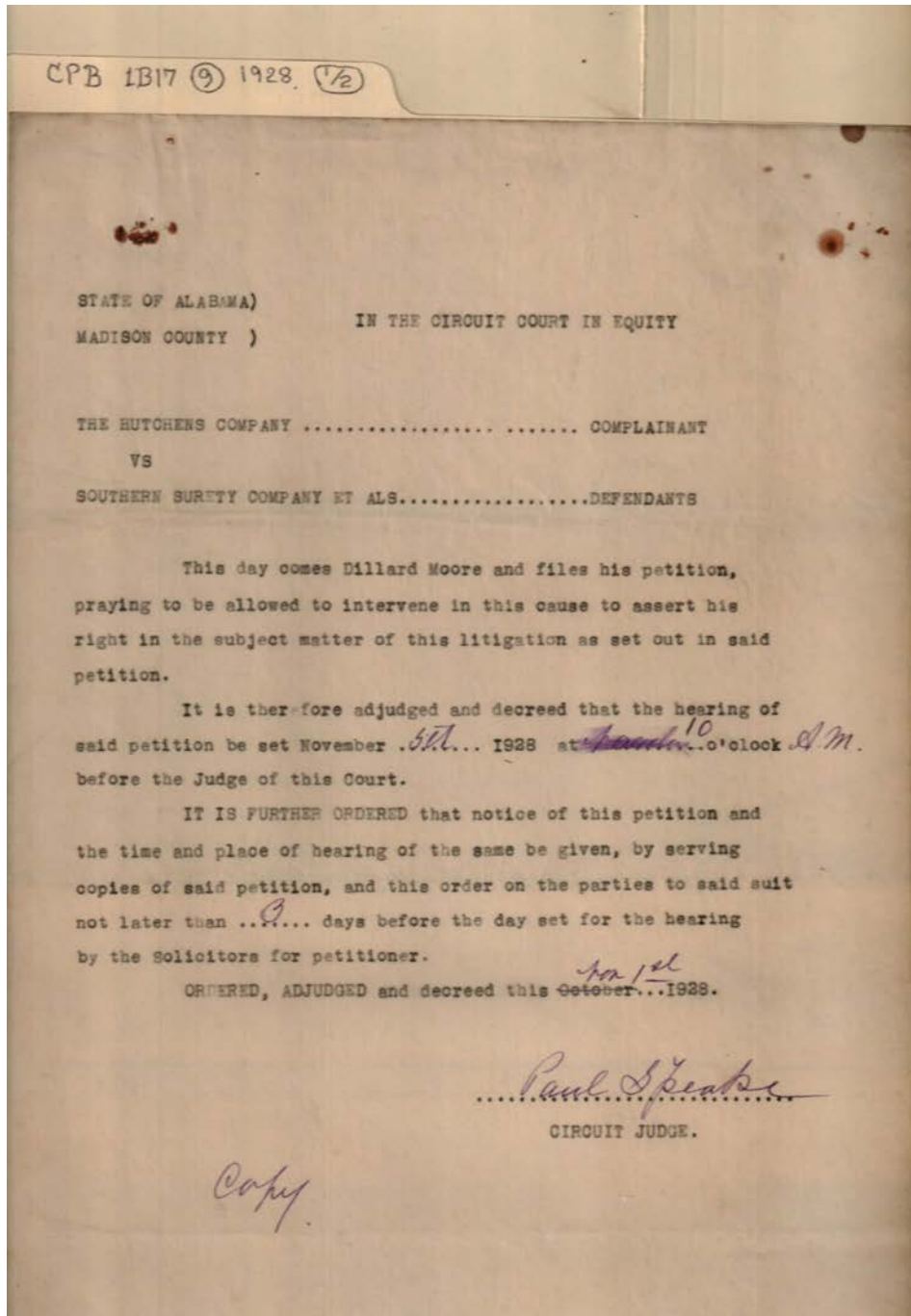

Names:

Hutchens Co., The

Moore, Dillard

Southern Surety Co.

Places:

Madison Co., AL

Types:

circuit court in equity

Dates:

Nov 1, 1928

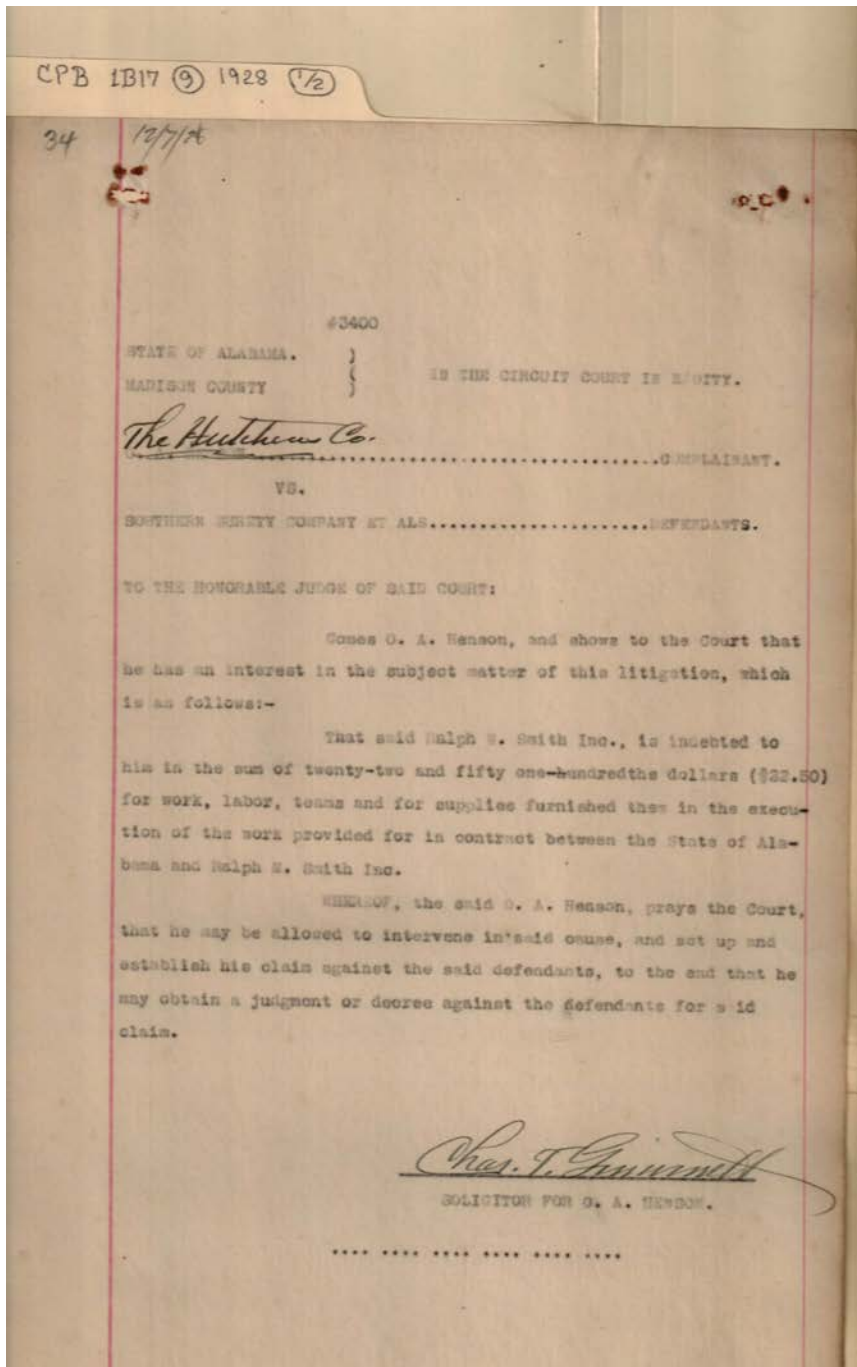

Names:

Henson, O. A.

Hutchens Co., The

Smith, Ralph M., Inc.

Southern Surety Co.

Places:

Madison Co., AL

Types:

circuit court in equity

Dates:

Dec 7, 1928

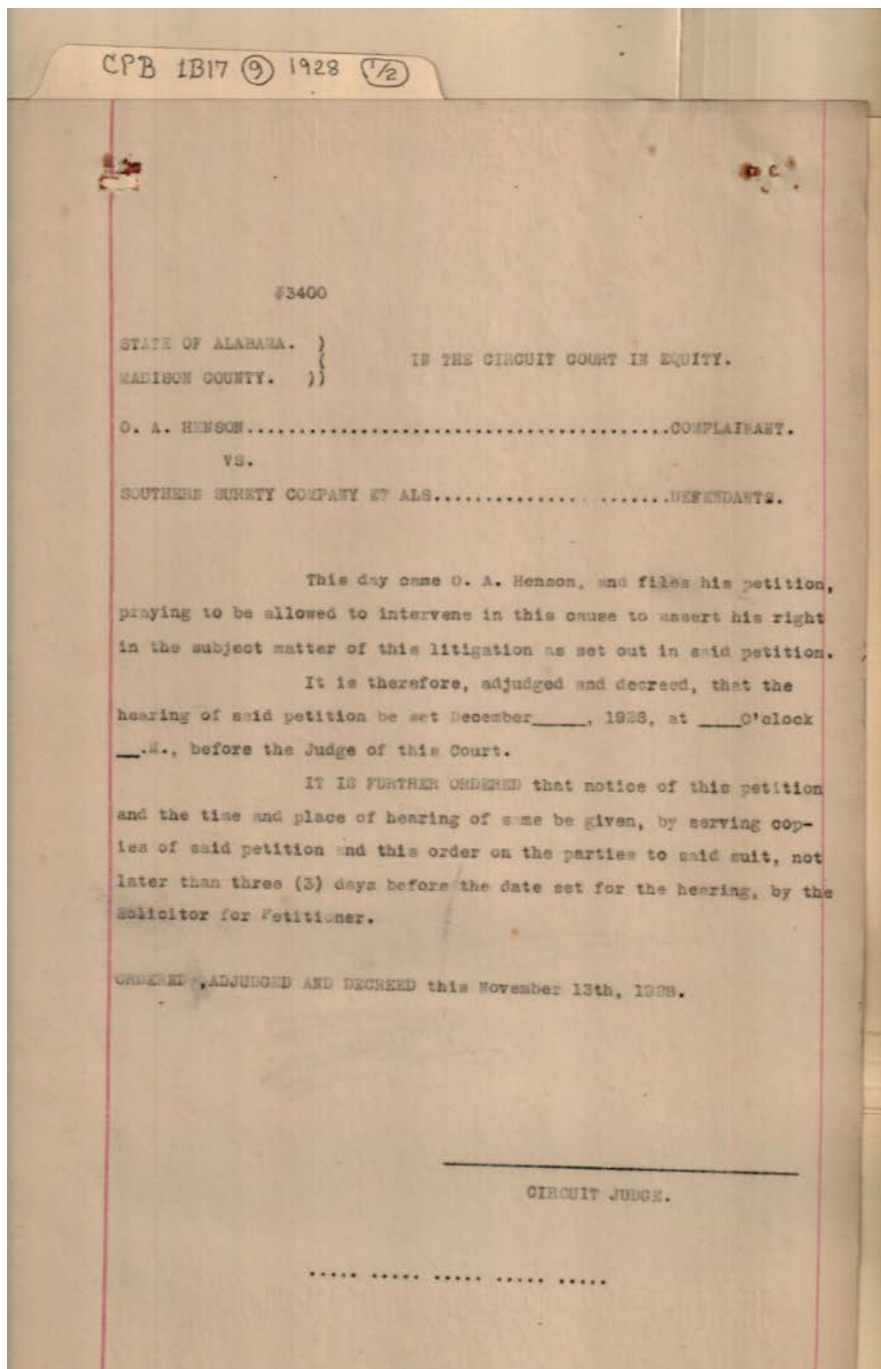

Names:

Henson, O. A.

Hutchens Co., The

Southern Surety Co.

Places:

Madison Co., AL

Types:

circuit court in equity

Dates:

Nov 13, 1928

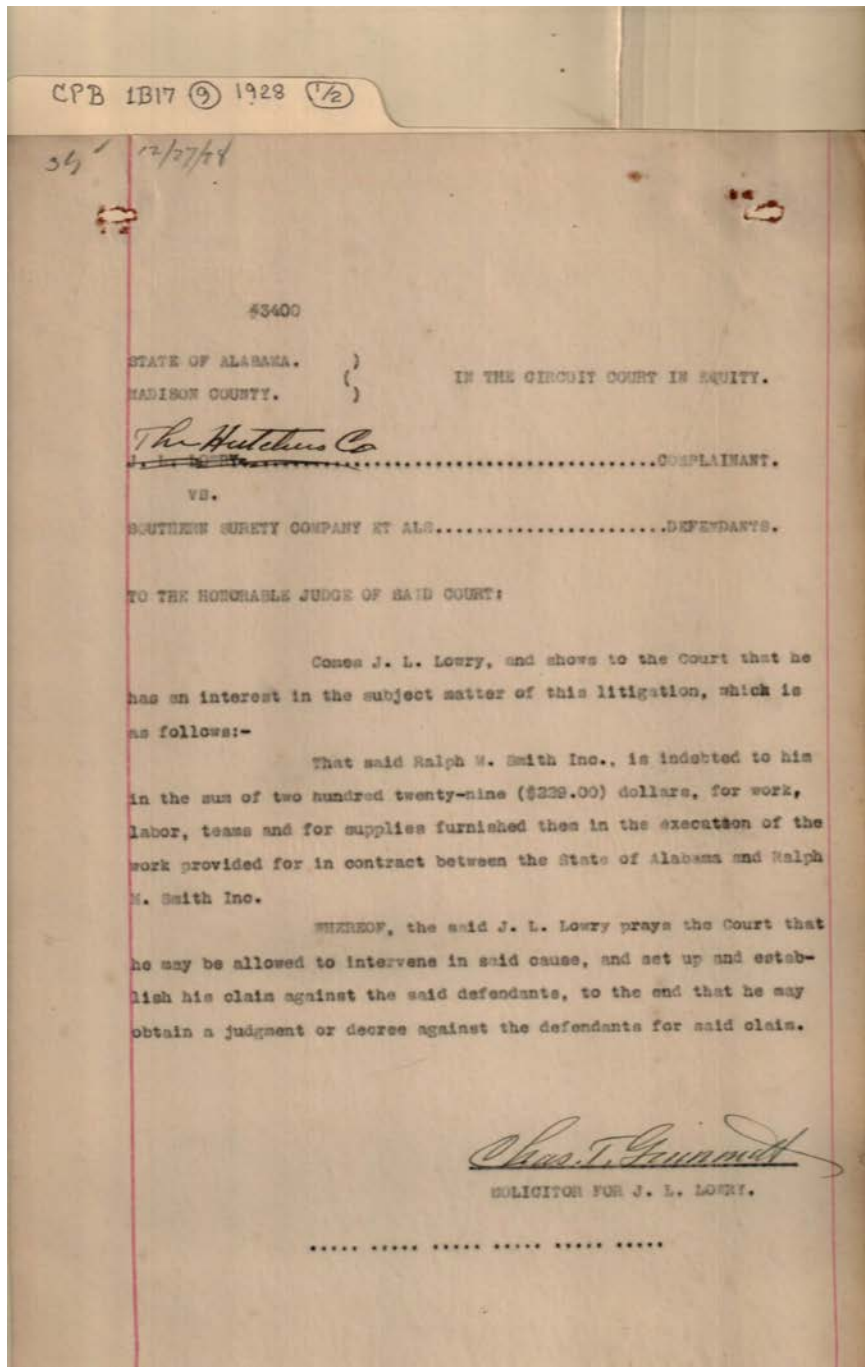

Names:

Hutchens Co., The

Lowry, J. L.

Smith, Ralph M., Inc.

Southern Surety Co.

Places:

Madison Co., AL

Types:

circuit court in equity

Dates:

Dec 27, 1928

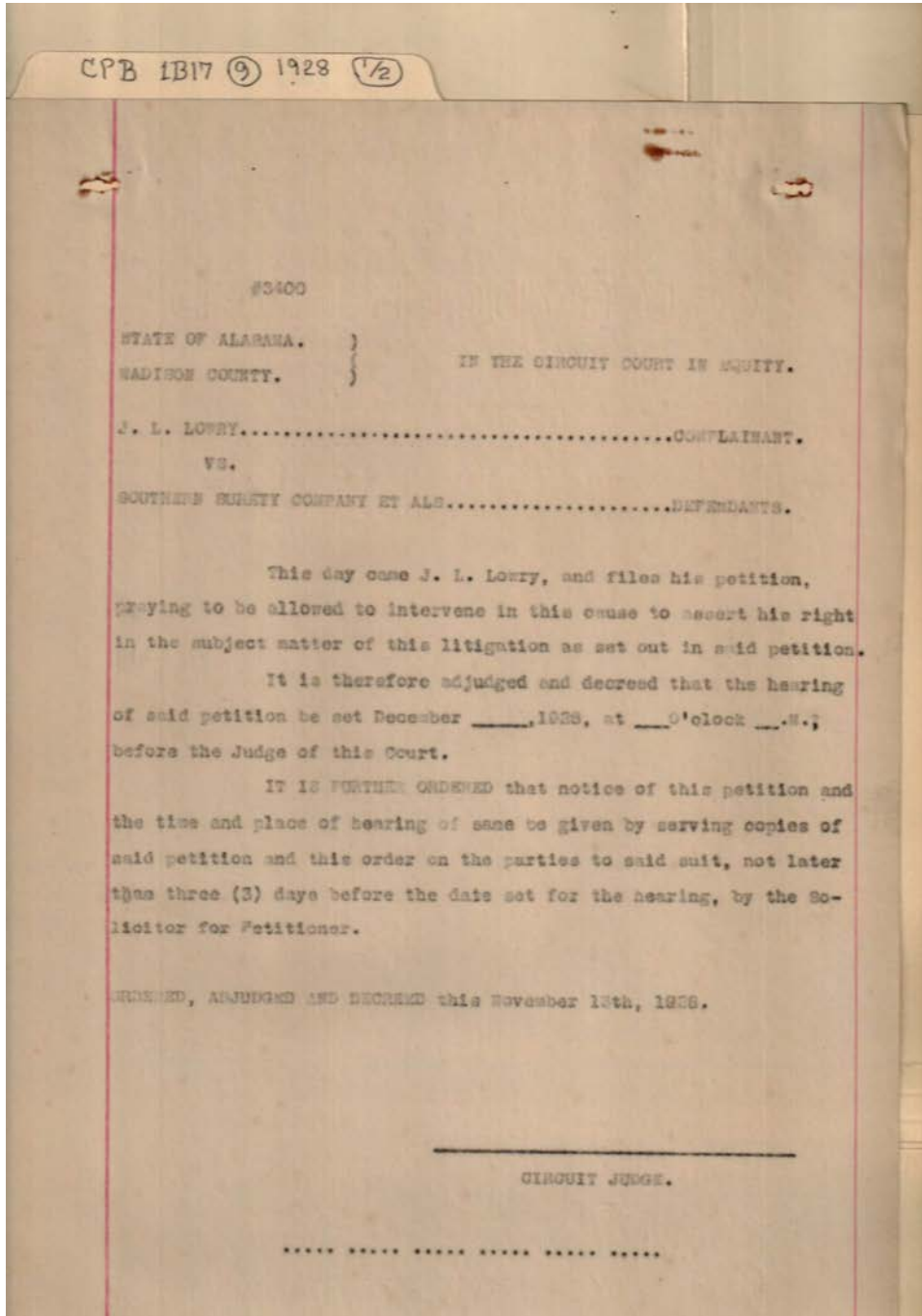

Names:

Hutchens Co., The

Lowry, J. L.

Southern Surety Co.

Places:

Madison Co., AL

Types:

circuit court in equity

Dates:

Nov 13, 1928

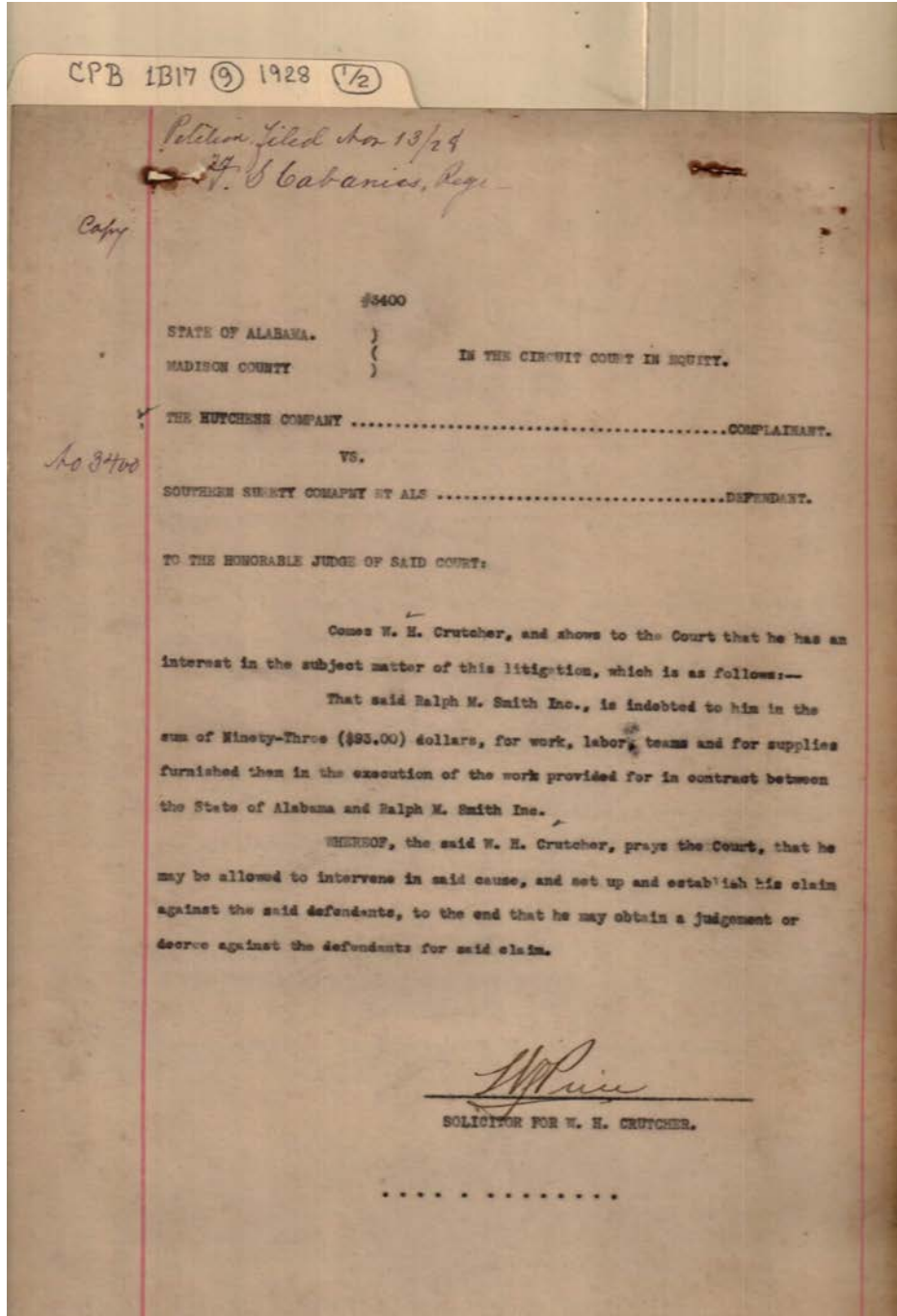

Names:

Crutcher, W. H.

Hutchens Co., The

Smith, Ralph M., Inc.

Southern Surety Co.

Places:

Madison Co., AL

Types:

circuit court in equity

Dates:

Nov 13, 1928

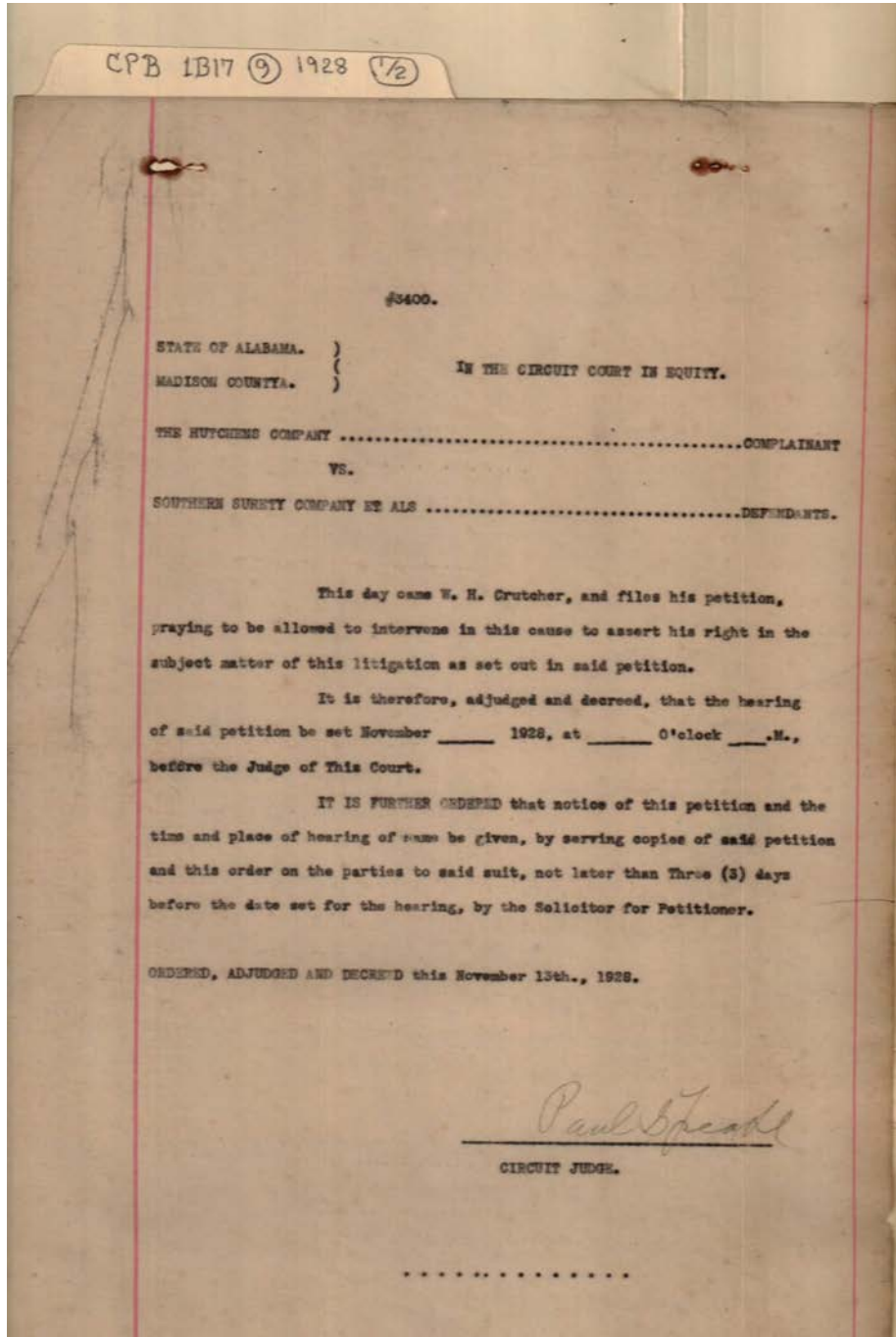

Names:

Crutcher, W. H.

Hutchens Co., The

Southern Surety Co.

Places:

Madison Co., AL

Types:

circuit court in equity

Dates:

Nov 13, 1928

Frances Cabaniss Roberts Collection: Series 1, Subseries B, Box 17, Folder 9

Legal and court documents, 1928 (1 of 2)

Image 51 r01b17-09-000-0107 [Contents](#) [Index](#) [About](#)

County: _____ Recapitulation Sheet, General Election, November 6th, 1928

ROBERTS & SON
COUNTY CLERK

Names:

- | | | | |
|-------------------|-------------------|-----------------|-----------------|
| Berryhill, Robert | Gibbs, J. O. | Locey, J. M. | Wagoner, Luther |
| Brown, L. | Graham, A. | McBroom, S. E. | Wallace, J. H. |
| Byrne, F. A. | Gray, W. E. | McGehee, H. M. | Wallace, R. W. |
| Cowen, J. | Hawkins, J. B. | McKinney, W. R. | Walls, L. A. |
| Douglass, David | Hodges, C. L. | Nowlin, W. A. | Wilkson, L. C. |
| Dunman, C. C. | Hornbuckle, C. H. | Partain, | Williams, W. R. |
| Ellett, A. H. | Hughey, L. C. | Patton, J. E. | Wilson, H. H. |
| Esslinger, J. C. | Jones, W. | Smith, J. C. | election 1928 |
| Freeman, J. F. | Keel, R. L. | Smith, Lindsey | |
| Garner, J. F. | Landers, Henry | Swafford, J. A. | |
| Garner, W. B. | Laxon, W. H. | Venable, W. A. | |

Places:

Madison Co., AL

Types:

election results

Dates:

Nov 6, 1928

County: MADISON

Recapitulation Sheet, General Election, November 6th, 1928

ROBERTS & SON

NAME AND NUMBER OF VOTING PLACES	NAME	DEMOCRAT	REPUBLICAN	PROGRESSIVE	OTHER	TOTAL
1
2
3
4
5
6
7
8
9
10
11
12
13
14
15
16
17
18
19
20
21
22
23
24
25
26
27
28
29
30
31
32
33
34
35
36
37
38
39
40
41
42
43
44
45
46
47
48
49
50
51
52
53
54
55
56
57
58
59
60
61
62
63
64
65
66
67
68
69
70
71
72
73
74
75
76
77
78
79
80
81
82
83
84
85
86
87
88
89
90
91
92
93
94
95
96
97
98
99
100

Handwritten notes and signatures are present throughout the document, including a large signature at the bottom right.

Names:

election 1928

Places:

Madison Co., AL

Types:

election results

Dates:

Nov 6, 1928

County		Recapitulation Sheet, General Election, November 6th,		
GUIDE LINE	COUNTY	NAME	NUMBER	TOTAL
1	ALABAMA	Arthur F. Day	100	100
2		Henry J. Whitford	96	96
3		J. F. Blalock	6	6
4		R. H. Cooper	2	2
5		John L. Goodpaster	0	0
6		W. J. Harshbarger	0	0
7		R. E. Jones	0	0
8		W. L. Leaks	0	0
9		W. H. Miller	0	0
10		D. H. Moore	0	0
11		F. John W. Overton	0	0
12		Miss Mary T. Jeffries	0	0
13		George H. Johnson	0	0
14		J. S. Brown	0	0
15		E. C. Glaze	0	0
16		Dr. J. M. Hamaker	0	0
17		Miss Zoe Mangrum Long	0	0
18		O. C. Osley	0	0
19		Mrs. Maggie Wainwright	0	0
20		Dr. A. F. Webb	0	0
21		J. O. Webb	0	0
22		Dr. M. L. Williams	0	0
23		Miss Minnie Eryer	0	0
24		Alth Barber	0	0
25		Elin Max Clay	0	0
26		R. L. Fosworth	0	0
27		Ed. J. Green	0	0
28		Lawrence Montgomery	0	0

Area	Candidate	Count	Total
Madison #1	Richard C. Egan	217	217
	Wm. J. L. Fox	0	
Madison #2	Richard C. Egan	93	93
	Wm. J. L. Fox	0	
Madison #3	Richard C. Egan	130	130
	Wm. J. L. Fox	0	
Madison #4	Richard C. Egan	81	81
	Wm. J. L. Fox	0	
Madison #5	Richard C. Egan	21	21
	Wm. J. L. Fox	0	
Madison #6	Richard C. Egan	236	236
	Wm. J. L. Fox	236	
	Wm. J. L. Fox	236	
Madison #7	Richard C. Egan	34	34
	Wm. J. L. Fox	32	
	Wm. J. L. Fox	32	
Madison #8	Richard C. Egan	4	4
	Wm. J. L. Fox	0	
	Wm. J. L. Fox	0	

Area	Candidate	Count	Total
Madison #12	L. C. Hutchins	6	6
	Wm. J. L. Fox	0	
Madison #15	Richard C. Egan	149	149
	Wm. J. L. Fox	36	
	Wm. J. L. Fox	2	
	Wm. J. L. Fox	2	
Madison #19	Richard C. Egan	1	1
	Wm. J. L. Fox	0	
	Wm. J. L. Fox	0	
Madison #20	Richard C. Egan	201	201
	Wm. J. L. Fox	172	
	Wm. J. L. Fox	12	
	Wm. J. L. Fox	101	

Names:
 election 1928

Places:
 Madison Co., AL

Types:
 election results

Dates:
 Nov 6, 1928

State of Alabama
Madison County

We the undersigned the board of supervisors
for Madison County, Alabama, hereby certify that the
foregoing persons candidates for justice of the peace and
constable respectively, in the several precincts mentioned
opposite their names received respectively the number
of votes for said several offices for which they were
candidates set opposite and after their names

Dated this Nov. 9, 1928.

Robt. E. Spanglin, appointed by Reg. in Absence
3 7/10 1928 Sheriff }
Barter H. Rice }
Circuit Clerk }
Superior

Names:

election 1928

Places:

Madison Co., AL

Types:

election results

Dates:

Nov 6, 1928

3134 3127 3115 3119 3117 3105 3235 3442 3474 3432 3446

Mountain #21 - J.P. J. A. Walls 52
David Douglas 50

Humiliant #22 J.P. J. H. Wallace 39

Sulphur J.P. #23 J.P. J. A. Bradford 16

West Humboldt #24 Hon. Henry Sanders 59

Merriam #25 J.P. F. A. Byrne 71
W. A. Kenable 71
J. O. Gibbs 1
Hon. W. E. Gray 73

Names:

election 1928

Places:

Madison Co., AL

Types:

election results

Dates:

Nov 6, 1928

Frances Cabaniss Roberts Collection: Series 1, Subseries B, Box 17, Folder 9
Legal and court documents, 1928 (1 of 2)

[Contents](#) [Index](#) [About](#)

Table of Contents

[Image 1](#) (r01b17-09-000-0057)
[Image 2](#) (r01b17-09-000-0058)
[Image 3](#) (r01b17-09-000-0059)
[Image 4](#) (r01b17-09-000-0060)
[Image 5](#) (r01b17-09-000-0061)
[Image 6](#) (r01b17-09-000-0062)
[Image 7](#) (r01b17-09-000-0063)
[Image 8](#) (r01b17-09-000-0064)
[Image 9](#) (r01b17-09-000-0065)
[Image 10](#) (r01b17-09-000-0066)
[Image 11](#) (r01b17-09-000-0067)
[Image 12](#) (r01b17-09-000-0068)
[Image 13](#) (r01b17-09-000-0069)
[Image 14](#) (r01b17-09-000-0070)
[Image 15](#) (r01b17-09-000-0071)

[Image 16](#) (r01b17-09-000-0072)
[Image 17](#) (r01b17-09-000-0073)
[Image 18](#) (r01b17-09-000-0074)
[Image 19](#) (r01b17-09-000-0075)
[Image 20](#) (r01b17-09-000-0076)
[Image 21](#) (r01b17-09-000-0077)
[Image 22](#) (r01b17-09-000-0078)
[Image 23](#) (r01b17-09-000-0079)
[Image 24](#) (r01b17-09-000-0080)
[Image 25](#) (r01b17-09-000-0081)
[Image 26](#) (r01b17-09-000-0082)
[Image 27](#) (r01b17-09-000-0083)
[Image 28](#) (r01b17-09-000-0084)
[Image 29](#) (r01b17-09-000-0085)
[Image 30](#) (r01b17-09-000-0086)

[Image 31](#) (r01b17-09-000-0087)
[Image 32](#) (r01b17-09-000-0088)
[Image 33](#) (r01b17-09-000-0089)
[Image 34](#) (r01b17-09-000-0090)
[Image 35](#) (r01b17-09-000-0091)
[Image 36](#) (r01b17-09-000-0092)
[Image 37](#) (r01b17-09-000-0093)
[Image 38](#) (r01b17-09-000-0094)
[Image 39](#) (r01b17-09-000-0095)
[Image 40](#) (r01b17-09-000-0096)
[Image 41](#) (r01b17-09-000-0097)
[Image 42](#) (r01b17-09-000-0098)
[Image 43](#) (r01b17-09-000-0099)
[Image 44](#) (r01b17-09-000-0100)
[Image 45](#) (r01b17-09-000-0101)

[Image 46](#) (r01b17-09-000-0102)
[Image 47](#) (r01b17-09-000-0103)
[Image 48](#) (r01b17-09-000-0104)
[Image 49](#) (r01b17-09-000-0105)
[Image 50](#) (r01b17-09-000-0106)
[Image 51](#) (r01b17-09-000-0107)
[Image 52](#) (r01b17-09-000-0107a)
[Image 53](#) (r01b17-09-000-0107b)
[Image 54](#) (r01b17-09-000-0107c)
[Image 55](#) (r01b17-09-000-0107d)
[Table of Contents](#)
[Name & Place Index](#)
[About the Collection](#)

Frances Cabaniss Roberts Collection: Series 1, Subseries B, Box 17, Folder 9

Legal and court documents, 1928 (1 of 2)

[Contents](#) [Index](#) [About](#)

Name & Place Index

American Type Founders Co. [29](#), [30](#)
Baxter, C. E. [31](#)
Berryhill, Robert [51](#)
Bizness Equipment Co., The [39](#)
Bradford, Dora [23](#)
Brown, L. [51](#)
Byrne, F. A. [51](#)
Cabaniss, Fannie S. [21](#), [22](#)
Canterberry, R. H. [17](#), [19](#), [20](#)
Clarksdale, MS [1](#)
Cowen, J. [51](#)
Crutcher, W. H. [32](#), [33](#), [49](#), [50](#)
Douglass, David [51](#)
Dunman, C. C. [51](#)
election 1928 [51](#), [52](#), [53](#), [54](#), [55](#)
Elkton [14](#)
Ellett, A. H. [51](#)
Erwin, C. S. [34](#)
Esslinger, J. C. [51](#)
Fidelity & Deposit Co. of Maryland [15](#), [16](#)
Freeman, J. F. [51](#)
Garner, J. F. [51](#)
Garner, W. B. [51](#)
Gibbs, J. O. [51](#)
Giles, B. F. [25](#), [26](#)
Graham, A. [51](#)
Gray, J. W. [25](#), [26](#)
Gray, W. E. [51](#)
Gurley, Town of [24](#)
Hawkins, J. B. [51](#)
Henshaw, J. F. [24](#), [25](#), [26](#)
Henson, O. A. [41](#), [42](#), [45](#), [46](#)
Hodges, C. L. [51](#)
Hornbuckle, C. H. [51](#)
Hotel Yarbrough [10](#)
Hughes, John [35](#)
Hughey, L. C. [51](#)
Huntsville Transfer & Building Material Co. [17](#), [18](#), [19](#),
[20](#), [37](#)
Huntsville, AL [13](#), [38](#)
Huntsville, City of [21](#), [22](#)
Hutchens Co., The [2](#), [3](#), [4](#), [5](#), [6](#), [8](#), [10](#), [11](#), [12](#), [17](#), [20](#), [31](#),
[32](#), [33](#), [34](#), [35](#), [36](#), [37](#), [39](#), [40](#), [41](#), [42](#), [43](#), [44](#), [45](#), [46](#),
[47](#), [48](#), [49](#), [50](#)
Ikard, Edd [27](#), [28](#)
Jones, W. [51](#)
Keel, R. L. [51](#)
Kelly, Larkin Alphonse [1](#)
Kinnebrugh, E. D. [8](#), [9](#)
Landers, Henry [51](#)
Lane & Sory Tire Co. [2](#)
Lane, William R. [2](#), [3](#)
Laxon, W. H. [51](#)
Locey, J. M. [51](#)
Lowry, J. L. [6](#), [7](#), [47](#), [48](#)
Madison Co., AL [2](#), [3](#), [4](#), [5](#), [6](#), [7](#), [8](#), [9](#), [10](#), [11](#), [12](#), [15](#), [16](#),
[17](#), [18](#), [19](#), [20](#), [24](#), [25](#), [26](#), [27](#), [28](#), [29](#), [30](#), [31](#), [32](#), [33](#),
[34](#), [35](#), [36](#), [37](#), [39](#), [40](#), [41](#), [42](#), [43](#), [44](#), [45](#), [46](#), [47](#), [48](#),
[49](#), [50](#), [51](#), [52](#), [53](#), [54](#), [55](#)
Matthews, E. R. [38](#)
McAllister, T. N. [17](#), [19](#), [20](#)
McAnelly Hardware Co. [11](#), [12](#)
McBroom, S. E. [51](#)
McGehee, H. M. [51](#)
McKinney, W. R. [51](#)
Monroe, H. E. [39](#), [40](#)
Moore, Dillard [36](#), [43](#), [44](#)
Murphree Insurance Agency [13](#)
Nowlin, W. A. [51](#)
Partain, [51](#)
Patton, J. E. [51](#)
Quick, Morgan [25](#), [26](#)
Roberts, Ellen D. [22](#)
Sample, E. H., Mrs. [1](#)
Shepherd, Levin W. [23](#)
Smith, J. C. [51](#)
Smith, J. D. [10](#)
Smith, Lindsey [51](#)
Smith, Ralph M., Inc. [2](#), [4](#), [6](#), [8](#), [10](#), [11](#), [17](#), [18](#), [19](#), [31](#),
[32](#), [34](#), [35](#), [36](#), [37](#), [39](#), [41](#), [43](#), [45](#), [47](#), [49](#)
Smith, William [23](#)
Snyder Printing Co. [30](#)
Snyder, Elon [29](#), [30](#)
Southern Railway Co. [24](#), [25](#)
Southern Surety Co. [2](#), [3](#), [4](#), [5](#), [6](#), [7](#), [8](#), [9](#), [10](#), [11](#), [12](#), [17](#),
[20](#), [31](#), [32](#), [33](#), [34](#), [35](#), [36](#), [37](#), [39](#), [40](#), [41](#), [42](#), [43](#), [44](#),
[45](#), [46](#), [47](#), [48](#), [49](#), [50](#)
Styles, J. E. [25](#), [26](#)
Swafford, J. A. [51](#)
Tanere, Jane A. W. [23](#)
Van Valkenburg, Joe B. [17](#), [19](#), [20](#)
Venable, W. A. [51](#)
Wagoner, Luther [51](#)
Walker, Carleton [27](#), [28](#)
Wallace, J. H. [51](#)
Wallace, R. W. [51](#)
Walls, L. A. [51](#)
Wilkson, L. C. [51](#)
Williams Brothers Construction Co. [15](#), [16](#)
Williams, W. R. [51](#)
Williamson, H. B. [25](#), [26](#)
Wilson, H. H. [51](#)
Woodall, J. B. [4](#), [5](#)

Frances Cabaniss Roberts Collection

Preferred Citation: Frances Cabaniss Roberts Collection, Archives and Special Collections, M. Louis Salmon Library, University of Alabama in Huntsville, Huntsville, AL.

Collection Scope and Content: The Collection of 114 Linear ft. includes a total of 156 Archival Boxes. The Frances Cabaniss Roberts collection covers the historical records of the Cabaniss Roberts family. This collection contains extensive correspondence records of the Cabaniss Roberts family circa 1830 to 1930.

Archives/Special Collections Access Restrictions: None

Conditions Governing Use: This material may be protected under U. S. Copyright Law (Title 17, U.S. Code) which governs the making of photocopies or reproductions of copyrighted materials. You may use the digitized material for private study, scholarship, or research. Though the University of Alabama in Huntsville Archives and Special Collections has physical ownership of the material in its collections, in some cases we may not own the copyright to the material. It is the patron's obligation to determine and satisfy copyright restrictions when publishing or otherwise distributing materials found in our collections.

Provenance: Gift of Johanna Shields on October 28, 2006.



THE UNIVERSITY OF
ALABAMA IN HUNTSVILLE

**The UAH Archives and Special Collections
M. Louis Salmon Library**