

Frances Cabaniss Roberts Collection: Series 1, Subseries B, Box 18, Folder 1
Legal and court documents, 1930 (Election Returns) - 1908-1937?

Image 1 r01b18-01-000-0005 [Contents](#) [Index](#) [About](#)

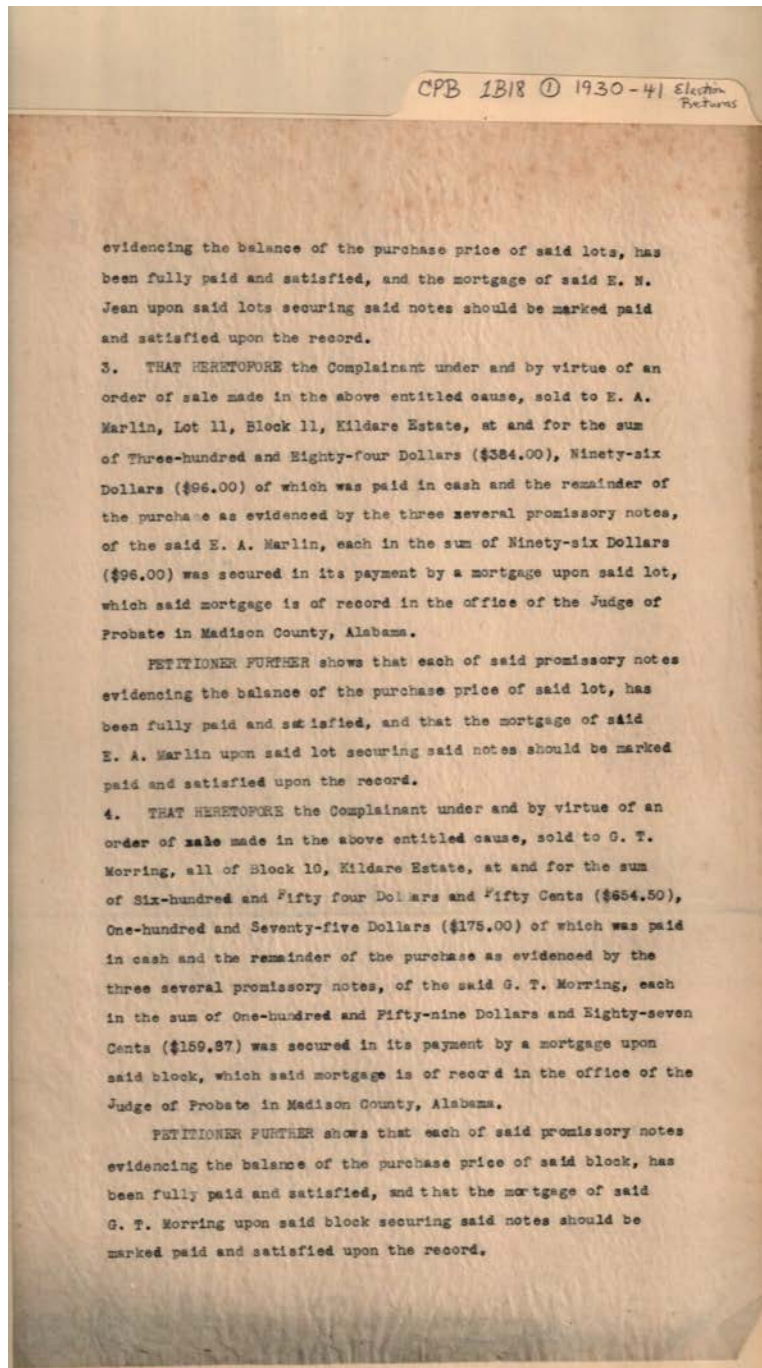

Names:

Jean, E. E.

Marlin, E. A.

Moring, G. T.

Places:

Madison Co., AL

Types:

circuit court in equity

Frances Cabaniss Roberts Collection: Series 1, Subseries B, Box 18, Folder 1
Legal and court documents, 1930 (Election Returns) - 1908-1937?

Image 2 r01b18-01-000-0006 [Contents](#) [Index](#) [About](#)

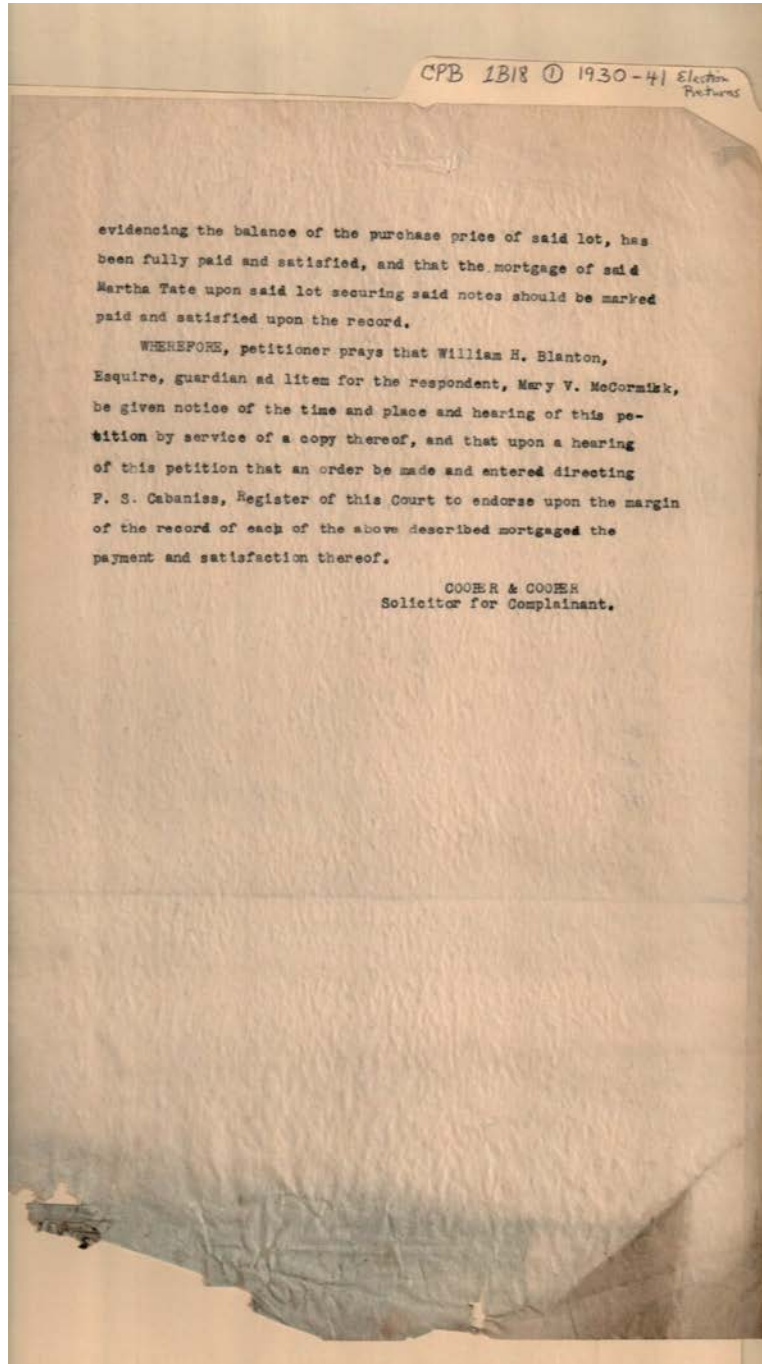

Names:

Blanton, William H.

McCormick, Mary V.

Tate, Martha

Places:

Madison Co., AL

Types:

circuit court in equity

Frances Cabaniss Roberts Collection: Series 1, Subseries B, Box 18, Folder 1
Legal and court documents, 1930 (Election Returns) - 1908-1937?

Image 3 r01b18-01-000-0007 [Contents](#) [Index](#) [About](#)

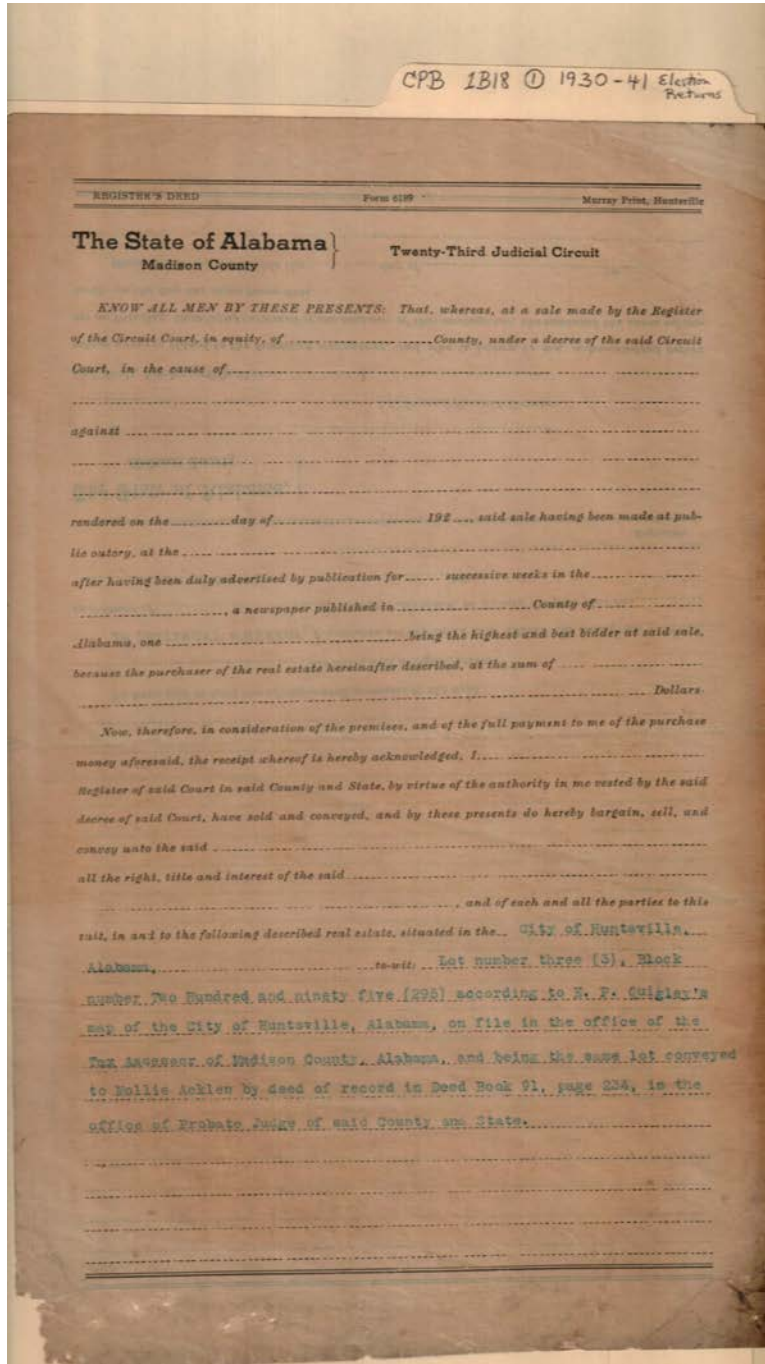

Names:

Acklen, Mollie

Places:

Madison Co., AL

Types:

deed

CPB 1B18 ① 1930-41 Election Returns

Seized..... Whiskey				
Bringing in contraband				
..... miles				
Arrest				
Bond				
Ex. Search Warrant				
Guard Fee				
.....				
.....				
Total				

The Defendant demands trial by Jury

.....
Defendant.

.....
Attorney for Defendant.

No. _____

APPEARANCE BOND

CIRCUIT COURT

THE STATE

vs.

SURETIES

Amount \$ _____

Approved _____ 19 _____

Sheriff of Madison County

Annie Biggs

Names:

Biggs, Annie

Places:

Madison Co., AL

Types:

circuit court

CPB 1B18 ① 1930-41 Election Returns

State of Alabama,

Madison County

Bond

CIRCUIT COURT

We *Mammie Oldfield*

and *sureties* agree to pay to the State of

Alabama *100⁰⁰ one hundred* Dollars, unless

Mammie Oldfield appears at the *Present*

Term of the Circuit Court of said County at Huntsville, Alabama, and from day to day and from term to term thereafter until discharged by law, to answer an Indictment or Complaint against him in said Court for the offense of *Speeding & Reckless Driving*.

And we, and each of us, hereby waive all rights of claim of exemption we or either of us have now or may hereafter have under the Constitution and Laws of Alabama, and we hereby severally certify that we have property free from all incumbrance, to the full amount of the above bond.

Witness our hand and seals this *18* day *Mar* 19*30*

Mammie Davis (L. S.)
Davis (L. S.)
Davis (L. S.)
(L. S.)

Taken and approved this the _____ day of _____ 19_____

Sheriff

D. S

Names:

Davis, Mammie

Oldfield, Mamie

Places:

Madison Co., AL

Types:

circuit court

Dates:

Mar 18, 1930

Frances Cabaniss Roberts Collection: Series 1, Subseries B, Box 18, Folder 1

Legal and court documents, 1930 (Election Returns) - 1908-1937?

Image 6 r01b18-01-000-0010 [Contents](#) [Index](#) [About](#)

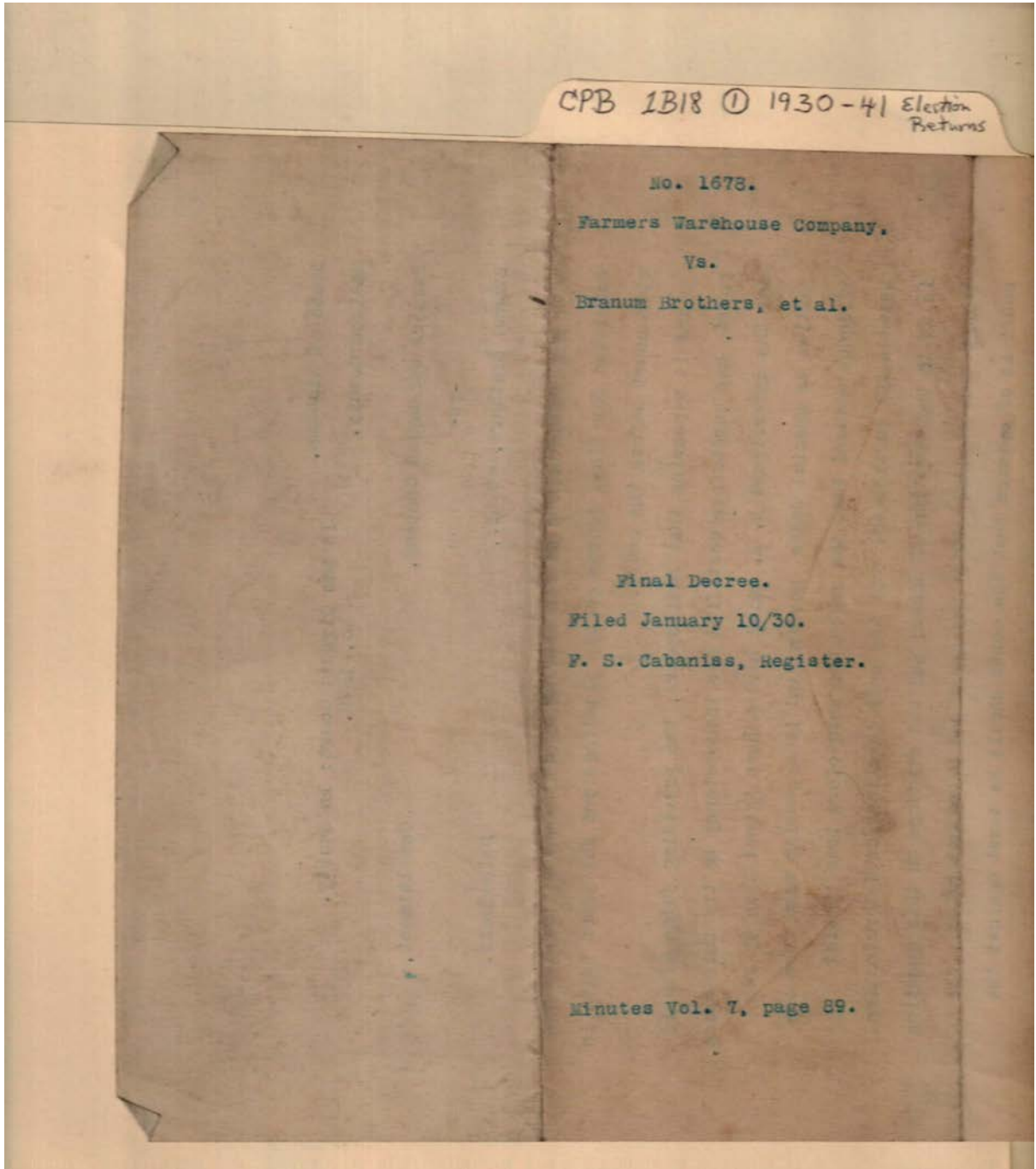

Names:

Branum Brothers

Farmers Warehouse
Co.

Places:

Madison Co., AL

Types:

circuit court in equity

Dates:

Jan 10, 1930

Frances Cabaniss Roberts Collection: Series 1, Subseries B, Box 18, Folder 1

Legal and court documents, 1930 (Election Returns) - 1908-1937?

Image 7 r01b18-01-000-0011 [Contents](#) [Index](#) [About](#)

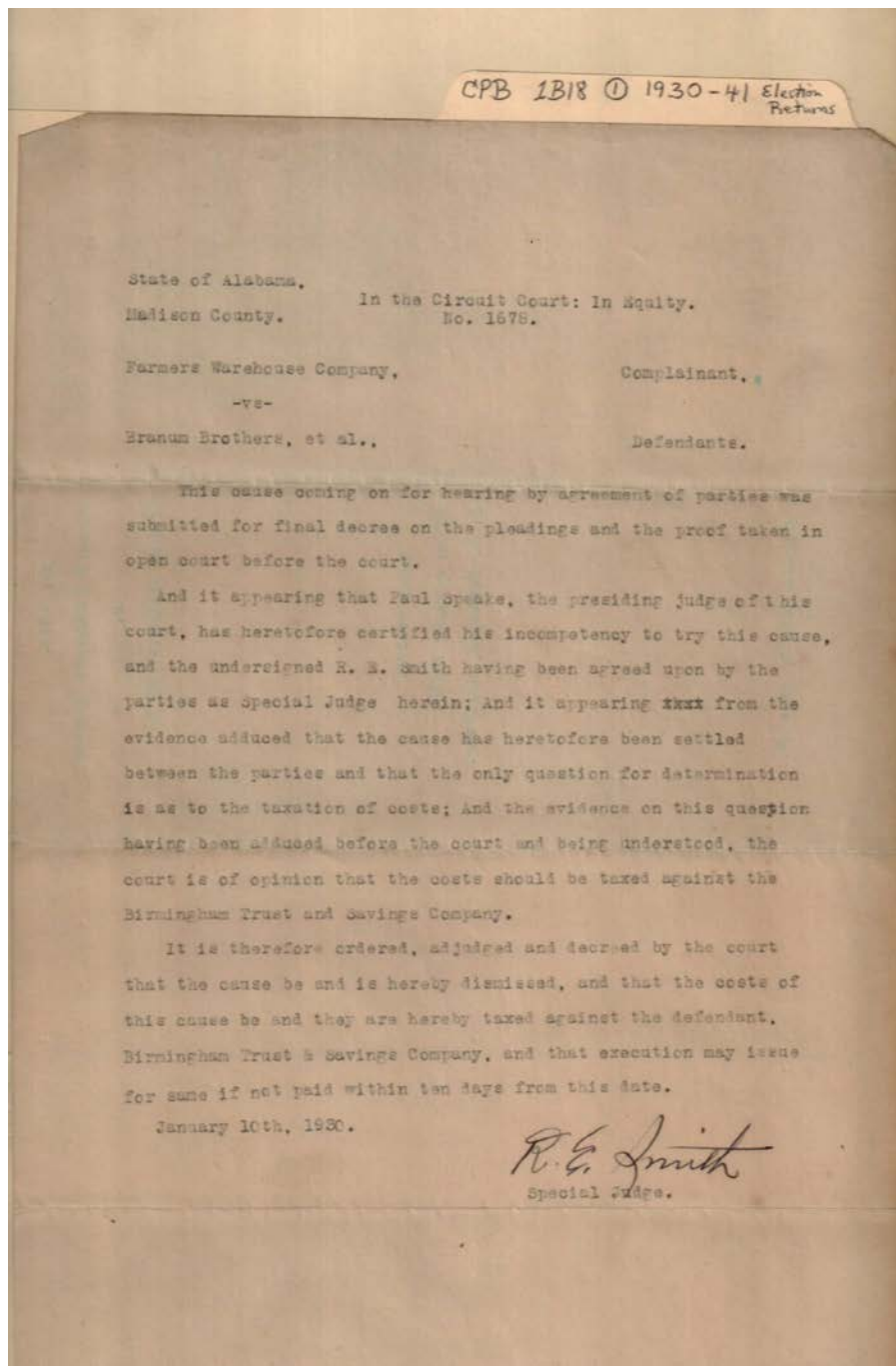

Names:

Branum Brothers

Farmers Warehouse
Co.

Places:

Madison Co., AL

Types:

circuit court in equity

Dates:

Jan 10, 1930

Frances Cabaniss Roberts Collection: Series 1, Subseries B, Box 18, Folder 1

Legal and court documents, 1930 (Election Returns) - 1908-1937?

Image 8 r01b18-01-000-0012 [Contents](#) [Index](#) [About](#)

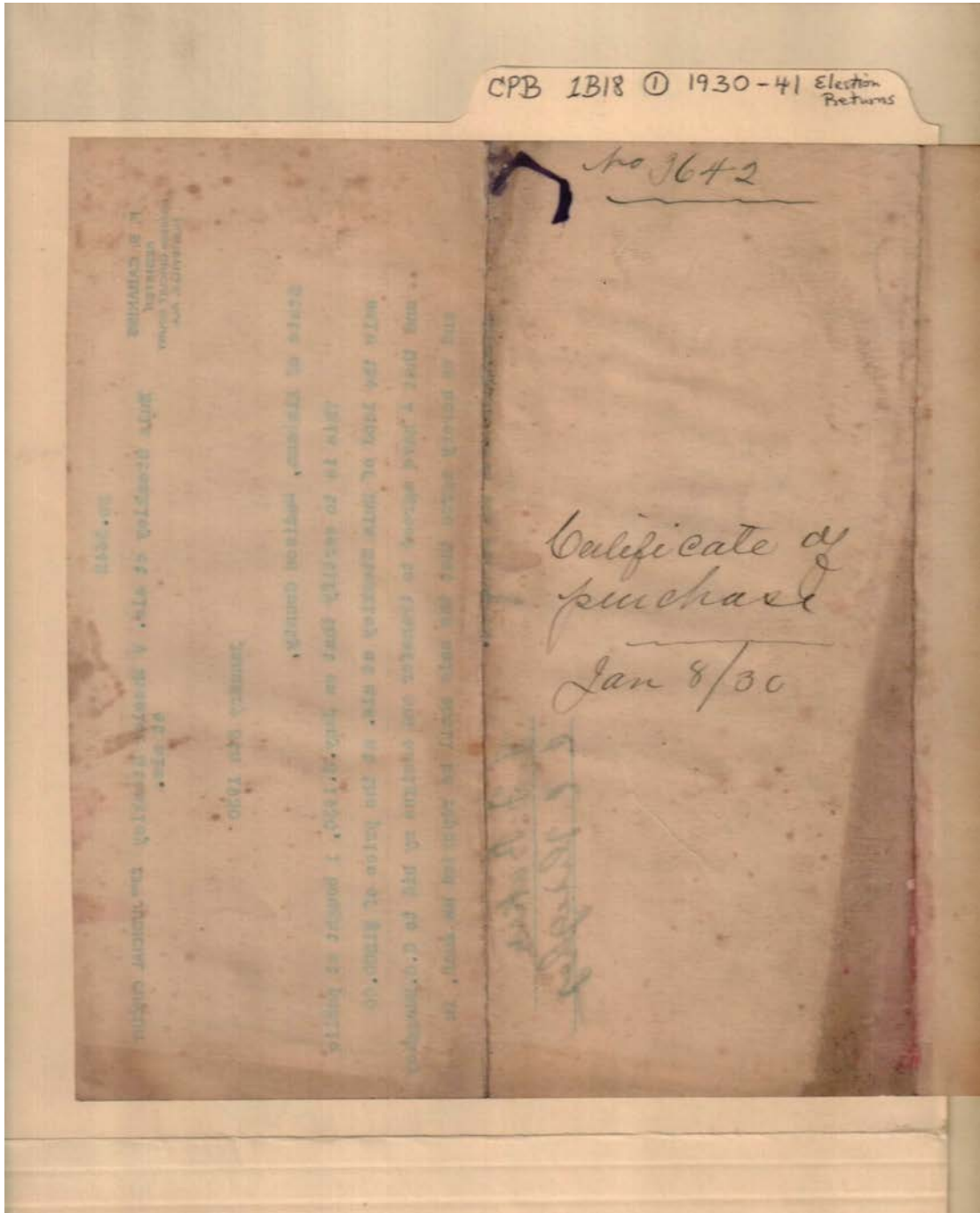

Places:

Madison Co., AL

Types:

certification letter

Dates:

Jan 8, 1930

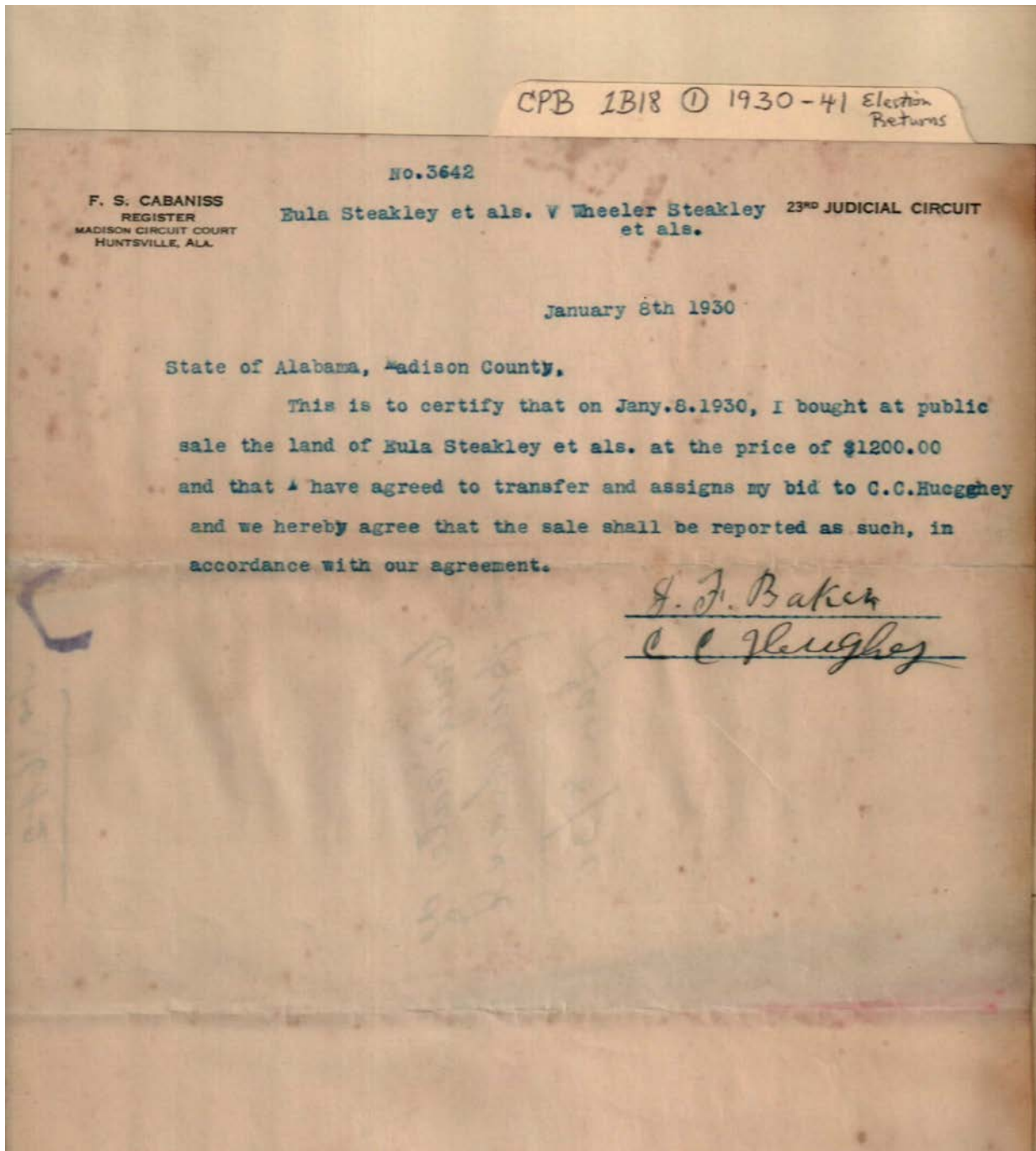

Names:

Hughey, C. C.

Steakley, Eula

Places:

Madison Co., AL

Types:

certification letter

Dates:

Jan 10, 1930

Frances Cabaniss Roberts Collection: Series 1, Subseries B, Box 18, Folder 1

Legal and court documents, 1930 (Election Returns) - 1908-1937?

Image 10 r01b18-01-000-0014 [Contents](#) [Index](#) [About](#)

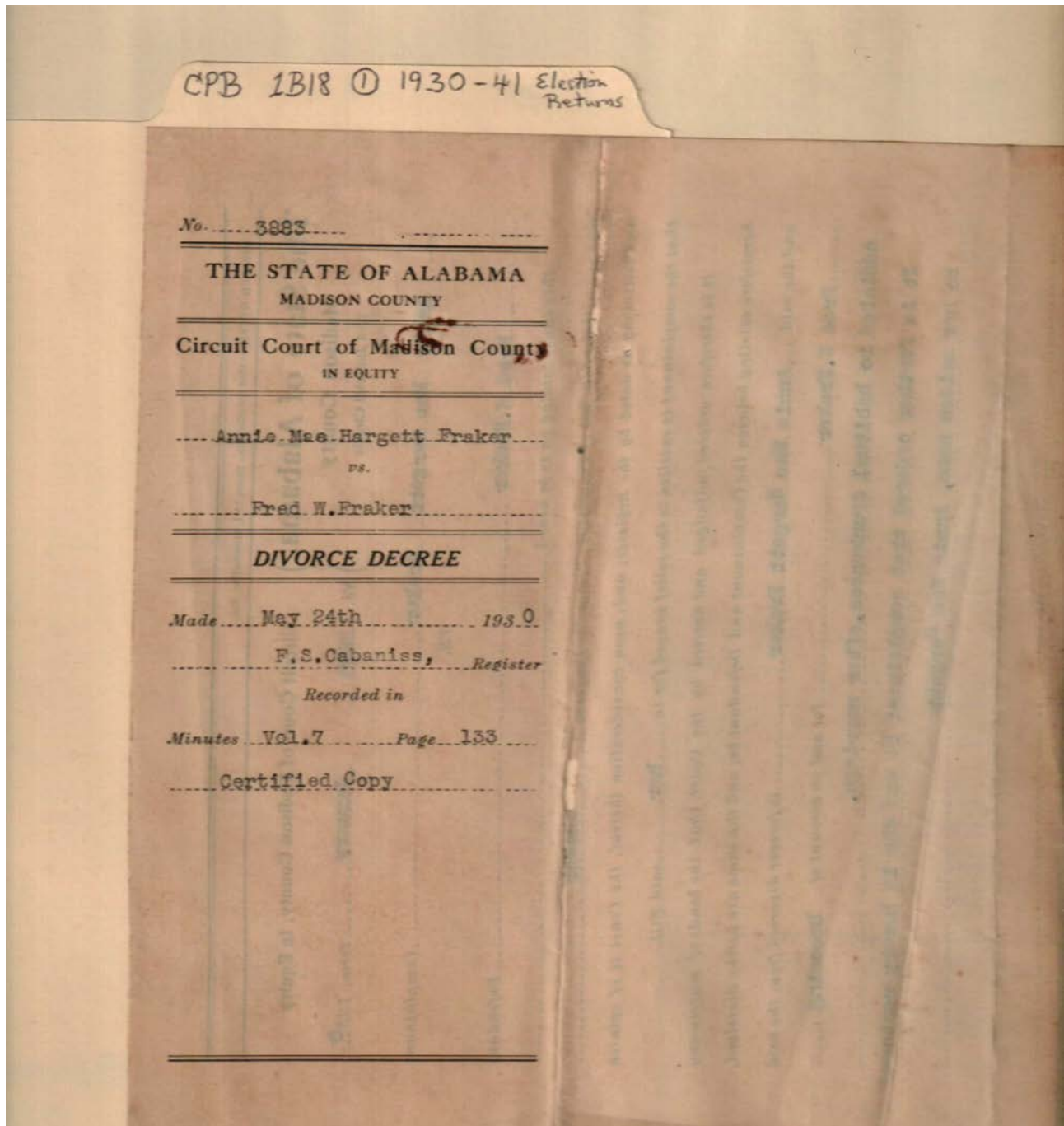

Names:

Fraker, Annie Mae
Hargett

Fraker, Fred W.

Places:

Madison Co., AL

Types:

circuit court in equity

Dates:

May 24, 1930

Frances Cabaniss Roberts Collection: Series 1, Subseries B, Box 18, Folder 1
Legal and court documents, 1930 (Election Returns) - 1908-1937?

Image 11 r01b18-01-000-0015 [Contents](#) [Index](#) [About](#)

CPB 1B18 ① 1930-41 Election Returns

DIVORCE DECREE—Hoe Printing Co., Phone 134, Montgomery, Ala.

The State of Alabama,)
Madison County) Circuit Court of Madison County, in Equity
2nd Judicial Circuit) No. 3883 January Term, 1930

Annie Mae Hargett Fraker Complainant
vs.
Fred W. Fraker Defendant

This cause coming on to be heard
was submitted upon Bill of Complaint, Decree Pro Confesso answer
and testimony as noted by the Register; and, upon consideration thereof, the Court is of opinion
that the complainant is entitled to the relief prayed for in her said Bill

It is therefore ordered, adjudged and decreed by the Court, that the bonds of matrimony
heretofore existing between the Complainant and Defendant be, and the same are hereby dissolved,
and the said Annie Mae Hargett Fraker is forever divorced from the said
Fred W. Fraker for and on account of becoming
addicted to habitual drunkenness, after marriage.

It is further ordered that complainant be and she is hereby restored
to her maiden name, Annie Mae Hargett

It is further ordered that both parties
be, and they hereby are permitted to marry again
but on condition precedent that the cost of this suit are first paid.

It is further ordered that it shall be unlawful for either party to again marry until after the
expiration of sixty days from the date of this Decree, the time allowed by law for taking an appeal
or during the pendency of said appeal, if taken.

It is further ordered that the said defendant
pay the costs herein taxed, for which execution may issue, and if execution be returned "No Prop-
erty Found," then let the execution issue against Complainant

This 24th day May 1930
Paul Speake Judge

I, F. S. CABANISS, Register of said Circuit Court of Madison
County, do hereby certify that the above is a correct copy of the Decree
rendered by the Judge in the above stated cause, which said Decree is
on file and recorded in my office.

Witness my hand and seal this 24th day of
May A.D. 1930
F. S. Cabaniss Register



Names:

Fraker, Annie Mae
Hargett

Fraker, Fred W.

Places:

Madison Co., AL

Types:

circuit court in equity

Dates:

May 24, 1930

Frances Cabaniss Roberts Collection: Series 1, Subseries B, Box 18, Folder 1
Legal and court documents, 1930 (Election Returns) - 1908-1937?

Image 12 r01b18-01-000-0016 [Contents](#) [Index](#) [About](#)

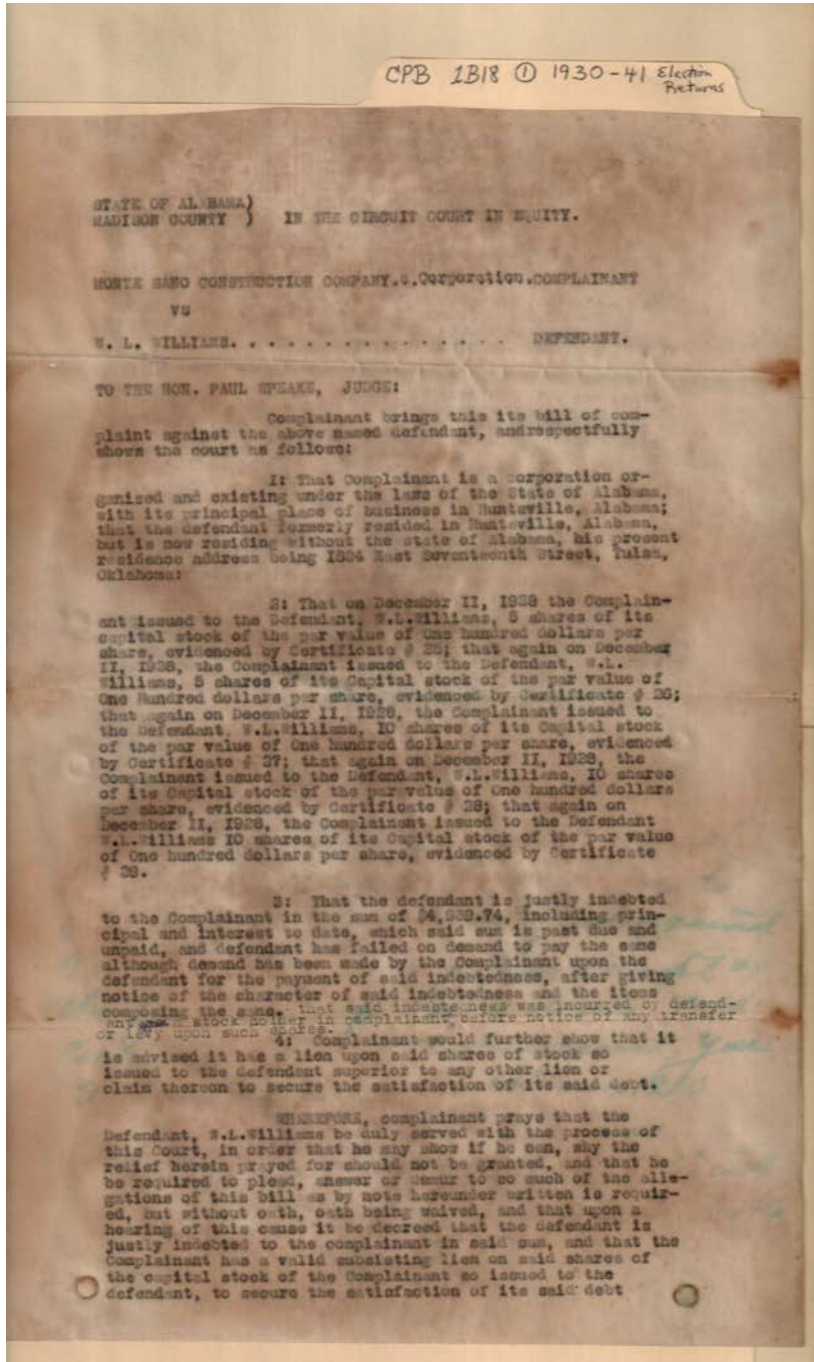

Names:

Monte Sano
Construction Co.

Williams, W. L.

Places:

Madison Co., AL

Types:

circuit court in equity

Dates:

Mar 14, 1930

Frances Cabaniss Roberts Collection: Series 1, Subseries B, Box 18, Folder 1
Legal and court documents, 1930 (Election Returns) - 1908-1937?

Image 13 r01b18-01-000-0017 [Contents](#) [Index](#) [About](#)

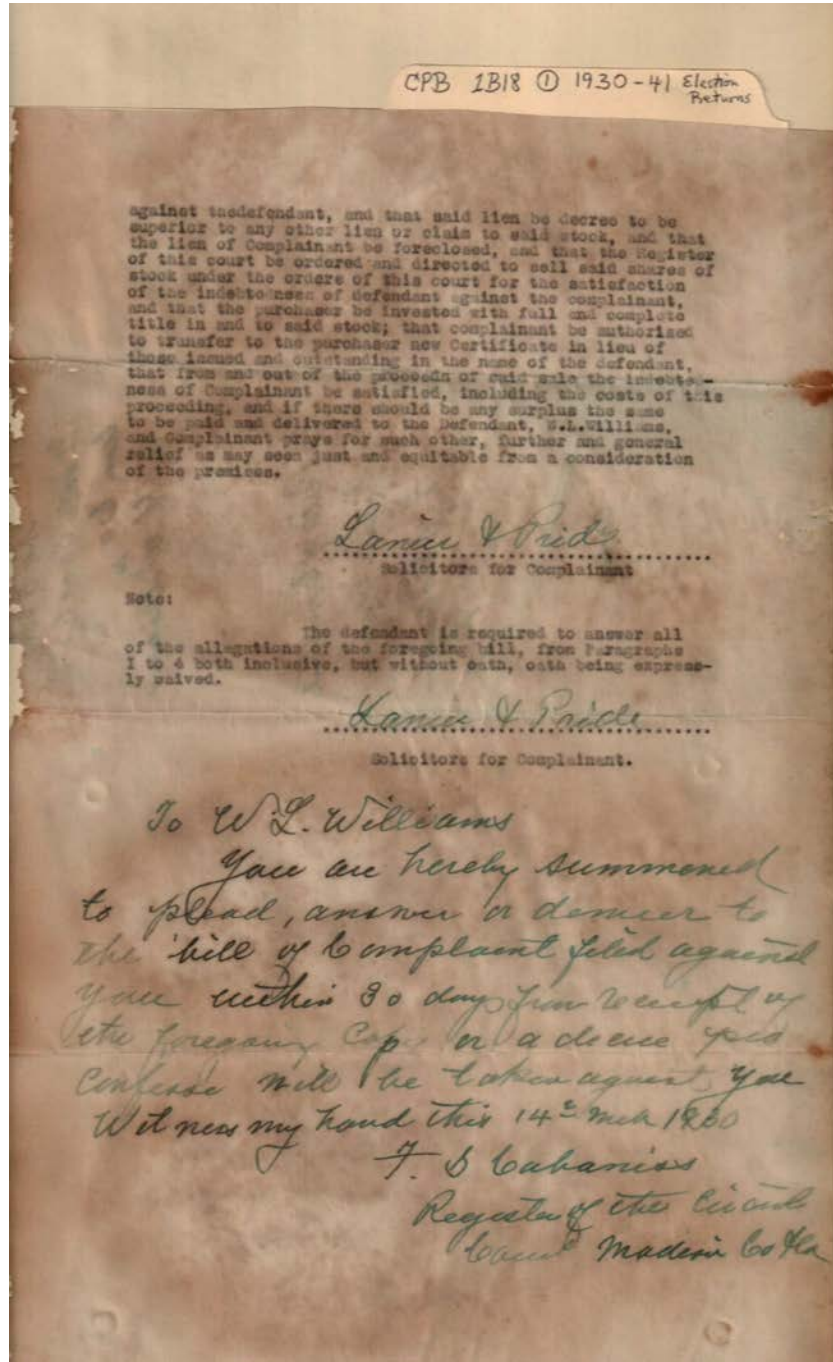

Names:

Williams, W. L.

Places:

Madison Co., AL

Types:

circuit court in equity

Dates:

Mar 14, 1930

Frances Cabaniss Roberts Collection: Series 1, Subseries B, Box 18, Folder 1
Legal and court documents, 1930 (Election Returns) - 1908-1937?

Image 14 r01b18-01-000-0018 [Contents](#) [Index](#) [About](#)

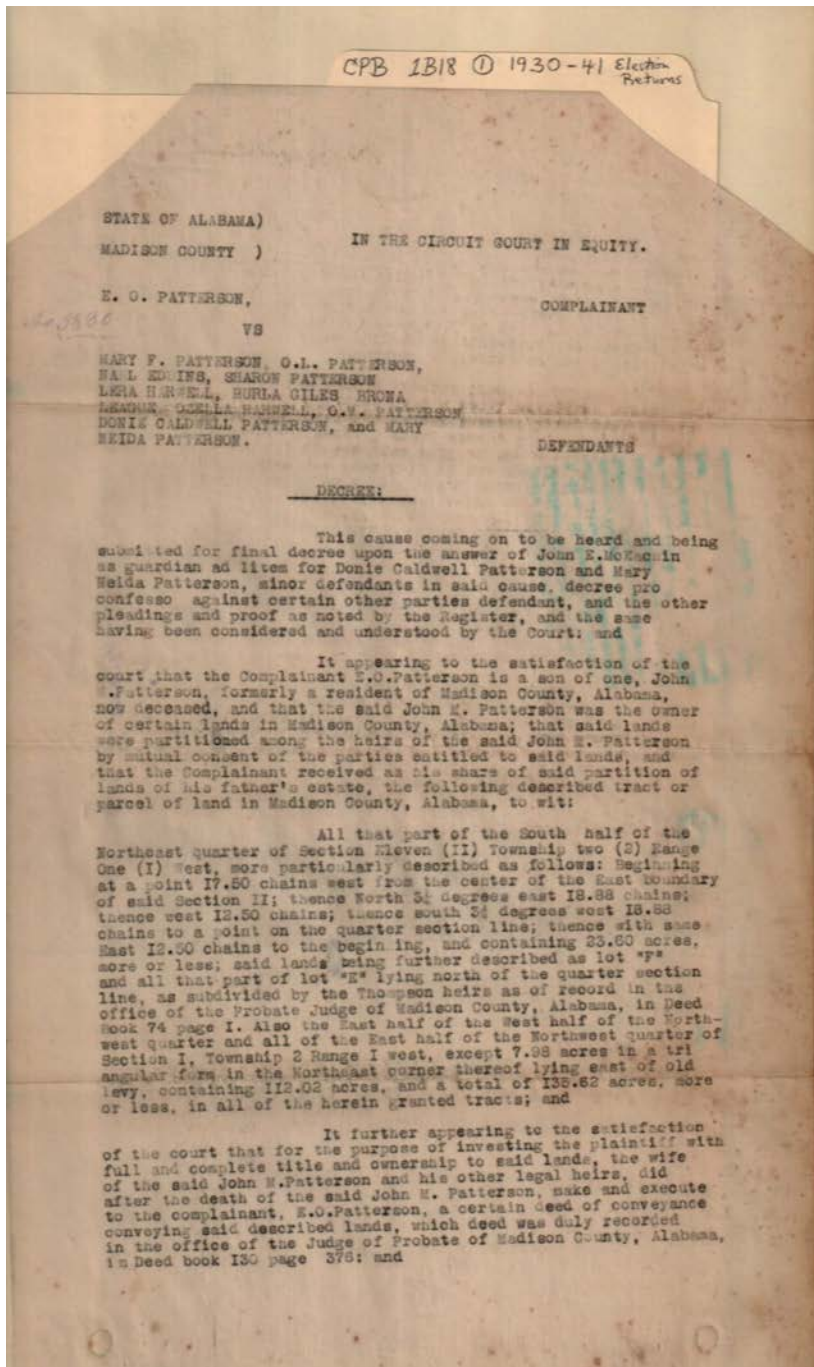

Names:

Eddins, Nahl	McEachin, John E.	Patterson, Mary F.	Patterson, Sharon
Giles, Burla	Patterson, Donie	Patterson, Mary	
Harwell, Lera	Caldwell	Neida	
Harwell, Ozella	Patterson, E. O.	Patterson, O. L.	
League, Brona	Patterson, John M.	Patterson, O. V.	

Places:

Madison Co., AL

Types:

circuit court in equity

Dates:

Nov 2, 1930

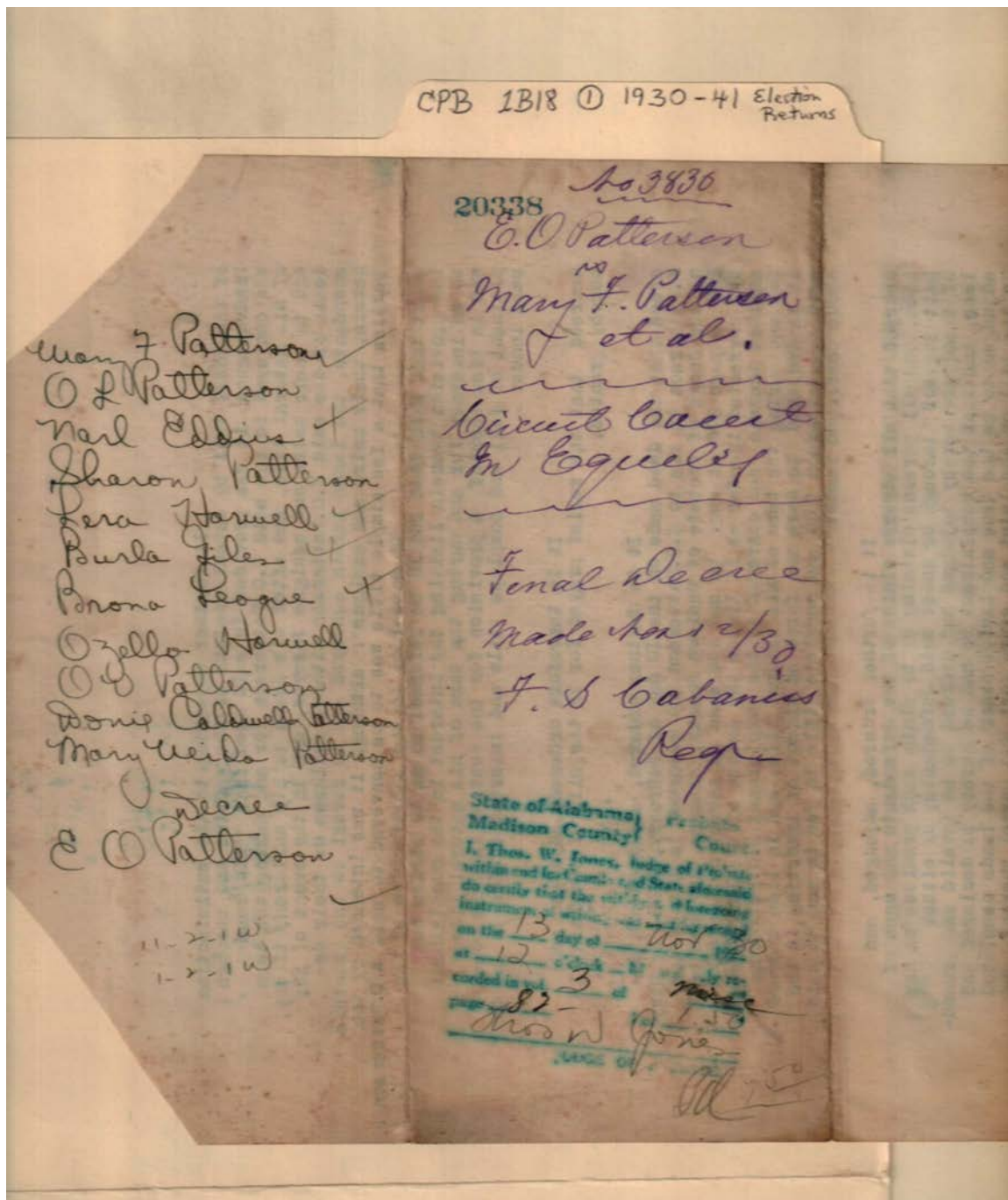

Names:

Patterson, E. O.

Patterson, Mary F.

Places:

Madison Co., AL

Types:

circuit court in equity

Dates:

Nov 12, 1930

Frances Cabaniss Roberts Collection: Series 1, Subseries B, Box 18, Folder 1
Legal and court documents, 1930 (Election Returns) - 1908-1937?

Image 16 r01b18-01-000-0020 [Contents](#) [Index](#) [About](#)

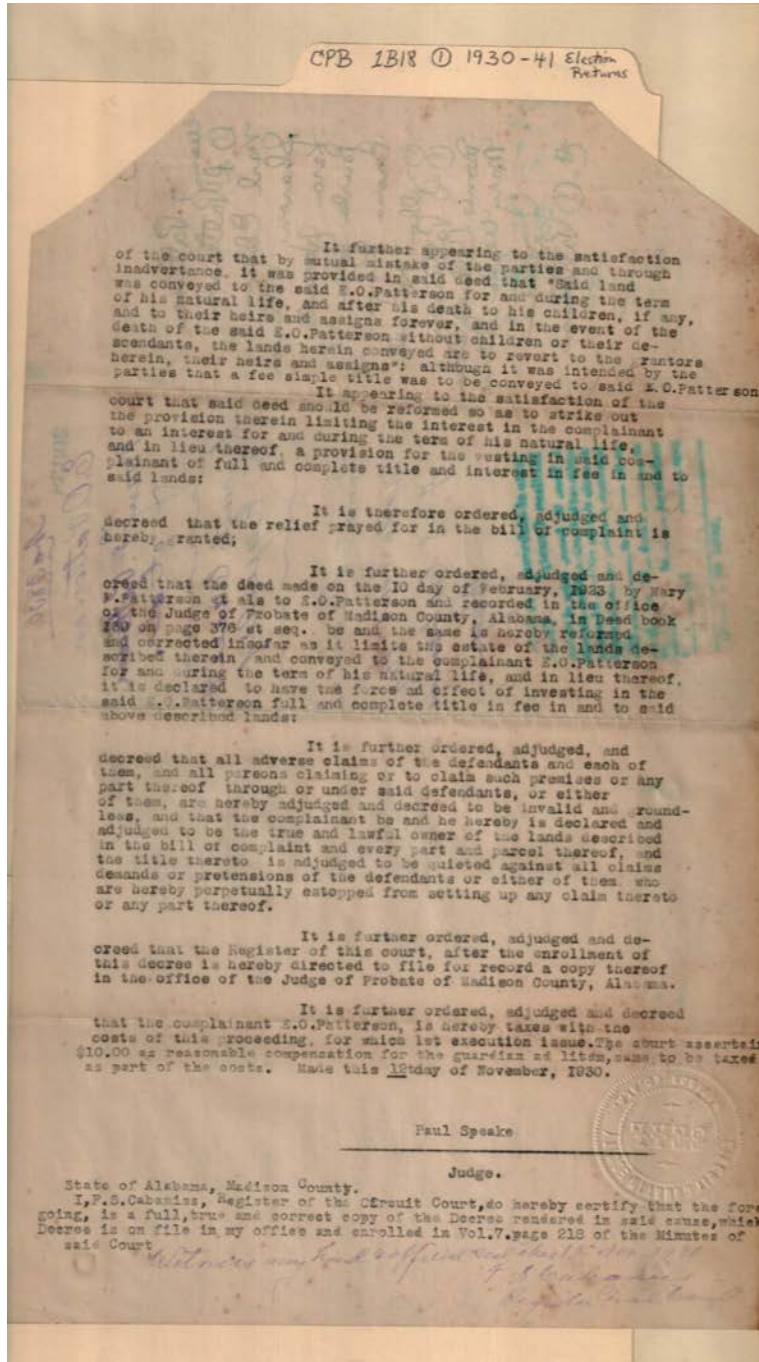

Names:

Patterson, E. O.

Patterson, Mary F.

Places:

Madison Co., AL

Types:

circuit court in equity

Dates:

Nov 12, 1930

Trial Docket, Madison County Circuit Court—In Equity										
PARTIES		DATE			PLEADINGS			DATE		
		Month	Day	Year				Month	Day	Year
3903	Spragins, J.W. Bishop vs A.C. Jones Hannah Jane Jones W.R. Jones Jesse Florence Jones	8/20/30	O.		Bill & Exhibits	June 20/30				
						June 21st	Sum. Shf	Ex. July 8/30		
						" "	Sum	"		
							Sum	"		
							Sum	"		

No. 3903

DECREES PRO CONFESSO
Sept 24/30
No case
pro confesso
in favor
of Jones

Sept 30/ sub on pleadings
for final decree,
Oct 1/30 Decree of Contempt
Val 7. Op. 196,
Sale not to be executed
until maturity of 243,

CPB 1B18 ① 1930-41 Election Returns

Names:

Bishop, J. W.
Jones, A. C.

Jones, Hannah Jane
Jones, Jesse Florence

Jones, W. R.

Places:

Madison Co., AL

Types:

circuit court in equity

Dates:

Oct 1, 1930

Frances Cabaniss Roberts Collection: Series 1, Subseries B, Box 18, Folder 1

Legal and court documents, 1930 (Election Returns) - 1908-1937?

Image 18 r01b18-01-000-0022 [Contents](#) [Index](#) [About](#)

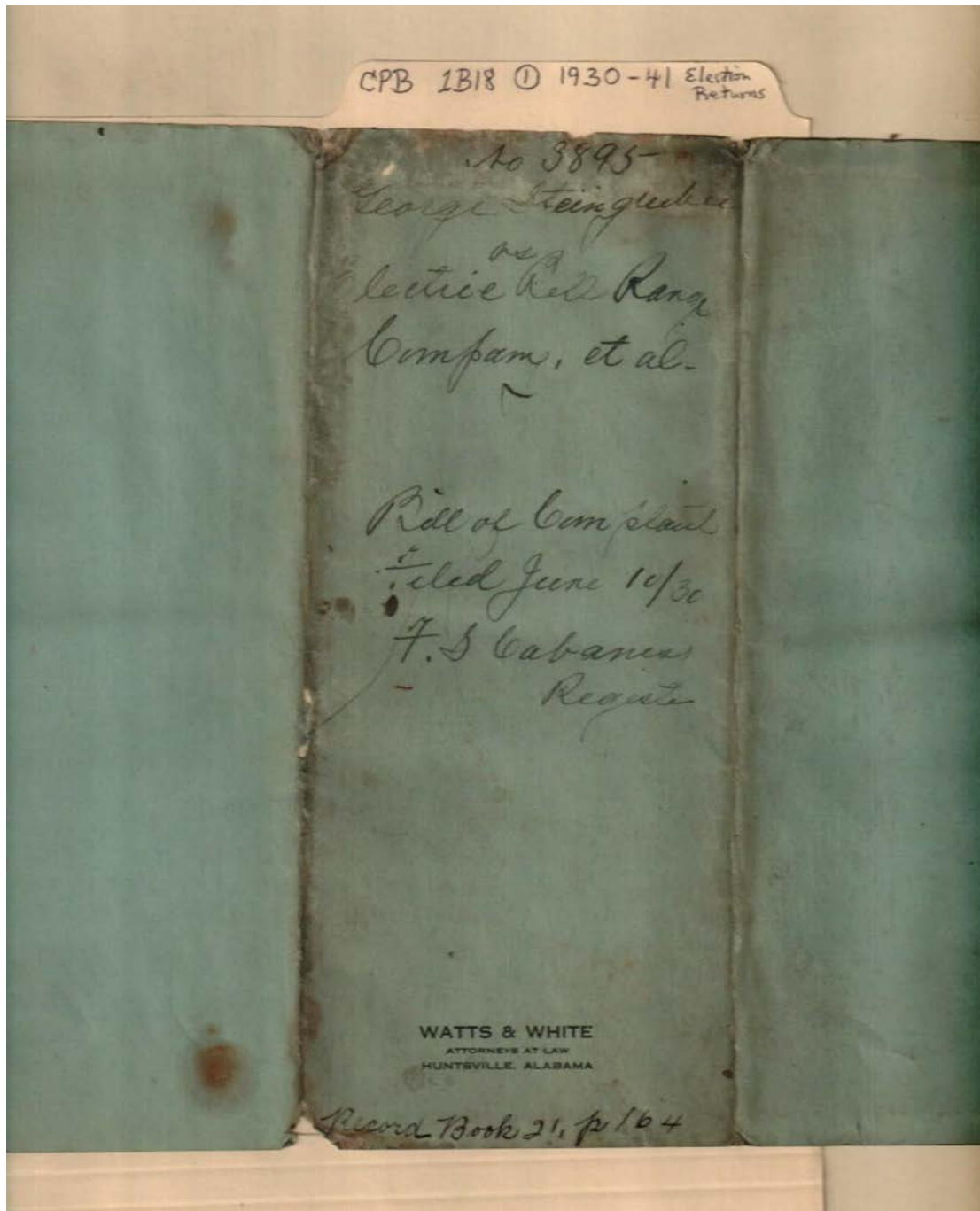

Names:

Electric Bell Range
Co.

Steingrubber, George

Places:

Madison Co., AL

Types:

circuit court in equity

Dates:

June 10, 1930

Frances Cabaniss Roberts Collection: Series 1, Subseries B, Box 18, Folder 1
Legal and court documents, 1930 (Election Returns) - 1908-1937?

Image 19 r01b18-01-000-0023 [Contents](#) [Index](#) [About](#)

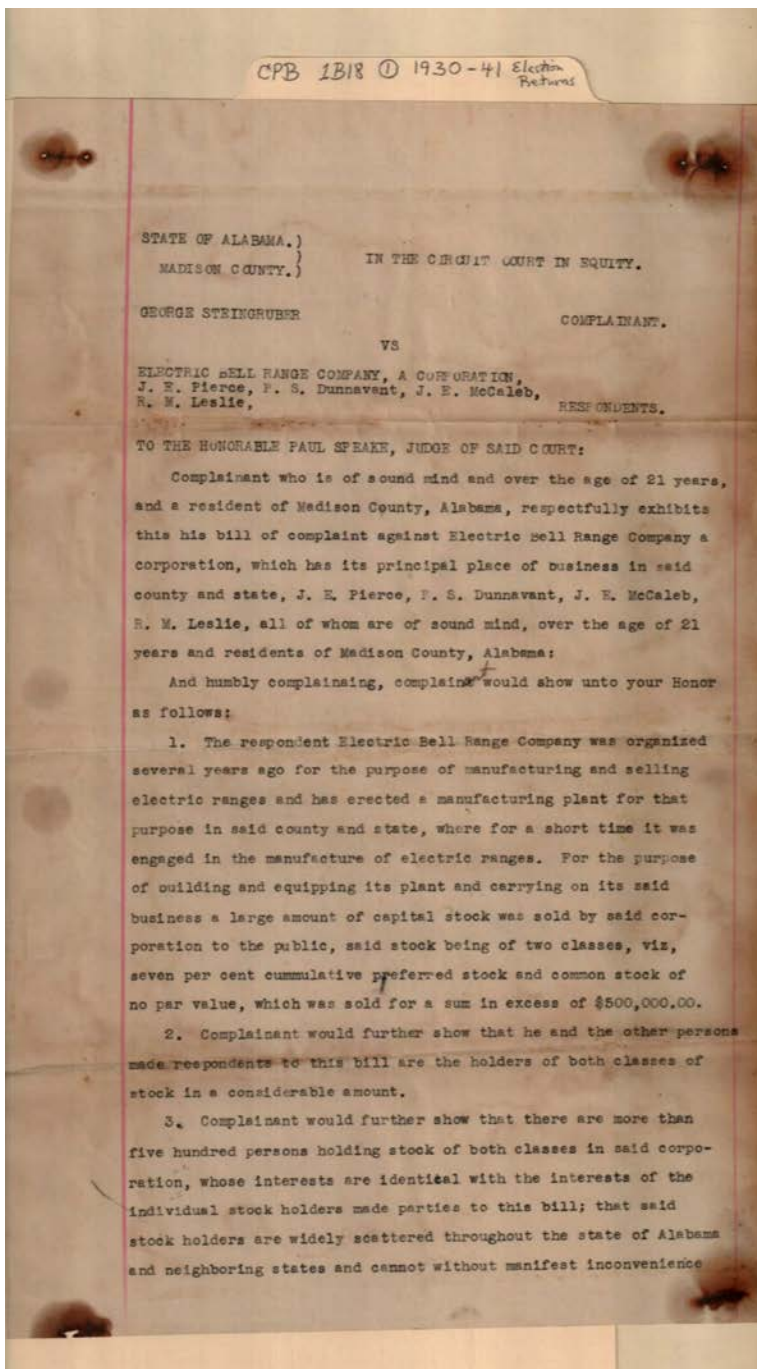

Names:

Dunnivant, P. S.

Electric Bell Range
Co.

Leslie, R. M.
McCaleb, J. E.

Pierce, J. E.
Steingruber, George

Places:

Madison Co., AL

Types:

circuit court in equity

Dates:

June 10, 1930

Frances Cabaniss Roberts Collection: Series 1, Subseries B, Box 18, Folder 1
Legal and court documents, 1930 (Election Returns) - 1908-1937?

Image 20 r01b18-01-000-0024 [Contents](#) [Index](#) [About](#)

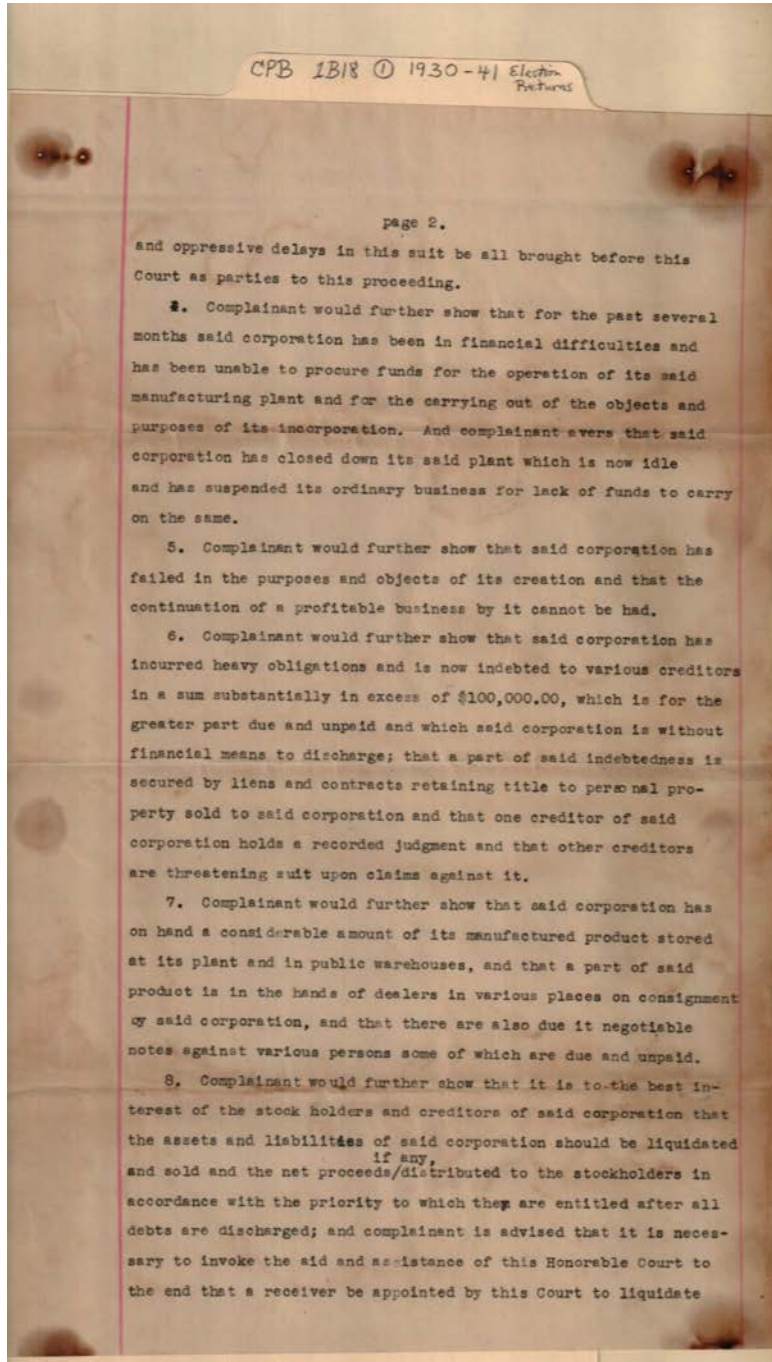

Names:

Electric Bell Range
Co.

Places:

Madison Co., AL

Types:

circuit court in equity

Dates:

June 10, 1930

Frances Cabaniss Roberts Collection: Series 1, Subseries B, Box 18, Folder 1
Legal and court documents, 1930 (Election Returns) - 1908-1937?

Image 21 r01b18-01-000-0025 [Contents](#) [Index](#) [About](#)

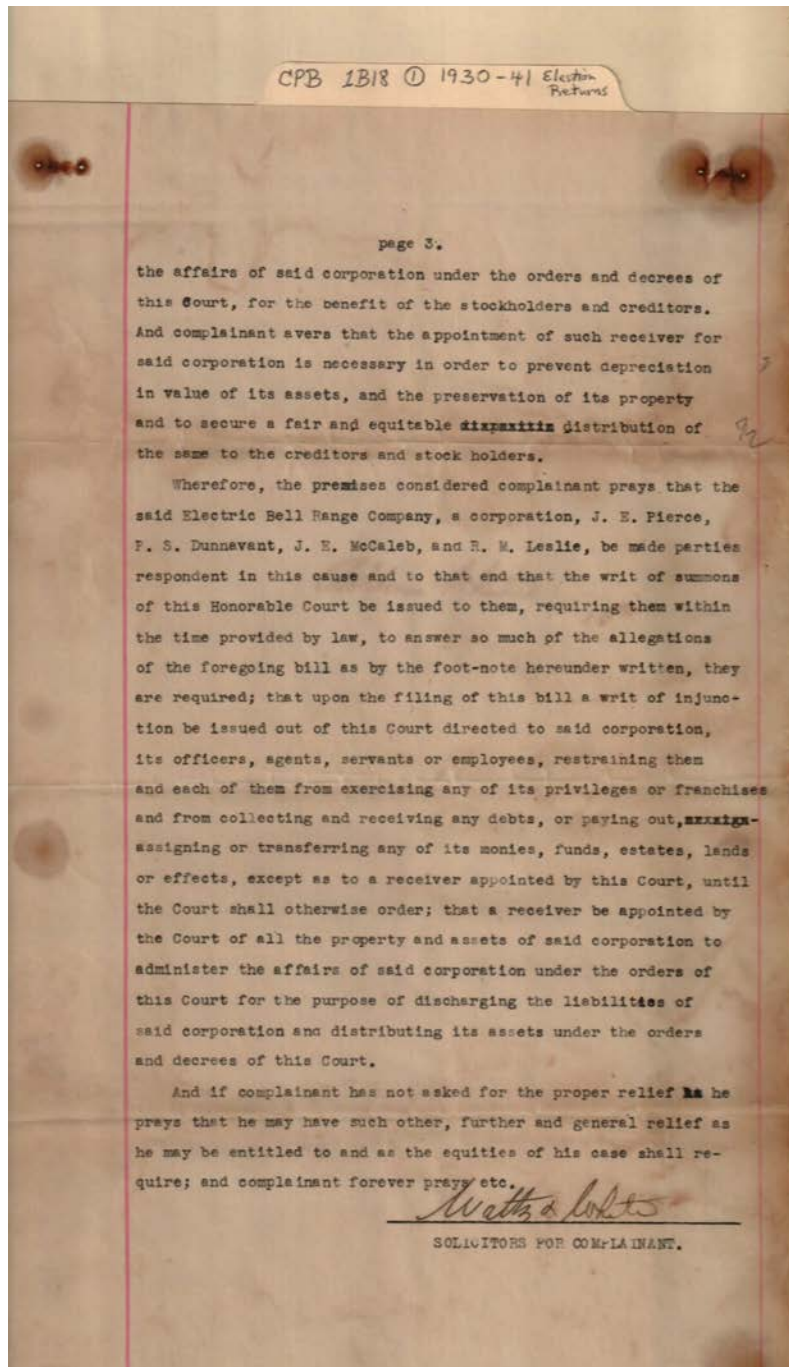

Names:

Dunnavant, P. S.

Electric Bell Range
Co.

Leslie, R. M.
McCaleb, J. E.

Pierce, J. E.

Places:

Madison Co., AL

Types:

circuit court in equity

Dates:

June 10, 1930

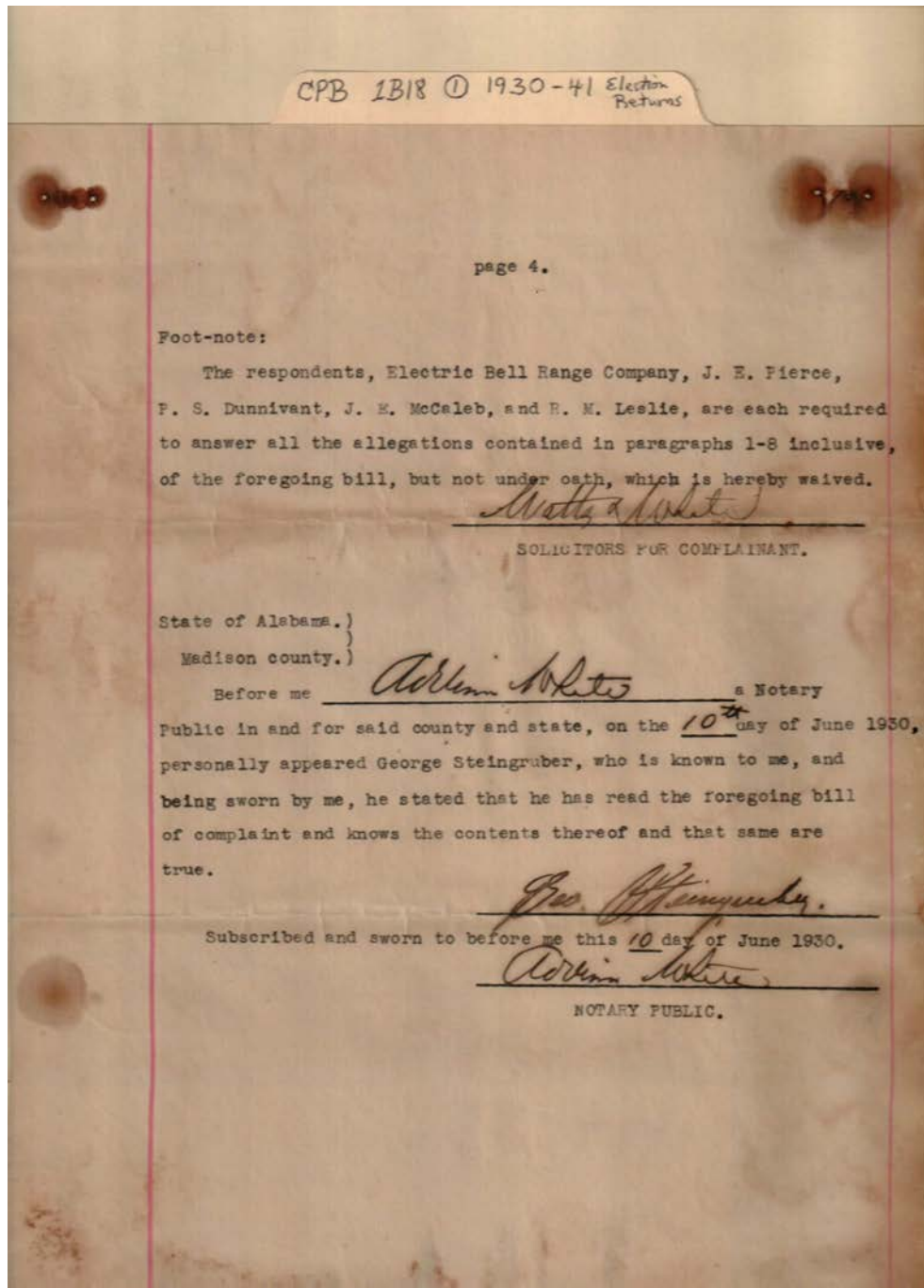

Names:

Dunnivant, P. S.

Electric Bell Range
Co.

Leslie, R. M.
McCaleb, J. E.

Pierce, J. E.

Places:

Madison Co., AL

Types:

circuit court in equity

Dates:

June 10, 1930

CPB 1B18 ① 1930-41 Election Returns

No. 3830

The State of Alabama,
Madison County

Circuit Court of Madison County
IN EQUITY

E. O. Patterson

vs.

Mary F. Patterson et als.

SUMMONS

Issued March 8th 1930 192

F. S. Cabaniss, Register

Lera Merwell

Defendant lives at
Meridianville

Received in office
192

Sheriff

I have executed the within by
handing a copy of same to
Lera Merwell
3/11/30
B. F. REDDICK, Sheriff
Geo. Walloee

Sheriff

Deputy Sheriff

of _____ County, Ala

Bell Job Print, Huntsville

Names:

Patterson, E. O.

Patterson, Mary F.

Places:

Madison Co., AL

Types:

circuit court in equity

Dates:

Mar 8, 1930

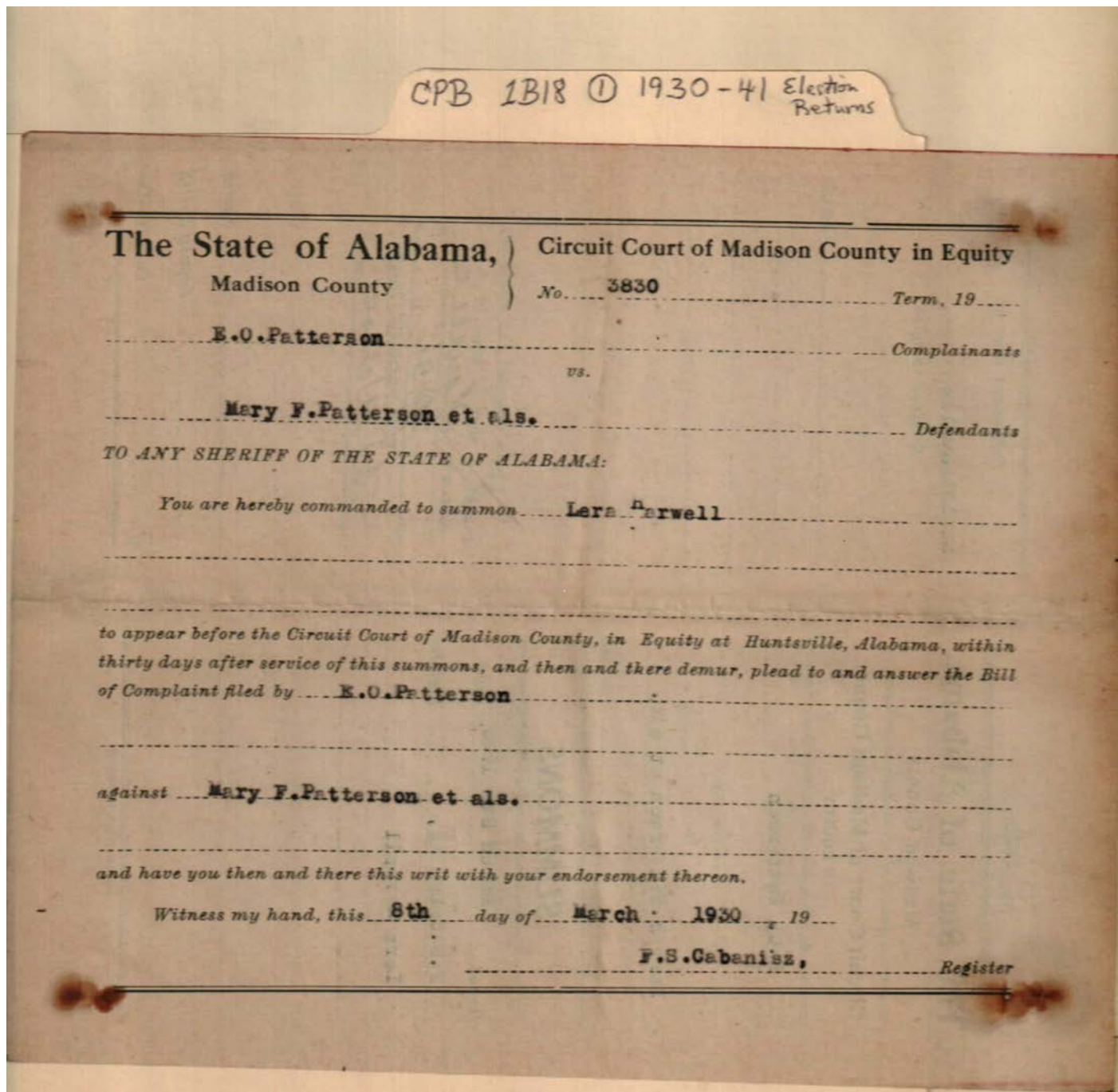

Names:

Patterson, E. O.

Patterson, Mary F.

Places:

Madison Co., AL

Types:

circuit court in equity

Dates:

Mar 8, 1930

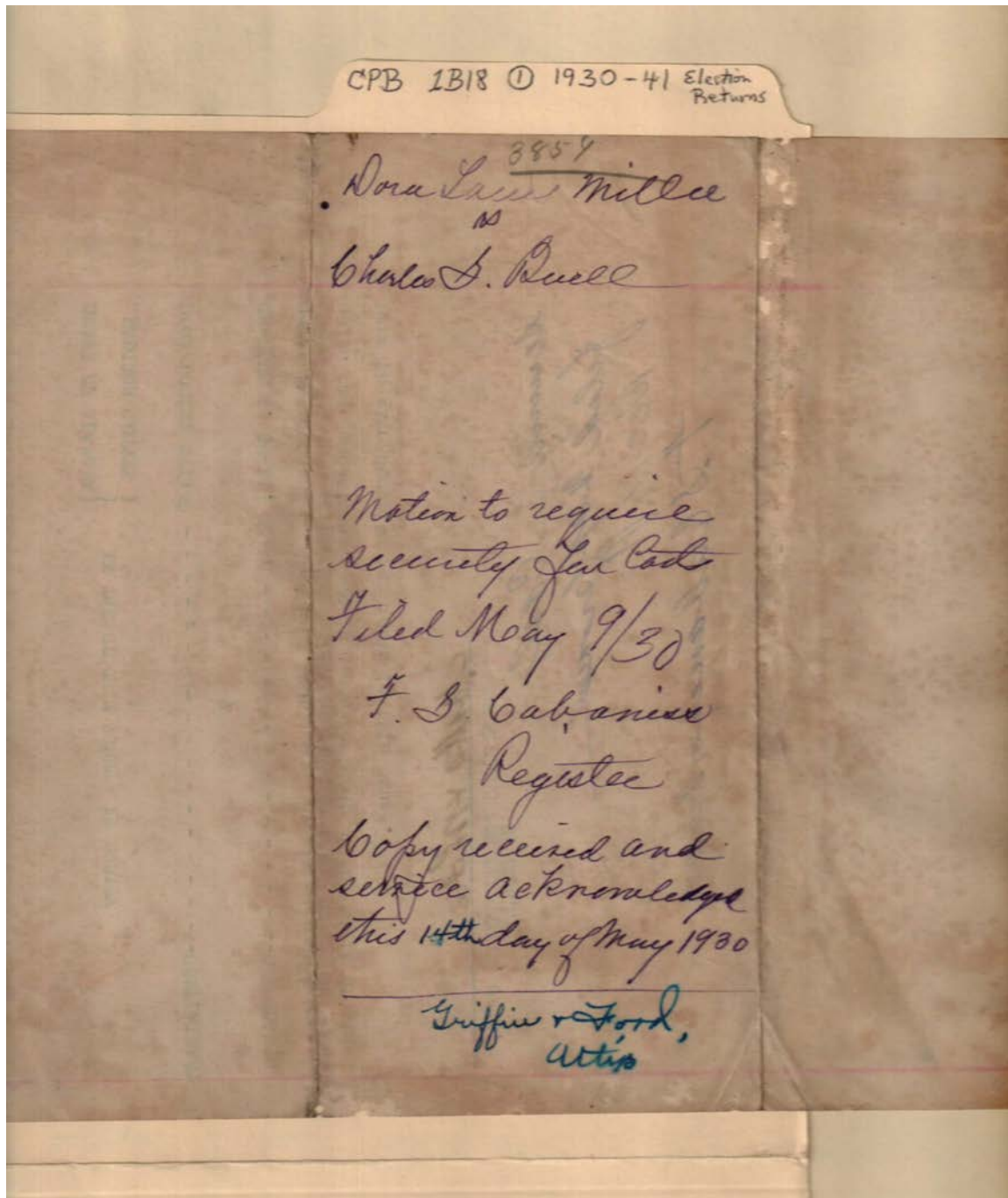

Names:

Buell, Charles S.

Miller, Dora Louise

Places:

Madison Co., AL

Types:

circuit court in equity

Dates:

May 9, 1930

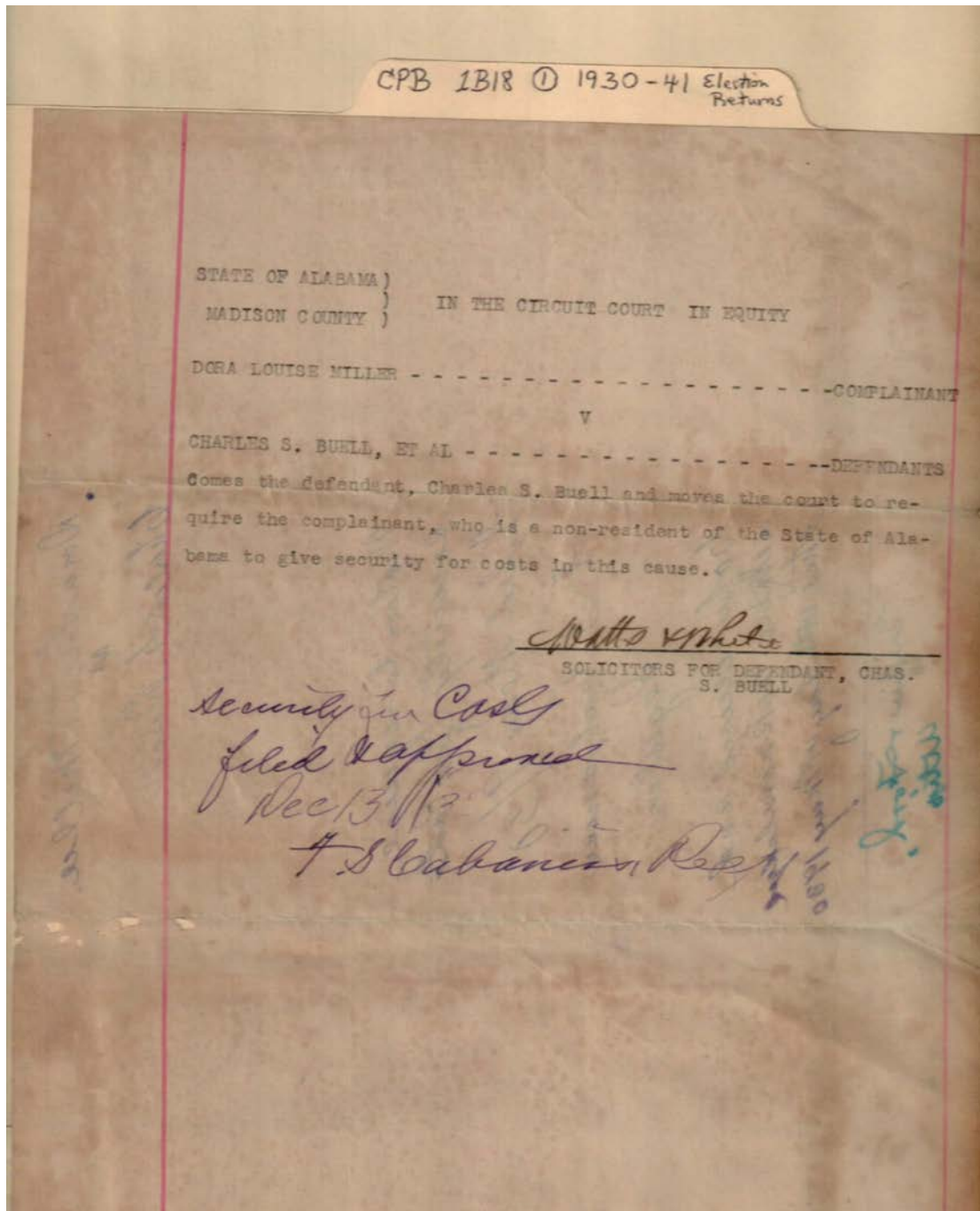

Names:

Buell, Charles S.

Miller, Dora Louise

Places:

Madison Co., AL

Types:

circuit court in equity

Dates:

1930

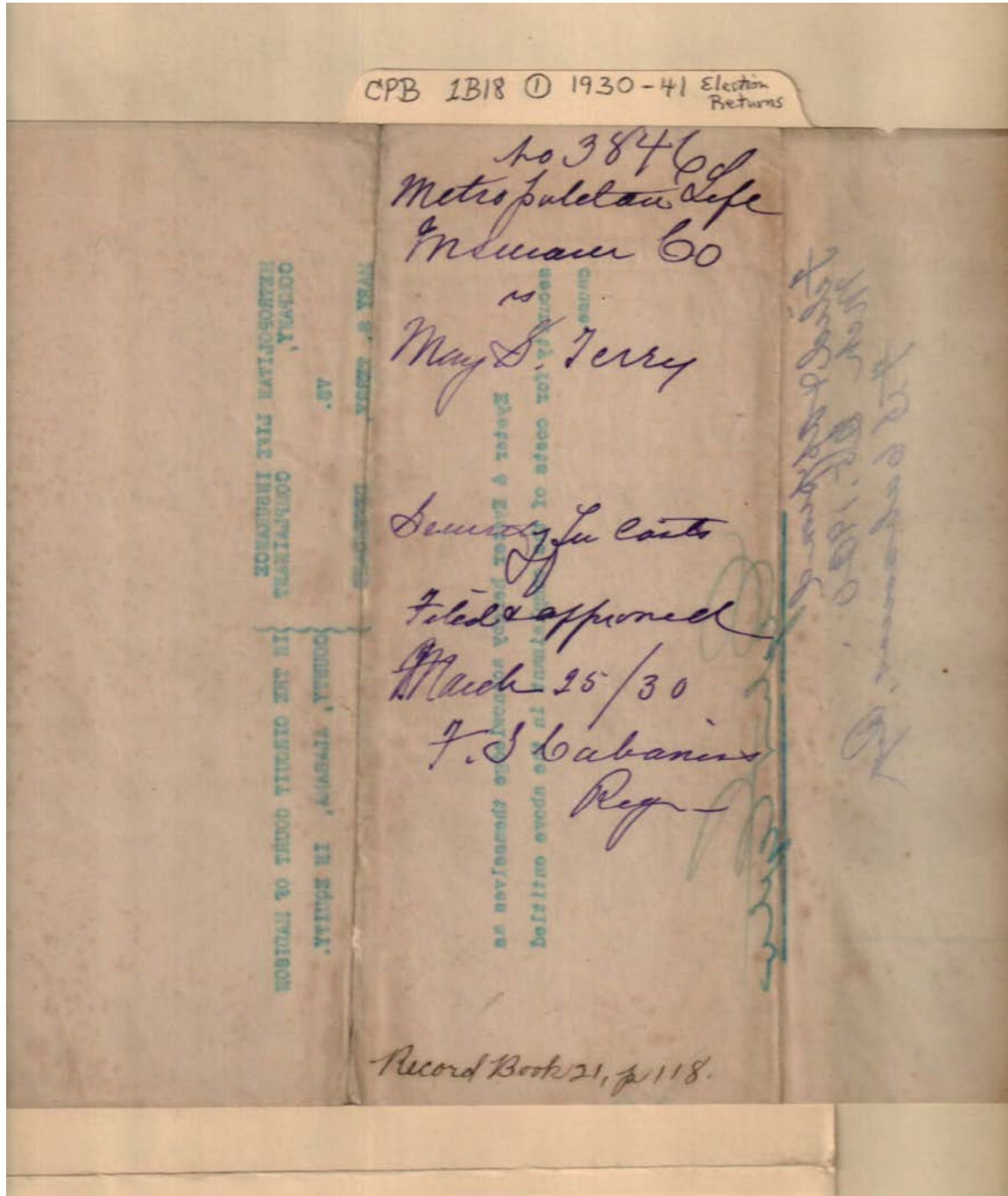

Names:

Metropolitan Life
Insurance Co.

Terry, May S.

Places:

Madison Co., AL

Types:

circuit court in equity

Dates:

Mar 25, 1930

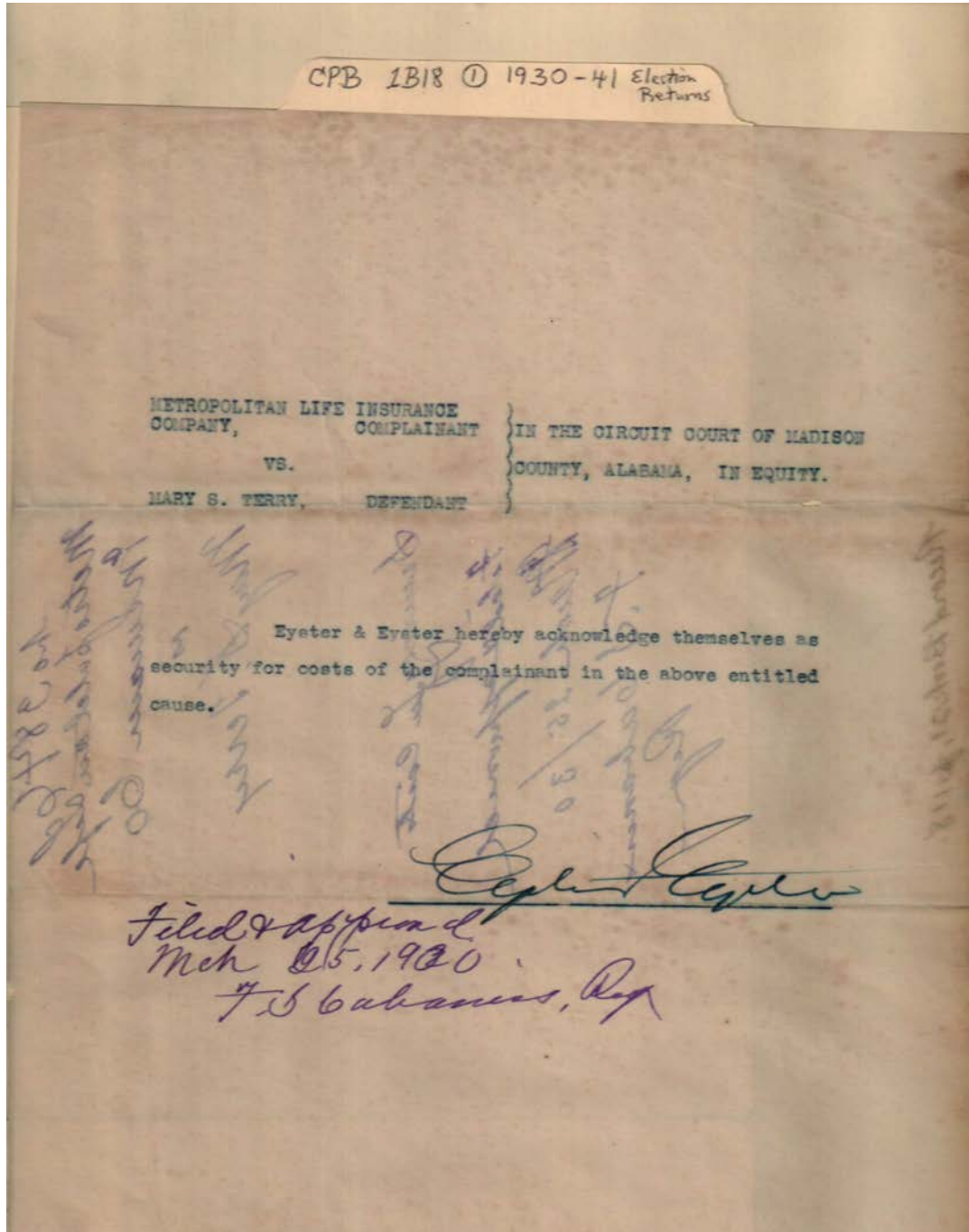

Names:

Metropolitan Life
Insurance Co.

Terry, May S.

Places:

Madison Co., AL

Types:

circuit court in equity

Dates:

Mar 25, 1930

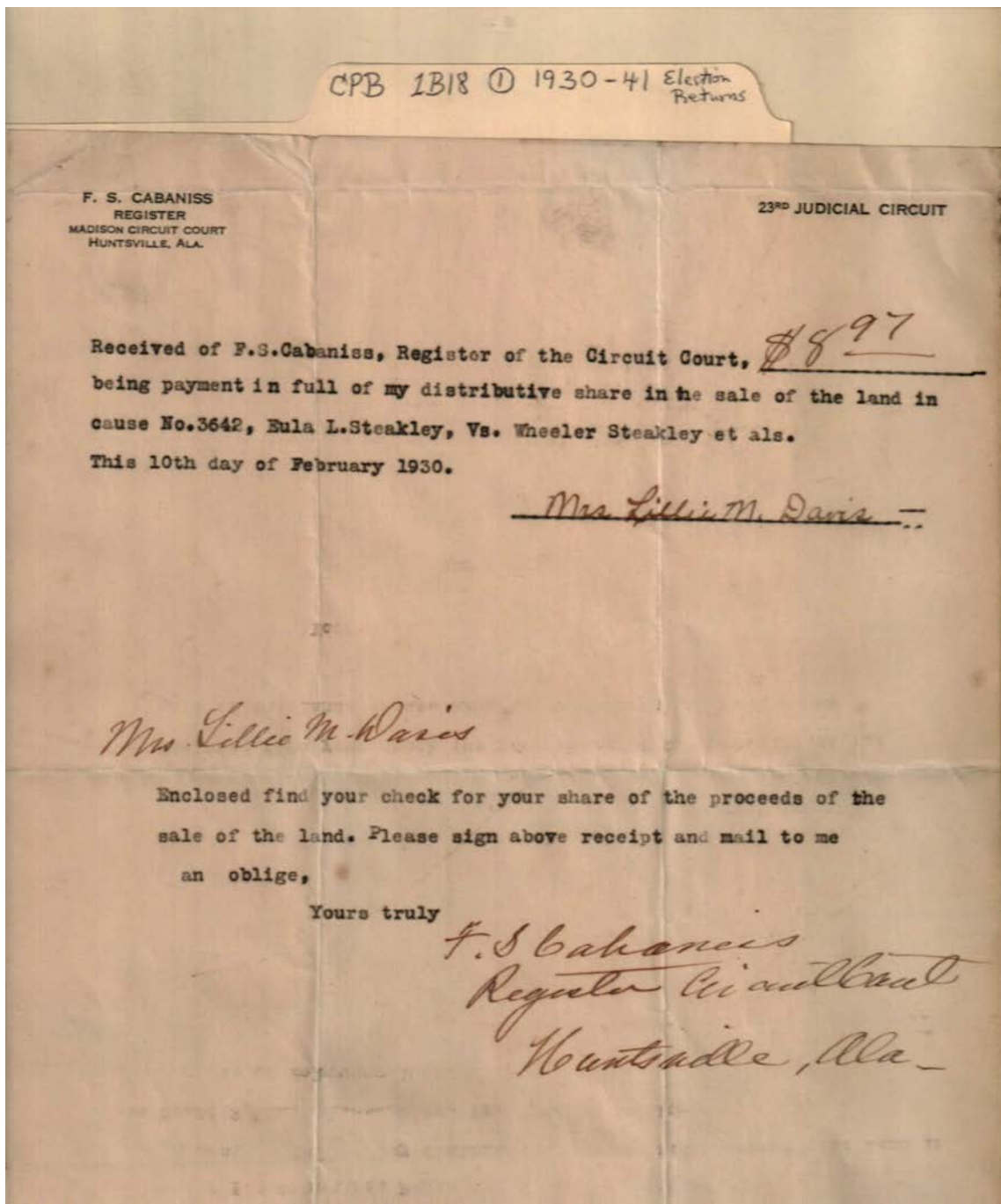

Names:

Davis, Lillie M.

Steakley, Eula L.

Steakley, Wheeler

Places:

Madison Co., AL

Types:

circuit court in equity

Dates:

Feb 10, 1930

CPB 1B18 ① 1930-41 Election Returns

Farmers Warehouse Company
vs
Brannum Bros, Birmingham Trust & Savings Co.
et als. No.1678 Eq.Dkt

23rd JUDICIAL CIRCUIT

Jany. 23rd 1930

Birmingham Trust and Savings Co.
Birmingham, Ala.

Gentlemen,

On January 6th our Equity Docket was called, and a case, which has remained on the Docket about ten years, a Bill of Interpleader, was heard by Hon. R. E. Smith, Special Judge, and dismissed, the costs being taxed against the Birmingham Trust and Savings Co. The Money from the sale of Cotton, held by the Farmers Warehouse Co. in storage was sold for 38 cents, and the proceeds, instead of being paid into the registry of the Court, was collected by your Attys, Messrs Cooper & Cooper, and the costs were not paid and the case remained on the Docket term after term, by one pretext or another, until Judge Speake was appointed, and he being unable to act, having been of counsel, Mr. Smith, by agreement of counsel, acted as Special Judge, and ~~the~~ ~~encl~~ ~~with~~ ~~Bill~~ ~~of~~ ~~costs~~ a copy of his Decree is herewith enclosed with Bill of costs. A check for the costs, will be greatly appreciated. The money was collected by Mr. Cooper under an agreement to pay the costs out of the proceeds of the sale of the cotton. I wrote you about it five or six years ago, as soon as I learned of the irregular transaction, but you did not reply to my letter. I was not only deprived of my lawful commissions of one per cent on the amount of the proceeds of the sale, but the Sheriff and I have had to wait all this time for our fees. Kindly send check payable to me, and oblige

Yours truly

Names:

Birmingham Trust &
Savings Co.

Brannum Brothers

Farmers Warehouse
Co.

Places:

Birmingham, AL

Types:

legal correspondence

Dates:

Jan 23, 1930

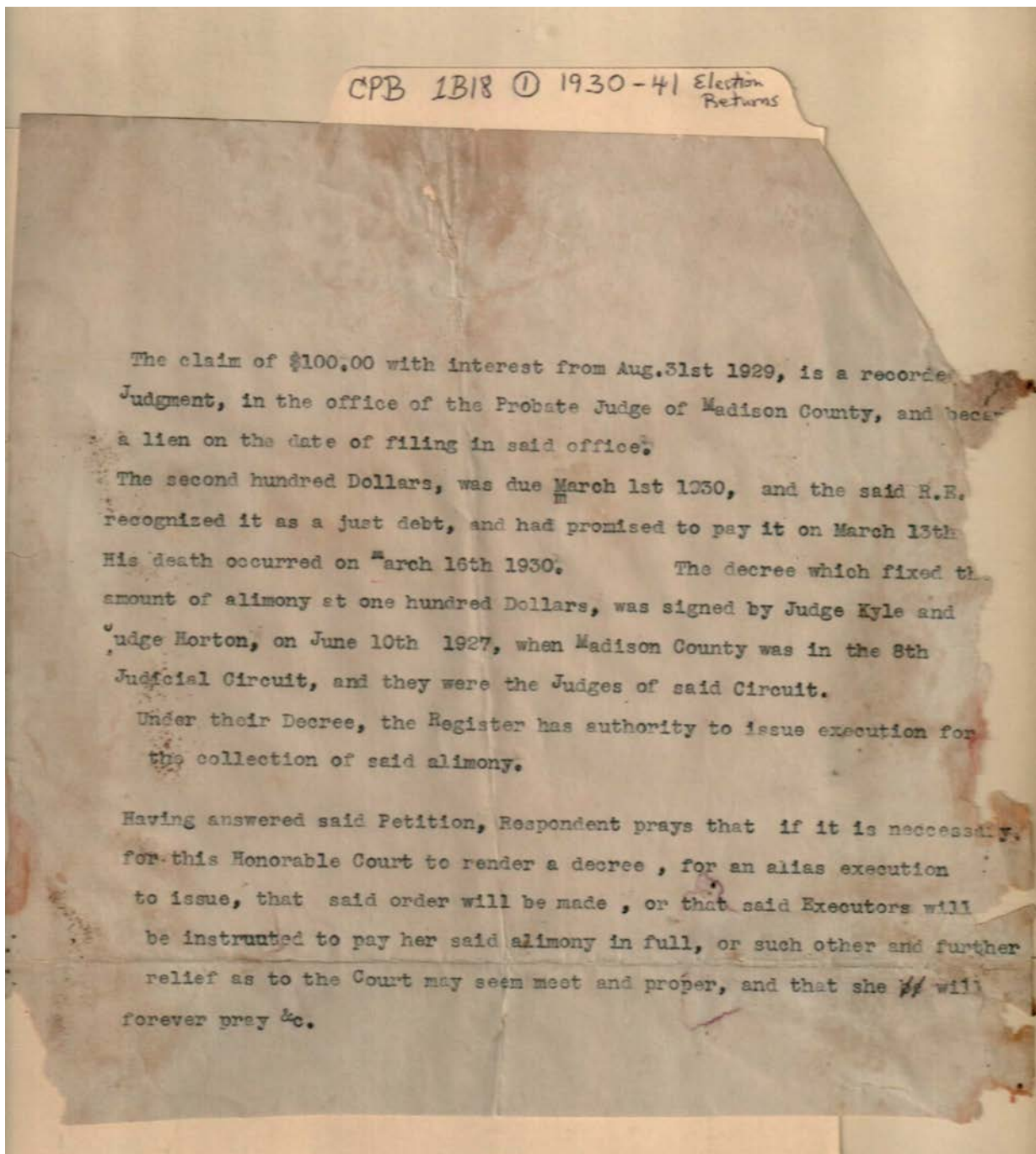

Names:

, R. E.

Places:

Madison Co., AL

Types:

circuit court in equity

Dates:

1930

Frances Cabaniss Roberts Collection: Series 1, Subseries B, Box 18, Folder 1

Legal and court documents, 1930 (Election Returns) - 1908-1937?

Image 32 r01b18-01-000-0036 [Contents](#) [Index](#) [About](#)

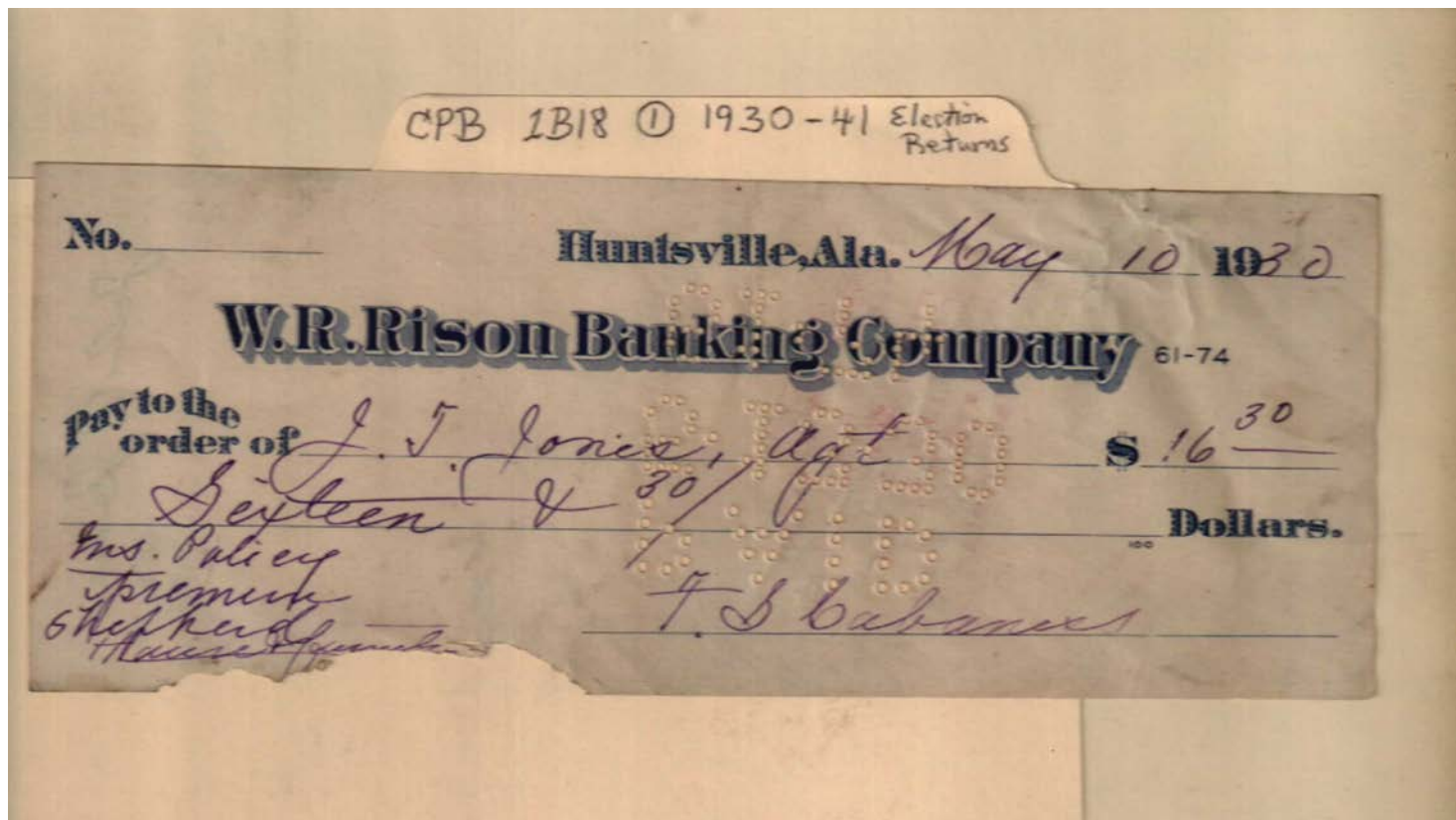

Names:

Jones, J. T.

Places:

Huntsville, AL

Types:

check

Dates:

May 10, 1930

Frances Cabaniss Roberts Collection: Series 1, Subseries B, Box 18, Folder 1

Legal and court documents, 1930 (Election Returns) - 1908-1937?

Image 33 r01b18-01-000-0037 [Contents](#) [Index](#) [About](#)

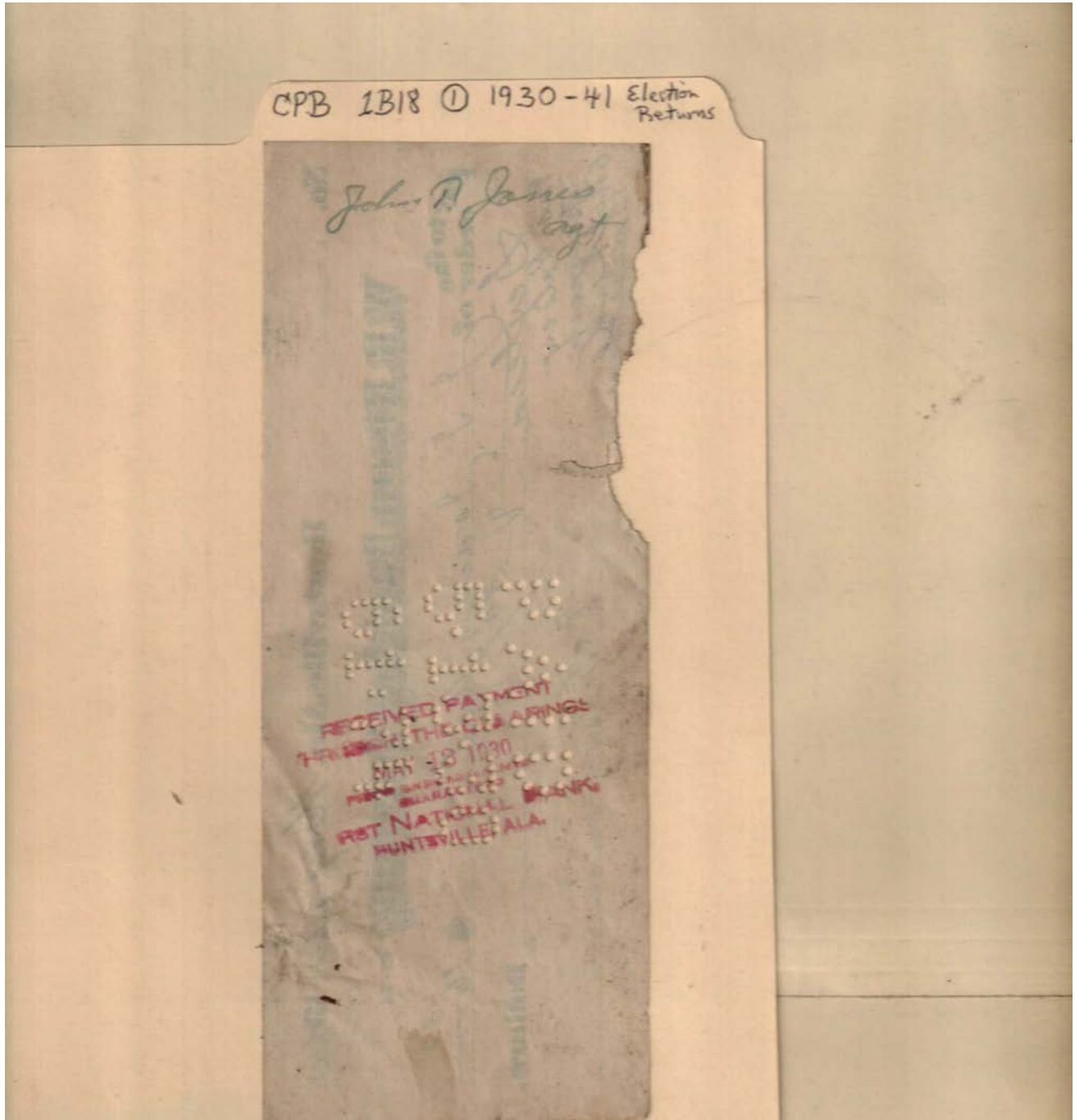

Names:

Jones, John T.

Types:

endorsement

Frances Cabaniss Roberts Collection: Series 1, Subseries B, Box 18, Folder 1

Legal and court documents, 1930 (Election Returns) - 1908-1937?

Image 34 r01b18-01-000-0038 [Contents](#) [Index](#) [About](#)

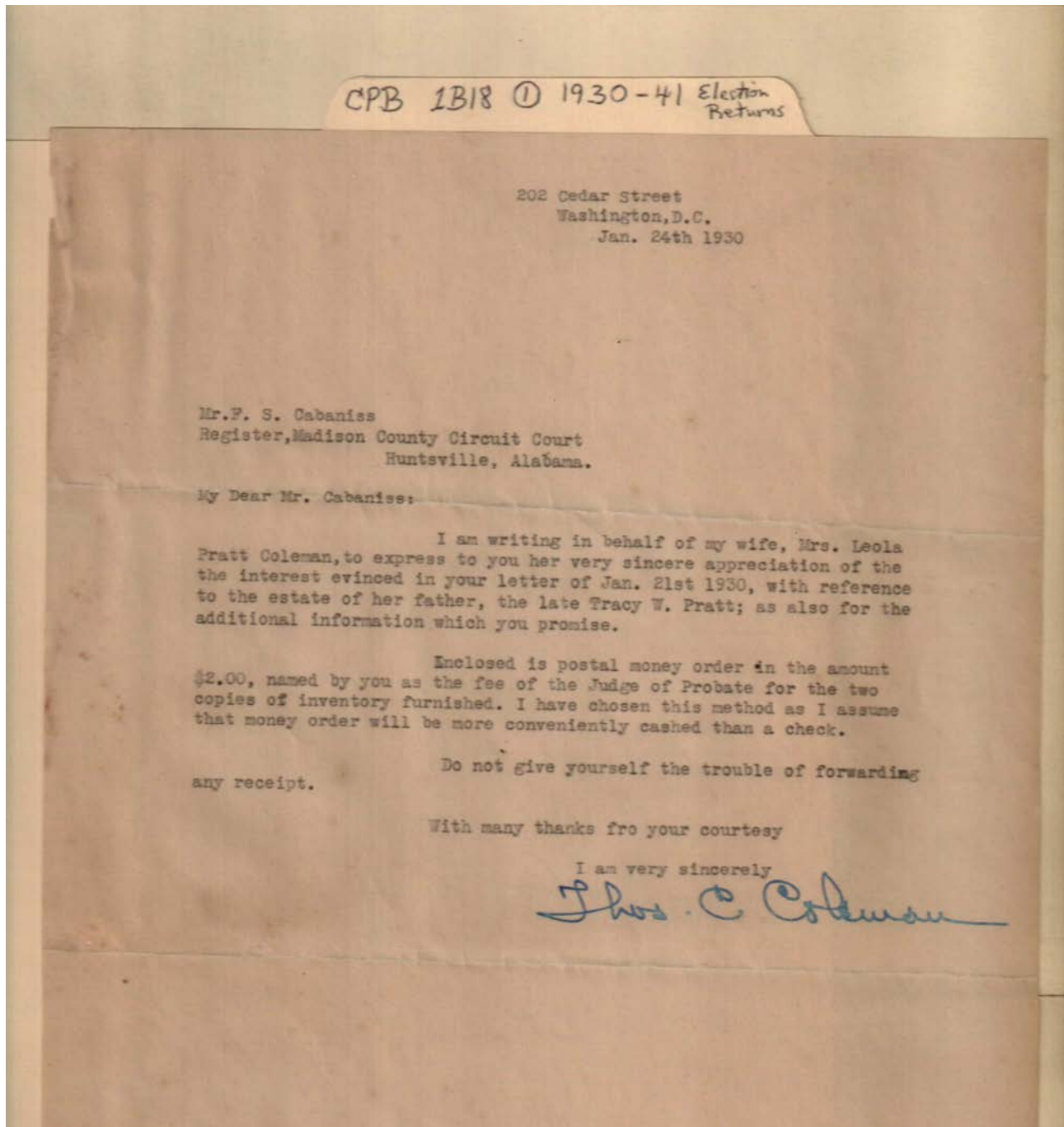

Names:

Coleman, Leola Pratt

Coleman, Thomas C.

Pratt, Tracy W.

Places:

Washington, D. C.

Types:

correspondence

Dates:

Jan 24, 1930

**Frances Cabaniss Roberts Collection: Series 1, Subseries B, Box 18, Folder 1
 Legal and court documents, 1930 (Election Returns) - 1908-1937?**

Image 35 r01b18-01-000-0039 [Contents](#) [Index](#) [About](#)

CPB 1B18 ① 1930-41 Election Returns

NAME P. S. Cabaniss Register Circuit Court
 ADDRESS _____

IN ACCOUNT WITH
The Henderson National Bank
 HUNTSVILLE, ALA.

STATEMENT OF YOUR ACCOUNT FOR MONTH
 PLEASE EXAMINE AT ONCE. IF NO ERROR IS REPORTED IN TEN DAYS, THE ACCOUNT WILL BE CONSIDERED CORRECT.

DATE	CHECKS IN DETAIL	DATE	DEPOSITS
		APR 3 '30	2743.81
APR 11 '30	8.45 -	APR 11 '30	
APR 14 '30	5.00 -	MAY 24 '30	
MAY 24 '30	11.75 -	MAY 24 '30	
		MAY 27 '30	360.33
JUN 2 '30	75.00 - 75.00 -	JUN 2 '30	
MAY 13 '30	3.00 -	MAY 13 '30	
		JUN 14 '30	3.00
JUN 18 '30	360.33 -	JUN 18 '30	270.00
JUN 19 '30	230.00 -	JUN 19 '30	
JUL 9 '30	255.00 -	JUL 3 '30	150.00
		JUL 9 '30	
		BALANCE JUL 1 '30	2,503.61

USE YOUR PASS BOOK ONLY AS A RECEIPT BOOK WHEN MAKING DEPOSITS.

Names:

Cabaniss, F. S., Court
 Register Circuit

Places:

Madison Co., AL

Types:

bank account

Dates:

1930

Frances Cabaniss Roberts Collection: Series 1, Subseries B, Box 18, Folder 1
Legal and court documents, 1930 (Election Returns) - 1908-1937?

Image 36 r01b18-01-000-0040 [Contents](#) [Index](#) [About](#)

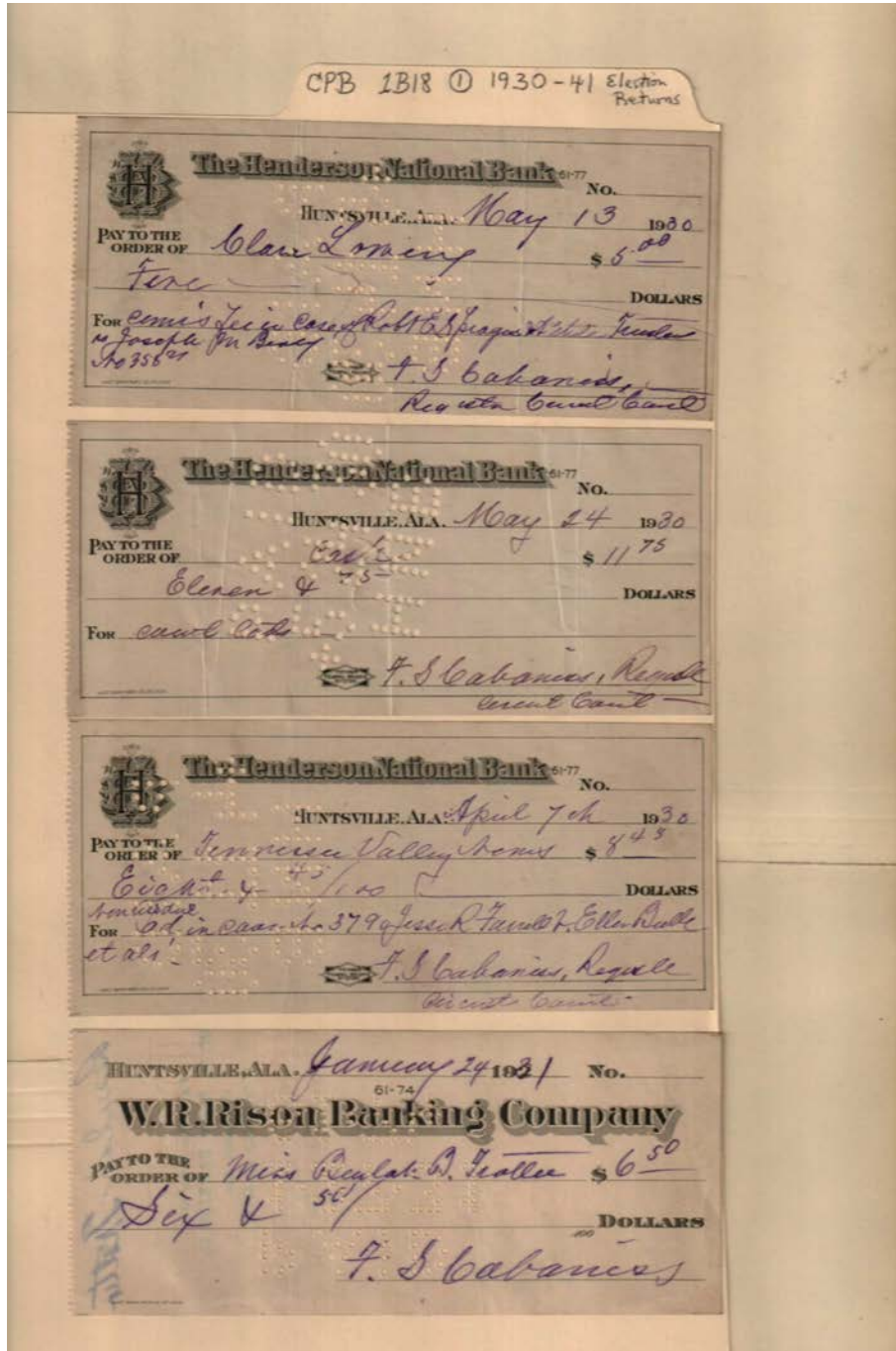

Names:

Lowery, C.

Tennessee Valley
News

Trotter, Beulah B.

Places:

Huntsville, AL

Types:

check

Dates:

Apr 7, 1930

Jan 24, 1931

May 13, 1930

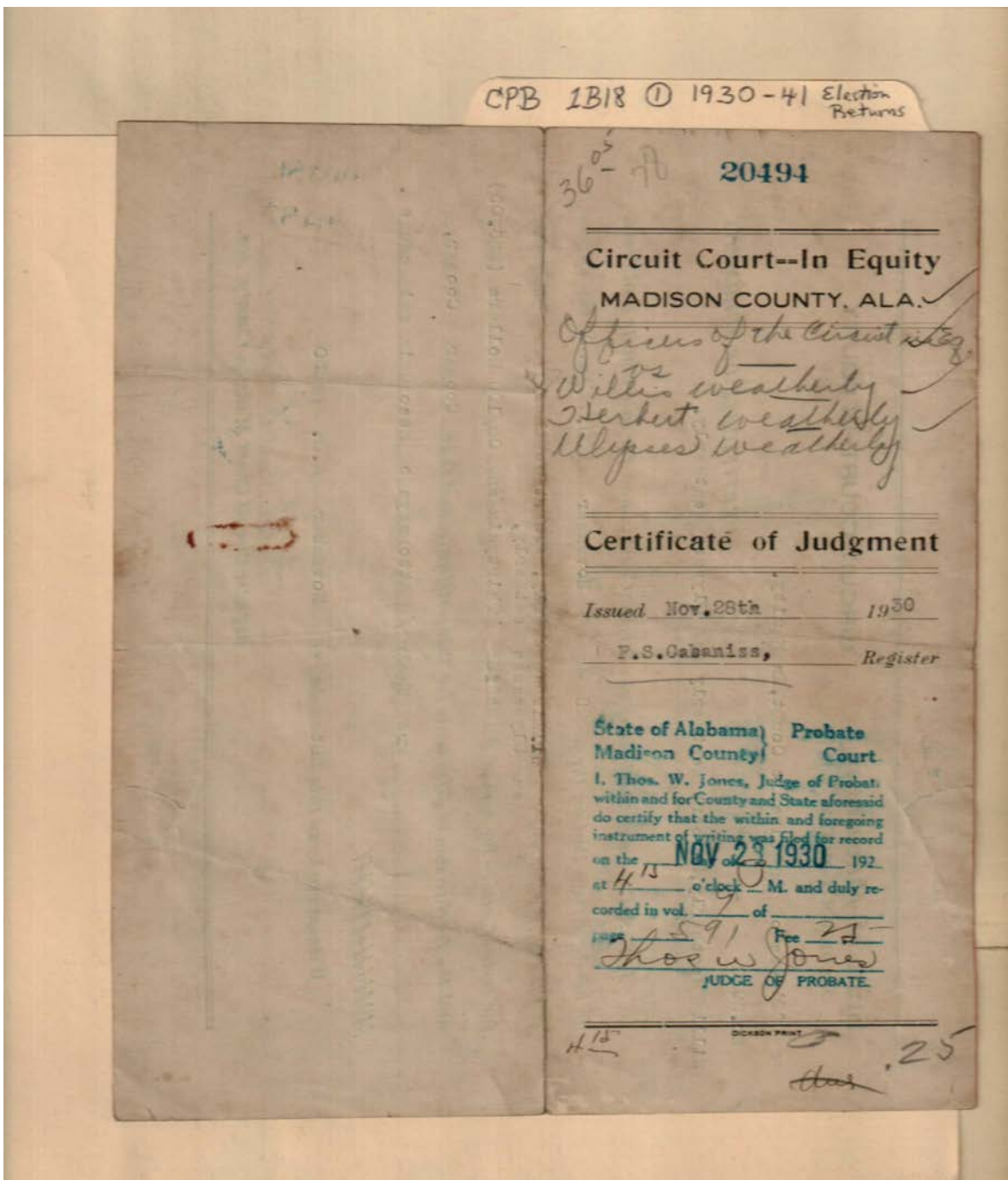

Names:

Officers of the Circuit
Court in Equity

Weatherly, Herbert
Weatherly, Ulysses

Weatherly, Willis

Places:

Madison Co., AL

Types:

circuit court in equity

Dates:

Nov 28, 1930

CPB 1B18 ① 1930-41 Election Returns

State of Alabama, }
MADISON COUNTY }

CIRCUIT COURT--IN EQUITY

Officers of the Circuit Court, In Equity.

No. 3930

vs.

CERTIFICATE OF JUDGMENT

Willis Weatherly, Herbert Weatherly and Ulysses Weatherly.

I, F. S. Cabaniss, Register of the Circuit Court in and for said County and State, do hereby certify that on the 28 day of November A.D. 1930 the officers of the Court recovered of Willis Weatherly, Herbert Weatherly and Ulysses Weatherly, a judgment for costs of suit in the sum of \$ ~~32.25~~ Thirtysix and 05/100 Dollars (\$36.05) and the further sum of fifty cents for this certificate, and that Cooper & Cooper, are their Attorneys of Record in said cause.

Attorneys of Record.

Witness my hand this 28th day of November A.D. 1930,

F. S. Cabaniss
Register Circuit Court Madison County, Ala.

Names:

Officers of the Circuit
Court in Equity

Weatherly, Herbert
Weatherly, Ulysses

Weatherly, Willis

Places:

Madison Co., AL

Types:

circuit court in equity

Dates:

Nov 28, 1930

Frances Cabaniss Roberts Collection: Series 1, Subseries B, Box 18, Folder 1
Legal and court documents, 1930 (Election Returns) - 1908-1937?

Image 40 r01b18-01-000-0044 [Contents](#) [Index](#) [About](#)

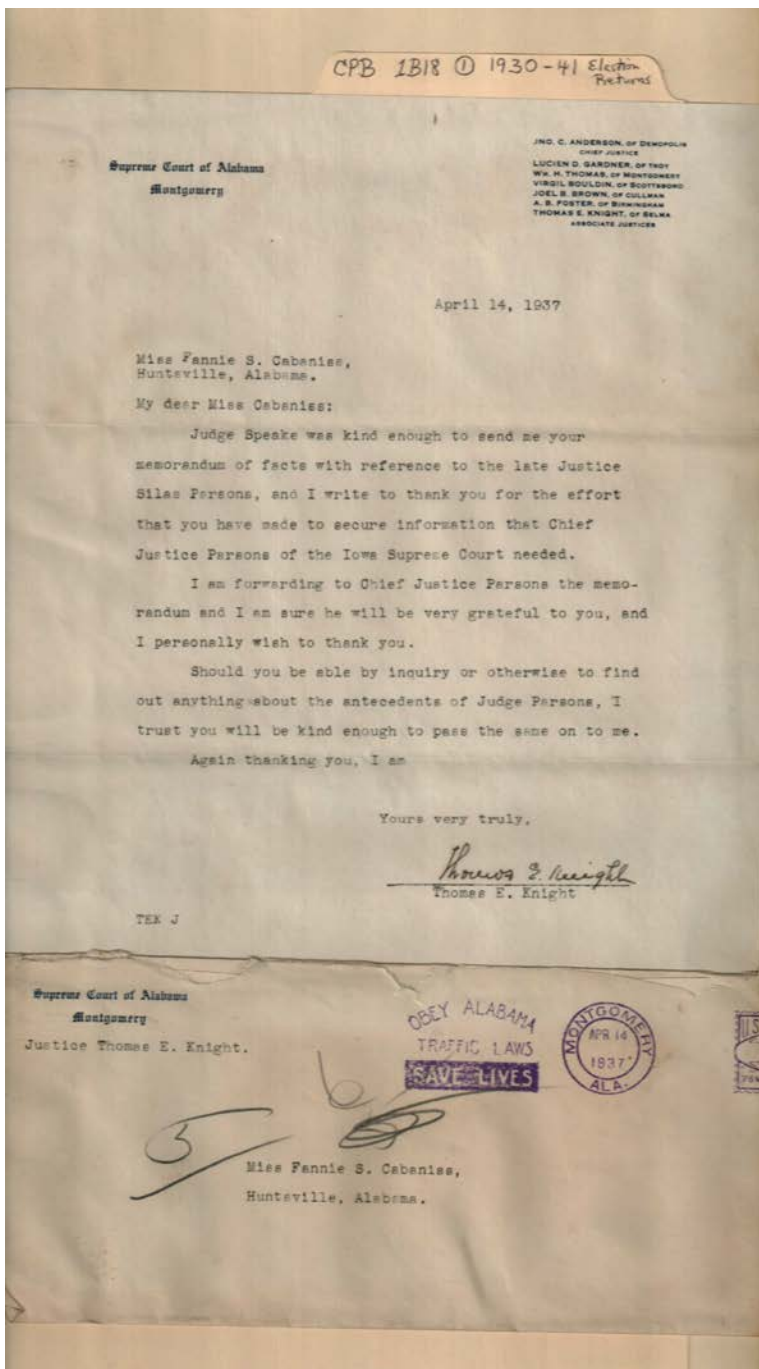

Names:

Cabaniss, Fannie S.
Knight, Thomas E.

Knight, Thomas E.,
Justice Supreme
Court

Parsons, Chief Justice
of Iowa Supreme
Court

Parsons, Silas, Justice
Speake, Judge

Places:

Montgomery, AL

Types:

correspondence

envelope

Dates:

Apr 14, 1937

Frances Cabaniss Roberts Collection: Series 1, Subseries B, Box 18, Folder 1
Legal and court documents, 1930 (Election Returns) - 1908-1937?

Image 41 r01b18-01-000-0045 [Contents](#) [Index](#) [About](#)

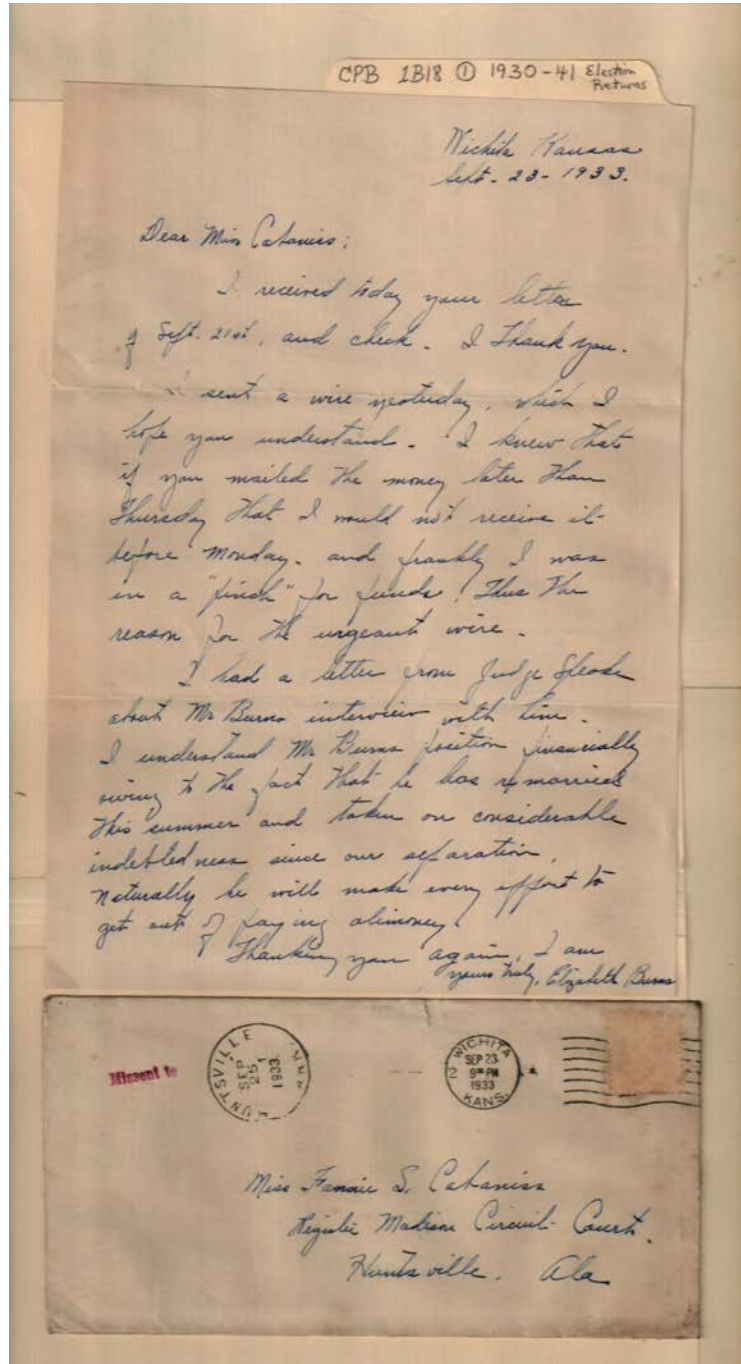

Names:

Burns, Elizabeth

Cabaniss, Fannie S.

Places:

Huntsville, AL

Wichita, KS

Types:

correspondence

envelope

Dates:

Sept 23, 1933

Frances Cabaniss Roberts Collection: Series 1, Subseries B, Box 18, Folder 1

Legal and court documents, 1930 (Election Returns) - 1908-1937?

Image 42 r01b18-01-000-0046 [Contents](#) [Index](#) [About](#)

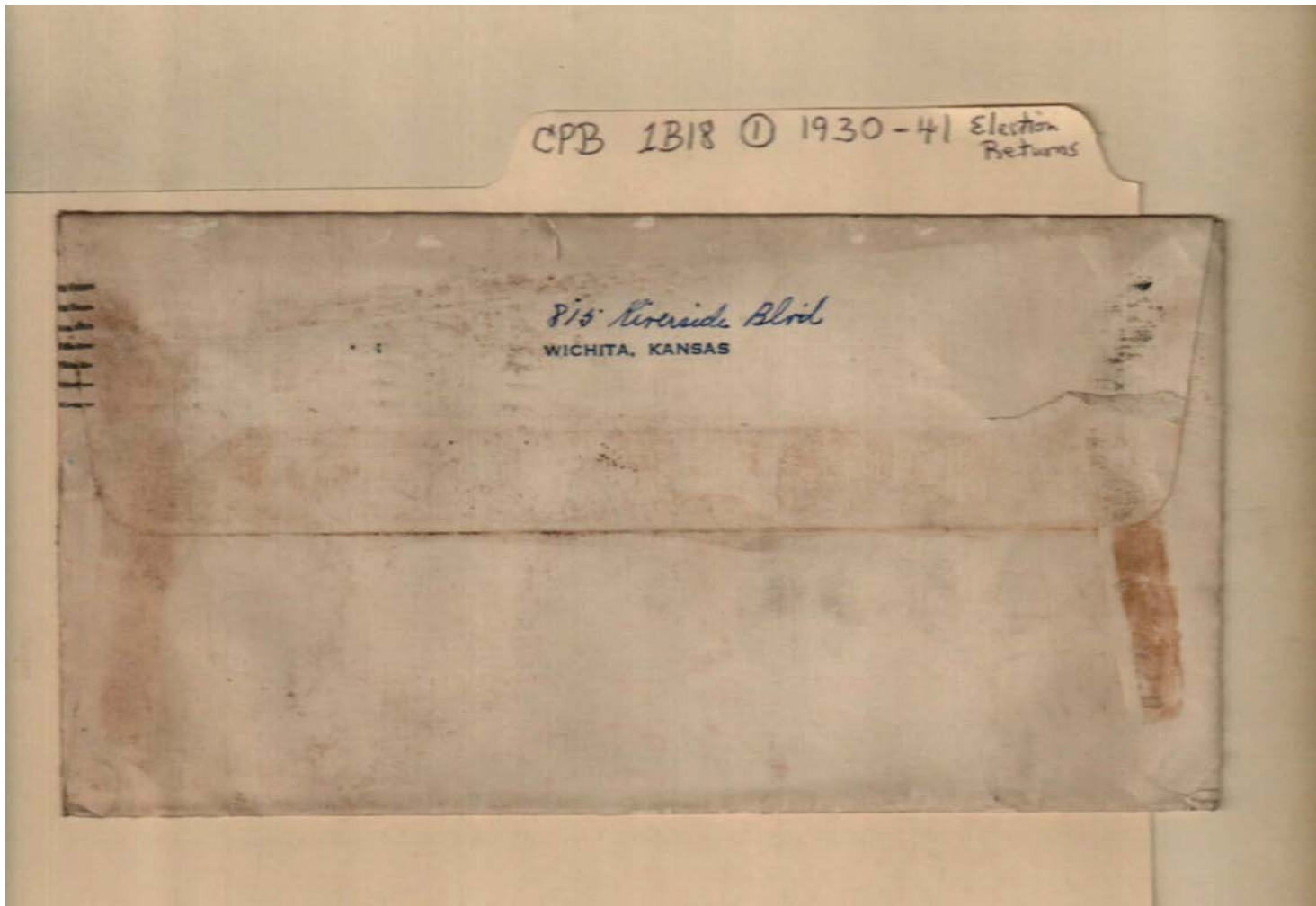

Places:

Wichita, KS

Types:

envelope

Frances Cabaniss Roberts Collection: Series 1, Subseries B, Box 18, Folder 1

Legal and court documents, 1930 (Election Returns) - 1908-1937?

Image 43 r01b18-01-000-0047 [Contents](#) [Index](#) [About](#)

CPB 1B18 ① 1930-41 Election Returns

F. S. CABANISS
REGISTER
MADISON CIRCUIT COURT
HUNTSVILLE, ALA.

23rd JUDICIAL CIRCUIT
PAUL SPEAKE, JUDGE

Feb. 1st 1934

Mrs. Marie B. Owen,
Director of Archives & History,
Montgomery, Alabama.

My Dear Mrs. Owen,

Your letter of January 29th received to day. Several days ago, Mr. Grayson turned over to me what appears to be a valuable hand written book, which appears to be a collection of copies of letters and memoranda, written in 1814 - 16 which he said belonged to Mr. R. E. Spragins, and that he was not willing to have it sent to Montgomery, and that as the Director of Archives and History wanted the book copied by a C.W.A. worker, he asked if I would superintend the work.

In your letter received to day, you offer to pay for material used, but fail to state whether or not you have secured the services of a worker from the Civil Works Administration. You will probably require a special requisition from head quarters. There are several Typist here, who are competent to make the copy, but as I have now, several workers under my supervision, besides my own work to do., I would rather wait until after the 15th of Feb. to take up ~~the~~ this matter, as the manuscript is rather difficult to read, and my office is now too crowded with C.W.A. Workers, to add another desk for your worker. *I would be glad to give my time to it after the 15th*

Yours truly
F. S. Cabaniss
Reg-

Names:

Cabaniss, F. S.

Grayson,

Owen, Marie B.

Spragins, R. E.

Places:

Huntsville, AL

Montgomery, AL

Types:

correspondence

Dates:

Feb 1, 1934

Frances Cabaniss Roberts Collection: Series 1, Subseries B, Box 18, Folder 1

Legal and court documents, 1930 (Election Returns) - 1908-1937?

Image 44 r01b18-01-000-0048 [Contents](#) [Index](#) [About](#)

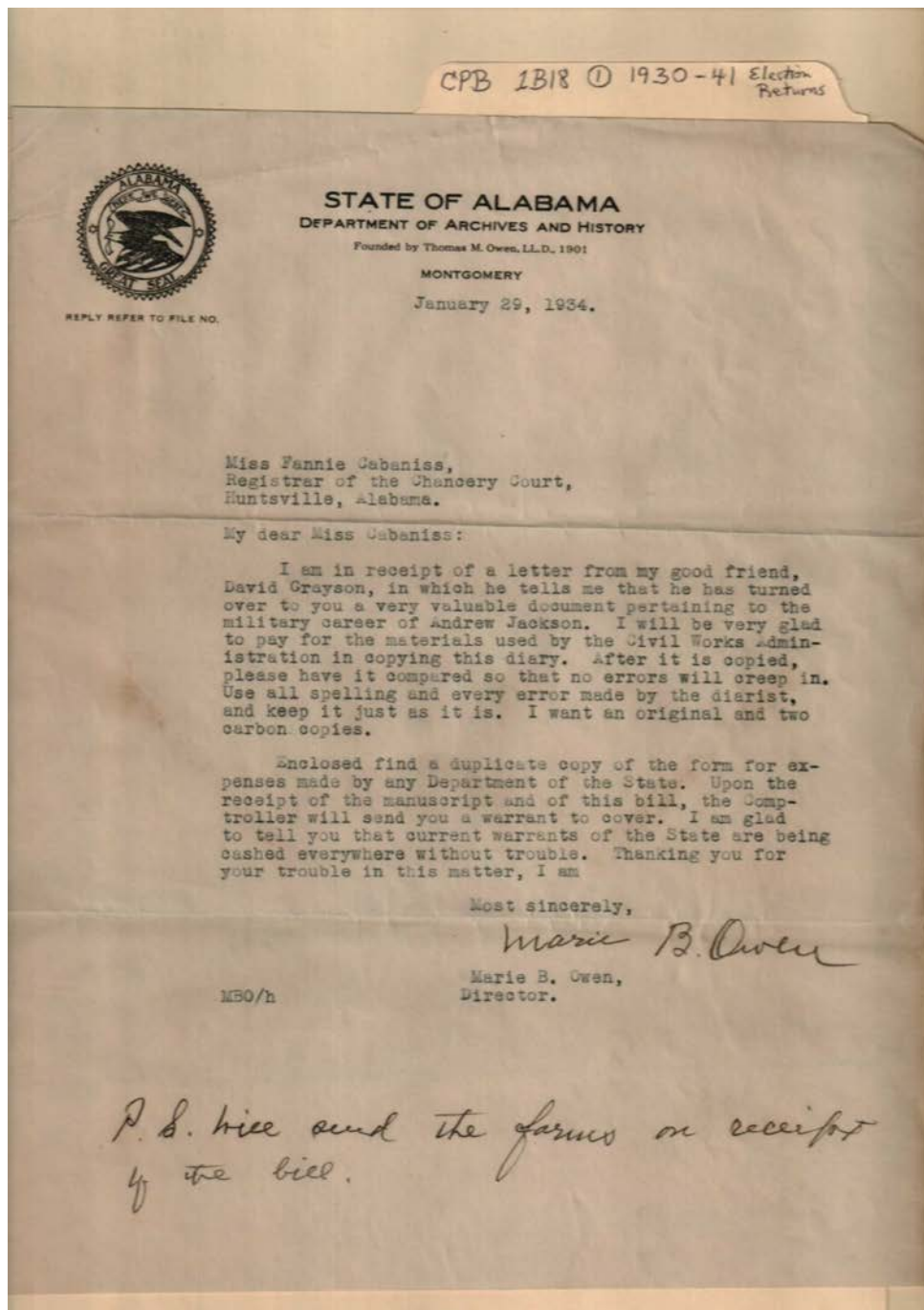

Names:

Cabaniss, Fannie

Grayson, David

Jackson, Andrew

Owen, Marie B.

Places:

Huntsville, AL

Montgomery, AL

Types:

correspondence

Dates:

Jan 29, 1934

Frances Cabaniss Roberts Collection: Series 1, Subseries B, Box 18, Folder 1

Legal and court documents, 1930 (Election Returns) - 1908-1937?

Image 45 r01b18-01-000-0049 [Contents](#) [Index](#) [About](#)

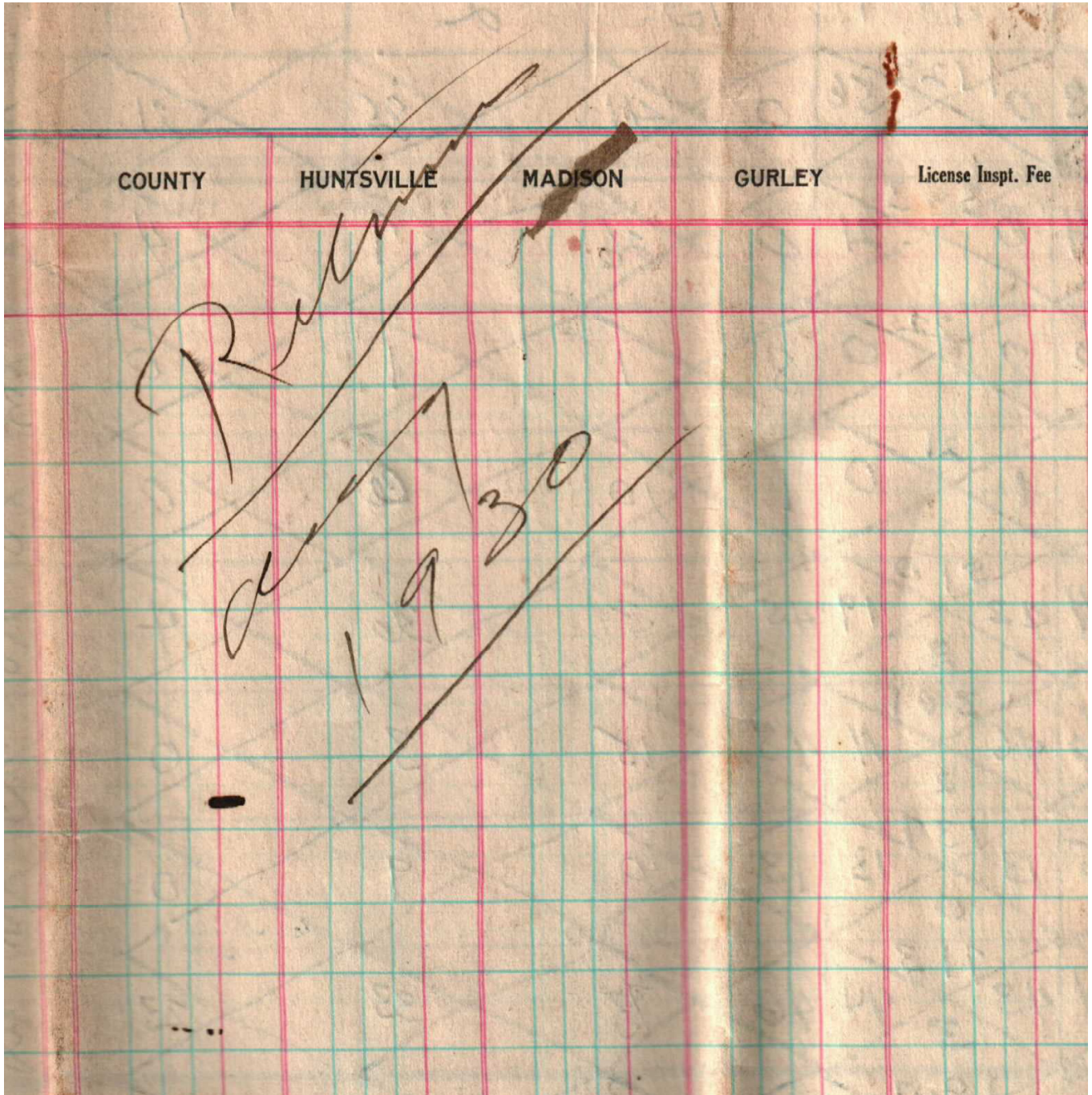

Names:

Election Returns

Places:

Madison Co., AL

Types:

memo

Dates:

August 1930

Frances Cabaniss Roberts Collection: Series 1, Subseries B, Box 18, Folder 1

Legal and court documents, 1930 (Election Returns) - 1908-1937?

Image 46 r01b18-01-000-0049b [Contents](#) [Index](#) [About](#)

Names:

- | | | | |
|-----------|-----------|----------|------------|
| Almon, | Carnley, | Gilliam, | Patterson, |
| Bankhead, | Darwin, | Hampton, | Phillips, |
| Brown, | Davis, | Harman, | Pierce, |
| Burdette, | Finnell, | Lawler, | Sanders, |
| Butler, | Gardiner, | McCall, | Thompson, |
| Campbell, | Giles, | Miller, | |

Places:

Madison Co., AL

Types:

election results

Dates:

1930

Frances Cabaniss Roberts Collection: Series 1, Subseries B, Box 18, Folder 1

Legal and court documents, 1930 (Election Returns) - 1908-1937?

Image 47 r01b18-01-000-0049c [Contents](#) [Index](#) [About](#)

	24	1-10	1-9	13	2	17	-2	1-5	1-6	5	6	8	10-1	10-2	14	18	19	21												
Bankhead	0	10	0	0	0	41	85	21	77	121	183	77	92	64																
Thompson	0	53	19	0	55	41	0	54	21	0	36	7	4	23	38	44	53	8	3											
Brown	8	0	3	8	23	0	8	1	1	0	0	3	2	3	1	0	0	2	0	1										
Carnley	1	20	0	1	20	1	21	0	1	10	0	0	0	0	1	1	0	0	2											
Davis	54	1	20	3	45	41	42	19	45	0	0	36	4	41	6	50	18	7	71	0	8	47	3	14						
Finnell	37	27	1	3	53	16	4	2	11	43	15	3	0	6	13	20	25	18	24	9	2	5	5	3						
McCall	11	12	12	1	25	13	13	0	9	0	0	6	9	4	4	6	12	0	0	1	0	0	1							
Miller	37	7	37	6	51	43	44	46	73	0	0	53	23	0	53	17	95	17	129	9	81	4	58	8	44					
Butler	3	6	71	3	17	5	120	7	3	15	0	40	4	721	171	205	0	0	0	0	0	0	102	54						
Harman	0	15	17	0	19	0	11	0	15	0	0	2	12	0	3	2	49	0	0	0	0	3	15							
Almon	0	10	59	0	55	54	0	0	0	0	70	93	15	57	21	123	0	16	0	0	0	71	16							
Patterson	0	78	49	0	76	73	0	24	59	0	48	29	9	62	25	72	63	0	0	0	0	57	57							
Burdette	0	33	0	32	46	0	0	0	0	0	0	16	55	77	101	0	0	0	0	0	0	66	9							
Hampton	0	12	53	0	126	77	0	124	0	0	44	6	61	30	126	0	0	0	0	0	0	57	57							
Lawler	0	16	61	0	122	67	0	127	59	0	40	19	64	112	107	0	0	0	0	0	0	58	52							
Campbell	14	37	3	19	49	03	49	4	25	53	6	1	0	4	3	6	9	5	0	0	0	0	1	0						
Darwin	19	2	47	21	43	46	24	47	4	103	4	95	4	13	2	56	111	10	165	9	35	1	72	1	53					
Davis	47	2	14	49	10	25	59	2	16	61	22	9	0	11	36	40	20	20	12	127	0	13	4	8						
Phillips	40	21	40	166	7	61	47	0	10	51	7	8	2	14	6	24	19	4	50	11	22	2	19	0	12					
Gilliam	0	26	35	0	24	35	0	25	17	0	17	64	31	75	152	224	42	41	0	0	0	72	10	7	4	0	40	33		
Patterson	0	82	50	0	35	10	0	15	4	74	34	6	6	47	27	55	0	55	125	125	0	30	64	9	5	25	73	14		
Gardiner	71	21	6	94	21	27	15	20	13	115	7	8	32	3	6	15	26	19	22	20	50	9	120	8	13	5	14	9	11	
Giles	57	2	19	61	5	42	60	4	90	70	12	8	34	3	14	10	91	14	76	10	104	19	34	11	21	4	75	1	20	
Pierce	8	21	1	8	25	15	23	1	15	0	0	0	0	0	0	1	1	1	7	0	0	0	0	0	0	0	0	0	0	0
Sanders	16	5	27	69	14	68	4	53	05	80	5	6	13	7	0	59	14	60	91	24	9	2	3	14	6	41				

Names:

- | | | | |
|-----------|-----------|----------|------------|
| Almon, | Carnley, | Gilliam, | Patterson, |
| Bankhead, | Darwin, | Hampton, | Phillips, |
| Brown, | Davis, | Harman, | Pierce, |
| Burdette, | Finnell, | Lawler, | Sanders, |
| Butler, | Gardiner, | McCall, | Thompson, |
| Campbell, | Giles, | Miller, | |

Places:

Madison Co., AL

Types:

election results

Dates:

1930

Frances Cabaniss Roberts Collection: Series 1, Subseries B, Box 18, Folder 1

Legal and court documents, 1930 (Election Returns) - 1908-1937?

Image 48 r01b18-01-000-0049d [Contents](#) [Index](#) [About](#)

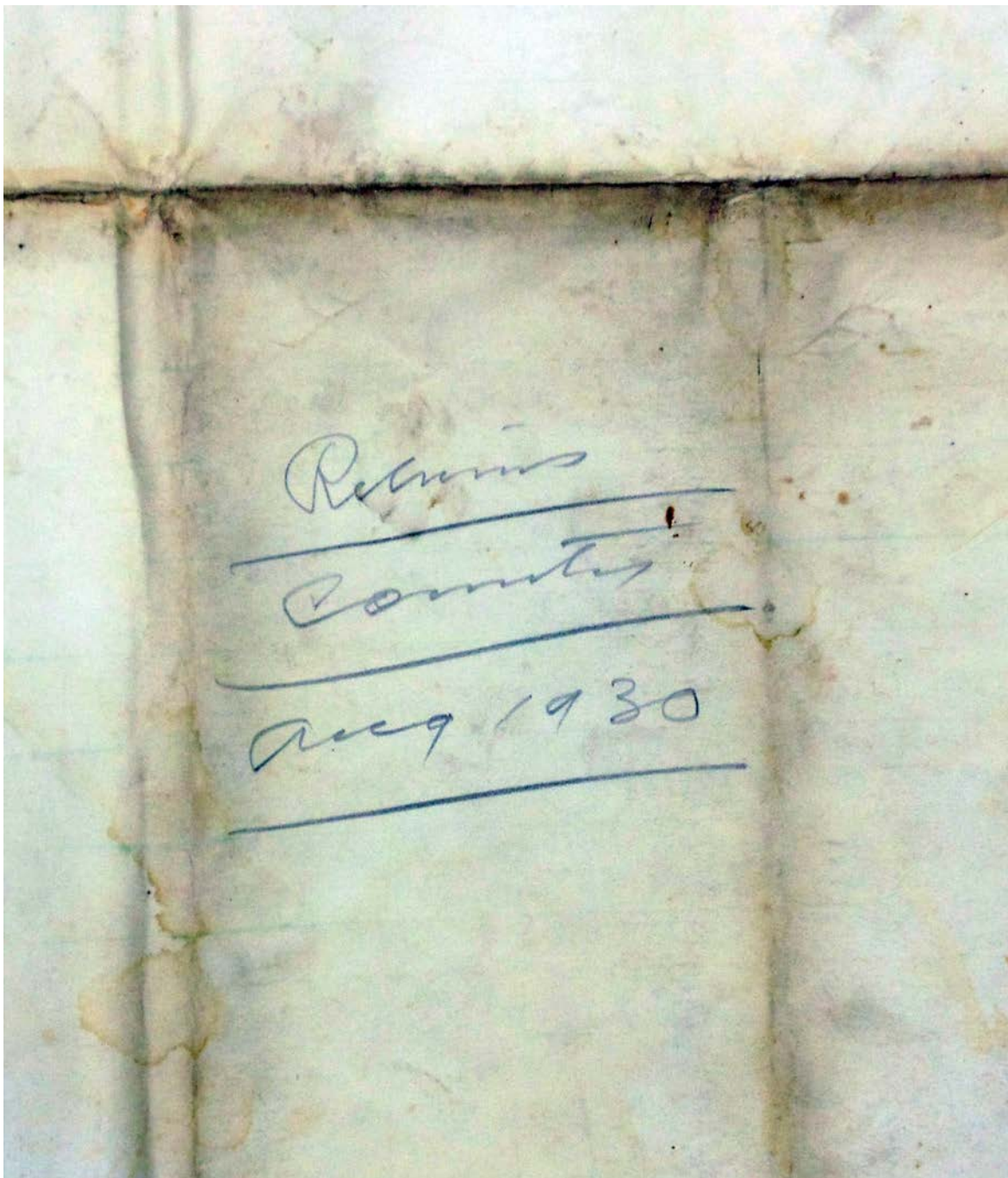

Names:

Election Returns

Places:

Madison Co., AL

Types:

memo

Dates:

August 1930

Frances Cabaniss Roberts Collection: Series 1, Subseries B, Box 18, Folder 1

Legal and court documents, 1930 (Election Returns) - 1908-1937?

Image 49 r01b18-01-000-0049e [Contents](#) [Index](#) [About](#)

Write Your Voting Places Here		General Recapitulation Sheet																				County, GENERAL ELECTION, NOVEMBER 4th, 1930.																																																																																																																																																																																																																																																																																																																																																																																																																																							
Dist No.	Box No.	NATIONAL AND STATE CANDIDATES																				NAMES OF YOUR COUNTY CANDIDATES TO BE WRITTEN HERE																																																																																																																																																																																																																																																																																																																																																																																																																																							
1	1	114	116	118	120	122	124	126	128	130	132	134	136	138	140	142	144	146	148	150	152	154	156	158	160	162	164	166	168	170	172	174	176	178	180	182	184	186	188	190	192	194	196	198	200	202	204	206	208	210	212	214	216	218	220	222	224	226	228	230	232	234	236	238	240	242	244	246	248	250	252	254	256	258	260	262	264	266	268	270	272	274	276	278	280	282	284	286	288	290	292	294	296	298	300	302	304	306	308	310	312	314	316	318	320	322	324	326	328	330	332	334	336	338	340	342	344	346	348	350	352	354	356	358	360	362	364	366	368	370	372	374	376	378	380	382	384	386	388	390	392	394	396	398	400	402	404	406	408	410	412	414	416	418	420	422	424	426	428	430	432	434	436	438	440	442	444	446	448	450	452	454	456	458	460	462	464	466	468	470	472	474	476	478	480	482	484	486	488	490	492	494	496	498	500	502	504	506	508	510	512	514	516	518	520	522	524	526	528	530	532	534	536	538	540	542	544	546	548	550	552	554	556	558	560	562	564	566	568	570	572	574	576	578	580	582	584	586	588	590	592	594	596	598	600	602	604	606	608	610	612	614	616	618	620	622	624	626	628	630	632	634	636	638	640	642	644	646	648	650	652	654	656	658	660	662	664	666	668	670	672	674	676	678	680	682	684	686	688	690	692	694	696	698	700	702	704	706	708	710	712	714	716	718	720	722	724	726	728	730	732	734	736	738	740	742	744	746	748	750	752	754	756	758	760	762	764	766	768	770	772	774	776	778	780	782	784	786	788	790	792	794	796	798	800	802	804	806	808	810	812	814	816	818	820	822	824	826	828	830	832	834	836	838	840	842	844	846	848	850	852	854	856	858	860	862	864	866	868	870	872	874	876	878	880	882	884	886	888	890	892	894	896	898	900	902	904	906	908	910	912	914	916	918	920	922	924	926	928	930	932	934	936	938	940	942	944	946	948	950	952	954	956	958	960	962	964	966	968	970	972	974	976	978	980	982	984	986	988	990	992	994	996	998	1000

Names:

- | | | | |
|-------------------|----------------------|------------------------|--------------------|
| Almon, Edward B. | Giles, Ben F. | Knight, Thomas E., Jr. | Ormon, J. O. |
| Bankhead, John H. | Gilliam, F. H. | Lane, | Powell, Dempsey M. |
| Blan, S. H. | Hampton, John P. | Lawler, Robert T. | Pride, James H. |
| Bouldin, Virgil | Harman, A. F. | Lee, Fitzhugh | Quinn, I. T. |
| Brandon, John | Heflin, J. Thomas | Locke, Hugh A. | Riddick, B. F. |
| Bruce, John R. | Hill, | Merrill, Hugh D. | Sayre, A. D. |
| Childress, J. F. | Hughes, J. A. | Miller, B. M. | Storrs, Seth P. |
| Darwin, George | Jarman, Pete B., Jr. | Morgan, Frank P. | Terry, Jeff H. |
| Fletcher, S. S. | | | Woodward, J. Gray |

Places:

Madison Co., AL

Types:

election results

Dates:

Nov 4, 1930

Frances Cabaniss Roberts Collection: Series 1, Subseries B, Box 18, Folder 1
Legal and court documents, 1930 (Election Returns) - 1908-1937?
 Image 50 r01b18-01-000-0049f [Contents](#) [Index](#) [About](#)

County Recapitulation Sheet of State Candidates
(LARGE SHEET FOR COUNTY CANDIDATES)

ROBERTS & SON
THE GREAT BROTHERS OF THE STATE

Democratic Primary, August 12th, 1930

COUNTY	NAME AND NUMBER OF VOTING PLACES IN	John H. Thompson		W. T. Jones		J. A. Carter		W. C. Davis		Charles C. Field		W. M. Miller		L. J. Bugg		Harman A. F.		Jarman, Pete B., Jr.		Jones, R. M.		Kirtland, J. W.		Knight, Thomas E., Jr.		Lee, Fitzhugh		Manning, Robert W.		McCall, Charlie C.		Merrill, Hugh D.		Miller, B. M.		Moore, J. M.		Morgan, Frank P.		Murphy, Matt H.		Phillips, Barrien T.		Pratt, Melford W.		Quinn, I. T.		Sayre, A. D.		Smith, J. Q.		Storrs, Seth P.		Sweet, Henry W.		Taylor, Paul L.		Thompson, Frederick I.		Vail, R. B. (Bob)		White, William L.	
		1	2	3	4	5	6	7	8	9	10	11	12	13	14	15	16	17	18	19	20	21	22	23	24	25	26	27	28	29	30	31	32	33	34	35	36	37	38	39	40	41	42	43	44	45	46	47	48	49	50												
ALABAMA		1	2	3	4	5	6	7	8	9	10	11	12	13	14	15	16	17	18	19	20	21	22	23	24	25	26	27	28	29	30	31	32	33	34	35	36	37	38	39	40	41	42	43	44	45	46	47	48	49	50												

Names:

- | | | | |
|-------------------|------------------------|----------------------|------------------------|
| Allgood, W. B. | Davis, W. C. | Manning, Robert W. | Smith, J. Q. |
| Bankhead, John H. | Field, Lamar | McCall, Charlie C. | Storrs, Seth P. |
| Blan, S. H. | Finnell, Woolsey | Merrill, Hugh D. | Sweet, Henry W. |
| Bouldin, Virgil | Grace, M. B. | Miller, B. M. | Taylor, Paul L. |
| Bowman, James M. | Harman, A. F. | Moore, J. M. | Thompson, Frederick I. |
| Brandon, John | Jarman, Pete B., Jr. | Morgan, Frank P. | Vail, R. B. (Bob) |
| Brassell, L. H. | Jones, R. M. | Murphy, Matt H. | White, William L. |
| Brown, Watt T. | Kirtland, J. W. | Phillips, Barrien T. | |
| Bugg, L. J. | Knight, Thomas E., Jr. | Pratt, Melford W. | |
| Butler, S. R. | Lee, Fitzhugh | Quinn, I. T. | |
| Carnley, J. A. | | Sayre, A. D. | |

Places:

Madison Co., AL

Types:

election results

Dates:

Aug 12, 1930

Frances Cabaniss Roberts Collection: Series 1, Subseries B, Box 18, Folder 1
 Legal and court documents, 1930 (Election Returns) - 1908-1937?
 Image 51 r01b18-01-000-0049g [Contents](#) [Index](#) [About](#)

County Registration Sheet of County Candidates---Democratic Primary, August 12th, 1930
(SMALL SHEET FOR STATE CANDIDATES)

ROBERTS & SON
 100 N. 10th St. Birmingham, Ala.
 REGISTERED

NAME AND NUMBER OF VOTING PLACES IN DISTRICT COUNTY ALABAMA	COUNTY												COUNTY TOTAL	Grand Total																					
	1	2	3	4	5	6	7	8	9	10	11	12																							
Madison Co. 1st Dist.	100	51	96	13	50	77	73	67	68	62	61	69	0	2	18	5	28	4	60	65	21	9	39	2	1	69	4	15	77						
Madison Co. 2nd Dist.	100	57	62	114	110	58	41	64	82	82	82	82	5	4	20	5	76	11	24	6	18	26	13	31	4	1	59	10	21	71	92	82	82	82	
Madison Co. 3rd Dist.	100	57	62	110	106	64	96	64	80	77	79	81	3	2	73	3	53	10	13	1	70	32	17	26	7	8	4	4	8	26	88	72	72	72	72
Madison Co. 4th Dist.	100	57	62	110	106	64	96	64	80	77	79	81	3	2	73	3	53	10	13	1	70	32	17	26	7	8	4	4	8	26	88	72	72	72	72
Madison Co. 5th Dist.	100	57	62	110	106	64	96	64	80	77	79	81	3	2	73	3	53	10	13	1	70	32	17	26	7	8	4	4	8	26	88	72	72	72	72
Madison Co. 6th Dist.	100	57	62	110	106	64	96	64	80	77	79	81	3	2	73	3	53	10	13	1	70	32	17	26	7	8	4	4	8	26	88	72	72	72	72
Madison Co. 7th Dist.	100	57	62	110	106	64	96	64	80	77	79	81	3	2	73	3	53	10	13	1	70	32	17	26	7	8	4	4	8	26	88	72	72	72	72
Madison Co. 8th Dist.	100	57	62	110	106	64	96	64	80	77	79	81	3	2	73	3	53	10	13	1	70	32	17	26	7	8	4	4	8	26	88	72	72	72	72
Madison Co. 9th Dist.	100	57	62	110	106	64	96	64	80	77	79	81	3	2	73	3	53	10	13	1	70	32	17	26	7	8	4	4	8	26	88	72	72	72	72
Madison Co. 10th Dist.	100	57	62	110	106	64	96	64	80	77	79	81	3	2	73	3	53	10	13	1	70	32	17	26	7	8	4	4	8	26	88	72	72	72	72
Madison Co. 11th Dist.	100	57	62	110	106	64	96	64	80	77	79	81	3	2	73	3	53	10	13	1	70	32	17	26	7	8	4	4	8	26	88	72	72	72	72
Madison Co. 12th Dist.	100	57	62	110	106	64	96	64	80	77	79	81	3	2	73	3	53	10	13	1	70	32	17	26	7	8	4	4	8	26	88	72	72	72	72
Madison Co. 13th Dist.	100	57	62	110	106	64	96	64	80	77	79	81	3	2	73	3	53	10	13	1	70	32	17	26	7	8	4	4	8	26	88	72	72	72	72
Madison Co. 14th Dist.	100	57	62	110	106	64	96	64	80	77	79	81	3	2	73	3	53	10	13	1	70	32	17	26	7	8	4	4	8	26	88	72	72	72	72
Madison Co. 15th Dist.	100	57	62	110	106	64	96	64	80	77	79	81	3	2	73	3	53	10	13	1	70	32	17	26	7	8	4	4	8	26	88	72	72	72	72
Madison Co. 16th Dist.	100	57	62	110	106	64	96	64	80	77	79	81	3	2	73	3	53	10	13	1	70	32	17	26	7	8	4	4	8	26	88	72	72	72	72
Madison Co. 17th Dist.	100	57	62	110	106	64	96	64	80	77	79	81	3	2	73	3	53	10	13	1	70	32	17	26	7	8	4	4	8	26	88	72	72	72	72
Madison Co. 18th Dist.	100	57	62	110	106	64	96	64	80	77	79	81	3	2	73	3	53	10	13	1	70	32	17	26	7	8	4	4	8	26	88	72	72	72	72
Madison Co. 19th Dist.	100	57	62	110	106	64	96	64	80	77	79	81	3	2	73	3	53	10	13	1	70	32	17	26	7	8	4	4	8	26	88	72	72	72	72
Madison Co. 20th Dist.	100	57	62	110	106	64	96	64	80	77	79	81	3	2	73	3	53	10	13	1	70	32	17	26	7	8	4	4	8	26	88	72	72	72	72
Madison Co. 21st Dist.	100	57	62	110	106	64	96	64	80	77	79	81	3	2	73	3	53	10	13	1	70	32	17	26	7	8	4	4	8	26	88	72	72	72	72
Madison Co. 22nd Dist.	100	57	62	110	106	64	96	64	80	77	79	81	3	2	73	3	53	10	13	1	70	32	17	26	7	8	4	4	8	26	88	72	72	72	72
Madison Co. 23rd Dist.	100	57	62	110	106	64	96	64	80	77	79	81	3	2	73	3	53	10	13	1	70	32	17	26	7	8	4	4	8	26	88	72	72	72	72
Madison Co. 24th Dist.	100	57	62	110	106	64	96	64	80	77	79	81	3	2	73	3	53	10	13	1	70	32	17	26	7	8	4	4	8	26	88	72	72	72	72
Madison Co. 25th Dist.	100	57	62	110	106	64	96	64	80	77	79	81	3	2	73	3	53	10	13	1	70	32	17	26	7	8	4	4	8	26	88	72	72	72	72
Madison Co. 26th Dist.	100	57	62	110	106	64	96	64	80	77	79	81	3	2	73	3	53	10	13	1	70	32	17	26	7	8	4	4	8	26	88	72	72	72	72
Madison Co. 27th Dist.	100	57	62	110	106	64	96	64	80	77	79	81	3	2	73	3	53	10	13	1	70	32	17	26	7	8	4	4	8	26	88	72	72	72	72
Madison Co. 28th Dist.	100	57	62	110	106	64	96	64	80	77	79	81	3	2	73	3	53	10	13	1	70	32	17	26	7	8	4	4	8	26	88	72	72	72	72
Madison Co. 29th Dist.	100	57	62	110	106	64	96	64	80	77	79	81	3	2	73	3	53	10	13	1	70	32	17	26	7	8	4	4	8	26	88	72	72	72	72
Madison Co. 30th Dist.	100	57	62	110	106	64	96	64	80	77	79	81	3	2	73	3	53	10	13	1	70	32	17	26	7	8	4	4	8	26	88	72	72	72	72
Madison Co. 31st Dist.	100	57	62	110	106	64	96	64	80	77	79	81	3	2	73	3	53	10	13	1	70	32	17	26	7	8	4	4	8	26	88	72	72	72	72
Madison Co. 32nd Dist.	100	57	62	110	106	64	96	64	80	77	79	81	3	2	73	3	53	10	13	1	70	32	17	26	7	8	4	4	8	26	88	72	72	72	72
Madison Co. 33rd Dist.	100	57	62	110	106	64	96	64	80	77	79	81	3	2	73	3	53	10	13	1	70	32	17	26	7	8	4	4	8	26	88	72	72	72	72
Madison Co. 34th Dist.	100	57	62	110	106	64	96	64	80	77	79	81	3	2	73	3	53	10	13	1	70	32	17	26	7	8	4	4	8	26	88	72	72	72	72
Madison Co. 35th Dist.	100	57	62	110	106	64	96	64	80	77	79	81	3	2	73	3	53	10	13	1	70	32	17	26	7	8	4	4	8	26	88	72	72	72	72
Madison Co. 36th Dist.	100	57	62	110	106	64	96	64	80	77	79	81	3	2	73	3	53	10	13	1	70	32	17	26	7	8	4	4	8	26	88	72	72	72	72
Madison Co. 37th Dist.	100	57	62	110	106	64	96	64	80	77	79	81	3	2	73	3	53	10	13	1	70	32	17	26	7	8	4	4	8	26	88	72	72	72	72
Madison Co. 38th Dist.	100	57	62	110	106	64	96	64	80	77	79	81	3	2	73	3	53	10	13	1	70	32	17	26	7	8	4	4	8	26	88	72	72	72	72
Madison Co. 39th Dist.	100	57	62	110	106	64	96	64	80	77	79	81	3	2	73	3	53	10	13	1	70	32	17	26	7	8	4	4	8	26	88	72	72	72	72
Madison Co. 40th Dist.	100	57	62	110	106	64	96	64	80	77	79	81	3	2	73	3	53	10	13	1	70	32	17	26	7	8	4	4	8	26	88	72	72	72	72
Madison Co. 41st Dist.	100	57	62	110	106	64	96	64	80	77	79	81	3	2	73	3	53	10	13	1	70	32	17	26	7	8	4	4	8	26	88	72	72	72	72
Madison Co. 42nd Dist.	100	57	62	110	106	64	96	64	80	77	79	81	3	2	73	3	53	10	13	1	70	32	17	26	7	8	4	4	8	26	88	72	72	72	72
Madison Co. 43rd Dist.	100	57	62	110	106	64	96	64	80	77	79	81	3	2	73	3	53	10	13	1	70	32	17	26	7	8	4	4	8	26	88	72	72	72	72
Madison Co. 44th Dist.	100	57	62	110	106	64	96	64	80	77	79	81	3	2	73	3	53	10	13	1	70	32	17	26	7	8	4	4	8	26	88	72	72	72	72
Madison Co. 45th Dist.	100	57	62	110	106	64	96	64	80	77	79	81	3	2	73	3	53	10	13	1	70	32	17	26	7	8	4	4	8	26	88	72	72	72	72
Madison Co. 46th Dist.	100	57	62	110	106	64	96	64	80	77	79	81	3	2	73	3	53	10	13	1	70	32	17	26	7	8	4	4	8	26	88	7			

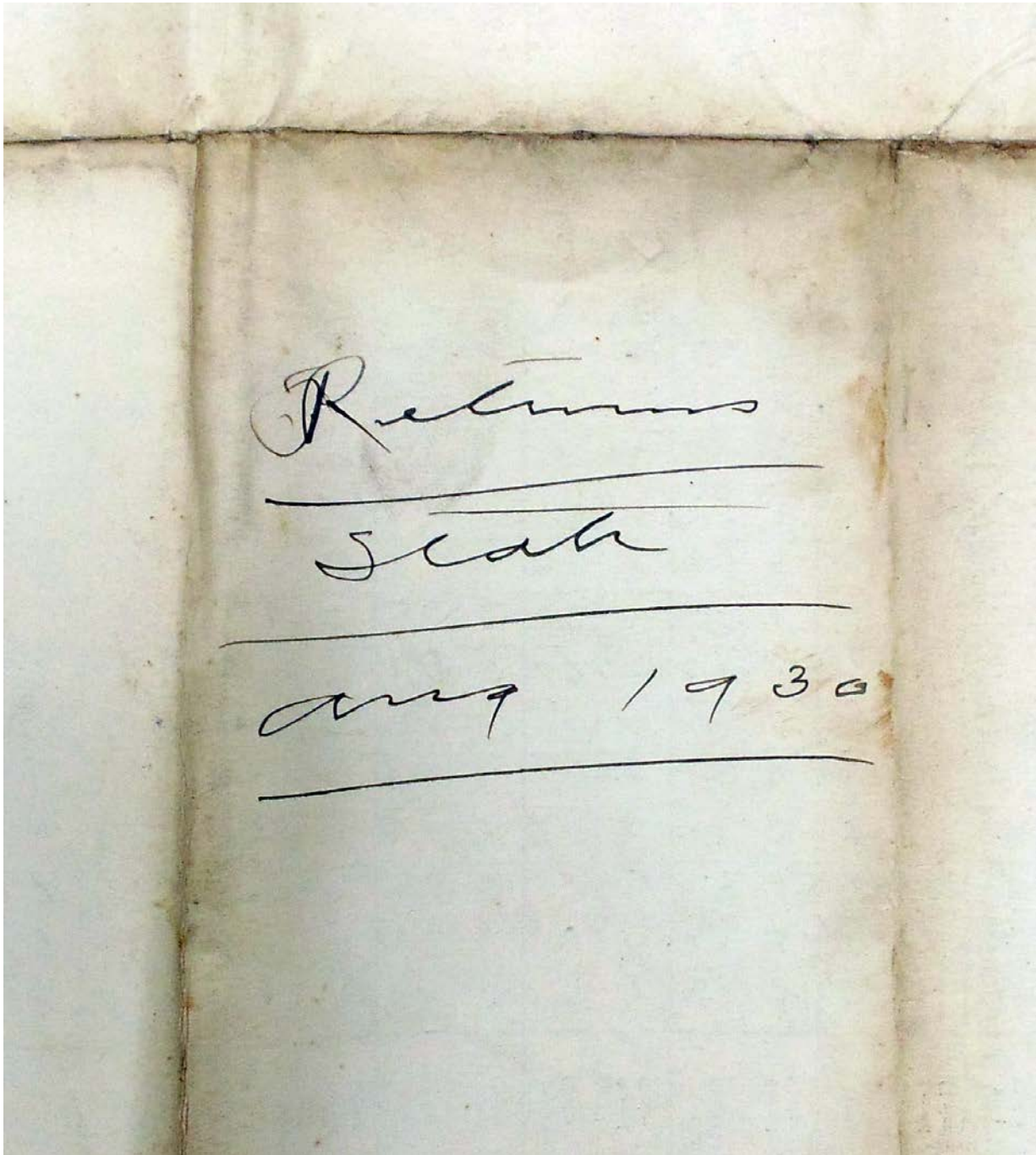

Names:

Election Returns

Places:

Alabama

Types:

memo

Dates:

August 1930

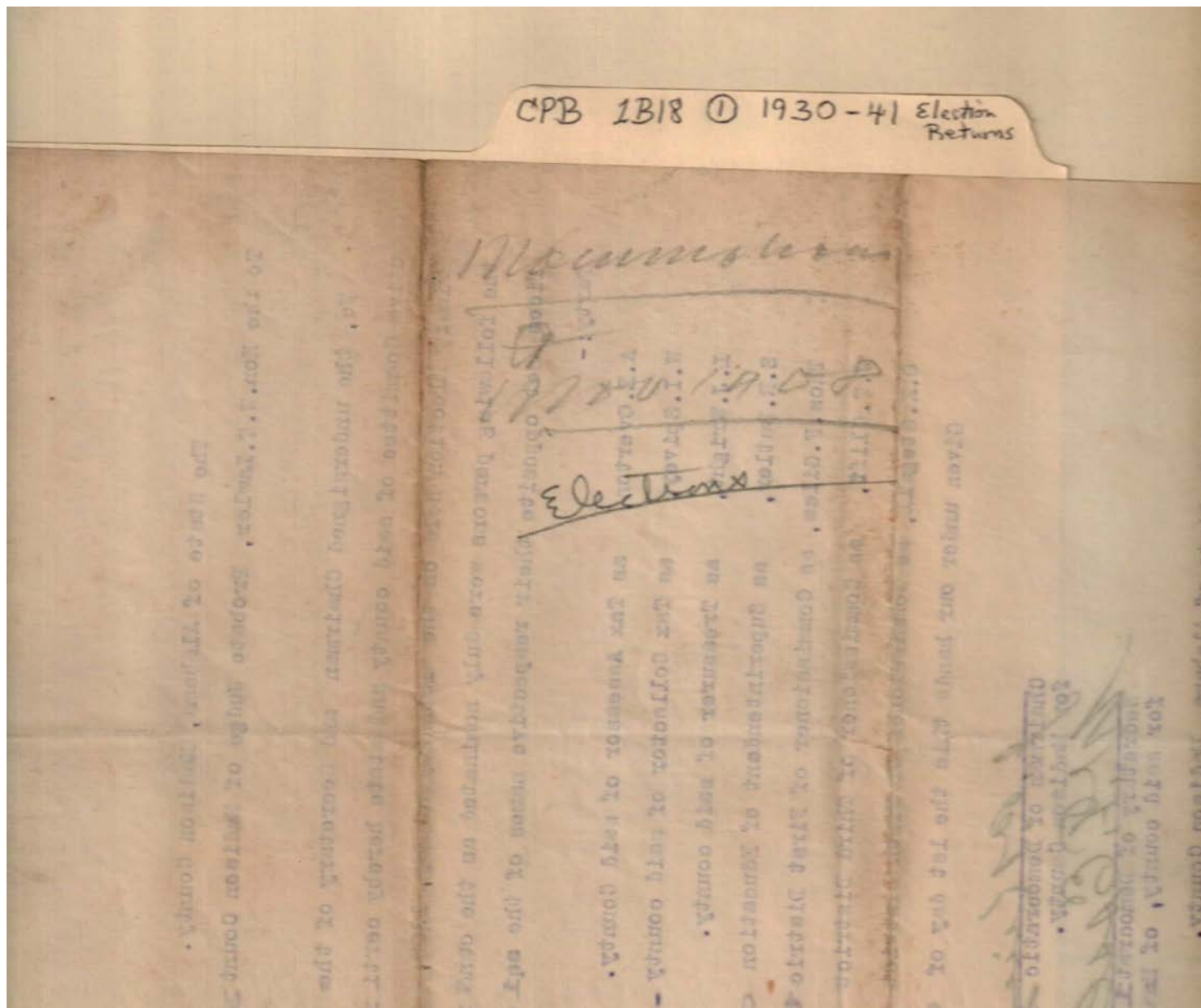

Names:

Elections

Types:

memo

Dates:

Nov 1908

Frances Cabaniss Roberts Collection: Series 1, Subseries B, Box 18, Folder 1
Legal and court documents, 1930 (Election Returns) - 1908-1937?

Image 55 r01b18-01-000-0052 [Contents](#) [Index](#) [About](#)

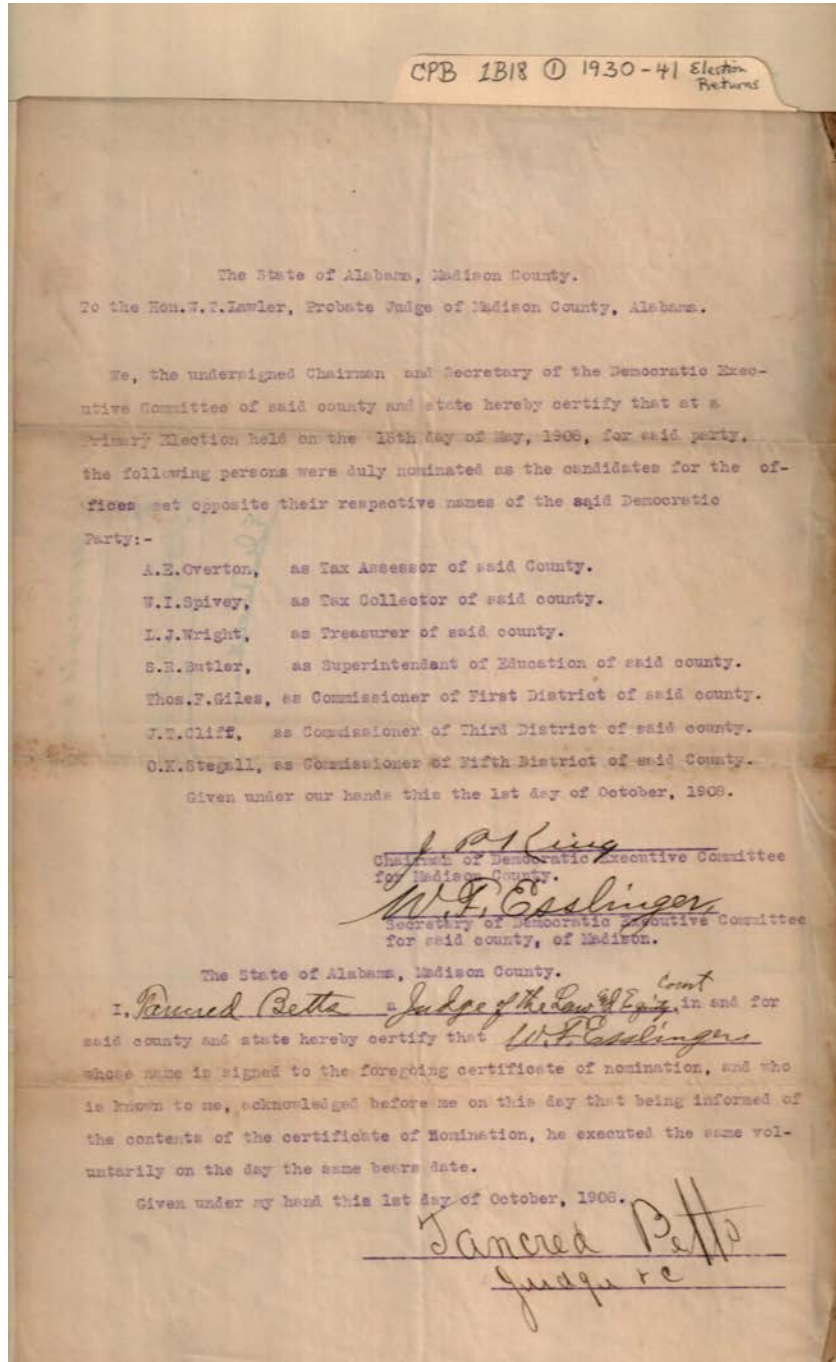

Names:

- | | | | |
|----------------|------------------|----------------|---------------|
| Betts, Tancred | Esslinger, W. F. | Overton, A. E. | Wright, L. J. |
| Butler, S. R. | Giles, Thomas F. | Spivey, W. I. | |
| Cliff, J. T. | King, J. R. | Stegall, O. K. | |

Places:

Madison Co., AL

Types:

certification letter

Dates:

Oct 1, 1908

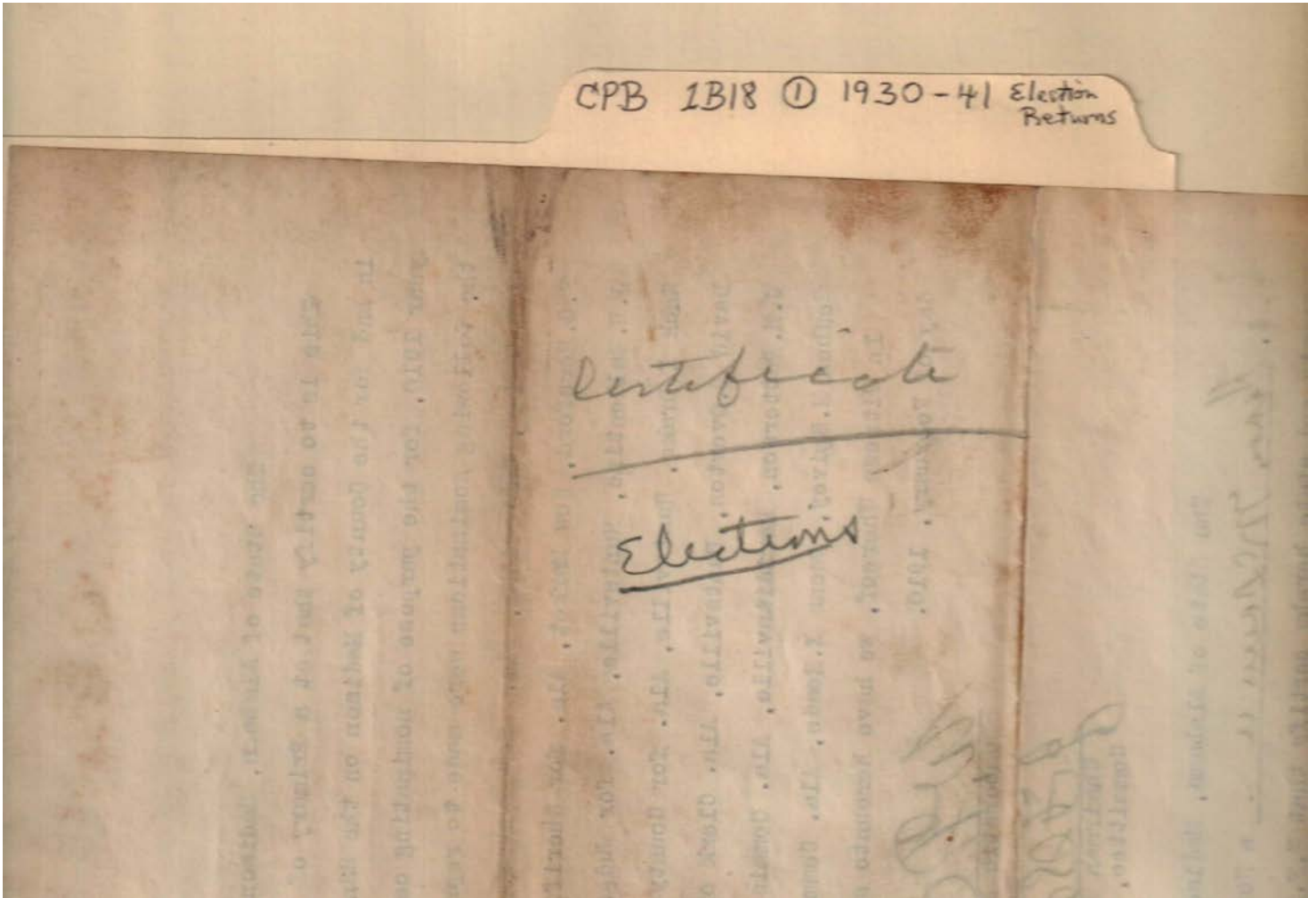

Names:

Elections

Types:

certification letter

Frances Cabaniss Roberts Collection: Series 1, Subseries B, Box 18, Folder 1
Legal and court documents, 1930 (Election Returns) - 1908-1937?

Image 57 r01b18-01-000-0054 [Contents](#) [Index](#) [About](#)

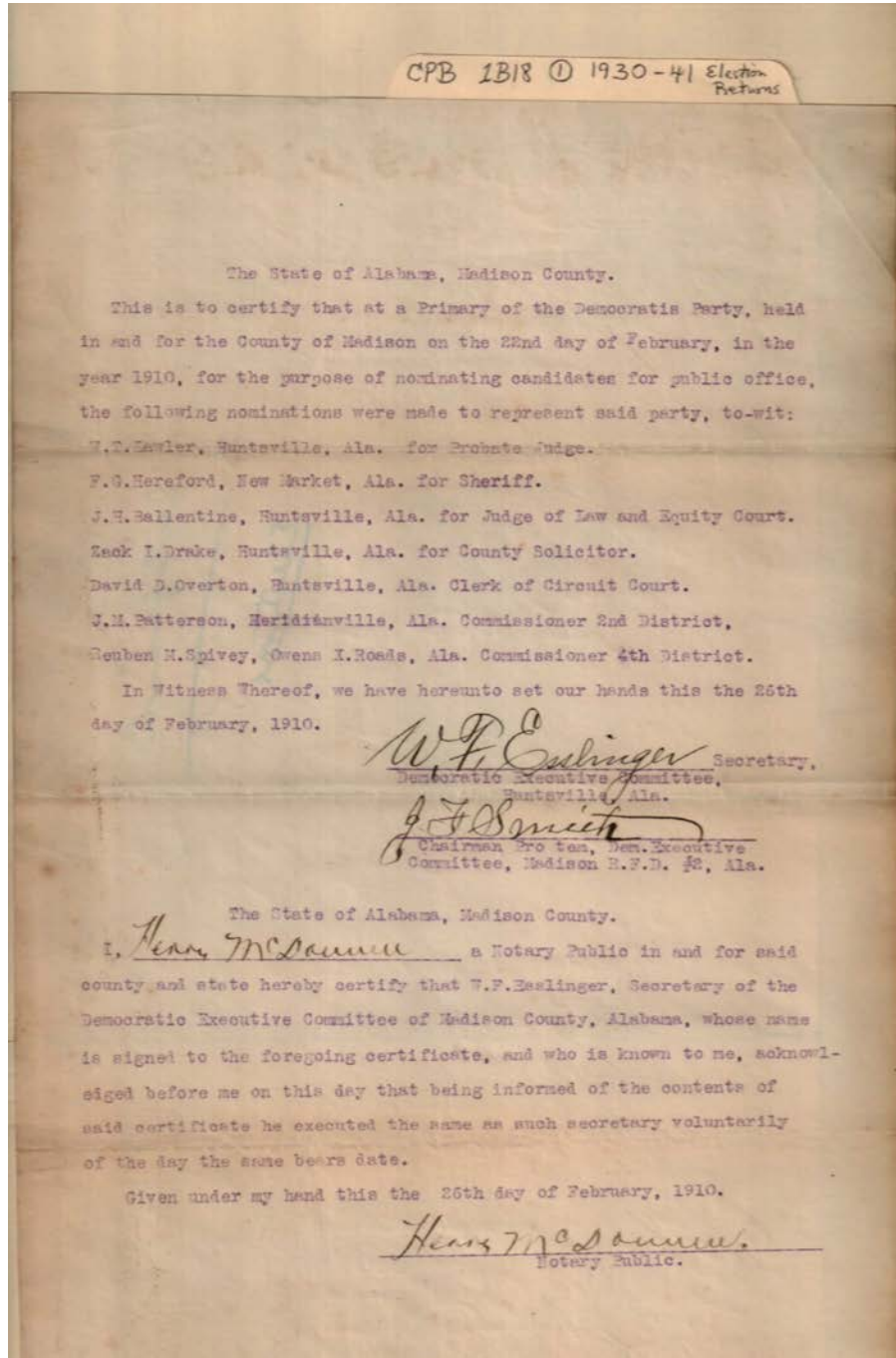

Names:

Ballentine, J. H.
Drake, Zack I.
Esslinger, W. F.

Hereford, F. G.
Lawler, W. T.
Overton, David D.

Patterson, J. M.
Smith, J. F.
Spivey, Reuben M.

Places:

Madison Co., AL

Types:

certification letter

Dates:

Feb 26, 1910

Frances Cabaniss Roberts Collection: Series 1, Subseries B, Box 18, Folder 1
Legal and court documents, 1930 (Election Returns) - 1908-1937?

Image 58 r01b18-01-000-0055 [Contents](#) [Index](#) [About](#)

CPB 1B18 ① 1930-41 Election Returns

State of Alabama
Madison County.

To Thomas W Jones, Judge of Probate for said county;
The Madison County Democratic Executive
Committee hereby certifies;

that the Democratic party participated in the Primary election held in said county on August 12th 1930; that said committee met at the court house of said county on Thursday August 14th 1930 at twelve o'clock and received the returns of said election and canvassed the same and declare the result thereof as follows;

FIRST-

In the following cases where second choice voting is not provided for-

James H Pride candidate for Solicitor for the 23rd Judicial District received a majority of the votes cast at said election and is declared to be ~~the~~ nominated for such office

S S Fletcher candidate for State Senator for the 4th Senatorial District received a majority of the votes cast at said election and is declared to be nominated for such office

Jno P Hampton and Robt T Lawler Jr candidates for Representatives in the Legislature from Madison County received a majority of the votes cast at said election and is declared to be nominated for such office

F H Gilliam candidate for Tax Collector received a majority of the votes cast at said election and is declared to be nominated for such office

J O Orman candidate for Member County Board of Election received a majority of the votes cast at said election and is declared to be nominated for such office

In cases where second choice voting is provided;

George Darwin candidate for Tax Assessor received a majority of ~~the~~ votes cast at said election and is declared to be nominated for such office.

~~This August 14th 1930~~

that no candidate received a majority of first choice votes in said election for Sheriff; Ben F Giles received thirteen hundred eighty eight first choice votes and one hundred ninety second choice votes W B Sanders received twelve hundred two first choice votes and one hundred ninety second choice votes; said Ben F Giles and W B Sanders were the persons receiving the highest number of first choice votes for the office of Sheriff and the number of votes received by said Ben F Giles determined by adding the first choice and second choice received by him exceeded the number of first choice and second choice votes received by said W B Sanders and the said Ben F Giles is accordingly hereby declared to be the nominee for sheriff at said election.

August 14th 1930. *W E Rodgers*
Chairman

Attes- *W L Humphrey*
Secretary.

Names:

Darwin, George
Fletcher, S. S.
Giles, Ben F.

Gilliam, F. H.
Hampton, John P.
Humphrey, W. L.

Lawler, Robert T., Jr.
Ormon, J. O.
Pride, James H.

Rodgers, W. E.
Sanders, W. B.

Places:

Madison Co., AL

Types:

certification letter

Dates:

Aug 14, 1930

Frances Cabaniss Roberts Collection: Series 1, Subseries B, Box 18, Folder 1

Legal and court documents, 1930 (Election Returns) - 1908-1937?

Image 59 r01b18-01-000-0056 [Contents](#) [Index](#) [About](#)

CPB 1B18 ① 1930-41 Election Returns

For Attorney General

Thomas E Knight, Jr received	First Choice Votes	992	Second Choice	30
Melford W Pratt received	First Choice Votes	415	Second Choice	38
J Q Smith received	First Choice Votes	285	Second Choice	34

For Associate Member Alabama Public Service Commission, No 1

R M Jones received	First Choice Votes	906	Second Choice	
Fitzhugh Lee received	First Choice Votes	1773	Second Choice	

For Associate Member Alabama Public Service Commission, No 2

James M Bowman received	First Choice Votes	559	Second Choice	40
J W Kirtland received	First Choice Votes	340	Second Choice	23
Frank P Morgan received	First Choice Votes	1664	Second Choice	43

For Associate Justice of the Supreme Court, No 1

A D Sayre received	First Choice Votes	2231		
--------------------	--------------------	------	--	--

For Associate Justice of the Supreme Court, No 2

Virgil Bouldin received	First Choice Votes	2284		
-------------------------	--------------------	------	--	--

For Commissioner of Game and Fisheries

I T Quinn received	First Choice Votes	2362		
--------------------	--------------------	------	--	--

For Representative to 72nd Congress from the 8th District

Edward B Alman received	First Choice Votes	1906		
A G Patterson received	First Choice Votes	1494		

For Solicitor of the 23rd Judicial Circuit

James H Pride received	First Choice Votes	2765		
------------------------	--------------------	------	--	--

This August 14th, 1930.

Chairman

Attest: Secretary

Names:

Almon, Edward B.
Bouldin, Virgil
Bowman, James M.
Jones, R. M.

Kirtland, J. W.
Knight, Thomas E.,
Jr.
Lee, Fitzhugh

Morgan, Frank P.
Patterson, A. G.
Pratt, Melford W.
Pride, James H.

Quinn, I. T.
Sayre, A. D.
Smith, J. Q.

Places:

Madison Co., AL

Types:

certification letter

Dates:

Aug 14, 1930

Frances Cabaniss Roberts Collection: Series 1, Subseries B, Box 18, Folder 1
Legal and court documents, 1930 (Election Returns) - 1908-1937?

Image 60 r01b18-01-000-0057 [Contents](#) [Index](#) [About](#)

CPB 1B18 ① 1930-41 Election Returns

State of Alabama
Madison County.

To Thomas W Jones, Judge of Probate;

The Madison County Democratic Executive Committee hereby certifies that the following persons received the majority of first choice votes cast in the Primary election held in said county on August 12th 1930, for members of Madison County Executive Committee for the precincts shown, to wit;

Huntsville- No 1 Lawrence B Goldsmith W L Humphrey Thos M Owen Jr R A Parsons W J Price.	Clouds Cove No 18 W B Turner
New Market No 2 W E Rodgers	Dallas No 20 C E Barnes
Waysville No 3 J W Gray	Monrovia No 21 J D Dupree
Colliers No 4 J W Spivey	Hurricane No 22 A H Nance
New Hope No 5 T N Carpenter	Sulphur Springs No 23 J T Anderson
Whitesburg No 6 Maury Gardiner	West Huntsville No 24 Albert S Church
Lincoln No 7 C E Gore	Merrimack No 25 J J Bradley
Madison No 8 L G Collier	
Cluttsville No 9 K W Burwell	
Madison X Roads No 10 O E Baites	
Meridianville No 11 S J Darwin	
Hazel Green No 12 J A Harton	
Poplar Ridge No 13 W K Doran	
Wells No 14	
Gurley No 15 H B Williamson	
Deposit No 16 R S McCrary	
Plevna No 17 W B Jacks	
Clouds Cove No 18	

W E Rodgers
Chairman

Attest
W L Humphrey
Secretary

Names:

Anderson, J. T.	Darwin, S. J.	Harton, J. A.	Price, W. J.
Baites, O. E.	Doran, W. K.	Humphrey, W. L.	Rodgers, W. E.
Barnes, C. E.	Dupree, J. D.	Jacks, W. B.	Spivey, J. W.
Bradley, J. J.	Gardiner, Maury	McCrary, R. S.	Turner, W. B.
Burwell, K. W.	Goldsmith, Lawrence	Nance, A. H.	Williamson, H. B.
Carpenter, T. N.	B.	Owens, Thomas M.,	
Church, Albert S.	Gore, C. E.	Jr.	
Collier, L. G.	Gray, J. W.	Parsons, R. A.	

Places:

Madison Co., AL

Types:

certification letter

Dates:

Aug 14, 1930

**Frances Cabaniss Roberts Collection: Series 1, Subseries B, Box 18, Folder 1
 Legal and court documents, 1930 (Election Returns) - 1908-1937?**

Image 61 r01b18-01-000-0058 [Contents](#) [Index](#) [About](#)

CPB 1B18 ① 1930-41 Election Returns

**CERTIFICATE TO
 SPEAKER OF THE HOUSE OF REPRESENTATIVES
 OF VOTES CAST AT AN ELECTION HELD NOVEMBER 4, 1930
 STATE OF ALABAMA, COUNTY OF Madison**

At an election of the qualified electors of the County of Madison held on the first Tuesday after the first Monday in November, A. D. 1930, being the 4th day of November, 1930, for Governor, Lieutenant Governor, Secretary of State, State Auditor, State Treasurer, Superintendent of Education, Commissioner of Agriculture and Industries, and Attorney General; the persons voted for to fill such offices received, respectively, the number of votes as follows:

FOR GOVERNOR			
R. M. Miller	received	3411	votes
	received		votes
			Hugh A. Locke
	received	2291	votes
	received		votes
FOR LIEUTENANT GOVERNOR			
Hugh D. Merrill	received	3405	votes
	received		votes
			Dempsey M. Powell
		2177	votes
			votes
FOR SECRETARY OF STATE			
Pete B. Jarman, Jr.	received	3535	votes
	received		votes
FOR STATE AUDITOR			
John Brandon	received	3504	votes
	received		votes
FOR STATE TREASURER			
S. H. Biss	received	3496	votes
	received		votes
FOR SUPERINTENDENT OF EDUCATION			
A. F. Harman	received	3502	votes
	received		votes
COMMISSIONER OF AGRICULTURE AND INDUSTRIES			
Seth P. Storrs	received	3503	votes
	received		votes
ATTORNEY GENERAL			
Thomas E. Knight, Jr.	received	3497	votes
	received		votes

THE STATE OF ALABAMA }
Madison COUNTY. }

We, the undersigned, constituting the Board of Supervisors of the County of Madison aforesaid, hereby certify that the foregoing is a correct return of the votes cast for the persons mentioned to fill the offices hereinabove set out.

	Judge of Probate	} Board of Supervisors.
	Sheriff	
	Circuit Clerk	

NOTE: Under Section 118 of the Constitution, the above certificate must be immediately forwarded to the Speaker of the House of Representatives, in care of the Governor.

Names:

Blan, S. H.	Jarman, Pete B., Jr.	Locke, Hugh A.	Powell, Dempsey M.
Brandon, John	Knight, Thomas E., Jr.	Merrill, Hugh D.	Storrs, Seth P.
Harman, A. F.		Miller, B. M.	

Places:

Madison Co., AL

Types:

election results

Dates:

Nov 4, 1930

Frances Cabaniss Roberts Collection: Series 1, Subseries B, Box 18, Folder 1
 Legal and court documents, 1930 (Election Returns) - 1908-1937?

Image 62 r01b18-01-000-0059 [Contents](#) [Index](#) [About](#)

CPB 1B18 ① 1930-41 Election Returns

**CERTIFICATE TO
 SECRETARY OF STATE
 OF VOTES CAST AT AN ELECTION HELD NOVEMBER 4, 1930**

STATE OF ALABAMA, COUNTY OF Madison

At an election of the qualified electors of the County of Madison held on the first Tuesday after the first Monday in November, A. D. 1930, being the 4th day of November, 1930, for Associate Justice of the Supreme Court, No. 1, Associate Justice of the Supreme Court, No. 2, Associate Member Alabama Public Service Commission, No. 1, Associate Member Alabama Public Service Commission, No. 2, Commissioner of Game and Fisheries, Circuit Judge, Circuit Solicitors, one United States Senator, Members of Congress, Senators and Representatives in the Legislature of Alabama, Sheriff, Tax Collector, Tax Assessor, Members of the County Board of Education, and other officers; the persons voted for in all such offices received, respectively, the number of votes as follows:

FOR ASSOCIATE JUSTICE OF THE SUPREME COURT NO. 1

A. D. Sayre received 3479 votes received _____ votes
 received _____ votes received _____ votes

FOR ASSOCIATE JUSTICE OF THE SUPREME COURT NO. 2

Virgil Bouldin received 3503 votes received _____ votes
 received _____ votes received _____ votes

FOR ASSOCIATE MEMBER ALABAMA PUBLIC SERVICE COMMISSION NO. 1

Fitzhugh Lee received 3403 votes received _____ votes
 received _____ votes received _____ votes

FOR ASSOCIATE MEMBER ALABAMA PUBLIC SERVICE COMMISSION NO. 2

Frank P. Morgan received 3389 votes received _____ votes
 received _____ votes received _____ votes

FOR COMMISSIONER OF GAME AND FISHERIES

I. T. Quinn received 3498 votes received _____ votes
 received _____ votes received _____ votes

FOR JUDGE OF THE _____ JUDICIAL CIRCUIT

received _____ votes received _____ votes
 received _____ votes received _____ votes

FOR SOLICITOR OF THE 23rd JUDICIAL CIRCUIT

James H. Pride received 3596 votes received _____ votes
 received _____ votes received _____ votes

FOR UNITED STATES SENATOR

John H. Bankhead received 3384 votes J. Thomas Heflin 2306 received _____ votes
 received _____ votes received _____ votes

FOR REPRESENTATIVE IN CONGRESS FROM THE 6th CONGRESSIONAL DISTRICT

Edward B. Almon received 3601 votes received _____ votes
 received _____ votes received _____ votes

Names:

Almon, Edward B.
 Bankhead, John H.

Bouldin, Virgil
 Lee, Fitzhugh

Morgan, Frank P.
 Pride, James H.

Quinn, I. T.
 Sayre, A. D.

Places:

Madison Co., AL

Types:

election results

Dates:

Nov 4, 1930

**Frances Cabaniss Roberts Collection: Series 1, Subseries B, Box 18, Folder 1
 Legal and court documents, 1930 (Election Returns) - 1908-1937?**

Image 63 r01b18-01-000-0060 [Contents](#) [Index](#) [About](#)

CPB 1B18 ① 1930-41 Election Returns

FOR STATE SENATOR FROM THE 4th SENATORIAL DISTRICT

<u>Shelby S. Fletcher</u>	received <u>3755</u> votes	<u>Jeff H. Terry</u>	received <u>1907</u> votes
_____	received _____ votes	_____	received _____ votes

FOR REPRESENTATIVE IN THE LEGISLATURE

<u>Jno. P. Hampton</u>	received <u>3674</u> votes	<u>J. K. Drake</u>	received <u>1801</u> votes
<u>Robt. T. Lawler Jr</u>	received <u>3675</u> votes	<u>J. Gray Woodward</u>	received <u>1798</u> votes
_____	received _____ votes	_____	received _____ votes
_____	received _____ votes	_____	received _____ votes
_____	received _____ votes	_____	received _____ votes
_____	received _____ votes	_____	received _____ votes

FOR SHERIFF

<u>Ben F. Giles</u>	received <u>3370</u> votes	<u>J. F. Childress</u>	received <u>2237</u> votes
<u>S. S. Hall</u>	received <u>90</u> votes	<u>Charles D. Lane</u>	received <u>34</u> votes

FOR TAX COLLECTOR

<u>F. H. Gilliam</u>	received <u>3617</u> votes	<u>J. A. Hughes</u>	received <u>1984</u> votes
_____	received _____ votes	_____	received _____ votes

FOR TAX ASSESSOR

<u>George Darwin</u>	received <u>3508</u> votes	<u>B. F. Riddick</u>	received <u>2131</u> votes
_____	received _____ votes	_____	received _____ votes

FOR MEMBER OF THE COUNTY BOARD OF EDUCATION

<u>J. O. Orman</u>	received <u>3470</u> votes	<u>Jno. R. Bruce</u>	received <u>1876</u> votes
_____	received _____ votes	_____	received _____ votes
_____	received _____ votes	_____	received _____ votes

FOR OTHER OFFICERS NOT ABOVE SPECIFIED

_____	received _____ votes	_____	received _____ votes
_____	received _____ votes	_____	received _____ votes
_____	received _____ votes	_____	received _____ votes
_____	received _____ votes	_____	received _____ votes
_____	received _____ votes	_____	received _____ votes
_____	received _____ votes	_____	received _____ votes

THE STATE OF ALABAMA. }
Madison COUNTY. }

We, the undersigned, constituting the Board of Supervisors of the County of Madison aforesaid, hereby certify that the foregoing is a correct return of the votes cast for the persons mentioned to fill the offices hereinabove set out.

_____	Judge of Probate	}	Board of Supervisors.
_____	Sheriff		
_____	Circuit Clerk		

NOTE: Under Section 525 of the Code of Alabama of 1923, the above certificate must be immediately forwarded to the Secretary of State.

Names:

- | | | | |
|------------------|---------------------|------------------------|-------------------|
| Bruce, John R. | Fletcher, Shelby S. | Hampton, John P. | Orman, J. O. |
| Childress, J. F. | Giles, Ben F. | Hughes, J. A. | Riddick, B. F. |
| Darwin, George | Gilliam, F. H. | Lane, Charles D. | Terry, Jeff H. |
| Drake, J. K. | Hall, S. S. | Lawler, Robert T., Jr. | Woodward, J. Gray |

Places:

Madison Co., AL

Types:

election results

Dates:

Nov 4, 1930

**Frances Cabaniss Roberts Collection: Series 1, Subseries B, Box 18, Folder 1
Legal and court documents, 1930 (Election Returns) - 1908-1937?**

[Contents](#) [Index](#) [About](#)

Table of Contents

[Image 1](#) (r01b18-01-000-0005)
[Image 2](#) (r01b18-01-000-0006)
[Image 3](#) (r01b18-01-000-0007)
[Image 4](#) (r01b18-01-000-0008)
[Image 5](#) (r01b18-01-000-0009)
[Image 6](#) (r01b18-01-000-0010)
[Image 7](#) (r01b18-01-000-0011)
[Image 8](#) (r01b18-01-000-0012)
[Image 9](#) (r01b18-01-000-0013)
[Image 10](#) (r01b18-01-000-0014)
[Image 11](#) (r01b18-01-000-0015)
[Image 12](#) (r01b18-01-000-0016)
[Image 13](#) (r01b18-01-000-0017)
[Image 14](#) (r01b18-01-000-0018)
[Image 15](#) (r01b18-01-000-0019)
[Image 16](#) (r01b18-01-000-0020)
[Image 17](#) (r01b18-01-000-0021)

[Image 18](#) (r01b18-01-000-0022)
[Image 19](#) (r01b18-01-000-0023)
[Image 20](#) (r01b18-01-000-0024)
[Image 21](#) (r01b18-01-000-0025)
[Image 22](#) (r01b18-01-000-0026)
[Image 23](#) (r01b18-01-000-0027)
[Image 24](#) (r01b18-01-000-0028)
[Image 25](#) (r01b18-01-000-0029)
[Image 26](#) (r01b18-01-000-0030)
[Image 27](#) (r01b18-01-000-0031)
[Image 28](#) (r01b18-01-000-0032)
[Image 29](#) (r01b18-01-000-0033)
[Image 30](#) (r01b18-01-000-0034)
[Image 31](#) (r01b18-01-000-0035)
[Image 32](#) (r01b18-01-000-0036)
[Image 33](#) (r01b18-01-000-0037)
[Image 34](#) (r01b18-01-000-0038)

[Image 35](#) (r01b18-01-000-0039)
[Image 36](#) (r01b18-01-000-0040)
[Image 37](#) (r01b18-01-000-0041)
[Image 38](#) (r01b18-01-000-0042)
[Image 39](#) (r01b18-01-000-0043)
[Image 40](#) (r01b18-01-000-0044)
[Image 41](#) (r01b18-01-000-0045)
[Image 42](#) (r01b18-01-000-0046)
[Image 43](#) (r01b18-01-000-0047)
[Image 44](#) (r01b18-01-000-0048)
[Image 45](#) (r01b18-01-000-0049)
[Image 46](#) (r01b18-01-000-0049b)
[Image 47](#) (r01b18-01-000-0049c)
[Image 48](#) (r01b18-01-000-0049d)
[Image 49](#) (r01b18-01-000-0049e)
[Image 50](#) (r01b18-01-000-0049f)
[Image 51](#) (r01b18-01-000-0049g)

[Image 52](#) (r01b18-01-000-0049h)
[Image 53](#) (r01b18-01-000-0050)
[Image 54](#) (r01b18-01-000-0051)
[Image 55](#) (r01b18-01-000-0052)
[Image 56](#) (r01b18-01-000-0053)
[Image 57](#) (r01b18-01-000-0054)
[Image 58](#) (r01b18-01-000-0055)
[Image 59](#) (r01b18-01-000-0056)
[Image 60](#) (r01b18-01-000-0057)
[Image 61](#) (r01b18-01-000-0058)
[Image 62](#) (r01b18-01-000-0059)
[Image 63](#) (r01b18-01-000-0060)
[Table of Contents](#)
[Name & Place Index](#)
[About the Collection](#)

Frances Cabaniss Roberts Collection: Series 1, Subseries B, Box 18, Folder 1
Legal and court documents, 1930 (Election Returns) - 1908-1937?

[Contents](#) [Index](#) [About](#)

Name & Place Index

, R. E. [31](#)
Acklen, Mollie [3](#)
Alabama [52](#)
Allgood, W. B. [50](#)
Almon, Edward B. [49](#), [51](#), [59](#), [62](#)
Almon, T. C. [51](#)
Almon, [46](#), [47](#)
Anderson, J. T. [60](#)
Bailes, O. E. [60](#)
Ballentine, J. H. [57](#)
Bankhead, John H. [49](#), [50](#), [62](#)
Bankhead, [46](#), [47](#)
Barnes, C. E. [60](#)
Betts, Tancred [55](#)
Biggs, Annie [4](#)
Birmingham Trust & Savings Co. [30](#)
Birmingham, AL [30](#)
Bishop, J. W. [17](#)
Blan, S. H. [49](#), [50](#), [61](#)
Blanton, William H. [2](#)
Bouldin, Virgil [49](#), [50](#), [59](#), [62](#)
Bowman, James M. [50](#), [59](#)
Bradley, J. J. [60](#)
Brandon, John [49](#), [50](#), [61](#)
Brannum Brothers [30](#)
Branum Brothers [6](#), [7](#)
Brassell, L. H. [50](#)
Brown, Watt T. [50](#)
Brown, [46](#), [47](#)
Bruce, John R. [49](#), [63](#)
Buell, Charles S. [25](#), [26](#)
Bugg, L. J. [50](#)
Burdette, J. A. [51](#)
Burdette, [46](#), [47](#)
Burns, Elizabeth [41](#)
Burwell, K. W. [60](#)
Butler, S. R. [50](#), [55](#)
Butler, [46](#), [47](#)
Cabaniss, F. S., Register Circuit Court [35](#)
Cabaniss, F. S. [37](#), [43](#)
Cabaniss, Fannie S. [40](#), [41](#)
Cabaniss, Fannie [44](#)
Campbell, W. Clide [51](#)
Campbell, [46](#), [47](#)
Carnley, J. A. [50](#)
Carnley, [46](#), [47](#)
Carpenter, T. N. [60](#)
Childress, J. F. [49](#), [63](#)
Church, Albert S. [60](#)
Cliff, J. T. [55](#)
Coburn, R. C. [51](#)
Coleman, Leola Pratt [34](#)
Coleman, Thomas C. [34](#)
Collier, L. G. [60](#)
Darwin, George [49](#), [51](#), [58](#), [63](#)
Darwin, S. J. [60](#)
Darwin, [46](#), [47](#)
Davis, Lillie M. [29](#)
Davis, Mammie [5](#)
Davis, W. C. [50](#)
Davis, William W. [51](#)
Davis, [46](#), [47](#)
Doran, W. K. [60](#)
Drake, J. K. [63](#)
Drake, Zack I. [57](#)
Dunnivant, P. S. [19](#), [21](#), [22](#)
Dupree, J. D. [60](#)
Eddins, Nahl [14](#)
Election Returns [45](#), [48](#), [52](#)
Elections [54](#), [56](#)
Electric Bell Range Co. [18](#), [19](#), [20](#), [21](#), [22](#)
Esslinger, W. F. [55](#), [57](#)
Farmers Warehouse Co. [6](#), [7](#), [30](#)
Field, Lamar [50](#)
Finnell, Woolsey [50](#)
Finnell, [46](#), [47](#)
Fletcher, S. S. [49](#), [51](#), [58](#)
Fletcher, Shelby S. [63](#)
Fraker, Annie Mae Hargett [10](#), [11](#)
Fraker, Fred W. [10](#), [11](#)
Gardiner, clarence [51](#)
Gardiner, Maury [60](#)
Gardiner, [46](#), [47](#)
Giles, Ben F. [49](#), [51](#), [58](#), [63](#)
Giles, Burla [14](#)
Giles, Thomas F. [55](#)
Giles, [46](#), [47](#)
Gilliam, F. H. [49](#), [51](#), [58](#), [63](#)
Gilliam, [46](#), [47](#)
Goldsmith, Lawrence B. [51](#), [60](#)
Gore, C. E. [60](#)
Grace, M. B. [50](#)
Gray, J. W. [60](#)
Grayson, David [44](#)
Grayson, [43](#)
Hall, S. S. [63](#)
Hampton, John P. [49](#), [51](#), [58](#), [63](#)
Hampton, [46](#), [47](#)
Harman, A. F. [49](#), [50](#), [61](#)
Harman, [46](#), [47](#)
Harton, J. A. [60](#)
Harwell, Lera [14](#)
Harwell, Ozella [14](#)
Heflin, J. Thomas [49](#)

Hereford, F. G. [57](#)
Hill, [49](#)
Hughes, J. A. [49](#), [63](#)
Hughey, C. C. [9](#)
Humphrey, W. L. [51](#), [58](#), [60](#)
Huntsville, AL [32](#), [36](#), [37](#), [41](#), [43](#), [44](#)
Jacks, W. B. [60](#)
Jackson, Andrew [44](#)
Jarman, Pete B., Jr. [49](#), [50](#), [61](#)
Jean, E. E. [1](#)
Jones, A. C. [17](#)
Jones, Hannah Jane [17](#)
Jones, J. T. [32](#)
Jones, Jesse Florence [17](#)
Jones, John T. [33](#)
Jones, R. M. [50](#), [59](#)
Jones, W. R. [17](#)
King, J. R. [55](#)
Kirtland, J. W. [50](#), [59](#)
Knight, Thomas E., Jr. [49](#), [50](#), [59](#), [61](#)
Knight, Thomas E., Justice Supreme Court [40](#)
Knight, Thomas E. [40](#)
Lane, Charles D. [63](#)
Lane, H. D. [51](#)
Lane, [49](#)
Lawler, Robert T., Jr. [51](#), [58](#), [63](#)
Lawler, Robert T. [49](#)
Lawler, W. T. [57](#)
Lawler, [46](#), [47](#)
League, Brona [14](#)
Lee, Fitzhugh [49](#), [50](#), [59](#), [62](#)
Leslie, R. M. [19](#), [21](#), [22](#)
Locke, Hugh A. [49](#), [61](#)
Lowery, C. [36](#)
Lynne, S. A. [51](#)
Madison Co., AL [1](#), [2](#), [3](#), [4](#), [5](#), [6](#), [7](#), [8](#), [9](#), [10](#), [11](#), [12](#), [13](#),
[14](#), [15](#), [16](#), [17](#), [18](#), [19](#), [20](#), [21](#), [22](#), [23](#), [24](#), [25](#), [26](#), [27](#),
[28](#), [29](#), [31](#), [35](#), [38](#), [39](#), [45](#), [46](#), [47](#), [48](#), [49](#), [50](#), [51](#), [53](#),
[55](#), [57](#), [58](#), [59](#), [60](#), [61](#), [62](#), [63](#)
Manning, Robert W. [50](#)
Marlin, E. A. [1](#)
McCaleb, J. E. [19](#), [21](#), [22](#)
McCall, Charlie C. [50](#)
McCall, [46](#), [47](#)
McCormick, Mary V. [2](#)
McCrary, R. S. [60](#)
McEachin, John E. [14](#)
Merrill, Hugh D. [49](#), [50](#), [61](#)
Metropolitan Life Insurance Co. [27](#), [28](#)
Miller, B. M. [49](#), [50](#), [61](#)
Miller, Dora Louise [25](#), [26](#)
Miller, Walter F. [51](#)
Miller, [46](#), [47](#)
Monte Sano Construction Co. [12](#)
Montgomery, AL [40](#), [43](#), [44](#)
Moon, C. D. [51](#)
Moore, J. M. [50](#)
Morgan, Frank P. [49](#), [50](#), [59](#), [62](#)
Morring, G. T. [1](#)
Murphy, Matt H. [50](#)
Nance, A. H. [60](#)
Officers of the Circuit Court in Equity [38](#), [39](#)
Oldfield, Mamie [5](#)
Ormon, J. O. [49](#), [51](#), [58](#), [63](#)
Overton, A. E. [55](#)
Overton, David D. [57](#)
Owen, Marie B. [43](#), [44](#)
Owens, Thomas M., Jr. [51](#), [60](#)
Parsons, Chief Justice of Iowa Supreme Court [40](#)
Parsons, R. A. [60](#)
Parsons, R. B. [51](#)
Parsons, Silas, Justice [40](#)
Patterson, A. G. [51](#), [59](#)
Patterson, C. A. [51](#)
Patterson, Donie Caldwell [14](#)
Patterson, E. O. [14](#), [15](#), [16](#), [23](#), [24](#)
Patterson, J. M. [57](#)
Patterson, John M. [14](#)
Patterson, Mary F. [14](#), [15](#), [16](#), [23](#), [24](#)
Patterson, Mary Neida [14](#)
Patterson, O. L. [14](#)
Patterson, O. V. [14](#)
Patterson, Sharon [14](#)
Patterson, [46](#), [47](#)
Phillips, Barrien T. [50](#)
Phillips, T. M. [51](#)
Phillips, [46](#), [47](#)
Pierce, J. E. [19](#), [21](#), [22](#)
Pierce, N. L. [51](#)
Pierce, [46](#), [47](#)
Powell, Dempsey M. [49](#), [61](#)
Pratt, Melford W. [50](#), [59](#)
Pratt, Tracy W. [34](#)
Price, W. J. [60](#)
Price, Walter J. [51](#)
Pride, James H. [49](#), [51](#), [58](#), [59](#), [62](#)
Quinn, I. T. [49](#), [50](#), [59](#), [62](#)
Riddick, B. F. [49](#), [63](#)
Rodgers, W. E. [58](#), [60](#)
Sanders, W. B. [58](#)
Sanders, Walter B. [51](#)
Sanders, [46](#), [47](#)
Sayre, A. D. [49](#), [50](#), [59](#), [62](#)
Smith, J. F. [57](#)
Smith, J. Q. [50](#), [59](#)
Speake, Judge [40](#)
Spivey, J. W. [60](#)
Spivey, Reuben M. [57](#)
Spivey, W. I. [55](#)
Spragins, R. E. [43](#)
Steakley, Eula L. [29](#)
Steakley, Eula [9](#)
Steakley, Wheeler [29](#)
Stegall, O. K. [55](#)
Steingruber, George [18](#), [19](#)
Storrs, Seth P. [49](#), [50](#), [61](#)
Sweet, Henry W. [50](#)
Tate, Martha [2](#)

Taylor, Paul L. [50](#)
Tennessee Valley News [36](#)
Terry, Jeff H. [49](#), [63](#)
Terry, May S. [27](#), [28](#)
Thompson, Frederick I. [50](#)
Thompson, [46](#), [47](#)
Trotter, Beulah B. [36](#)
Turner, W. B. [60](#)
Vail, R. B. (Bob) [50](#)
Washington, D. C. [34](#)

Watts, James F. [53](#)
Weatherly, Herbert [38](#), [39](#)
Weatherly, Ulysses [38](#), [39](#)
Weatherly, Willis [38](#), [39](#)
White, William L. [50](#)
Wichita, KS [41](#), [42](#)
Williams, W. L. [12](#), [13](#)
Williamson, H. B. [60](#)
Woodward, J. Gray [49](#), [63](#)
Wright, L. J. [55](#)

Frances Cabaniss Roberts Collection

Preferred Citation: Frances Cabaniss Roberts Collection, Archives and Special Collections, M. Louis Salmon Library, University of Alabama in Huntsville, Huntsville, AL.

Collection Scope and Content: The Collection of 114 Linear ft. includes a total of 156 Archival Boxes. The Frances Cabaniss Roberts collection covers the historical records of the Cabaniss Roberts family. This collection contains extensive correspondence records of the Cabaniss Roberts family circa 1830 to 1930.

Archives/Special Collections Access Restrictions: None

Conditions Governing Use: This material may be protected under U. S. Copyright Law (Title 17, U.S. Code) which governs the making of photocopies or reproductions of copyrighted materials. You may use the digitized material for private study, scholarship, or research. Though the University of Alabama in Huntsville Archives and Special Collections has physical ownership of the material in its collections, in some cases we may not own the copyright to the material. It is the patron's obligation to determine and satisfy copyright restrictions when publishing or otherwise distributing materials found in our collections.

Provenance: Gift of Johanna Shields on October 28, 2006.



THE UNIVERSITY OF
ALABAMA IN HUNTSVILLE

**The UAH Archives and Special Collections
M. Louis Salmon Library**