

Frances Cabaniss Roberts Collection: Series 1A, Box 3, Folder 4

Bills and receipts of family life, 1930s (2 of 2)

Image 1 r01a03-04-000-0004 [Contents](#) [Index](#) [About](#)

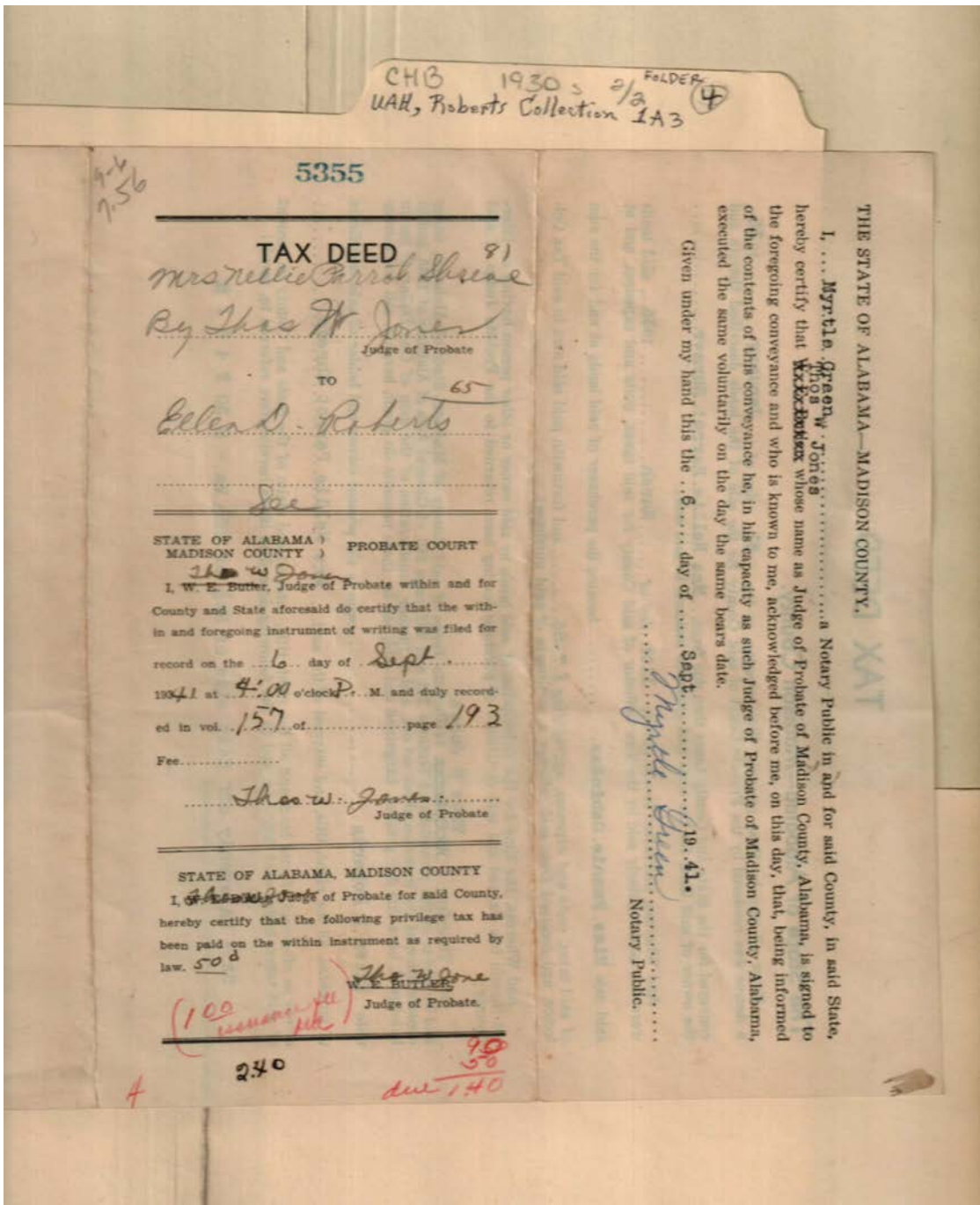

probate court 5355

Names:

Jones, Thomas W.
(Probate Judge)

Roberts, Ellen D.

Shreve, Nellie Parrot,
Mrs.

Places:

Madison Co., AL

Types:

tax deed

Dates:

September 6, 1941

Frances Cabaniss Roberts Collection: Series 1A, Box 3, Folder 4

Bills and receipts of family life, 1930s (2 of 2)

Image 2 r01a03-04-000-0005 [Contents](#) [Index](#) [About](#)

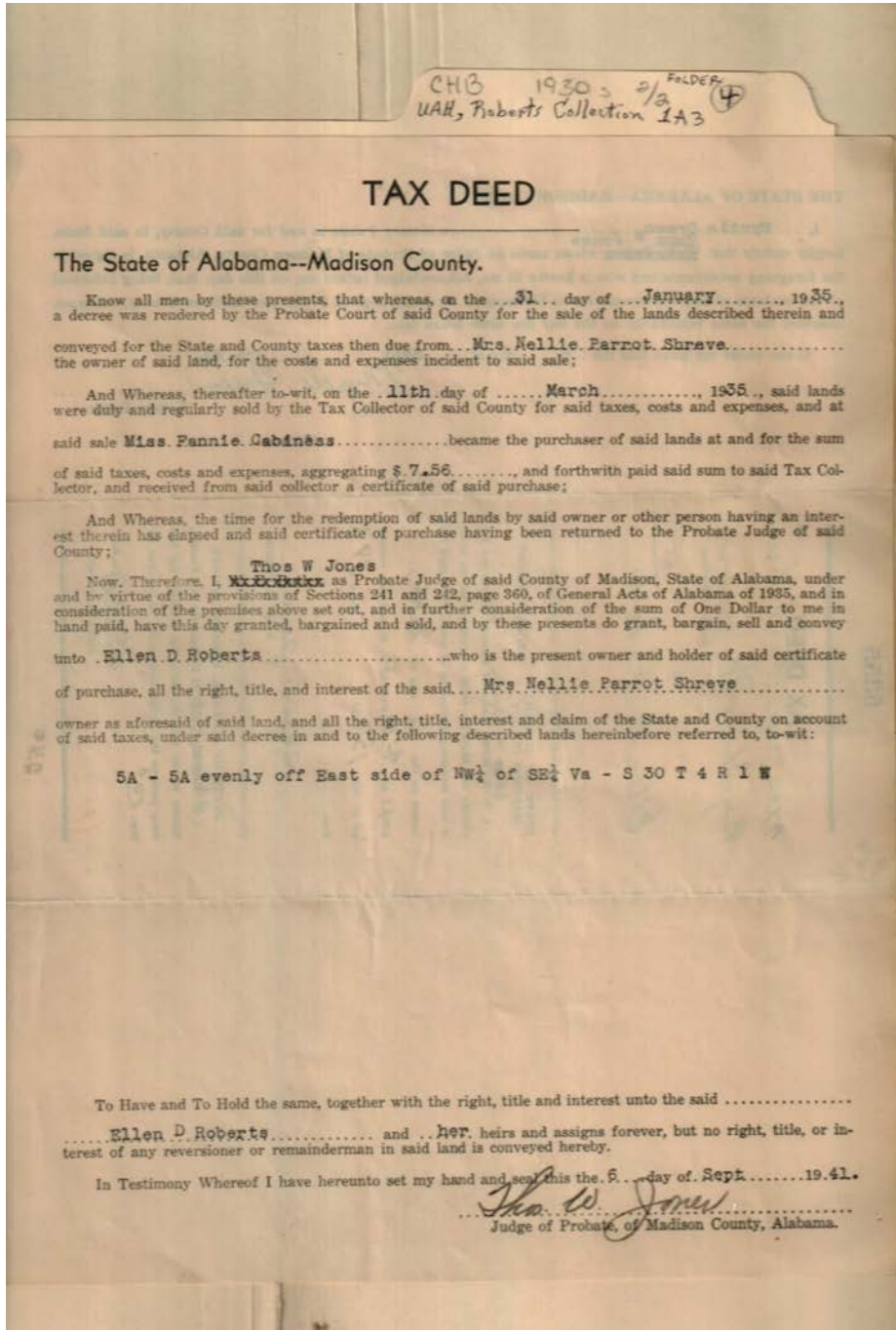

probate court 5355

Names:

Cabaniss, Fannie,
Miss

Roberts, Ellen D.

Shreve, Nellie Parrot,
Mrs.

Places:

Madison Co., AL

Types:

tax deed

Dates:

September 6, 1941

Frances Cabaniss Roberts Collection: Series 1A, Box 3, Folder 4

Bills and receipts of family life, 1930s (2 of 2)

Image 3 r01a03-04-000-0006 [Contents](#) [Index](#) [About](#)

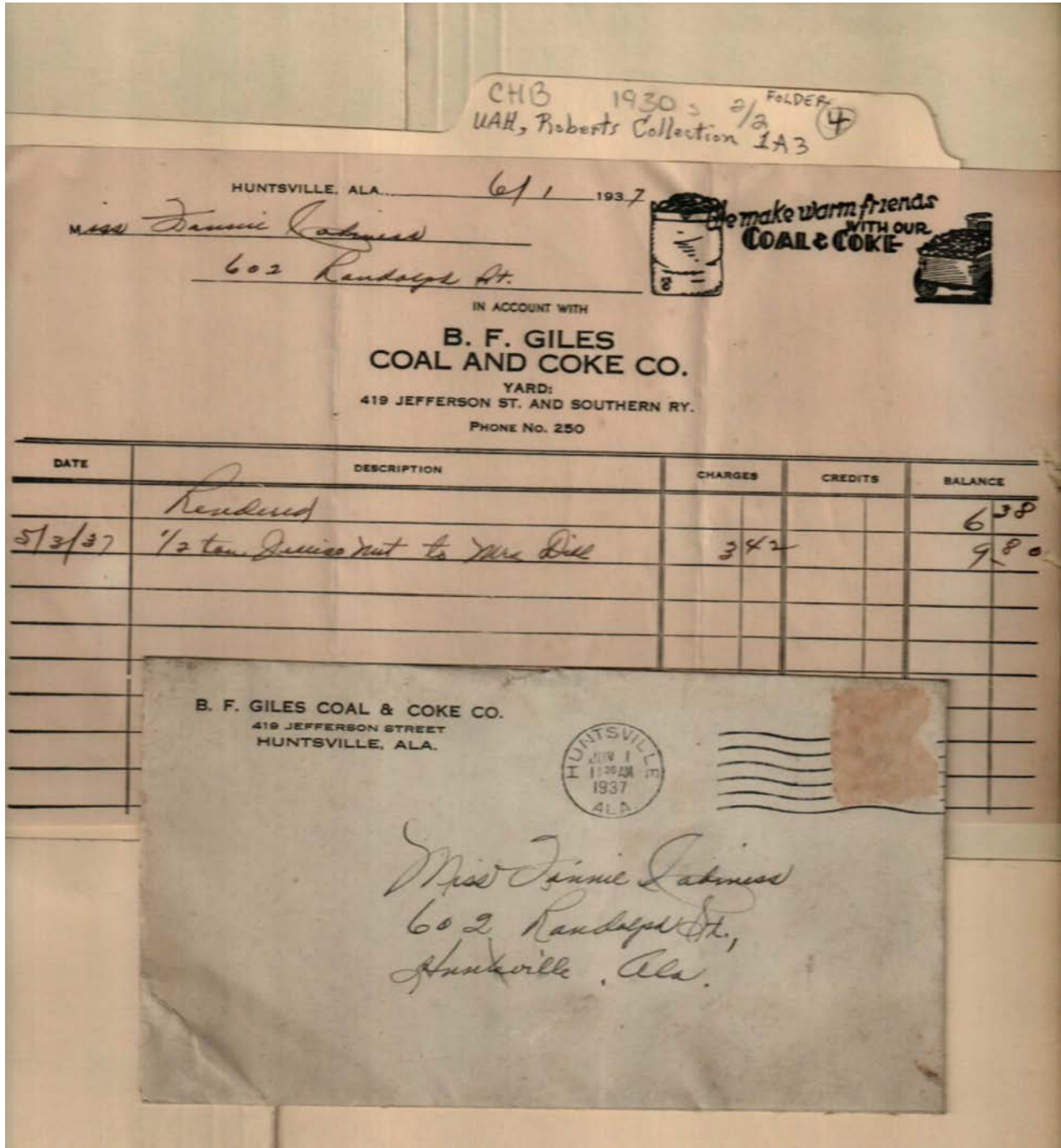

Names:

Cabaniss, Fannie

Giles, B. F. Coal and
 Coke Co.

Places:

Huntsville, AL

Types:

bill

Dates:

June 1, 1937

Frances Cabaniss Roberts Collection: Series 1A, Box 3, Folder 4

Bills and receipts of family life, 1930s (2 of 2)

Image 4 r01a03-04-000-0009 [Contents](#) [Index](#) [About](#)

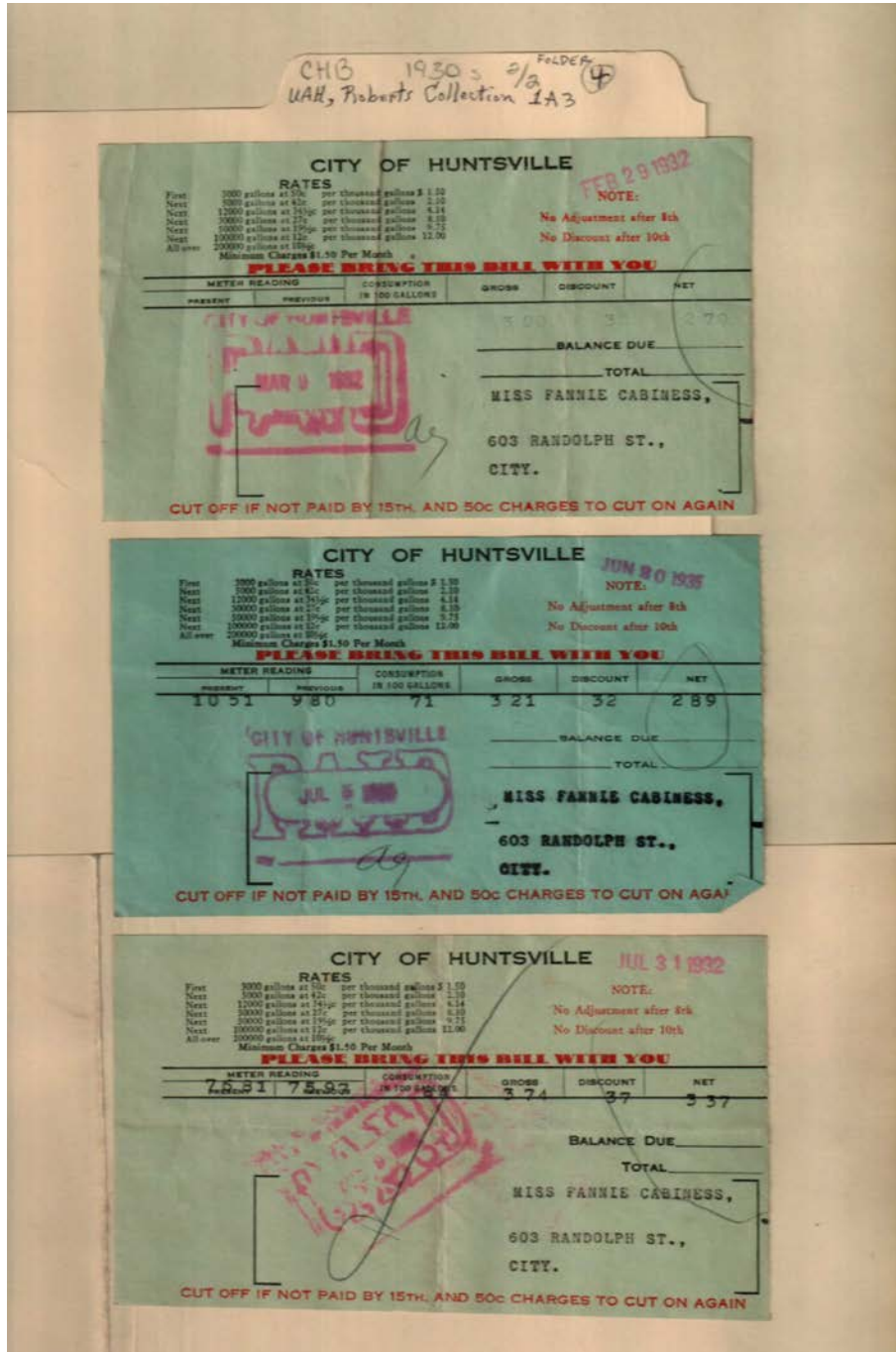

Names:

Cabaniss, Fannie,
Miss

Huntsville, City of

Places:

Huntsville, AL

Types:

receipt

Dates:

1932-1935

Frances Cabaniss Roberts Collection: Series 1A, Box 3, Folder 4

Bills and receipts of family life, 1930s (2 of 2)

Image 5 r01a03-04-000-0010 [Contents](#) [Index](#) [About](#)

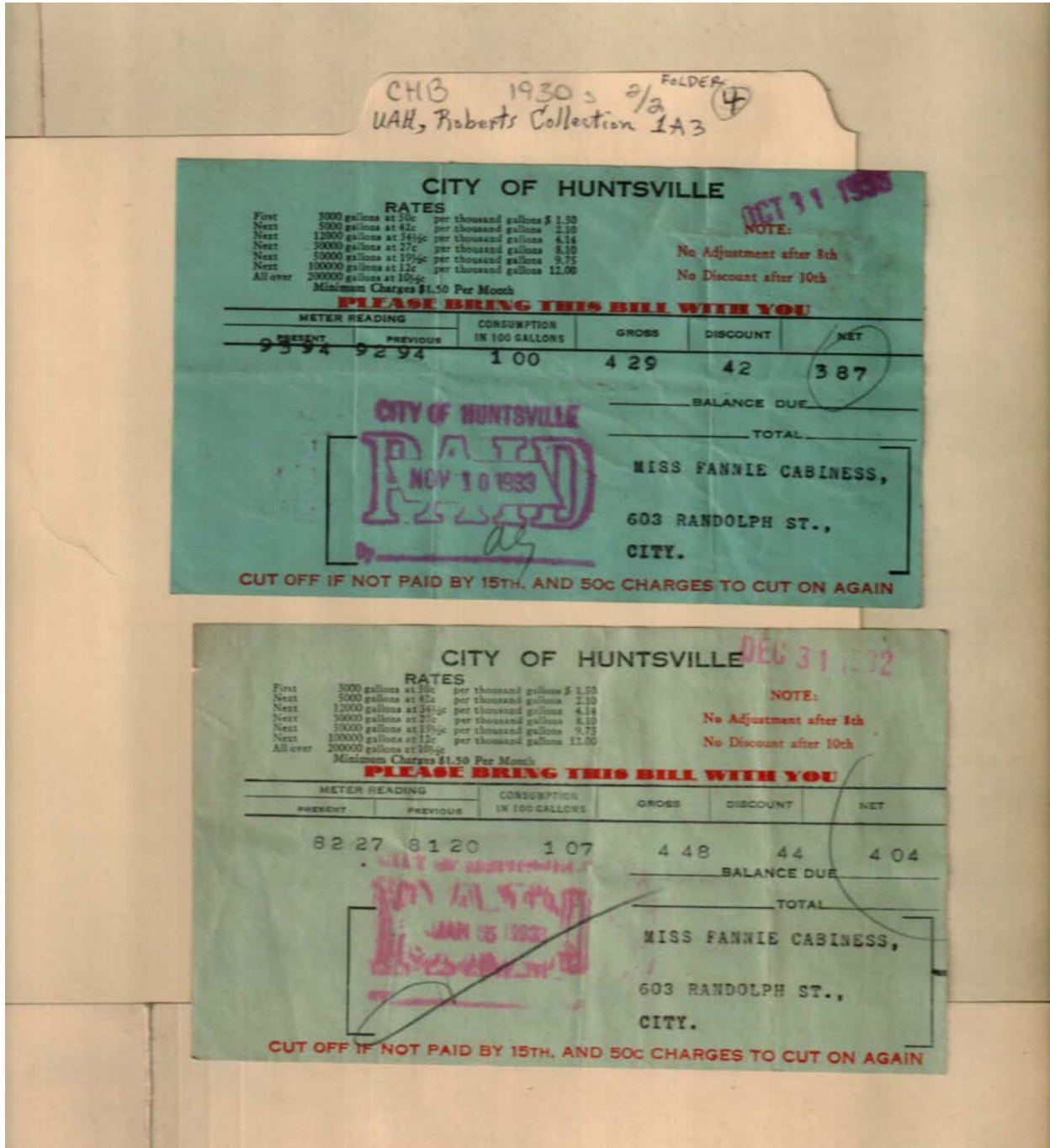

Names:

Cabaniss, Fannie,
Miss

Huntsville, City of

Places:

Huntsville, AL

Types:

receipt

Dates:

1932-1933

Frances Cabaniss Roberts Collection: Series 1A, Box 3, Folder 4

Bills and receipts of family life, 1930s (2 of 2)

Image 6 r01a03-04-000-0011 [Contents](#) [Index](#) [About](#)

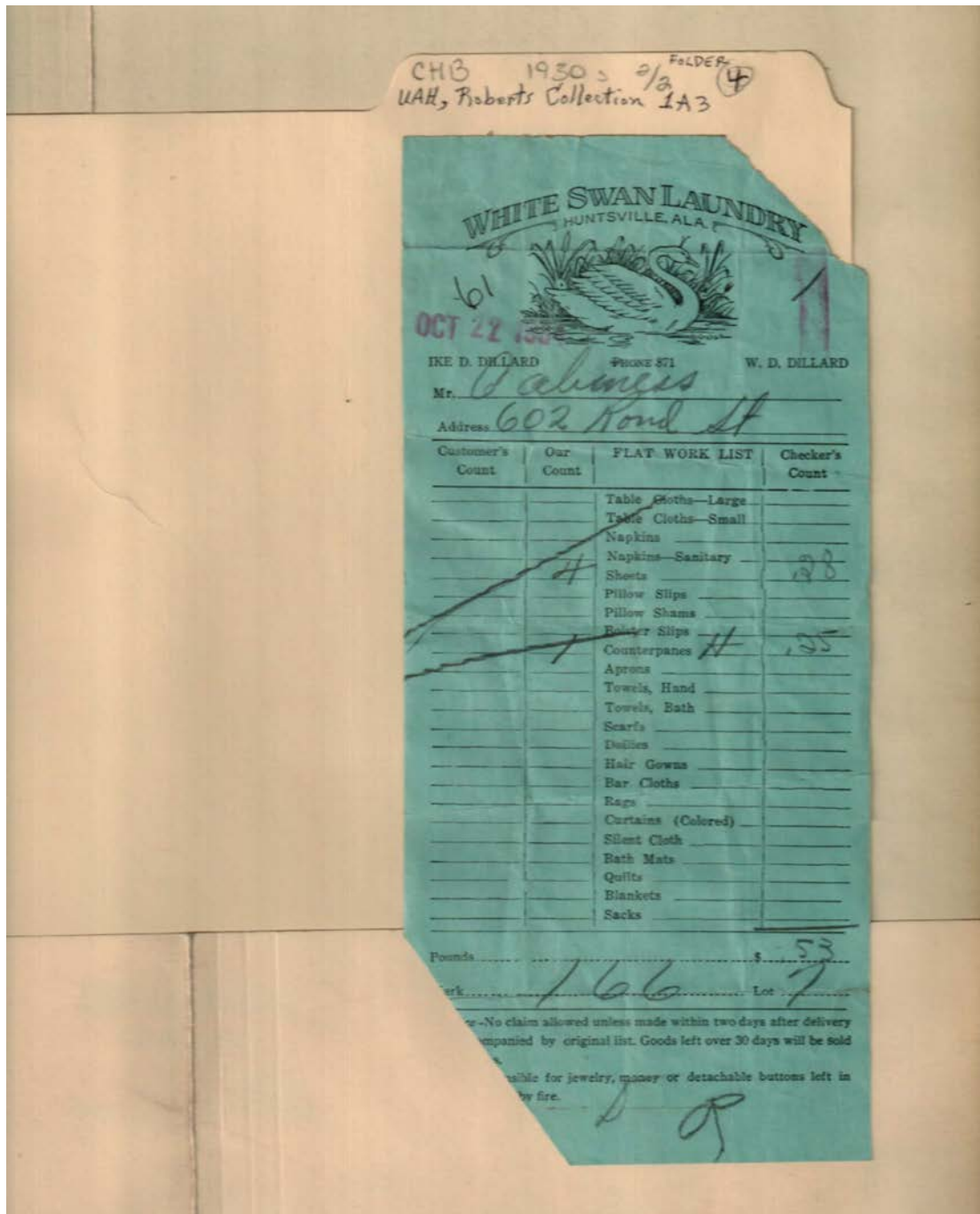

Names:

Cabaniss,

Dillard, Ike D.

Dillard, W. D.

White Swan Laundry

Places:

Huntsville, AL

Types:

receipt

Dates:

Oct 22, 1934

Frances Cabaniss Roberts Collection: Series 1A, Box 3, Folder 4

Bills and receipts of family life, 1930s (2 of 2)

Image 7 r01a03-04-000-0012 [Contents](#) [Index](#) [About](#)

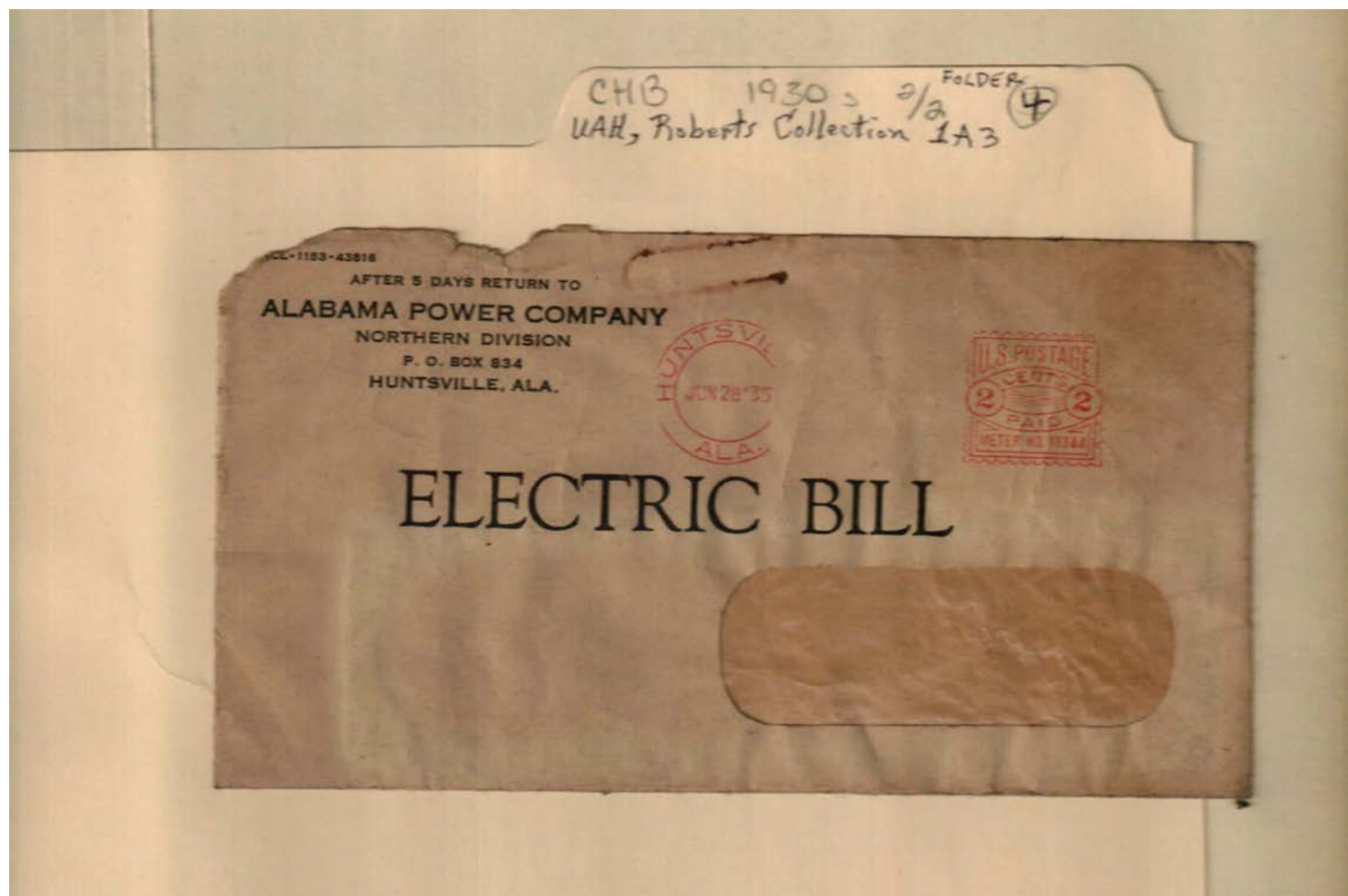

Names:

Alabama Power Co.

Places:

Huntsville, AL

Types:

envelope

Dates:

June 28, 1935

Frances Cabaniss Roberts Collection: Series 1A, Box 3, Folder 4

Bills and receipts of family life, 1930s (2 of 2)

Image 8 r01a03-04-000-0013 [Contents](#) [Index](#) [About](#)

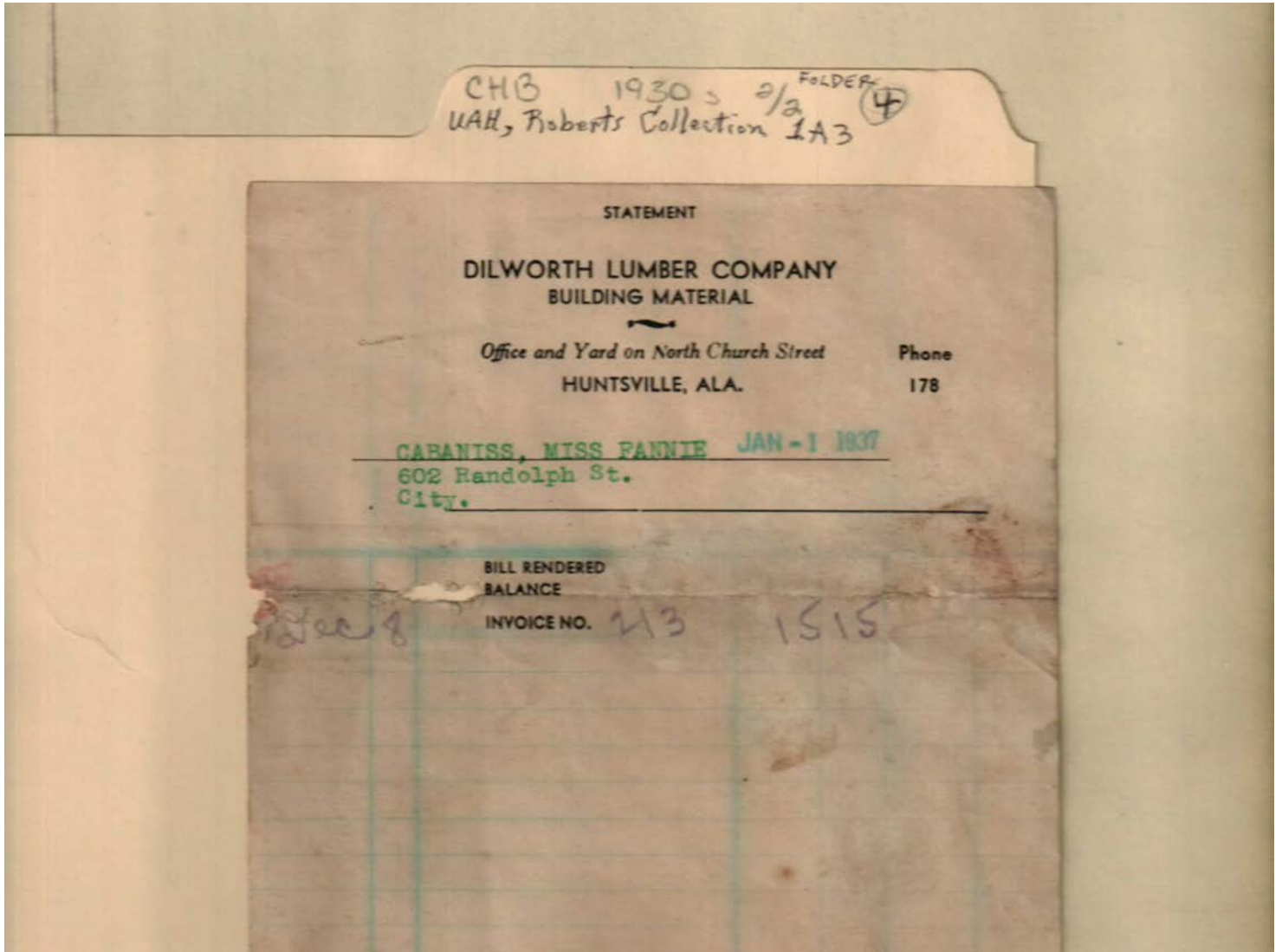

Names:

Cabaniss, Fannie,
Miss

Dilworth Lumber Co.

Places:

Huntsville, AL

Types:

bill

Dates:

Jan 1, 1937

Frances Cabaniss Roberts Collection: Series 1A, Box 3, Folder 4

Bills and receipts of family life, 1930s (2 of 2)

Image 9 r01a03-04-000-0014 [Contents](#) [Index](#) [About](#)

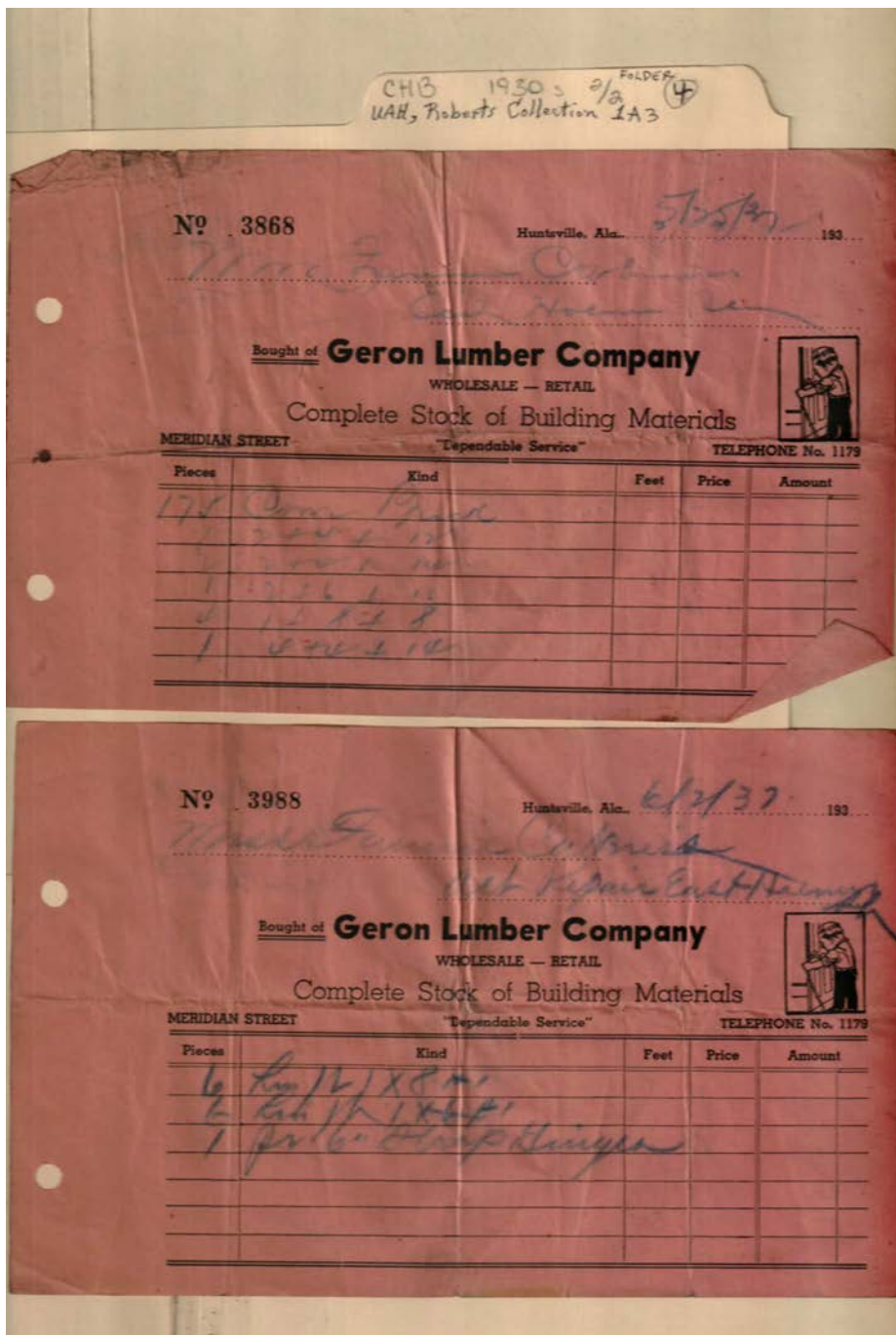

Names:

Cabaniss, Fannie,
Miss

Geron Lumber Co.

Places:

Huntsville, AL

Types:

bill

Dates:

1937

Frances Cabaniss Roberts Collection: Series 1A, Box 3, Folder 4

Bills and receipts of family life, 1930s (2 of 2)

Image 10 r01a03-04-000-0015 [Contents](#) [Index](#) [About](#)

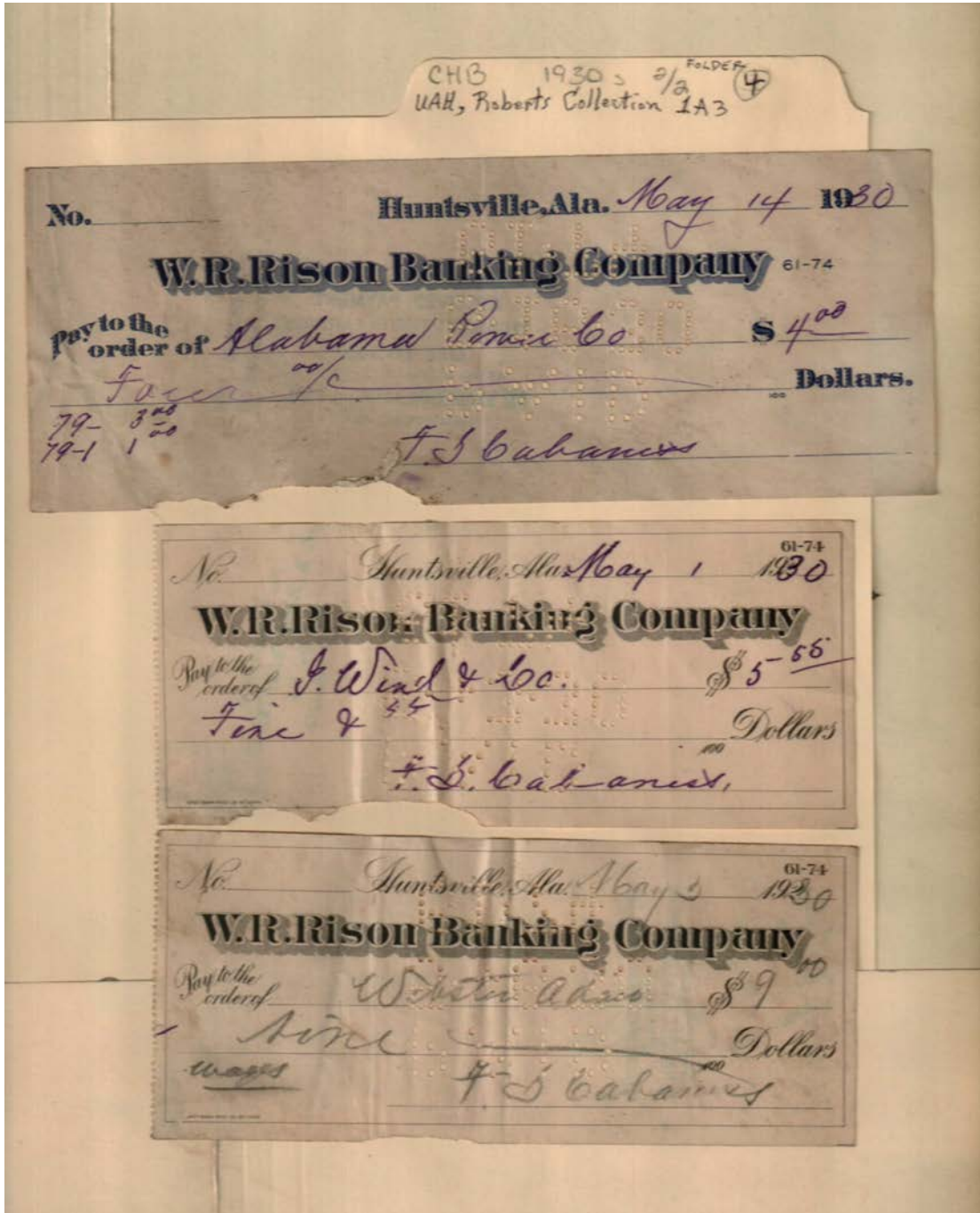

Names:

Alabama Power Co.

Cabaniss, F. S.

Webster Adair

Wind, F. & Co.

Places:

Huntsville, AL

Types:

check

Dates:

May 1930

Frances Cabaniss Roberts Collection: Series 1A, Box 3, Folder 4

Bills and receipts of family life, 1930s (2 of 2)

Image 11 r01a03-04-000-0016 [Contents](#) [Index](#) [About](#)

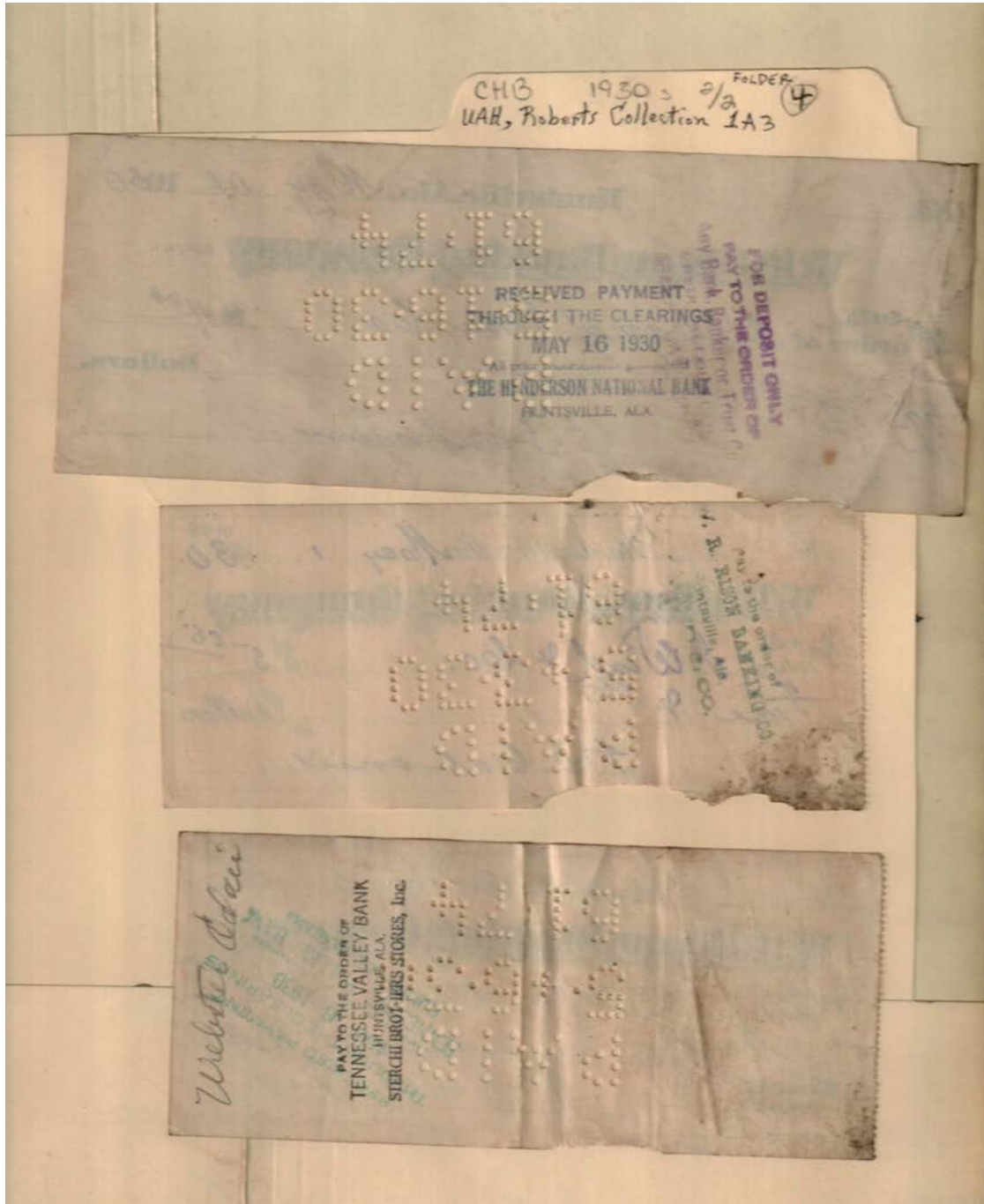

Names:

Alabama Power Co.

Webster Adair

Wind, F. & Co.

Places:

Huntsville, AL

Types:

check

Dates:

May 1930

Frances Cabaniss Roberts Collection: Series 1A, Box 3, Folder 4

Bills and receipts of family life, 1930s (2 of 2)

Image 12 r01a03-04-000-0017 [Contents](#) [Index](#) [About](#)

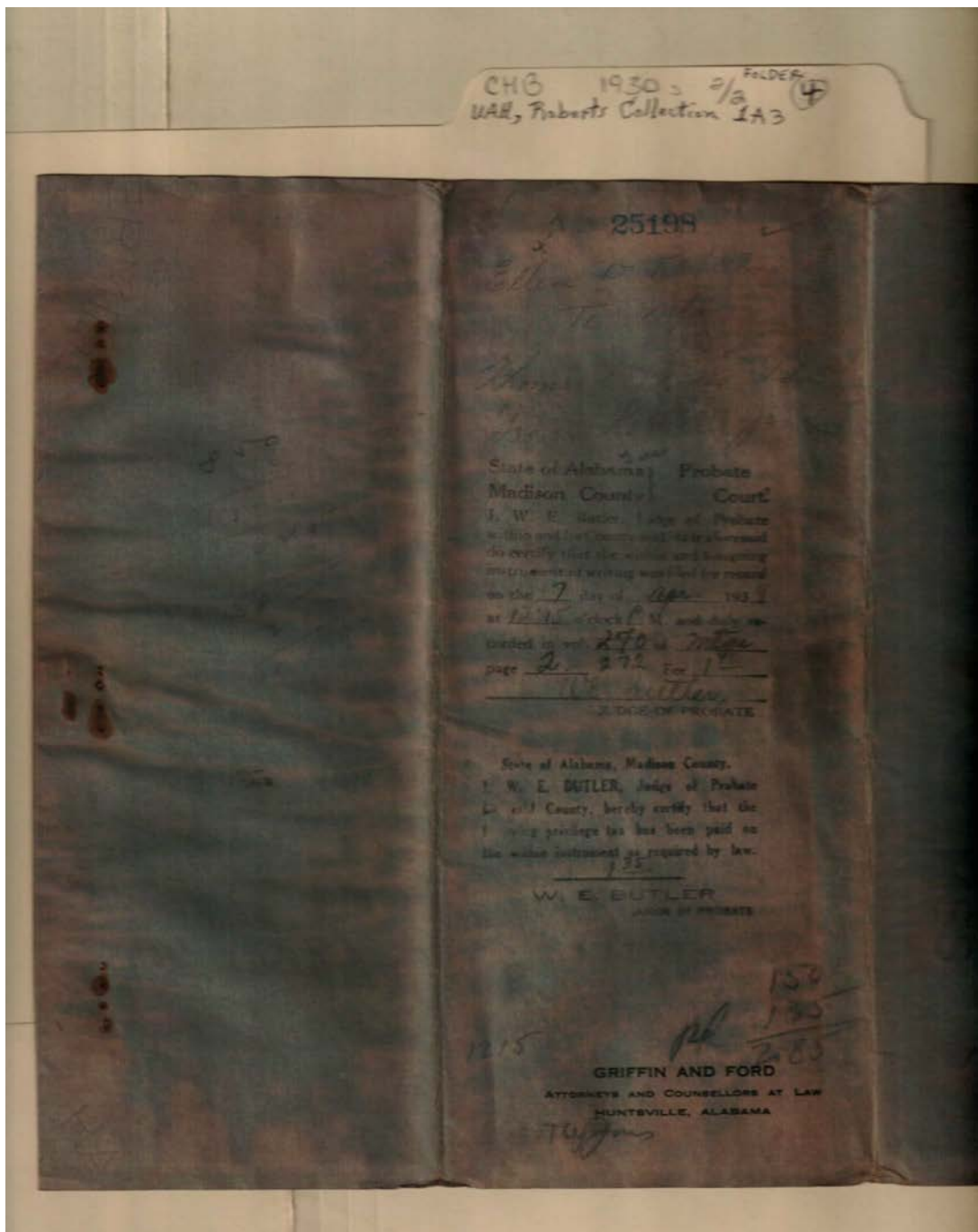

probate court 25198

Names:

Jones, Grace L.

Jones, Thomas W.

Roberts, Ellen D.

Places:

Madison Co., AL

Types:

probate court

Dates:

Apr 7, 1838

Frances Cabaniss Roberts Collection: Series 1A, Box 3, Folder 4

Bills and receipts of family life, 1930s (2 of 2)

Image 13 r01a03-04-000-0018 [Contents](#) [Index](#) [About](#)

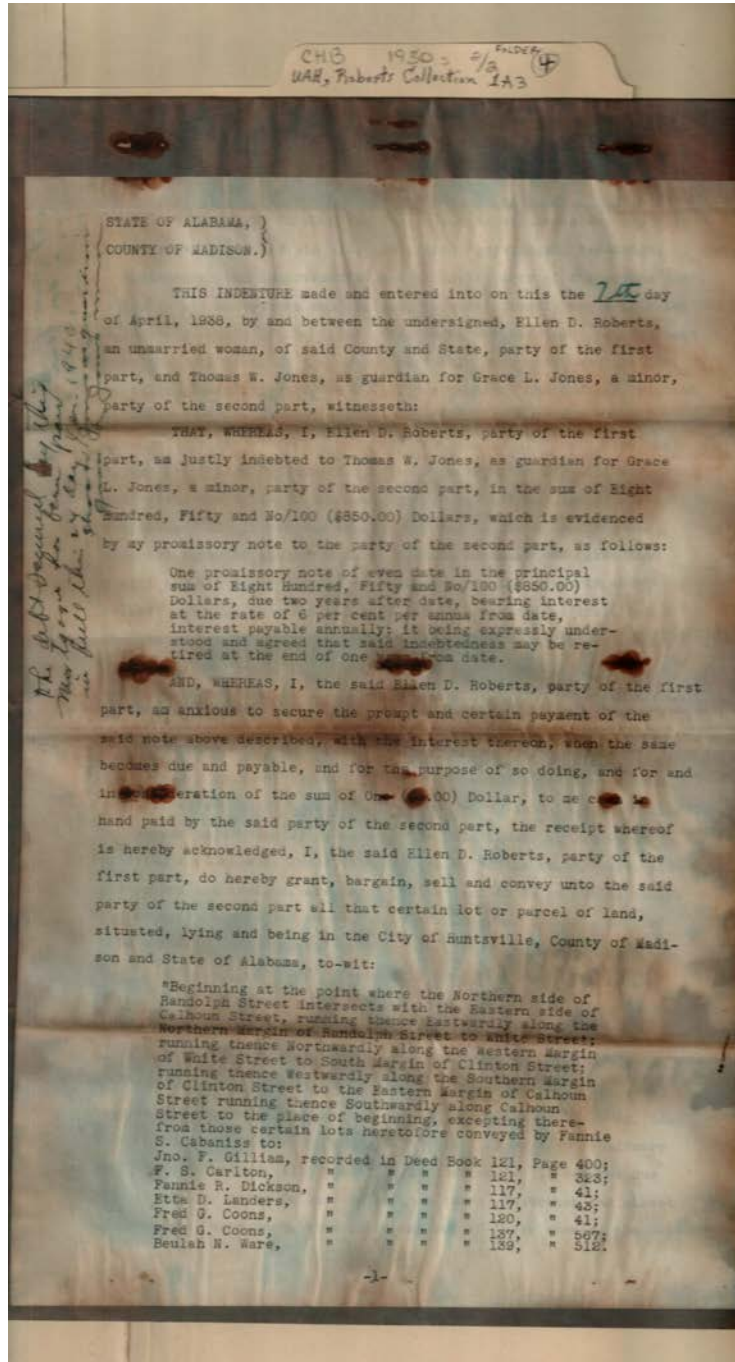

Names:

Cabaniss, Fannie S.
Coons, Fred G.
Dickson, Fannie R.

Gilliam, John F.
Jones, Grace L.
Jones, Thomas W.

Landers, Etta D.
Roberts, Ellen D.
Ware, Beulah N.

Places:

Madison Co., AL

Types:

mortgage

Dates:

Apr 7, 1838

Frances Cabaniss Roberts Collection: Series 1A, Box 3, Folder 4

Bills and receipts of family life, 1930s (2 of 2)

Image 14 r01a03-04-000-0019 [Contents](#) [Index](#) [About](#)

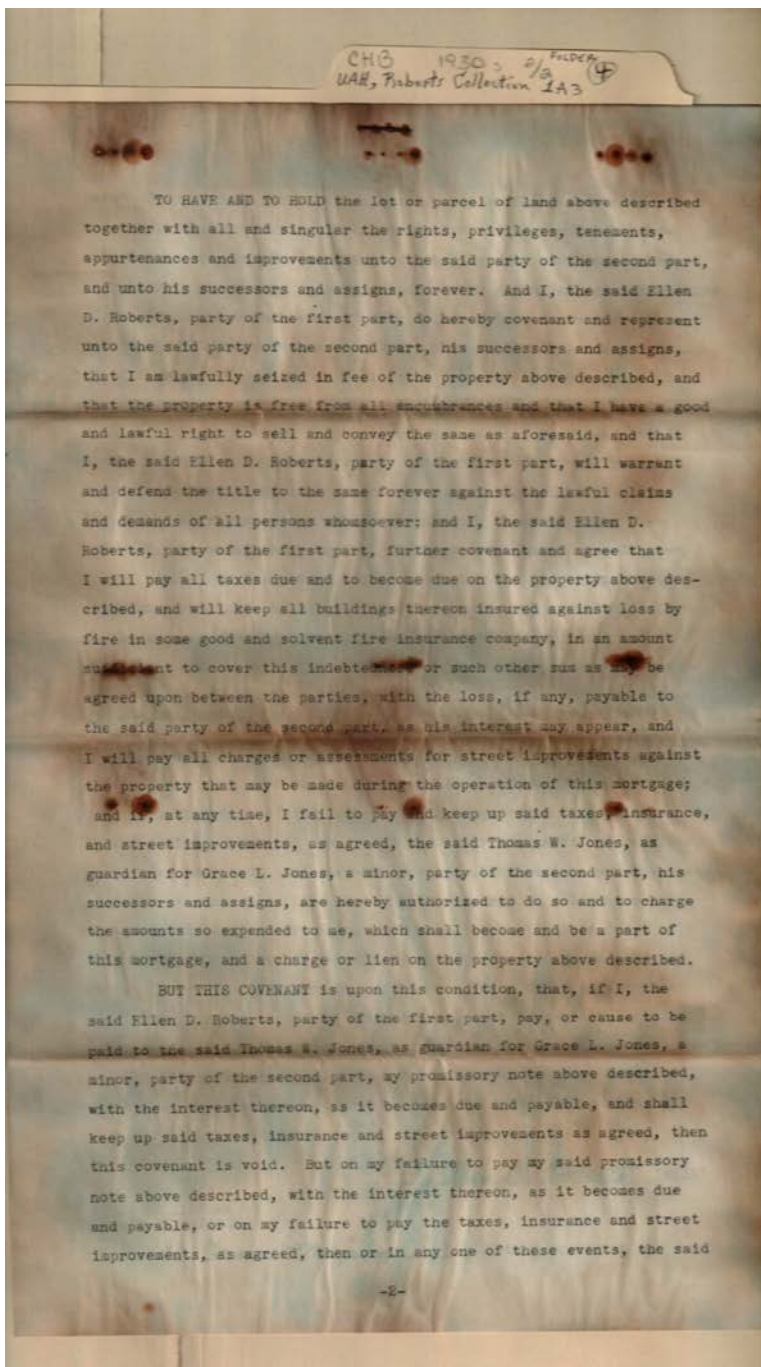

Names:

Jones, Grace L.

Jones, Thomas W.

Roberts, Ellen D.

Places:

Madison Co., AL

Types:

mortgage

Dates:

Apr 7, 1838

Frances Cabaniss Roberts Collection: Series 1A, Box 3, Folder 4

Bills and receipts of family life, 1930s (2 of 2)

Image 15 r01a03-04-000-0020 [Contents](#) [Index](#) [About](#)

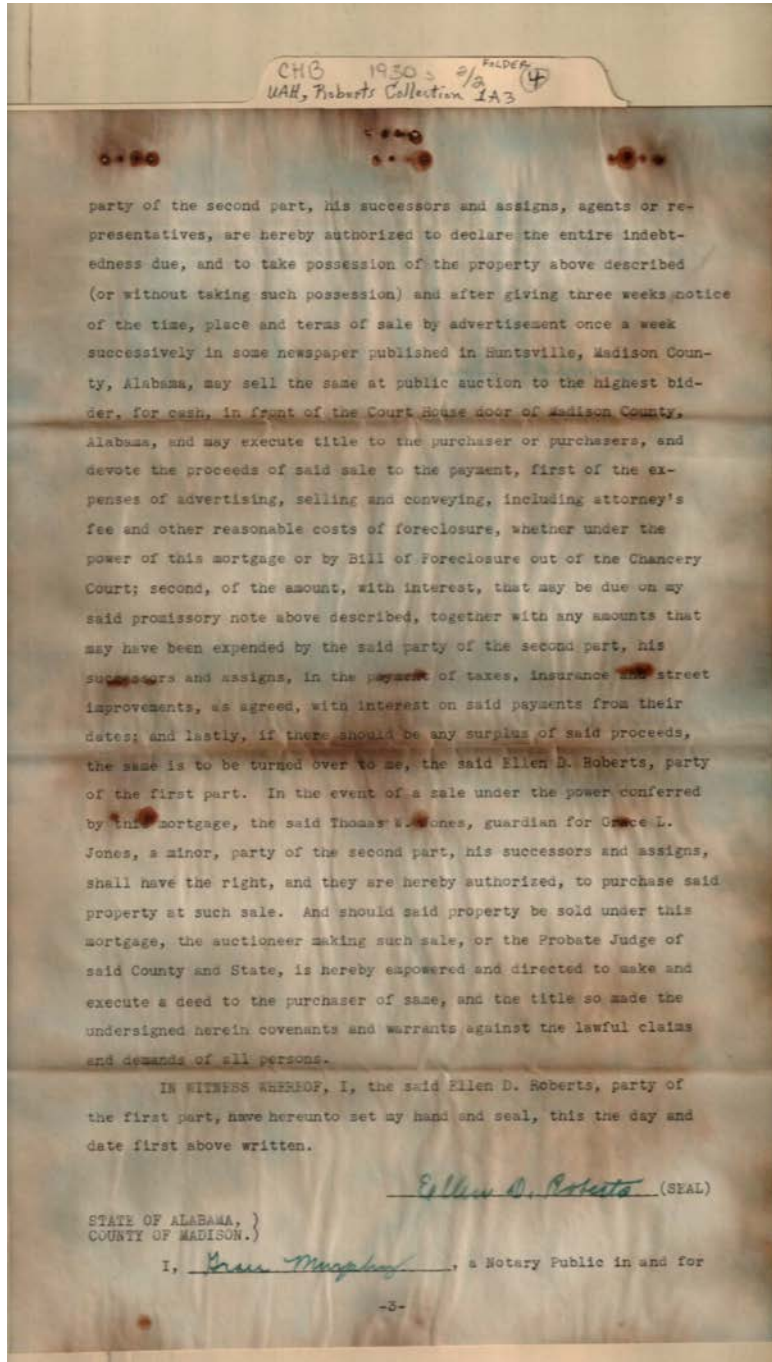

Names:

Jones, Grace L.

Jones, Thomas W.

Roberts, Ellen D.

Places:

Madison Co., AL

Types:

mortgage

Dates:

Apr 7, 1838

Frances Cabaniss Roberts Collection: Series 1A, Box 3, Folder 4

Bills and receipts of family life, 1930s (2 of 2)

Image 16 r01a03-04-000-0021 [Contents](#) [Index](#) [About](#)

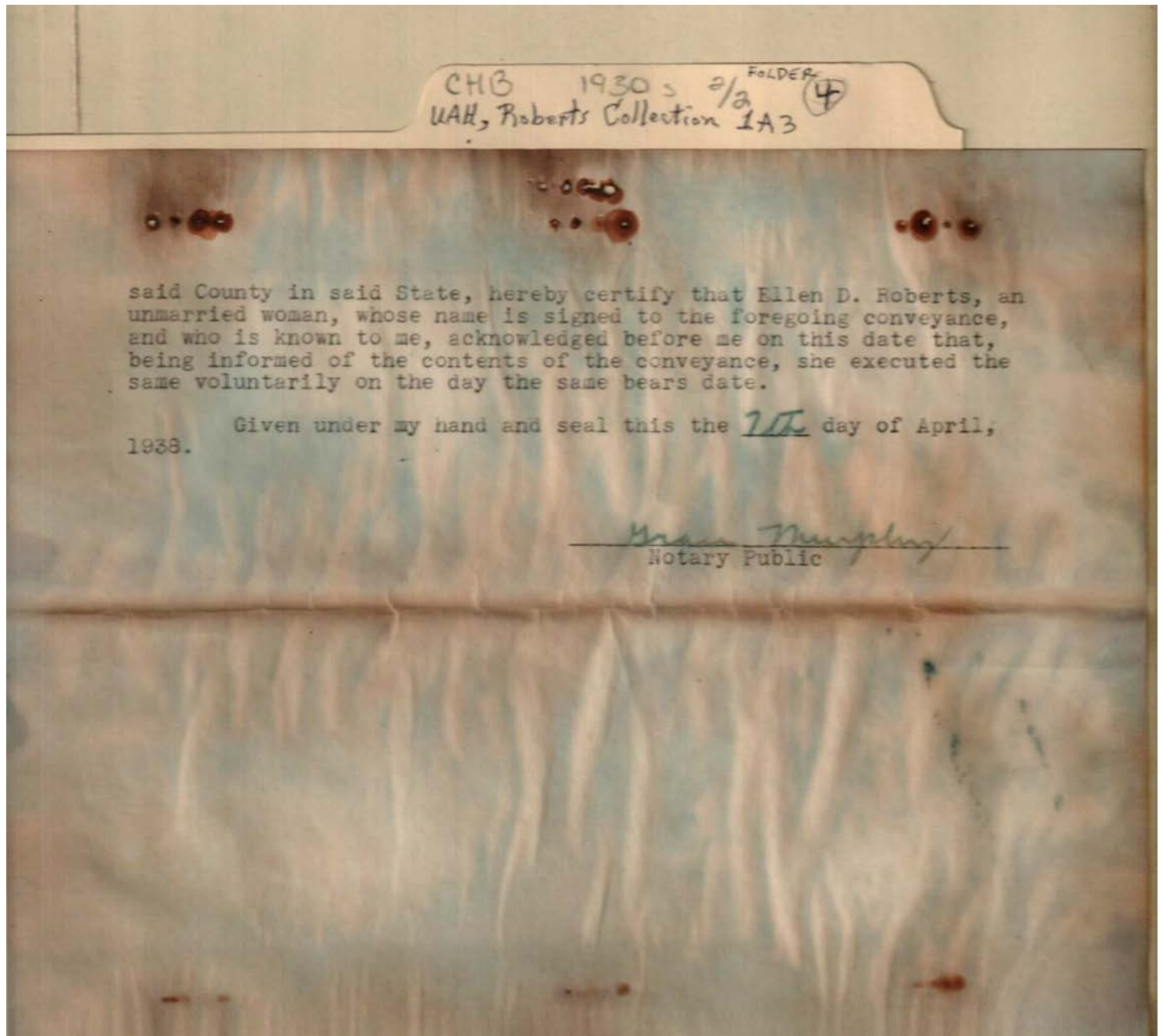

Names:

Murphy, Greer
(notary)

Roberts, Ellen D.

Places:

Madison Co., AL

Types:

mortgage

Dates:

Apr 7, 1838

Frances Cabaniss Roberts Collection: Series 1A, Box 3, Folder 4

Bills and receipts of family life, 1930s (2 of 2)

Image 17 r01a03-04-000-0022 [Contents](#) [Index](#) [About](#)

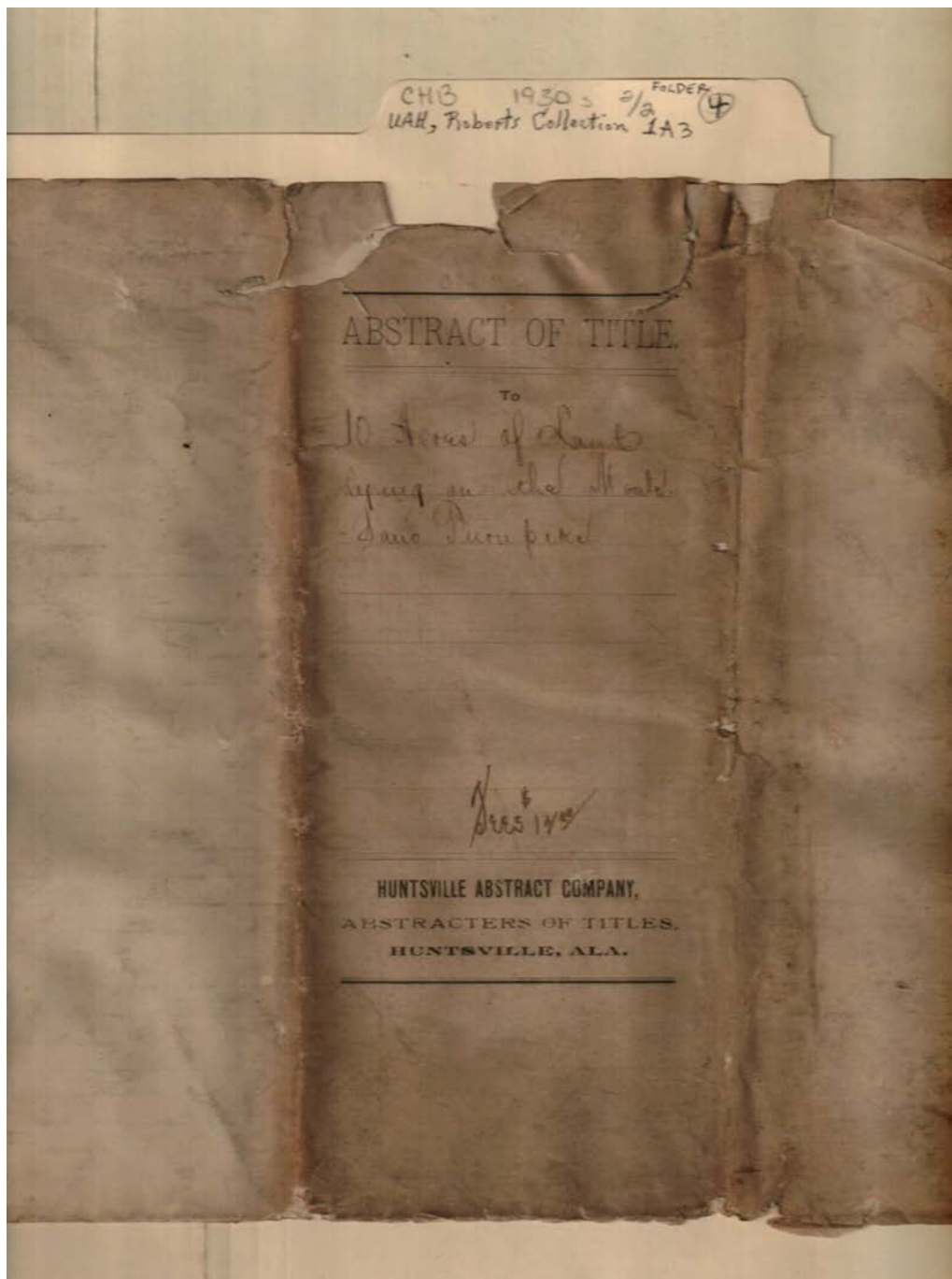

Names:

Huntsville Abstract
Company

Places:

Huntsville, AL

Types:

abstract of title

Frances Cabaniss Roberts Collection: Series 1A, Box 3, Folder 4

Bills and receipts of family life, 1930s (2 of 2)

Image 18 r01a03-04-000-0023 [Contents](#) [Index](#) [About](#)

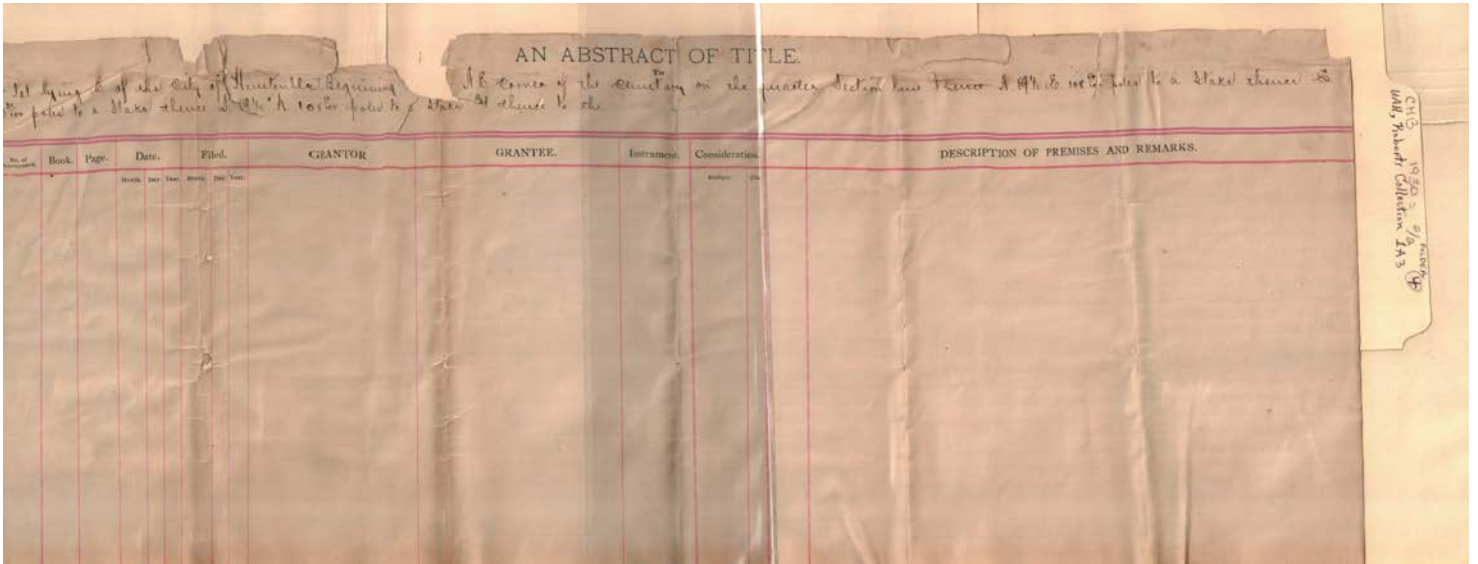

Places:

Huntsville, AL

Types:

abstract of title

Frances Cabaniss Roberts Collection: Series 1A, Box 3, Folder 4

Bills and receipts of family life, 1930s (2 of 2)

Image 19 r01a03-04-000-0024 [Contents](#) [Index](#) [About](#)

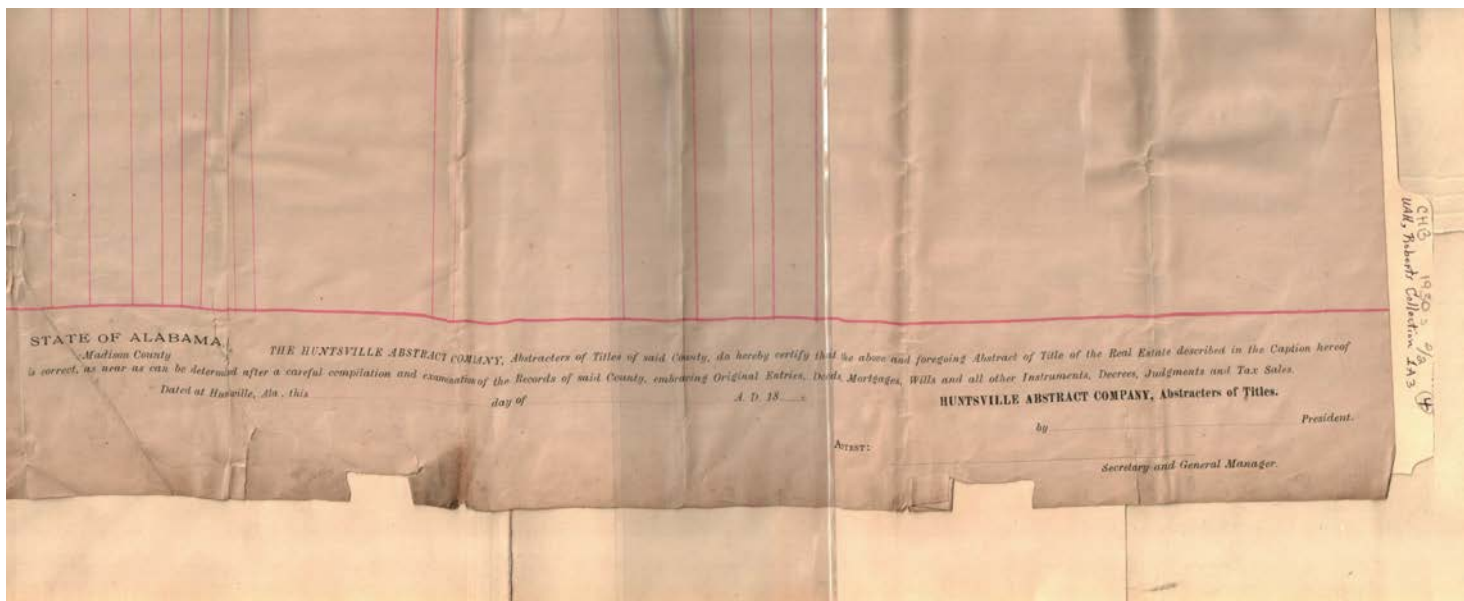

Names:

Huntsville Abstract
Company

Places:

Huntsville, AL

Types:

abstract of title

Frances Cabaniss Roberts Collection: Series 1A, Box 3, Folder 4

Bills and receipts of family life, 1930s (2 of 2)

Image 20 r01a03-04-000-0024a [Contents](#) [Index](#) [About](#)

AN ABSTRACT OF TITLE.

A lot beginning of the City of Huntsville Beginning at the corner of the County on the quarter section land shown A 97° E 100° 10' Patent to a State shown to 100' feet to a State shown S 97° W 100' 10' Patent to a State & shown to the beginning & containing 30 acres more or less

A 1/4 corner of the County on the quarter section land shown A 97° E 100° 10' Patent to a State shown to 100' feet to a State shown S 97° W 100' 10' Patent to a State & shown to the beginning & containing 30 acres more or less

No. of Abstract	Book	Page	Date	Filed	GRANTOR	GRANTEE	Instrument	Consideration	DESCRIPTION OF PREMISES AND REMARKS
1	Deed	158	Aug 10 1897		United States	Le Roy Pope	Deed		SW 1/4 Sec 31 T3 R1 E 160 acres
2	A	462	Oct 14 1897	Dec 1 1897	Le Roy Pope	Louis M. Lane Sec of the Board of U.S. Lands for United States of America		35195.00	SW 1/4 Sec 31 T3 R1 E
3	B	1	Mar 22 1898	Mar 31 1898	Do	William H. Pope	Married Deed	16000.00	SW 1/4 Sec 31 T3 R1 E
4	B	28	Mar 22 1898	Apr 2 1898	William H. Pope	Margaret Manning Sec of the Board of U.S. of America & his successors in office		24900.00	SW 1/4 Sec 31 T3 R1 E <i>Subscribed Aug 10 1897 by J. B. Smith U.S. State District Attorney</i>
5	C	179	Oct 24 1898	Jan 7 1899	Do	Le Roy Pope (joint)	Married Deed	30000.00	SW 1/4 Sec 30 T3 R1 E Being 1/2 interest in said land
6	C	411	Jan 22 1899	July 2 1899	Le Roy Pope (joint)	John G. Walker	Joint Deed	30000.00	To Commence with W. H. Pope with general warranty of title all the property which said W. H. Pope conveyed to me Oct 24 1897 (conveyance 5)
7	C	412	July 12 1899	July 12 1899	Do by John G. Walker his atty	William H. Pope	Married Deed	30000.00	SW 1/4 Sec 31 T3 R1 E Being 1/2 interest in said land
8	D	257	July 2 1899	Jan 11 1900	William H. Pope (joint)	John G. Walker trustee for use of George B. Bessard	Deed Deed	6000.00	SW 1/4 Sec 31 T3 R1 E
9	H	335	Apr 22 1899	May 4 1899	Do	Andrew Brown trustee for Samuel Francis Dan Wood John Bell James Bell James the Executors James Woods no exec of Robert Wood		11689.00	SW 1/4 Sec 31 T3 R1 E
10	B.B.	497	Feb 2 1900	Apr 1 1900	Do by J.P. Walker administrator	George B. Bessard	Deed	500.00	Set to be in the plot of lands of A. J. Pope Beginning on the N. W. corner of the 1/4 corner of the public green yard shown south land 1/4 Sec 30 T3 R1 E 30' 10' Patent to a State shown S 97° W 100' 10' Patent to a State shown S 97° W 100' 10' Patent to a State & shown to the beginning & containing 30 acres more or less. This deed was made under date by virtue of a decree of the Chancery Court at the Decatur Term 1898 directing the administrator to sell at public outcry to the highest bidder the real estate of A. J. Pope deceased

Names:

Huntsville Abstract Company

Places:

Huntsville, AL

Types:

abstract of title

Frances Cabaniss Roberts Collection: Series 1A, Box 3, Folder 4

Bills and receipts of family life, 1930s (2 of 2)

Image 21 r01a03-04-000-0024b [Contents](#) [Index](#) [About](#)

CHB 1930 - 2/2 Folder 4
UAB, Roberts Collection 1A3

AN ABSTRACT

No. of Conveyance	Book	Page	Date		Filed	GRANTOR	GRANTEE	Instrument			
			Month	Day					Year	Month	Day
11	X	501	Feb	5	1854	Mar	14	1856	A. P. Walker Admors of William H. Pope	William Robinson, Thos. S. McCallie, Thomas H. White, William J. McCallie	Deed
10	Y	266	Feb	14	1854	June	15	1854	Thomas S. McCallie, William J. McCallie	William Robinson Adm. Thomas H. White	-
13	R.B.	299	Nov	25	1851	Dec	11	1851	John Robinson & James B. Robinson Admors of William Robinson decd. Thomas H. White & wife J. C. Moorhoff & wife	George Stebbins decd by Ant. Stein, Matthew H. Stebbins	Deed
14	333	189	Jan	12	1851	Feb	11	1851	George Stebbins deceased by William Stebbins Admors & H. P. Korman Reg in Chancery	Morris Bernstein	Deed
15	AAA	602	Aug	22	1851	Aug	25	1851	Morris Bernstein & wife	Betsy S. Simons	-
16	000	566	Feb	12	1851	Feb	22	1851	Betsy S. Simons	George O. Kingsbury	Married Deed
17	AAA	604	Aug	22	1851	Aug	26	1851	Do	James H. Bond	-
18	000	566	Feb	5	1851	Feb	11	1851	Do	George O. Kingsbury & Agreement James H. Bond	-

Names:

Huntsville Abstract Company

Places:

Huntsville, AL

Types:

abstract of title

CHB 1930 - 5/3 (4)
UAH, Roberts Collection 1A3

ABSTRACT OF TITLE.

	Instrument.	Consideration.		DESCRIPTION OF PREMISES AND REMARKS.
		Dollars.	Cts.	
Deed	1880562			E part of 31 st Sec. 31, T. 3, R. 1, E. Containing 154 ¹ / ₂ acs.
Other lands				Do.
Deed by Quitclaim				Beginning at the NE corner of a lot purchased by David Steele & of public gran yards measuring E 1/4 th to 10 th chains to a Stake B thence S 11 th chains to a Stake C thence N 1/4 th W 23 th chains to D on the E line of G. G. Doregan's lot thence with his line N 3 th E 2 th chains to E in David Doregan's lot thence S 1/4 th E 11 th chains to a Stake F thence N 1 th chains to the beginning containing 15 acs. This lot was heretofore sold to Geo. Steele therefore also see.
Deed	79500			Same land as described in Captain Doregan's Deed. This deed is made under sale by writ of a decree of the Chancery Court rendered Oct. 24, 1842 which directed the Administrator to sell the estate of said decedent.
Deed	80000			Same as at Doregan's No. 17, except 3 th acs. heretofore sold to City of Huntsville adjoining the Cemetery & now included within it.
Normal Deed	200000			A part of 31 st Sec. 31, T. 3, R. 1, E. Beginning at the NE corner of the Cemetery lot as described by the City of Huntsville more on the E. line of the Monte Sano Pike thence along the E line of said Pike S 89 th E 100 feet to N corner of the lot recently sold to G. H. Bone thence S 72 th feet to S line of the land of said Bone which is E. Doregan's lot thence N 1/4 th W 250 feet to the E line of said Cemetery lot thence on the E line of Cemetery N 1/4 th W 250 feet to the angle in said line thence N containing on said line 57 feet to beginning.
	250000			A lot of land near the Cemetery in Huntsville Beginning on S margin of Monte Sano Pike 100 feet N. from NE corner of Cemetery thence along the S margin of said Pike S 89 th E 26 th feet thence S 13 th W 100 feet thence S 1/4 th W 26 th feet thence N to beginning containing 10 acs. A trust has been recorded on this land for payment of purchase money. Satisfies.
Buy & Agreement				I agree & obligate myself to transfer to George O. Kingsberry 1/4 th of the lot or parcel of ground upon which I now reside situated immediately E of the land sold to James H. Bone & by the land owned by the North Alabama Improvement Co. & of land owned by Ernest Denton also bounded partly E by land of Denton. The Monte Sano Pike running through NE corner of same. Containing 10 acs. for the sum of \$1000 also acs. at any time within the next 5 years that the said Kingsberry & Bone consents to pay the balance of the purchase money should I conclude to sell the same.

Names:

Huntsville Abstract Company

Places:

Huntsville, AL

Types:

abstract of title

Frances Cabaniss Roberts Collection: Series 1A, Box 3, Folder 4

Bills and receipts of family life, 1930s (2 of 2)

Image 23 r01a03-04-000-0025 [Contents](#) [Index](#) [About](#)

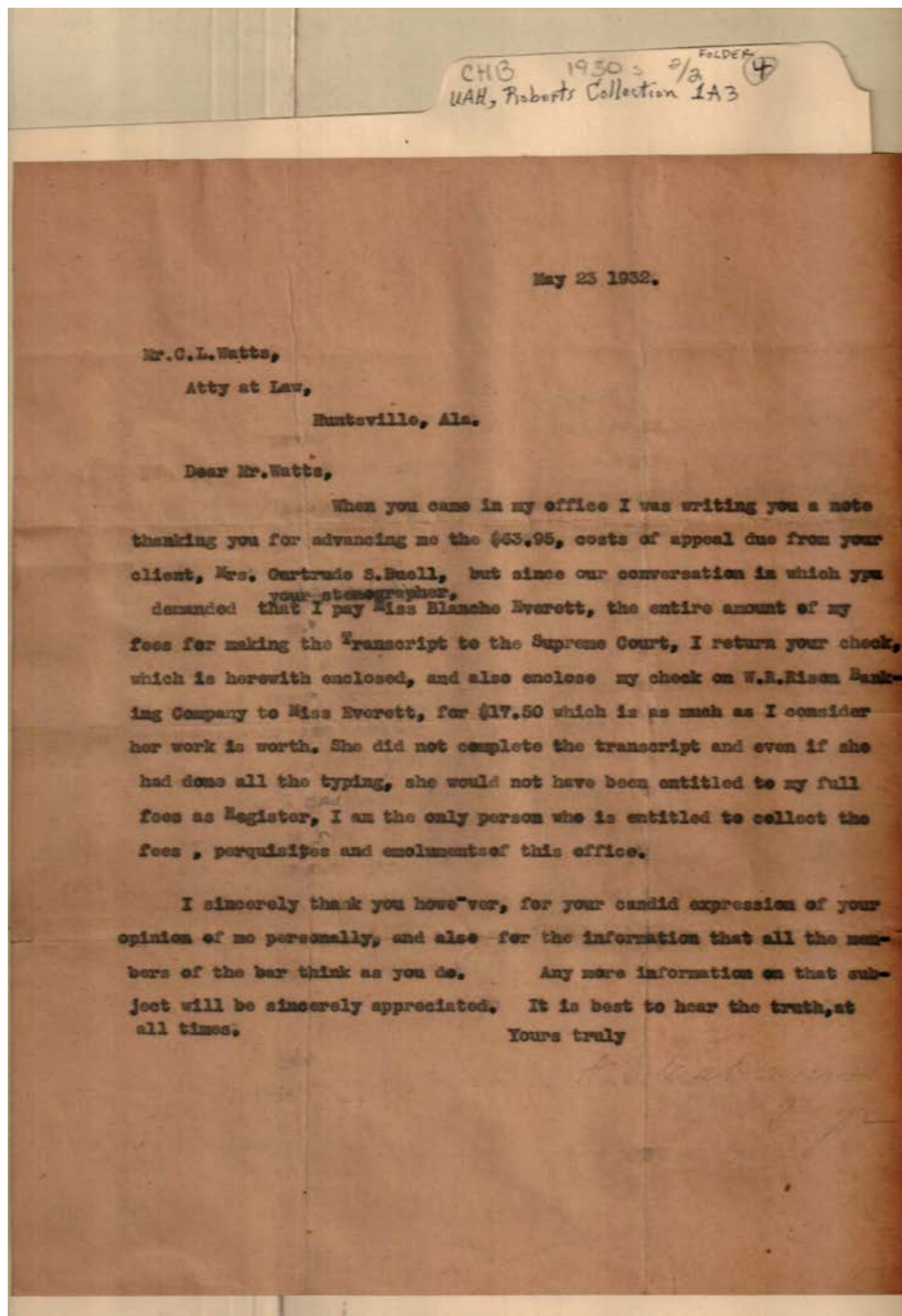

Names:

Buell, Gertrude S.,
Mrs.

Everett, Blanche,
Miss

Watts, C., L.

Places:

Huntsville, AL

Types:

correspondence

Dates:

May 23, 1932

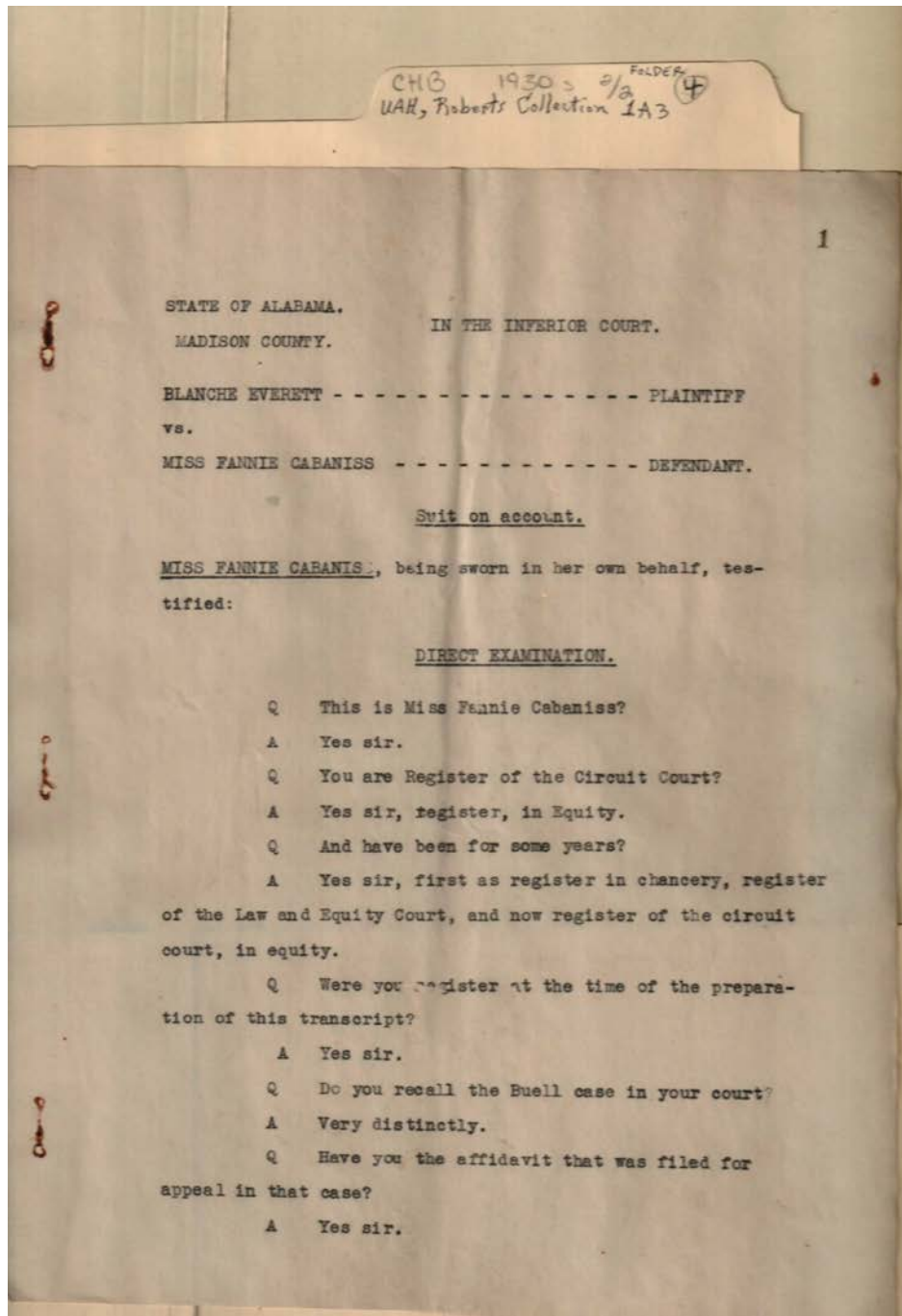

Names:

Buell,

Cabaniss, Fannie

Everett, Blanche

Places:

Madison Co., AL

Types:

inferior court

Frances Cabaniss Roberts Collection: Series 1A, Box 3, Folder 4

Bills and receipts of family life, 1930s (2 of 2)

Image 25 r01a03-04-000-0027 [Contents](#) [Index](#) [About](#)

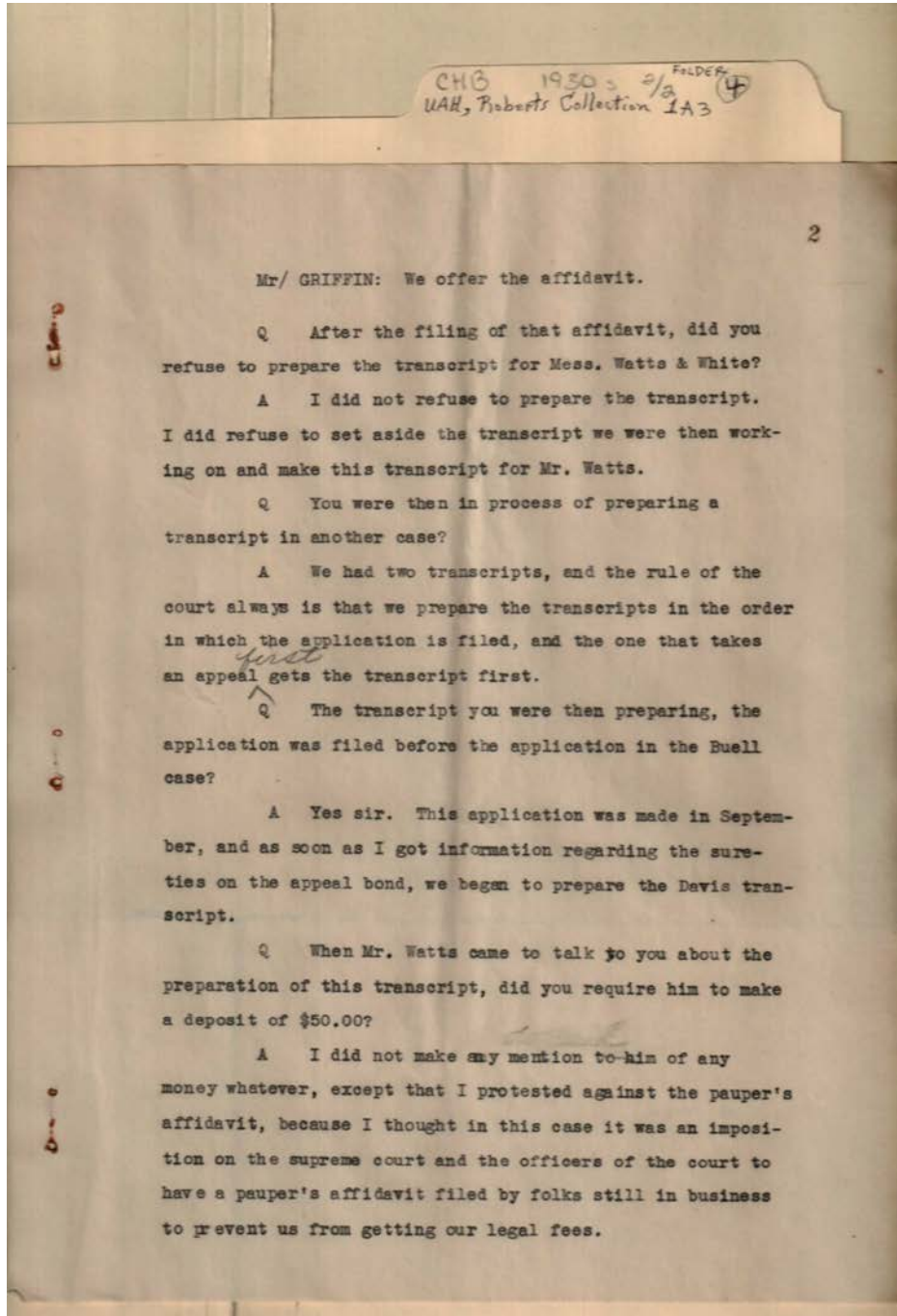

Names:

Buell,

Davis,

Griffin, Mr.

Watts & White

Places:

Madison Co., AL

Types:

inferior court

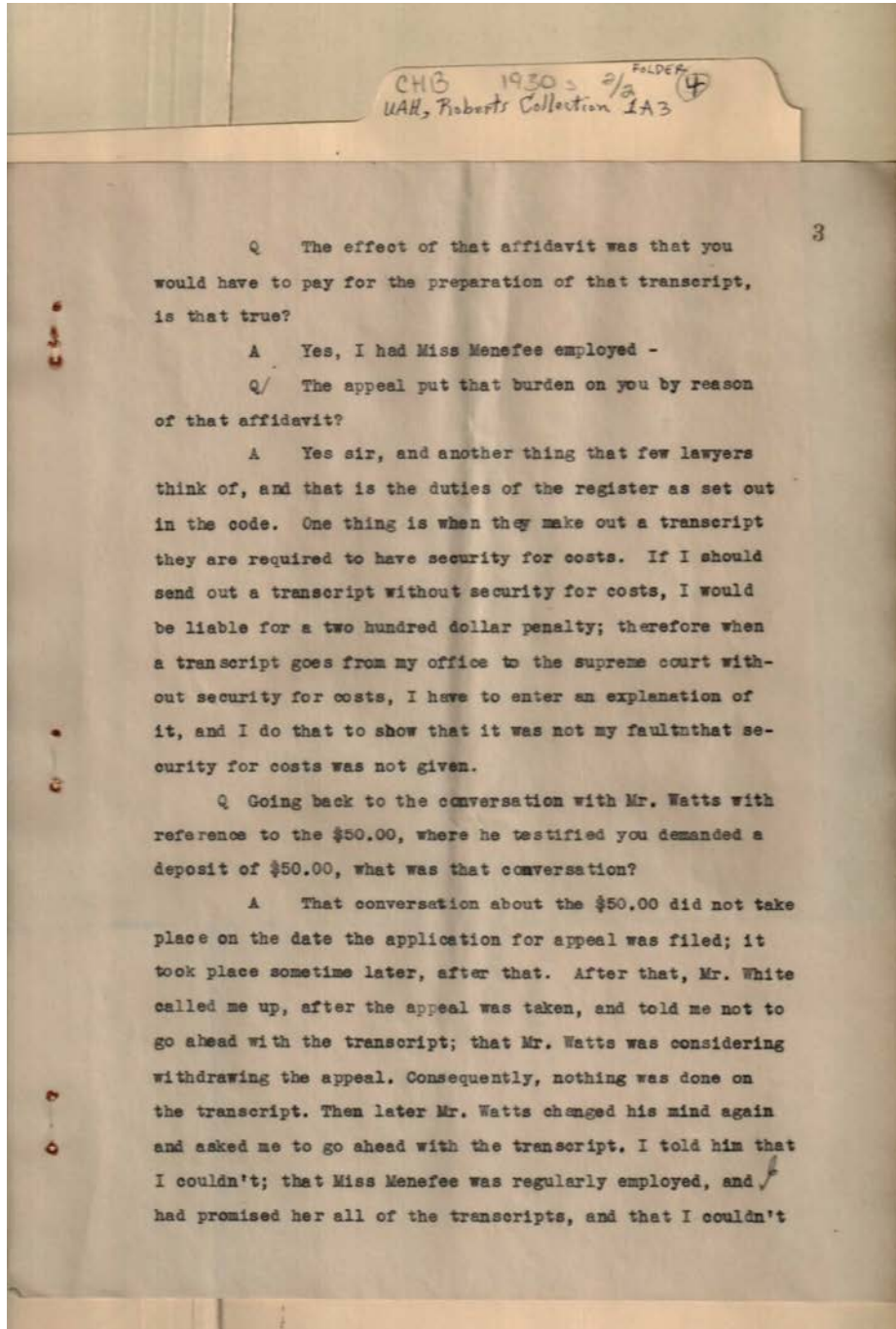

Names:

Menefee, Miss

Watts, Mr.

Places:

Madison Co., AL

Types:

inferior court

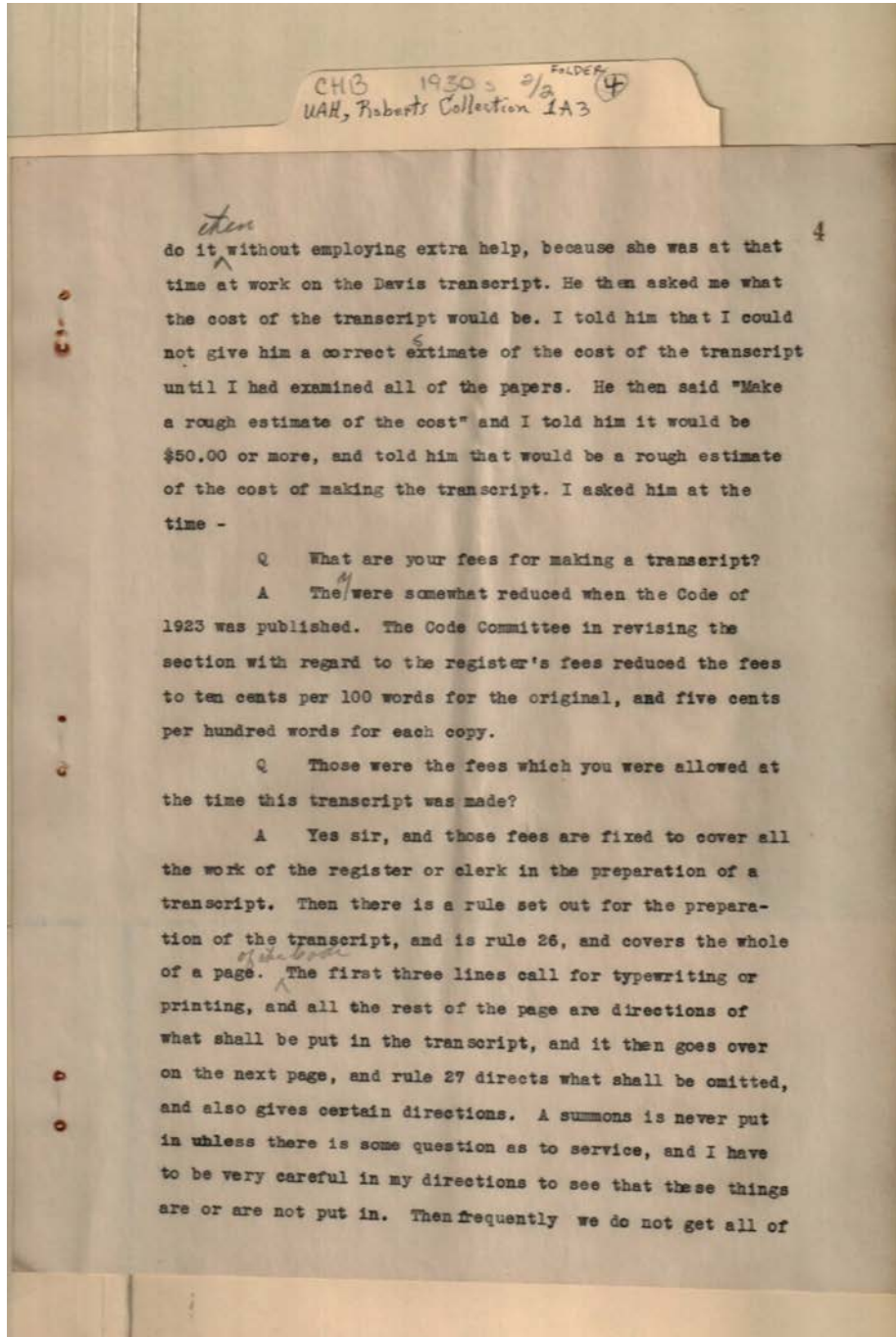

Names:

Davis,

Places:

Madison Co., AL

Types:

inferior court

Frances Cabaniss Roberts Collection: Series 1A, Box 3, Folder 4

Bills and receipts of family life, 1930s (2 of 2)

Image 28 r01a03-04-000-0030 [Contents](#) [Index](#) [About](#)

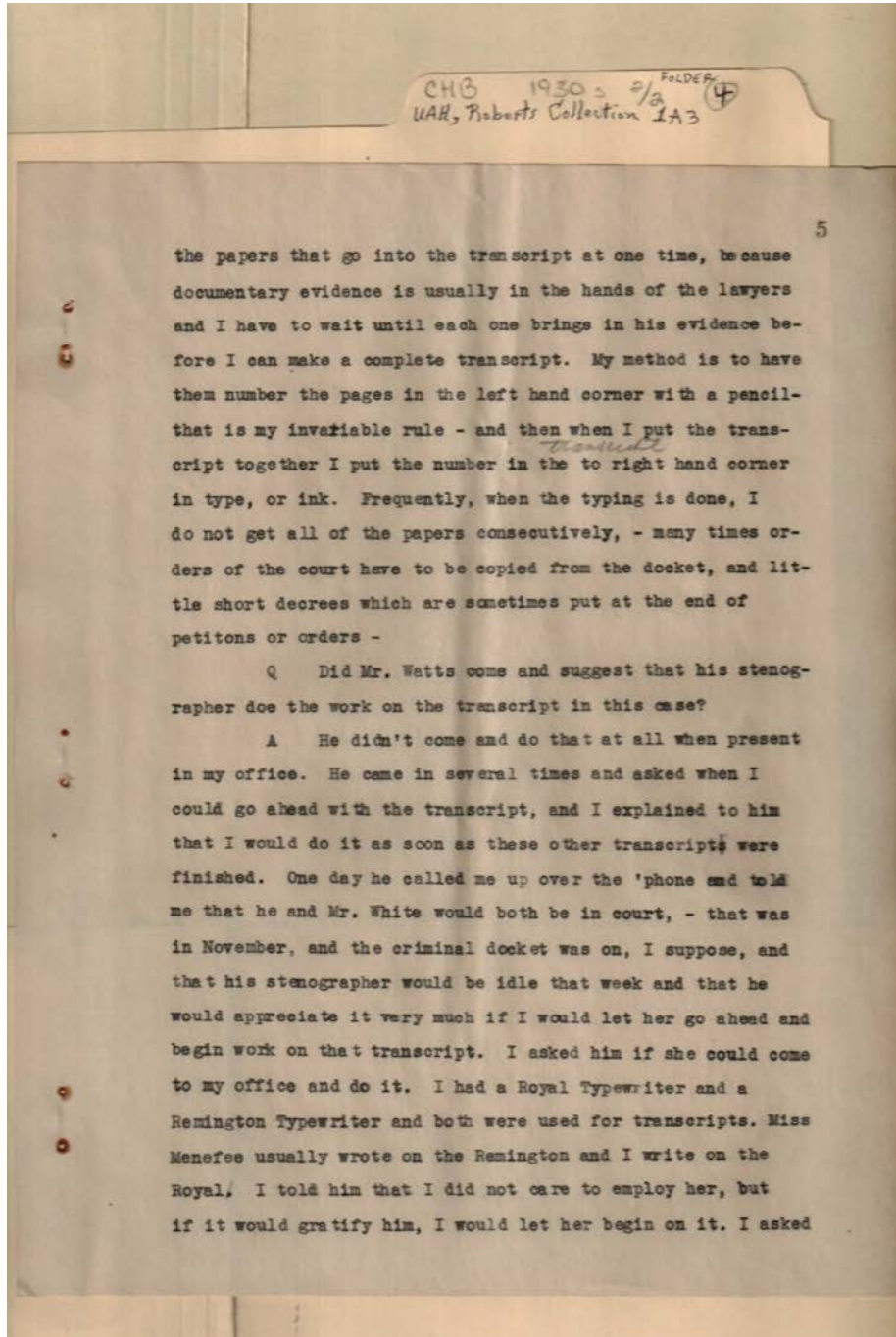

Names:

Menefee, Miss

Watts, Mr.

White, Mr.

Places:

Madison Co., AL

Types:

inferior court

6

CHB 1930s 2/3 FOLDER 4
UAR, Roberts Collection 1A3

him if she could come to my office and do it; that I had a typewriter that she could use, and he said "No" that she would have to stay in the office as both he and Mr. White would be in court. I then asked him if he would supervise the work and see that she did it properly, and he said "No" that he knew nothing at all about making transcripts. Then, simply to gratify him, I said "Well, Mr. Watts let her come up here and get some of the papers, and I will direct her how to make the transcript." She came by herself.

Q I didn't quite understand your testimony, did you tell Mr. Watts or Mr. White that you would employ her?

A No, I didn't care to employ her. I had already employed Miss Menefee; she had this work, and I had promised her both transcripts. She did all of my transcript work, and I didn't need any extra help. I reminded him that he had sixty days and that I could have the transcript made in my office in ample time for him to assign errors, long before the time for filing the transcript.

Q Now, we have gotten down to the point where the plaintiff came to your office to get instructions, now tell what transpired?

A Yes, I told her to come, simply because Mr. Watts was so impatient to get the transcript, and it was not convenient to put down the other transcript, and I agreed to it just to gratify him, - agreed to let her begin on it. When she came to my office I got out the papers and selected the bill, the exhibits, the demurrers and the answers. Then I showed her the Code and explained to her ~~and~~ on which side of the paper she must write, and that she must not write be-

Names:

Menefee, Miss

Watts, Mr.

White, Mr.

Places:

Madison Co., AL

Types:

inferior court

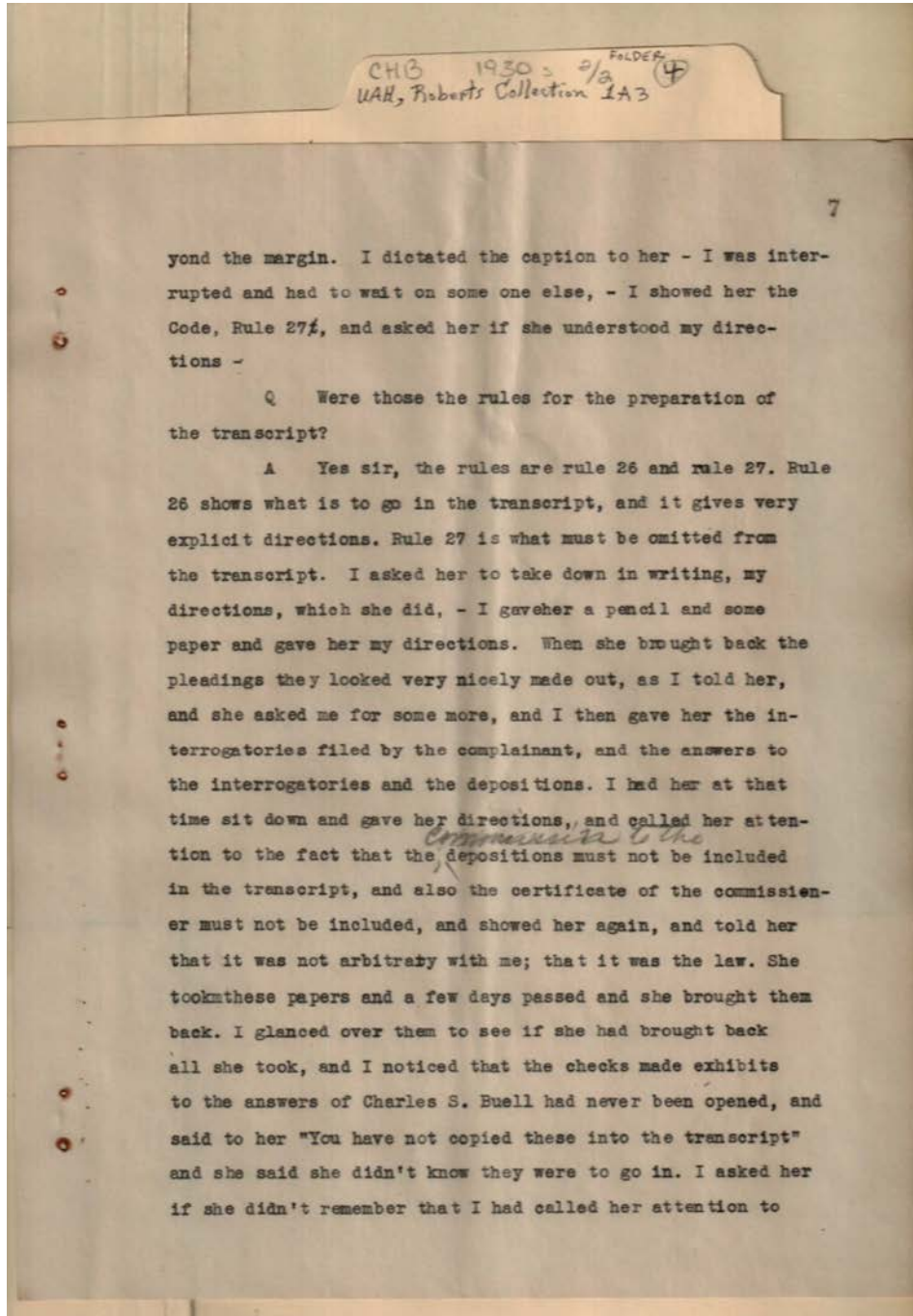

Names:

Buell, Charles S.

Places:

Madison Co., AL

Types:

inferior court

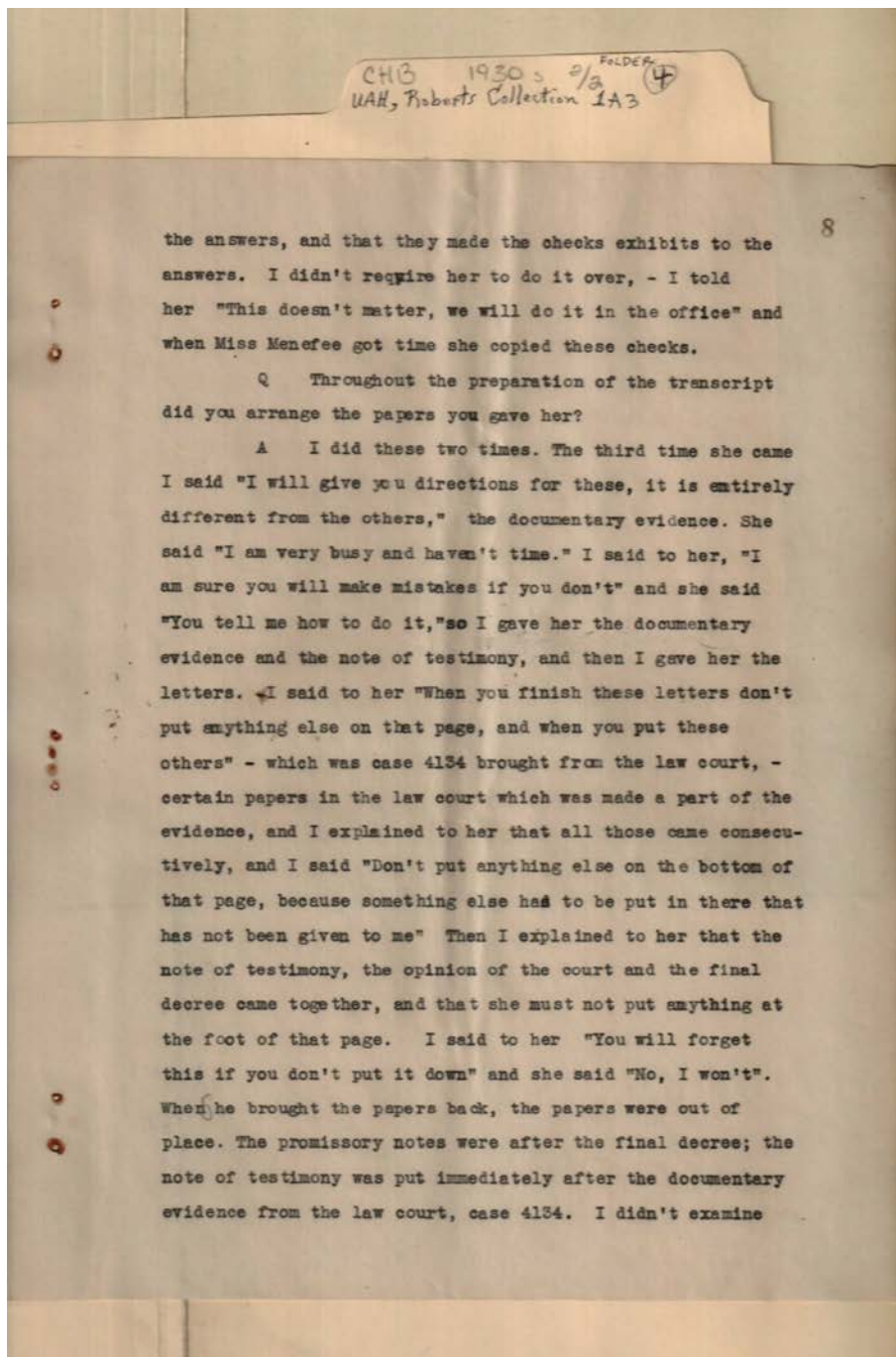

Names:

Menefee, Miss

Places:

Madison Co., AL

Types:

inferior court

9

CHB 1930s 2/a FOLDER 4
UAR, Roberts Collection 1A3

it then as I was ^{my} pushed in the Smith case, and I put it aside and didn't do anything for several days. Finally we went to work on it and I commenced to compare it from the papers and read them all over and found what the discrepancies were, and as far as I could, dovetailed it with our work that was done in our office. What we did, was done on the Royal Typewriter so as to make it as much alike as possible and make it uniform.

Q Did she complete the transcript?

A She did not complete the transcript; she didn't come back for any more papers. I called up finally and asked Mr. Watts if she could correct the mistakes that she had made, and he said that she didn't have time.

Q Did he write you a letter to that effect?

A He didn't write the letter for a week later, or several days later when he was impatient and pushing me to go ahead. I had nearly completed the transcript then.

Q When Miss Everett came to your office to get instructions, did you offer to employ her to make this transcript?

A No.

Q Anything said about compensation?

A None whatever. I never mentioned that until in May, 1932, when she brought me this check. *May 23, 1932*

Q Did she come in after you had the conversation with ^{me} Mrs. Watts that she was to do the work?

A She came up and got the papers, and nothing was said about compensation. I had no contract with her whatever about fees or about her compensation. I did not employ her.

Names:

Everett, Miss

Smith,

Watts, Mr.

Places:

Madison Co., AL

Types:

inferior court

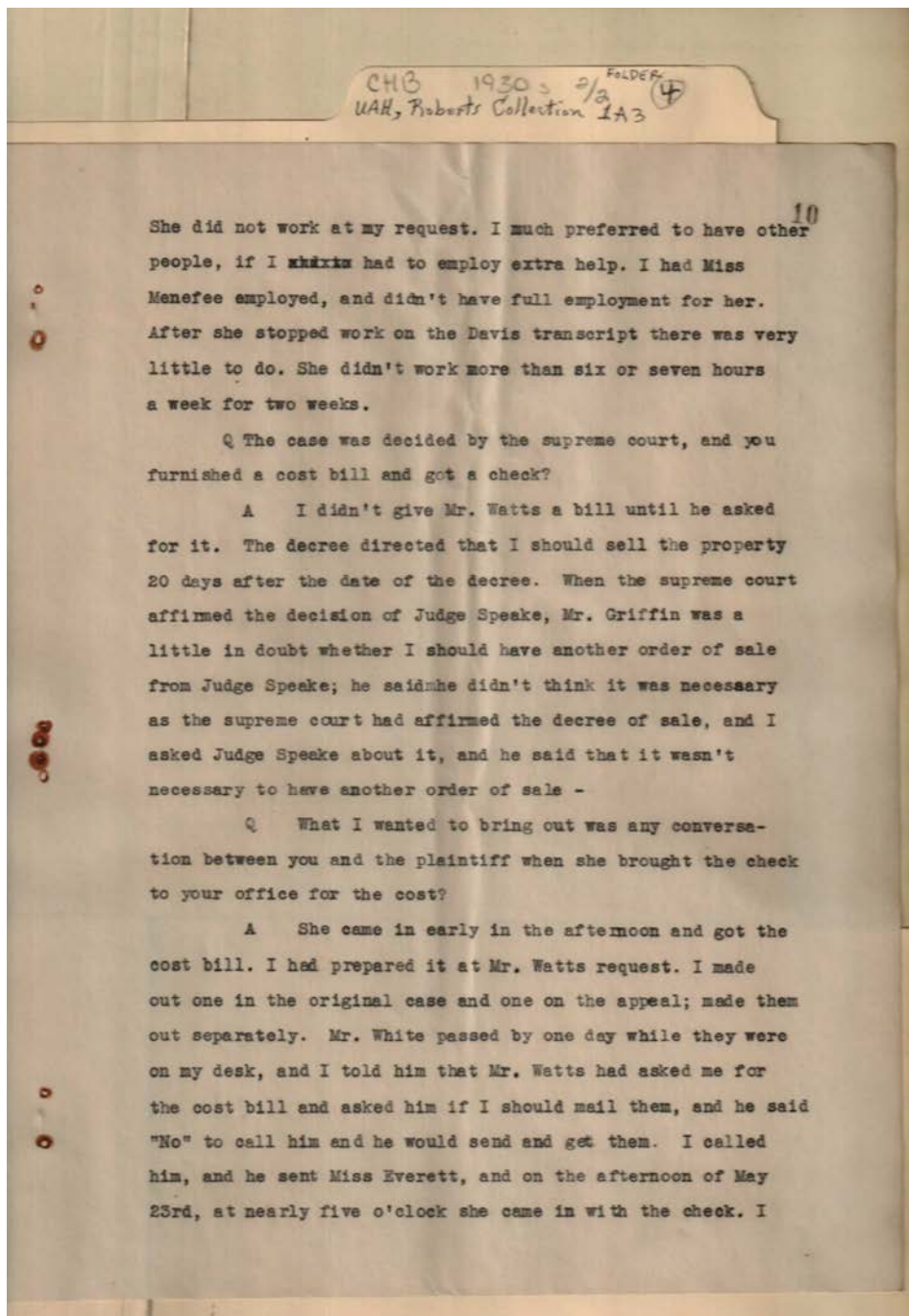

Names:

Davis,
Everett, Miss

Griffin, Mr.
Menefee, Miss

Speake, Judge
Watts, Mr.

White, Mr.

Places:

Madison Co., AL

Types:

inferior court

Frances Cabaniss Roberts Collection: Series 1A, Box 3, Folder 4

Bills and receipts of family life, 1930s (2 of 2)

Image 34 r01a03-04-000-0036 [Contents](#) [Index](#) [About](#)

CHB 1930s 2/8 FOLDER 4
UAH, Roberts Collection 1A3

11

was alone in the office, and I said to her "That is very kind of Mr. Watts to advance me the money on this; I didn't expect him to do it". I told her that I expected his client to pay it. Miss Blanche stood there, and I said "Wait a few minutes and I will write you a little check for your work." She handed me the cost bill and said "Receipt this, please," which I did. Then I - she hadn't brought me any bill and hadn't made any statement nor told me what she thought her work was worth, and I asked her "Miss Blanche, how many pages did you write?". She said, "I don't remember". I told her I thought she wrote 35 pages which I used, possibly two or three more. She said, "Let me have the transcript and I can tell you". I told her that the copy of the transcript was down at their office. I then asked her how many hours she worked, and she said that she didn't count. I then asked her again how many pages she wrote, and she said that she wrote 42 pages, and there must have been 300 words on a page. I wrote her a check, and I said "You know I told you" - when she brought back the second installment of the work I said to Miss Everett "I will pay you just as I pay Miss Menefee or any one else who helps me, whenever I get my costs in this case; I don't ^{in it} except you to do this work for nothing." I had never had any conversation with Mr. Watts then as to her compensation. That is all I ever said to her. I didn't pay her because I owed her, simply because I told her I would pay her; that I didn't want any one to work for nothing. When I started to write the check I thought it was worth about \$15.00, but I said to her "As you have had to wait for this, I will pay you \$17.50." When I handed her the check for \$17.50, she

Names:

Blanche, Miss

Everett, Miss

Menefee, Miss

Watts, Mr.

Places:

Madison Co., AL

Types:

inferior court

Frances Cabaniss Roberts Collection: Series 1A, Box 3, Folder 4

Bills and receipts of family life, 1930s (2 of 2)

Image 35 r01a03-04-000-0037 [Contents](#) [Index](#) [About](#)

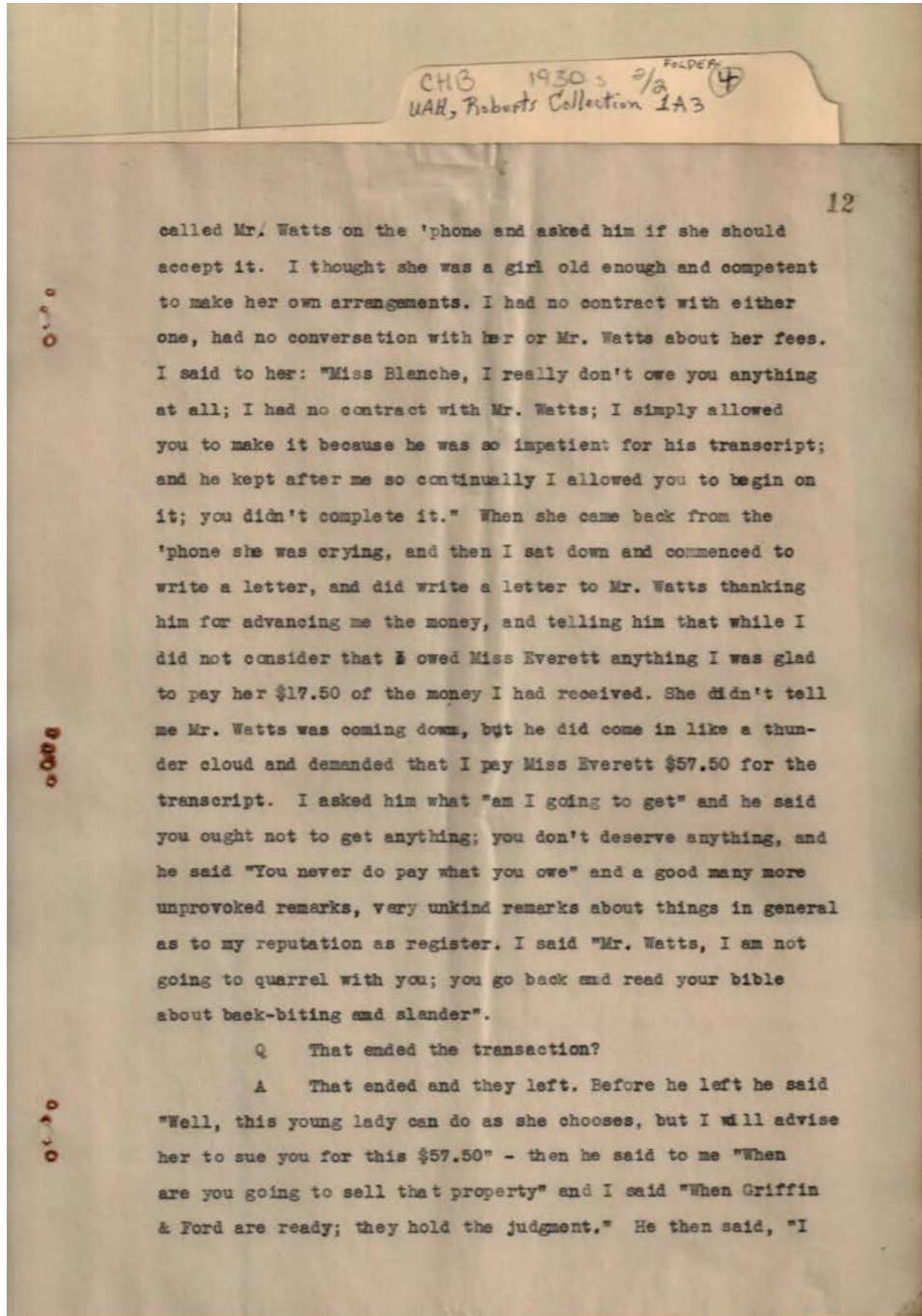

Names:

Blanche, Miss

Griffin & Ford

Watts, Mr.

Places:

Madison Co., AL

Types:

inferior court

13

am going to report you to Judge Speake and have you cited for contempt of court, if you don't sell it next week". I said "I am going to follow the directions of the court and sell it."

Q Later, did you make a tender to Miss. Everett?

A After Mr. Watts and Miss Everett left my office I sat down and wrote a letter to Mr. Watts returning Mr. Watts and also enclosing a ^{check} check to Miss Everett, which I had handed to Miss Everett and she refused to accept. I stated in that letter that I considered that \$17.50 was all Miss Everett's work was worth; that no one was entitled to the perquisites, emoluments or fees of the register except myself, and I returned Mr. Watts' check, and enclosed check for Miss. Everett. Here is a copy of the letter I wrote Mr. Watts. (Produces letter and reads it). The next morning as soon as the office was opened Mr. Watts and Miss Everett made their appearance. I was alone in the office, and he walked up to my desk and said "I suppose you refuse to accept this cost" and put down on my desk \$63.95 in cash, three 20 dollar bills, three one dollar bills and the change. I said, "No, I never refuse cost; wait a minute and I will write you a receipt. He said "No, no receipt is needed" and he took from Miss Everett's hand the check I had sent her, and said "Miss Everett returns this check." I had no change in the office and I couldn't hand her the cash, because the money was in three twenty dollar and three one dollar bills. As soon as I could leave the office, I called up Mrs. Lowry and asked if she was busy, and went down and explained to her that I wanted to make a tender. He said I brought that witness because I was afraid Miss Everett wouldn't

Names:

Everett, Miss

Lowry, Mrs.

Speake, Juidge

Watts, Mr.

Places:

Madison Co., AL

Types:

inferior court

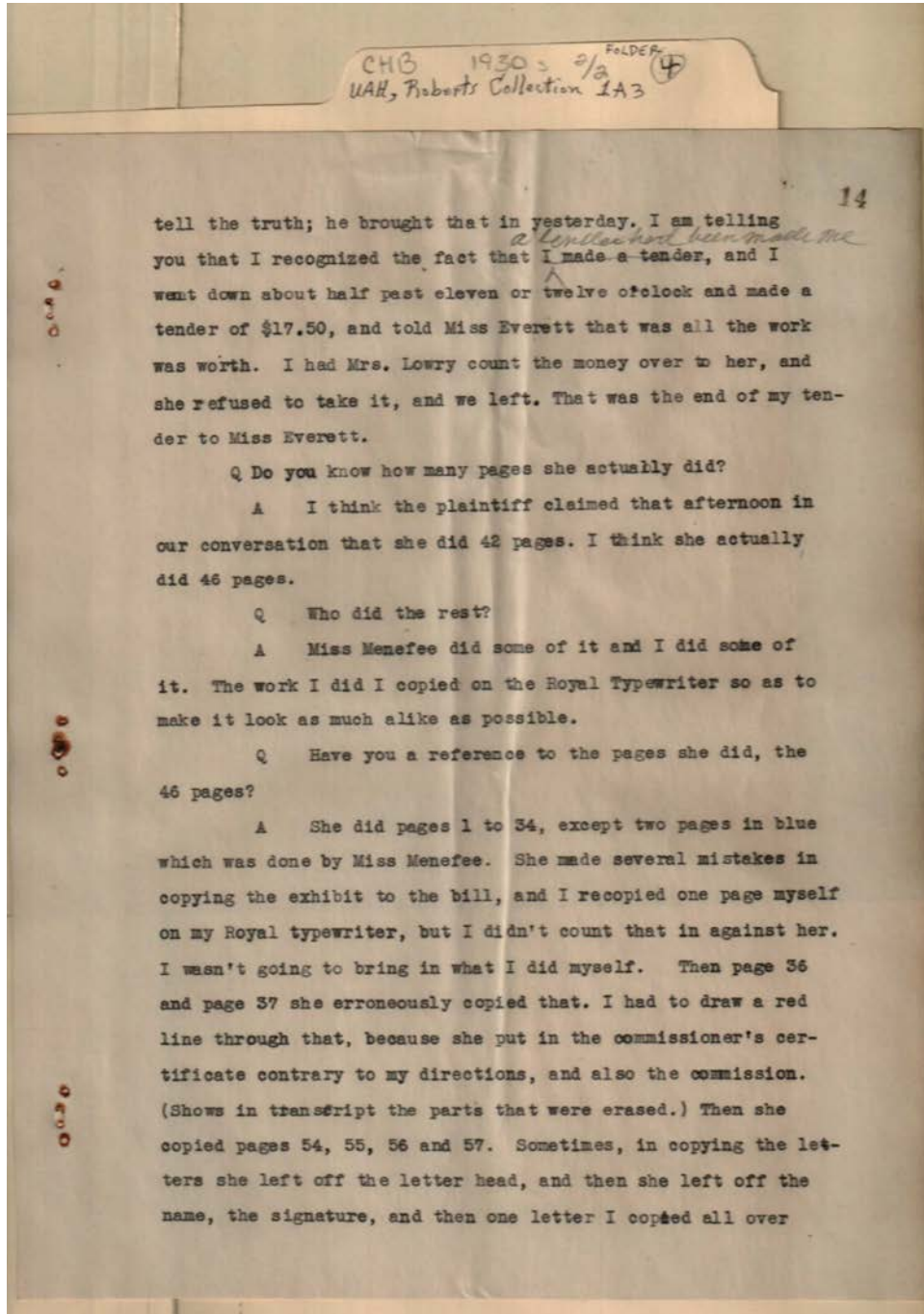

Names:

Everett, Miss

Lowry, Mrs.

Menefee, Miss

Places:

Madison Co., AL

Types:

inferior court

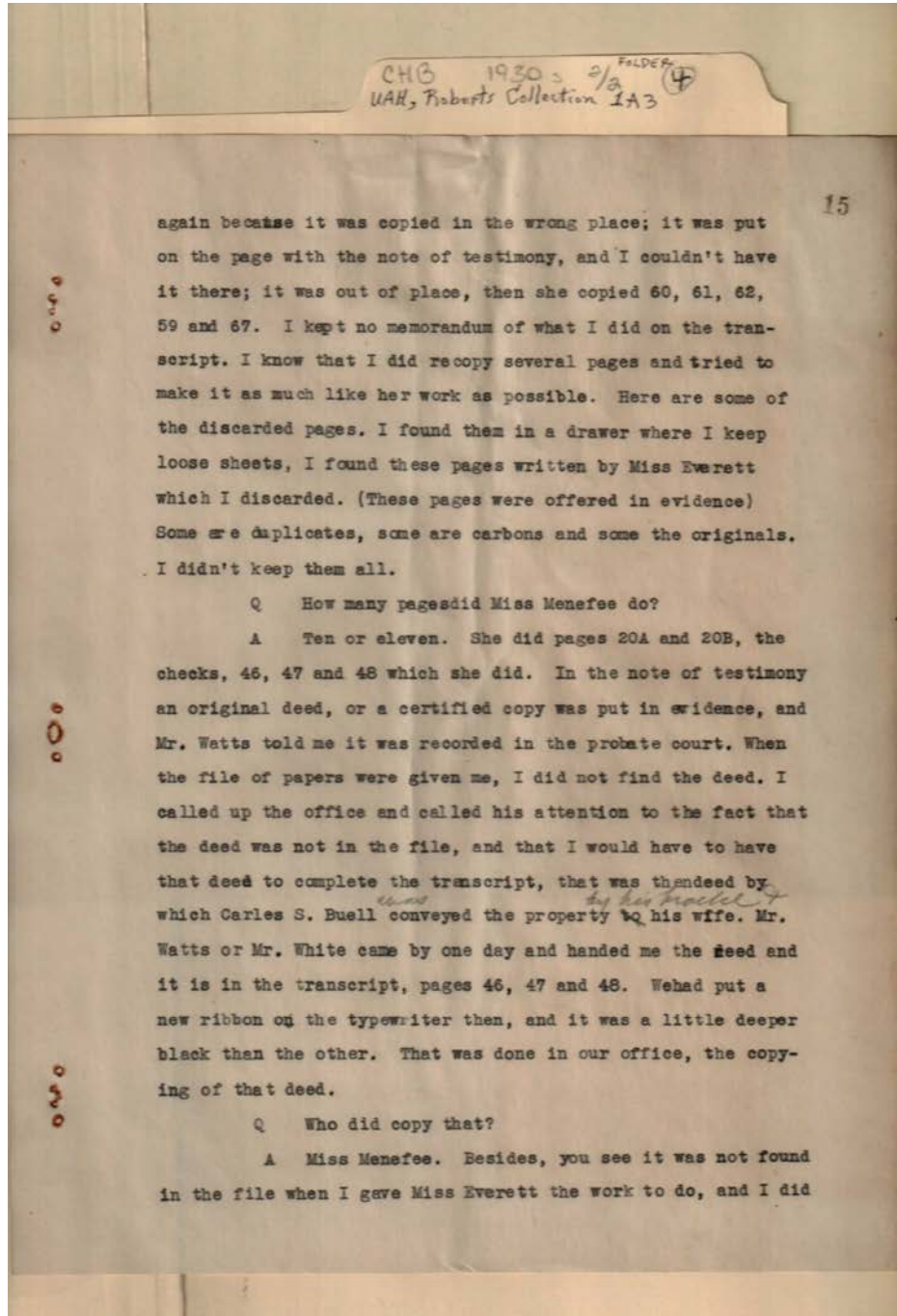

Names:

Buell, Charles S.
Everett, Miss

Menefee, Miss
Watts, Mr.

White, Mr.

Places:

Madison Co., AL

Types:

inferior court

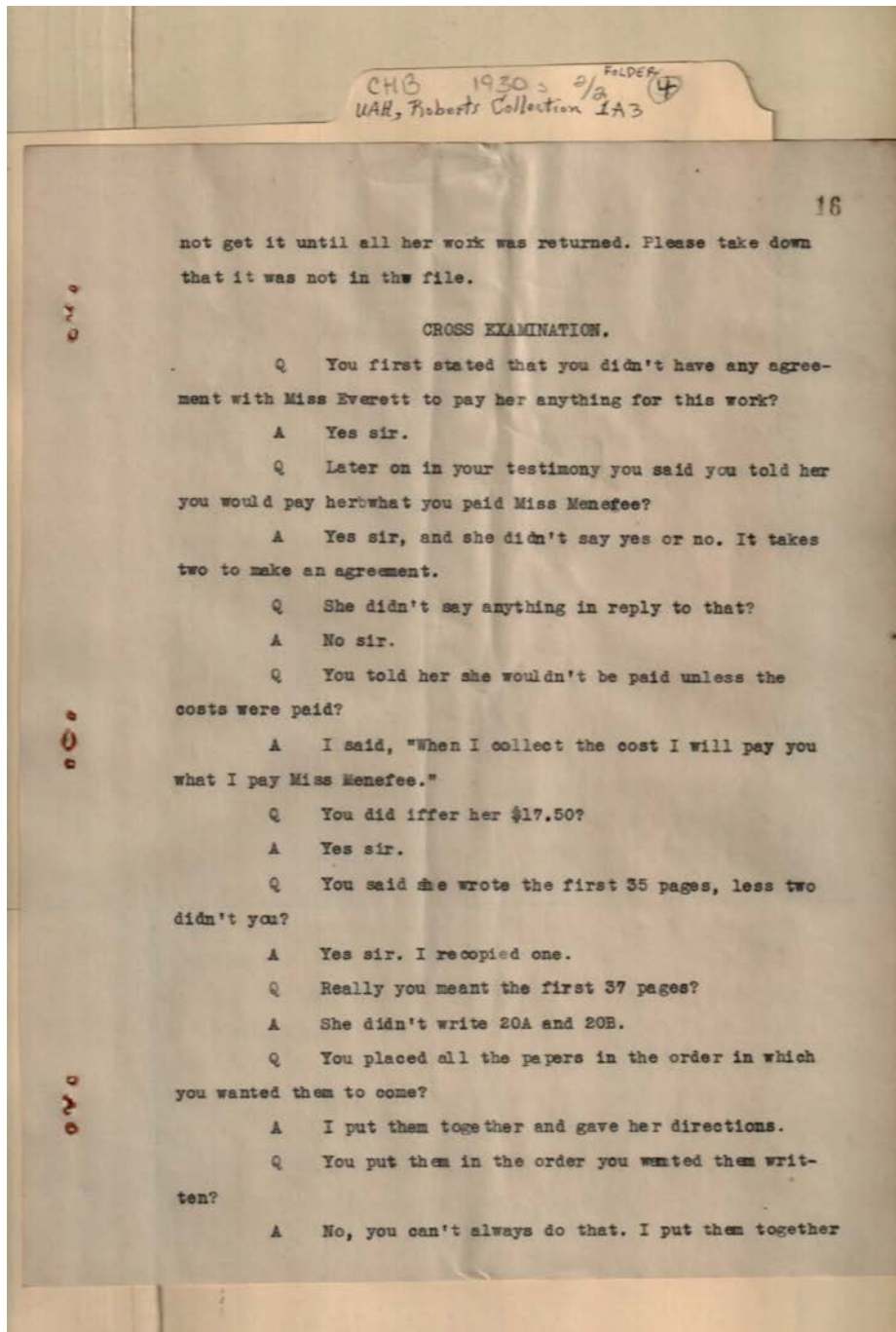

Names:

Everett, Miss

Menefee, Miss

Places:

Madison Co., AL

Types:

inferior court

Frances Cabaniss Roberts Collection: Series 1A, Box 3, Folder 4

Bills and receipts of family life, 1930s (2 of 2)

Image 40 r01a03-04-000-0042 [Contents](#) [Index](#) [About](#)

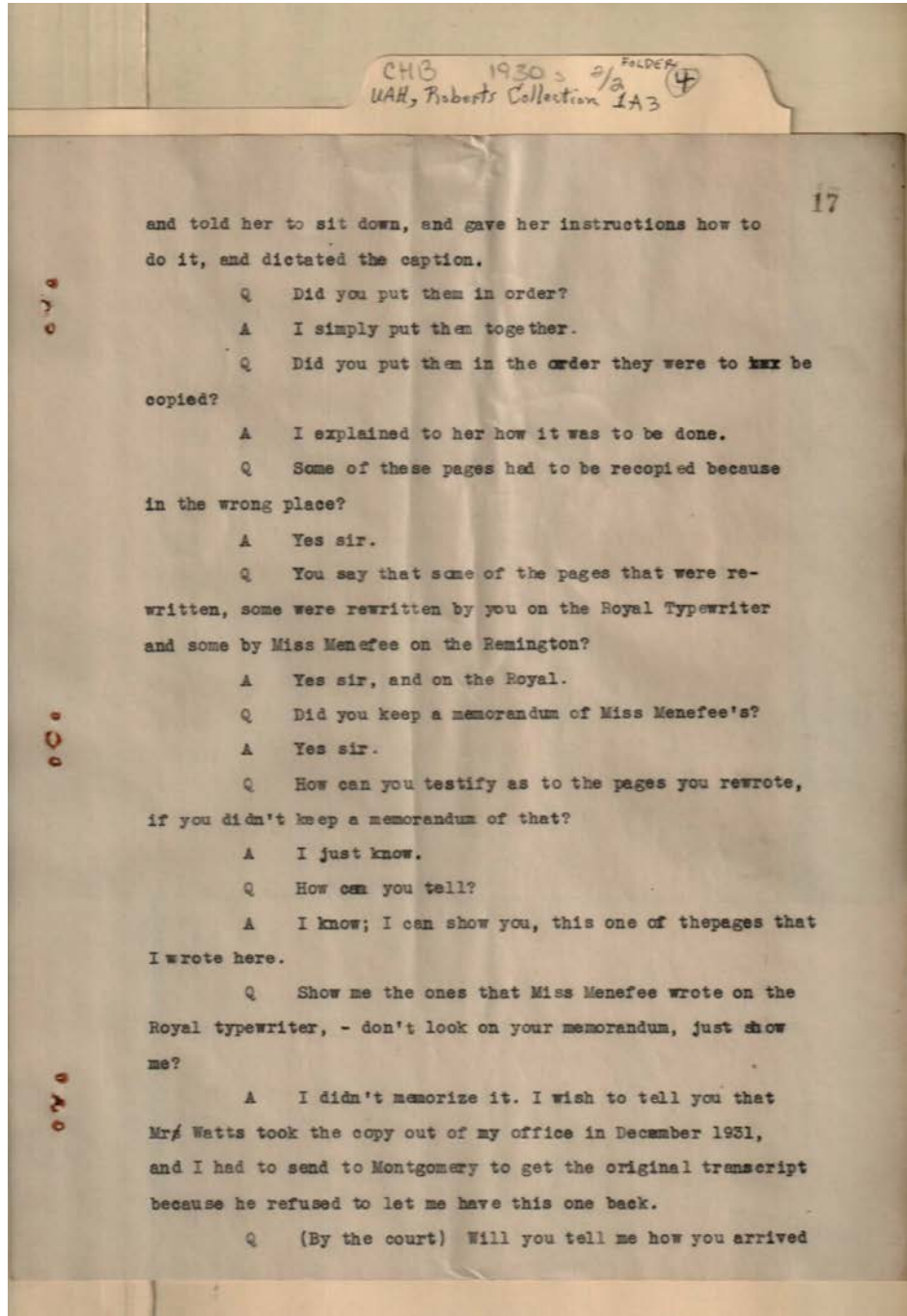

Names:

Menefee, Miss

Watts, Mr.

Places:

Madison Co., AL

Types:

inferior court

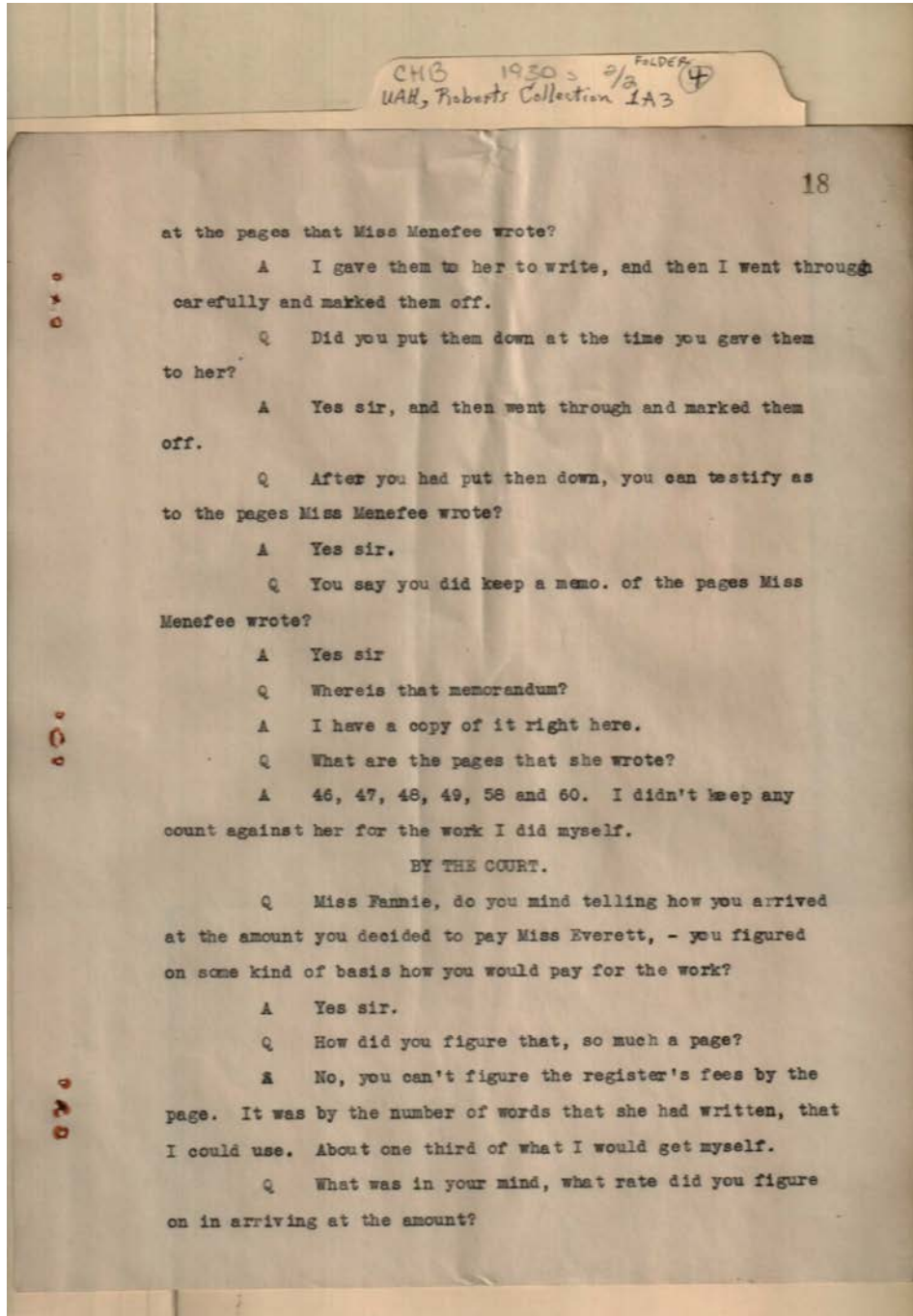

Names:

, Fannie, Miss

Everett, Miss

Menefee, Miss

Places:

Madison Co., AL

Types:

inferior court

Frances Cabaniss Roberts Collection: Series 1A, Box 3, Folder 4

Bills and receipts of family life, 1930s (2 of 2)

Image 42 r01a03-04-000-0044 [Contents](#) [Index](#) [About](#)

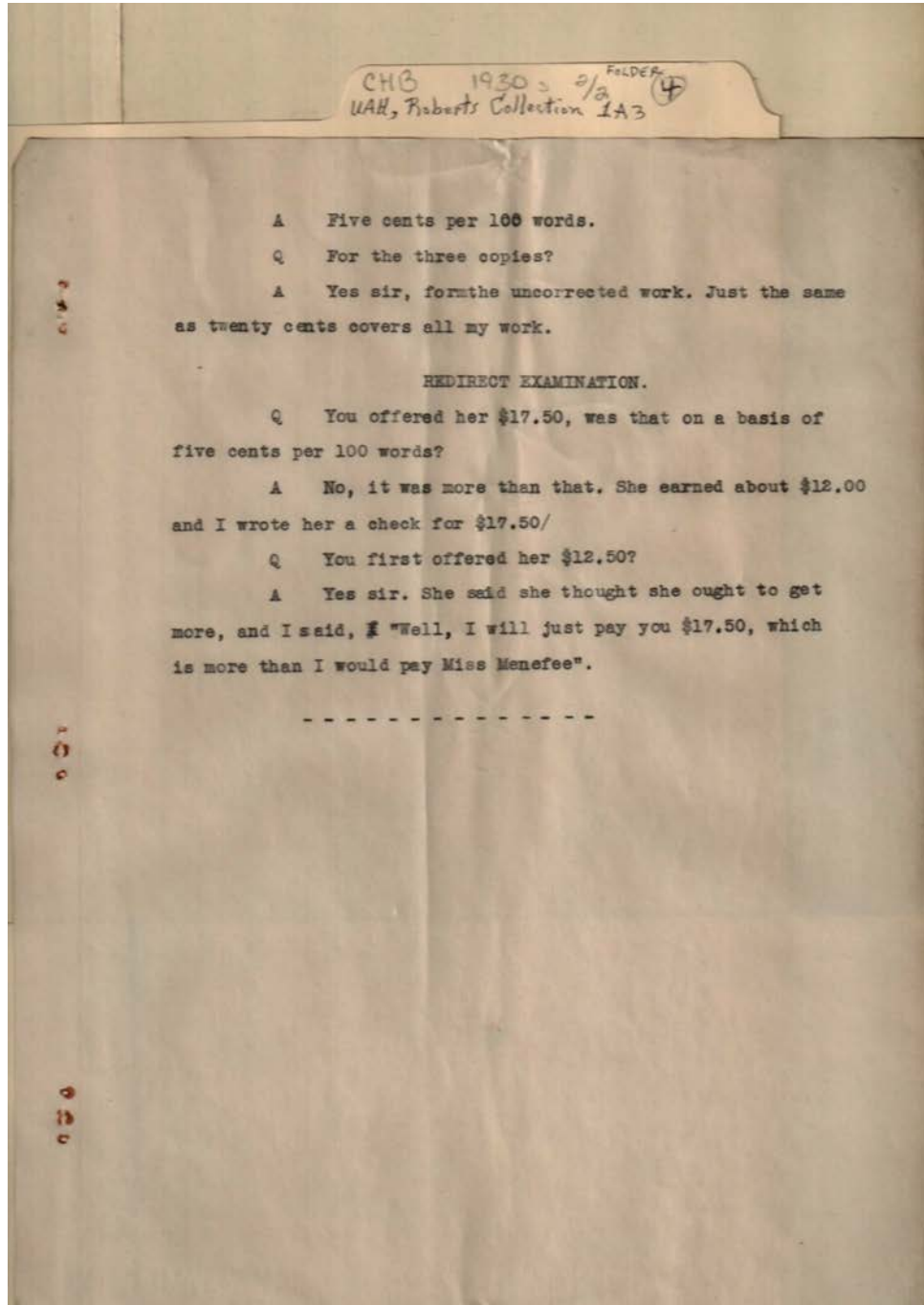

Names:

Menefee, Miss

Places:

Madison Co., AL

Types:

inferior court

Frances Cabaniss Roberts Collection: Series 1A, Box 3, Folder 4

Bills and receipts of family life, 1930s (2 of 2)

Image 43 r01a03-04-000-0045 [Contents](#) [Index](#) [About](#)

CHB 1930 2/3 FOLDER 4
UAB, Roberts Collection 1A3

REAL AND PERSONAL PROPERTY

School District No. _____

List of Property Returned by Miss Fannie Cabaniss Best No. 1

P. O. Address Randolph St Occupation _____

To GEO. DARWIN, Tax Assessor, Madison County, Alabama, for the Year 1932

Section 10 (Rev. Dec. 1929).—It shall be a misdemeanor for any taxpayer, or attorney, or agent, or any taxpayer having authority to make tax returns, to fail, neglect or refuse on demand of the tax assessor to file and or have filed out the schedule or list herein provided for, or to fail to give the information therein provided for, or to fail, refuse, or neglect to take and subscribe to the oath or affirmations required for such schedule or to fail to return the same to the assessor as prescribed by law. Section 10 (Rev. Dec. 1929).—Any officer or whose any duty is imposed by the revenue law, who fails or neglects to perform such duty, if there is no other punishment provided for such failure or neglect under an enactment, he shall not be liable more than twenty dollars nor more than one thousand dollars.

Dollars		Cts.	Mills	REAL ESTATE—DESCRIPTION	S.	T.	E.	No. Acres	Preceding Year's Valuation	Tax- payer's Assessed Value (90%)	Tax Assessor's Value for Same Year	Valuation for Grand Total																																																																																																																								
<small>INSURANCE ON IMPROVEMENTS MUST BE SHOWN</small>																																																																																																																																				
<p><i>Added 7/15/31 2 1/2 1/2 pt. 142 1/2</i> <i>Ex 231 R. Randolph St. York</i> <i>Mrs. Cabaniss 70th Best No. 1</i> <i>1930</i></p>																																																																																																																																				
<p><small>Separate or special interests in real estate such as mineral rights, the right to mine minerals, surface rights, timber rights, the right to cut timber, etc., should be separately described and listed as other real estate interests are listed.</small></p>																																																																																																																																				
<p><small>Number of acres improved.</small></p>																																																																																																																																				
<p><small>Number of acres unimproved.</small></p>																																																																																																																																				
CITY PROPERTY—DESCRIPTION																																																																																																																																				
<table border="1"> <thead> <tr> <th>Lot No.</th> <th>Block No.</th> <th>Address or City of</th> <th>Preceding Year's Valuation</th> <th>Tax- payer's Assessed Value (90%)</th> <th>Tax Assessor's Value for Same Year</th> </tr> </thead> <tbody> <tr> <td><i>1022</i></td> <td><i>102</i></td> <td><i>Clinton + Calhoun Sts. York</i></td> <td><i>250</i></td> <td><i>225</i></td> <td><i>250</i></td> </tr> <tr> <td><i>1023</i></td> <td><i>102</i></td> <td><i>Clinton St. York</i></td> <td><i>250</i></td> <td><i>225</i></td> <td><i>250</i></td> </tr> <tr> <td><i>1024</i></td> <td><i>102</i></td> <td><i>Clinton St. York</i></td> <td><i>250</i></td> <td><i>225</i></td> <td><i>250</i></td> </tr> <tr> <td><i>1025</i></td> <td><i>102</i></td> <td><i>Clinton St. York</i></td> <td><i>250</i></td> <td><i>225</i></td> <td><i>250</i></td> </tr> <tr> <td><i>1026</i></td> <td><i>102</i></td> <td><i>Clinton St. York</i></td> <td><i>250</i></td> <td><i>225</i></td> <td><i>250</i></td> </tr> <tr> <td><i>1027</i></td> <td><i>102</i></td> <td><i>Clinton St. York</i></td> <td><i>250</i></td> <td><i>225</i></td> <td><i>250</i></td> </tr> <tr> <td><i>1028</i></td> <td><i>102</i></td> <td><i>Clinton St. York</i></td> <td><i>250</i></td> <td><i>225</i></td> <td><i>250</i></td> </tr> <tr> <td><i>1029</i></td> <td><i>102</i></td> <td><i>Clinton St. York</i></td> <td><i>250</i></td> <td><i>225</i></td> <td><i>250</i></td> </tr> <tr> <td><i>1030</i></td> <td><i>102</i></td> <td><i>Clinton St. York</i></td> <td><i>250</i></td> <td><i>225</i></td> <td><i>250</i></td> </tr> <tr> <td><i>1031</i></td> <td><i>102</i></td> <td><i>Clinton St. York</i></td> <td><i>250</i></td> <td><i>225</i></td> <td><i>250</i></td> </tr> <tr> <td><i>1032</i></td> <td><i>102</i></td> <td><i>Clinton St. York</i></td> <td><i>250</i></td> <td><i>225</i></td> <td><i>250</i></td> </tr> <tr> <td><i>1033</i></td> <td><i>102</i></td> <td><i>Clinton St. York</i></td> <td><i>250</i></td> <td><i>225</i></td> <td><i>250</i></td> </tr> <tr> <td><i>1034</i></td> <td><i>102</i></td> <td><i>Clinton St. York</i></td> <td><i>250</i></td> <td><i>225</i></td> <td><i>250</i></td> </tr> <tr> <td><i>1035</i></td> <td><i>102</i></td> <td><i>Clinton St. York</i></td> <td><i>250</i></td> <td><i>225</i></td> <td><i>250</i></td> </tr> <tr> <td><i>1036</i></td> <td><i>102</i></td> <td><i>Clinton St. York</i></td> <td><i>250</i></td> <td><i>225</i></td> <td><i>250</i></td> </tr> <tr> <td><i>1037</i></td> <td><i>102</i></td> <td><i>Clinton St. York</i></td> <td><i>250</i></td> <td><i>225</i></td> <td><i>250</i></td> </tr> <tr> <td><i>1038</i></td> <td><i>102</i></td> <td><i>Clinton St. York</i></td> <td><i>250</i></td> <td><i>225</i></td> <td><i>250</i></td> </tr> <tr> <td><i>1039</i></td> <td><i>102</i></td> <td><i>Clinton St. York</i></td> <td><i>250</i></td> <td><i>225</i></td> <td><i>250</i></td> </tr> <tr> <td><i>1040</i></td> <td><i>102</i></td> <td><i>Clinton St. York</i></td> <td><i>250</i></td> <td><i>225</i></td> <td><i>250</i></td> </tr> </tbody> </table>													Lot No.	Block No.	Address or City of	Preceding Year's Valuation	Tax- payer's Assessed Value (90%)	Tax Assessor's Value for Same Year	<i>1022</i>	<i>102</i>	<i>Clinton + Calhoun Sts. York</i>	<i>250</i>	<i>225</i>	<i>250</i>	<i>1023</i>	<i>102</i>	<i>Clinton St. York</i>	<i>250</i>	<i>225</i>	<i>250</i>	<i>1024</i>	<i>102</i>	<i>Clinton St. York</i>	<i>250</i>	<i>225</i>	<i>250</i>	<i>1025</i>	<i>102</i>	<i>Clinton St. York</i>	<i>250</i>	<i>225</i>	<i>250</i>	<i>1026</i>	<i>102</i>	<i>Clinton St. York</i>	<i>250</i>	<i>225</i>	<i>250</i>	<i>1027</i>	<i>102</i>	<i>Clinton St. York</i>	<i>250</i>	<i>225</i>	<i>250</i>	<i>1028</i>	<i>102</i>	<i>Clinton St. York</i>	<i>250</i>	<i>225</i>	<i>250</i>	<i>1029</i>	<i>102</i>	<i>Clinton St. York</i>	<i>250</i>	<i>225</i>	<i>250</i>	<i>1030</i>	<i>102</i>	<i>Clinton St. York</i>	<i>250</i>	<i>225</i>	<i>250</i>	<i>1031</i>	<i>102</i>	<i>Clinton St. York</i>	<i>250</i>	<i>225</i>	<i>250</i>	<i>1032</i>	<i>102</i>	<i>Clinton St. York</i>	<i>250</i>	<i>225</i>	<i>250</i>	<i>1033</i>	<i>102</i>	<i>Clinton St. York</i>	<i>250</i>	<i>225</i>	<i>250</i>	<i>1034</i>	<i>102</i>	<i>Clinton St. York</i>	<i>250</i>	<i>225</i>	<i>250</i>	<i>1035</i>	<i>102</i>	<i>Clinton St. York</i>	<i>250</i>	<i>225</i>	<i>250</i>	<i>1036</i>	<i>102</i>	<i>Clinton St. York</i>	<i>250</i>	<i>225</i>	<i>250</i>	<i>1037</i>	<i>102</i>	<i>Clinton St. York</i>	<i>250</i>	<i>225</i>	<i>250</i>	<i>1038</i>	<i>102</i>	<i>Clinton St. York</i>	<i>250</i>	<i>225</i>	<i>250</i>	<i>1039</i>	<i>102</i>	<i>Clinton St. York</i>	<i>250</i>	<i>225</i>	<i>250</i>	<i>1040</i>	<i>102</i>	<i>Clinton St. York</i>	<i>250</i>	<i>225</i>	<i>250</i>
Lot No.	Block No.	Address or City of	Preceding Year's Valuation	Tax- payer's Assessed Value (90%)	Tax Assessor's Value for Same Year																																																																																																																															
<i>1022</i>	<i>102</i>	<i>Clinton + Calhoun Sts. York</i>	<i>250</i>	<i>225</i>	<i>250</i>																																																																																																																															
<i>1023</i>	<i>102</i>	<i>Clinton St. York</i>	<i>250</i>	<i>225</i>	<i>250</i>																																																																																																																															
<i>1024</i>	<i>102</i>	<i>Clinton St. York</i>	<i>250</i>	<i>225</i>	<i>250</i>																																																																																																																															
<i>1025</i>	<i>102</i>	<i>Clinton St. York</i>	<i>250</i>	<i>225</i>	<i>250</i>																																																																																																																															
<i>1026</i>	<i>102</i>	<i>Clinton St. York</i>	<i>250</i>	<i>225</i>	<i>250</i>																																																																																																																															
<i>1027</i>	<i>102</i>	<i>Clinton St. York</i>	<i>250</i>	<i>225</i>	<i>250</i>																																																																																																																															
<i>1028</i>	<i>102</i>	<i>Clinton St. York</i>	<i>250</i>	<i>225</i>	<i>250</i>																																																																																																																															
<i>1029</i>	<i>102</i>	<i>Clinton St. York</i>	<i>250</i>	<i>225</i>	<i>250</i>																																																																																																																															
<i>1030</i>	<i>102</i>	<i>Clinton St. York</i>	<i>250</i>	<i>225</i>	<i>250</i>																																																																																																																															
<i>1031</i>	<i>102</i>	<i>Clinton St. York</i>	<i>250</i>	<i>225</i>	<i>250</i>																																																																																																																															
<i>1032</i>	<i>102</i>	<i>Clinton St. York</i>	<i>250</i>	<i>225</i>	<i>250</i>																																																																																																																															
<i>1033</i>	<i>102</i>	<i>Clinton St. York</i>	<i>250</i>	<i>225</i>	<i>250</i>																																																																																																																															
<i>1034</i>	<i>102</i>	<i>Clinton St. York</i>	<i>250</i>	<i>225</i>	<i>250</i>																																																																																																																															
<i>1035</i>	<i>102</i>	<i>Clinton St. York</i>	<i>250</i>	<i>225</i>	<i>250</i>																																																																																																																															
<i>1036</i>	<i>102</i>	<i>Clinton St. York</i>	<i>250</i>	<i>225</i>	<i>250</i>																																																																																																																															
<i>1037</i>	<i>102</i>	<i>Clinton St. York</i>	<i>250</i>	<i>225</i>	<i>250</i>																																																																																																																															
<i>1038</i>	<i>102</i>	<i>Clinton St. York</i>	<i>250</i>	<i>225</i>	<i>250</i>																																																																																																																															
<i>1039</i>	<i>102</i>	<i>Clinton St. York</i>	<i>250</i>	<i>225</i>	<i>250</i>																																																																																																																															
<i>1040</i>	<i>102</i>	<i>Clinton St. York</i>	<i>250</i>	<i>225</i>	<i>250</i>																																																																																																																															
<p><small>Assessor's Fee, \$ _____ 1932 Prepaid _____</small></p>																																																																																																																																				
<p>HAVE YOU LISTED ALL IMPROVEMENTS LOCATED ON THE ABOVE DESCRIBED PROPERTY? Answer Yes or No _____</p>																																																																																																																																				
<p>Real Estate bought from whom? _____ Price paid, \$ _____</p>																																																																																																																																				
<p>Real Estate sold to whom? _____ Price paid, \$ _____</p>																																																																																																																																				
<p><small>I, the undersigned, do hereby certify that the foregoing list of property returned by me (If not his own property, here state the name of the person, corporation or estate for whom the property is returned.) is a complete return of all the property owned by _____ (State state) and of all the property situated in his own property, and if not his own property, state the name of the person, corporation or estate for whom the property is returned.) had any interest whatever, the situs of which for taxation, or exemption from taxation, is in this _____ (State designate the owner for whom return is made.) last day of October of the present tax year, and that the statement of the amount of the insurance carried thereon is correct, to my personal knowledge, movements on lands listed in the foregoing schedule, so help me God. _____ F. S. Cabaniss (If owner giving in return.)</small></p>																																																																																																																																				
<p><small>I and swear to before me this the <u>31</u> day of <u>Dec</u>, 19<u>31</u>.</small></p>																																																																																																																																				
<p><small>I hereby certify that before making the foregoing assessment list, I administered the oath required to be administered under Section 8074, Revenue Act 1925, to taxpayer _____ (If not his own property, here state the name of the person, corporation or estate for whom the property is returned.) and that I interpreted the said oath as the law directs in regard to the same. _____ F. S. Cabaniss (If not his own property, here state the name of the person, corporation or estate for whom the property is returned.) Tax Assessor.</small></p>																																																																																																																																				

Names:

Cabaniss, Fannie S.

Places:

Madison Co., AL

Types:

tax

Dates:

Dec 1, 1931

Frances Cabaniss Roberts Collection: Series 1A, Box 3, Folder 4

Bills and receipts of family life, 1930s (2 of 2)

Image 44 r01a03-04-000-0046 [Contents](#) [Index](#) [About](#)

CHB 1930 2/3 Folder 4
UAR, Roberts Collection 1A3

1932 TAX RETURN LIST

All questions on this return must be asked and answers noted below.
Was you on the first day of October of the present year an executor, administrator, trustee, guardian, custodian, assignee, assignor, receiver or trustee of any person?

Give name: _____

Have you in your possession or under your control any property or other thing of value belonging to any other person or corporation? Give name of owner: _____

Do you have an infant son or daughter who is a member of your family and who owns property? _____

Does your wife own property? _____ Has it been assessed for taxation? _____

Does any other member of your family who resides with you own property? _____

Give name: _____

REAL ESTATE		Dollars	Cts.	Mills
Real Estate	_____			
Personal Property	_____			
Total Tax	_____			

Assessor's Fee: _____ Tax
School District No.: _____ Tax
School District No.: _____ Tax

Section 483 of the Internal Revenue Act of 1913, as amended, requires that the assessor provide a list of property.

PERSONAL PROPERTY - DESCRIPTION	EXEMPT		No.	Most Prevailing Year's Valuation	Taxpayer's Estimate of Value 1932	Assessor's Value for Assessment	Taxation by District of Source	Insurance	REMARKS
	Based on 1931 Value	Value							
1. Household and kitchen furniture		1.50	1		50				
2. Hays			2						
3. Tools			3						
4. Cows and calves			4						
5. Sewing machines			5						
6. Farming & business tools			6						
7. Furniture			7						
8. Cattle No.			8						
9. Cattle and other agricultural products			9						
10. Printing press, equipment and materials			10						
11. Trucks, vehicles, automobiles, bus, traps and appliances, trailers or accessories, boats, canoes, skiffs, launch, motorboats, sail boats			11						
12. Horse-drawn, portable and stationary engines of every make or kind			12						
13. Stocks of goods, wares and merchandise, based on average market price during the 12 months preceding October 1st. The amount to be set low that capital employed in the business			13						
14. Literature			14						
15. Pianos, radio and other musical instruments			15						
16. Paintings			16						
17. Precious stones, jewelry, gold, silverware, ornaments and articles of value			17						
18. Watches, clocks			18						
19. Wagons, luggers, kayaks and all other vehicles except motor vehicles			19						
20. Typewriters, adding machines, cash registers, iron safes, office and store furniture and fixtures			20						
21. Gas, stoves, ranges			21						
22. Hoses and wires			22						
23. Mills, grists, presses			23						
24. Machinery and equipment of farms, logging mills, saws, sawmills, etc.			24						
25. Machinery and equipment of every kind, of such nature as tractors, grain elevators, hoists and other such as are used in manufacturing establishments			25						
26. Supplies, raw materials and manufactured articles of household, office, and including products manufactured within the State, and stored at retail or wholesale			26						
27. Money loaned whether in custody of the owner or in custody of a bank or elsewhere (but not including money on deposit in banks)			27						
28. Shares of stock in any incorporated company (including banks other than national banks) not exempted under the provisions of this section unless listed and reported and tax thereon paid as provided for in Sections 14 to 17, inclusive, of Act of 1927			28						
29. All investments in bonds not exempt from taxation			29						
30. On the gross amount of merchandise or goods shipped and received during each year by any taxpayer, general, exclusive license, commission, and for removal and report a tax on commission received for the sale or lease of new articles, or for change in lease or real estate or for the transportation of merchandise			30						
31. All other property, real, personal and mixed not hereinbefore specified			31						
32. On gross sales of goods, wares, merchandise, and fruit by weight or measure during preceding year (to be taxed on assessments at one-eighth of one per cent)			32						
33. Gross sales of goods, wares, and merchandise shipped by rail or water by cargo (to be taxed on assessments at one-eighth of one per cent)			33						

1932 Total _____

REMARKS: _____

Oath to be Administered to Taxpayer: "I have filed and complete return of all the property owned in which _____ (the taxpayer) was for the county, on the first day of October of the present year and of the improvements on lands listed in the foregoing Subscribed and sworn to before me this the _____ day of _____ 1932.

I hereby certify that before taking the foregoing or agent making this return and that I interrogated _____

Assessor & Board of Assessors

Handwritten notes on the right side of the form include: "INSURANCE ON IMPROVEMENTS MUST BE SHOWN", "Add 705.00", "1930", "13-14", and "Assessed on District of Madison Co., AL".

Places: Madison Co., AL

Types: tax

Dates: 1932

Frances Cabaniss Roberts Collection: Series 1A, Box 3, Folder 4

Bills and receipts of family life, 1930s (2 of 2)

Image 45 r01a03-04-000-0047 [Contents](#) [Index](#) [About](#)

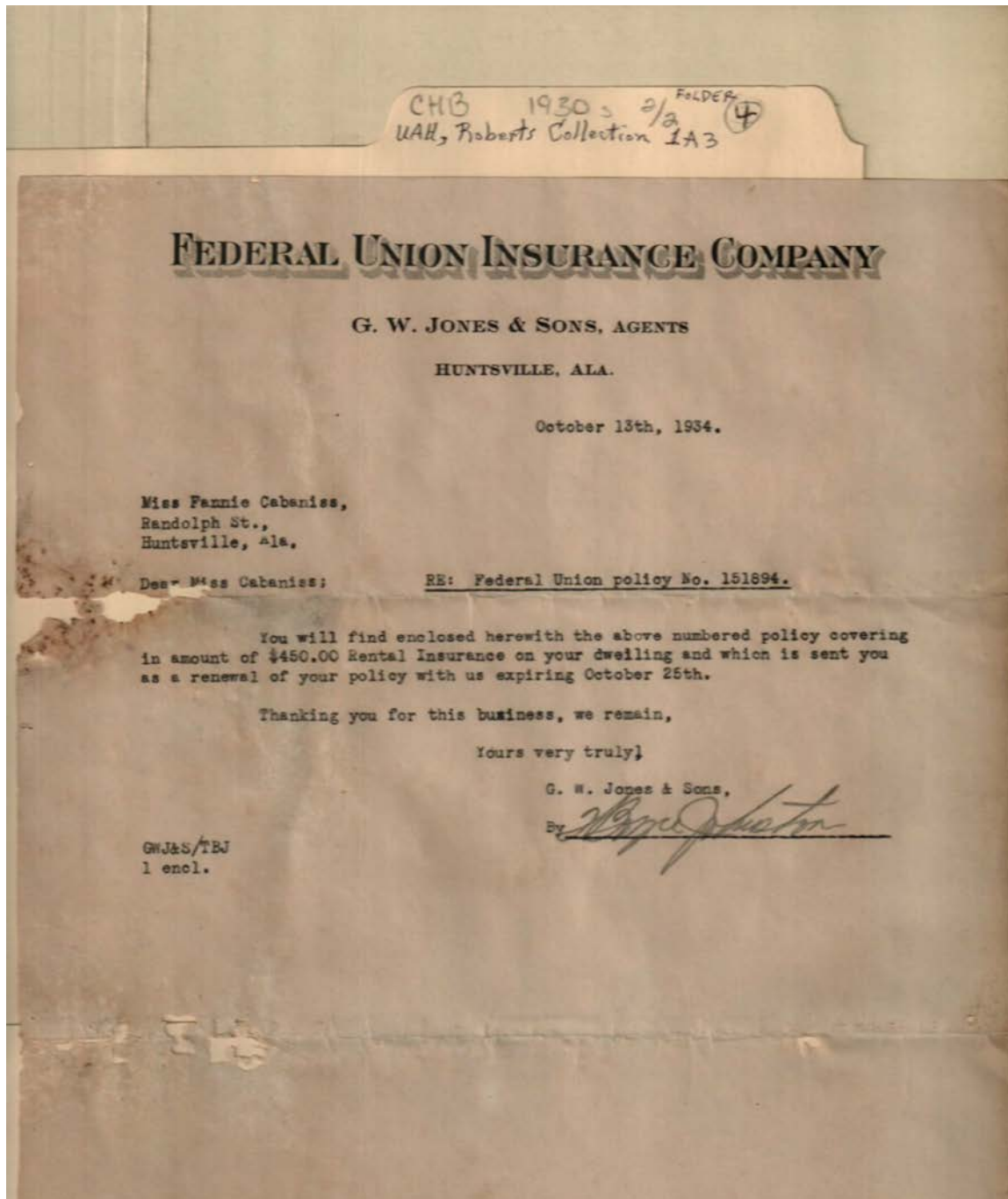

Names:

Cabaniss, Fannie,
Miss

Federal Union
Insurance Co.

Johnston, Bryce
Jones, G. W. & Sons

Places:

Huntsville, AL

Types:

insurance

Dates:

Oct 13, 1934

Frances Cabaniss Roberts Collection: Series 1A, Box 3, Folder 4

Bills and receipts of family life, 1930s (2 of 2)

Image 46 r01a03-04-000-0048 [Contents](#) [Index](#) [About](#)

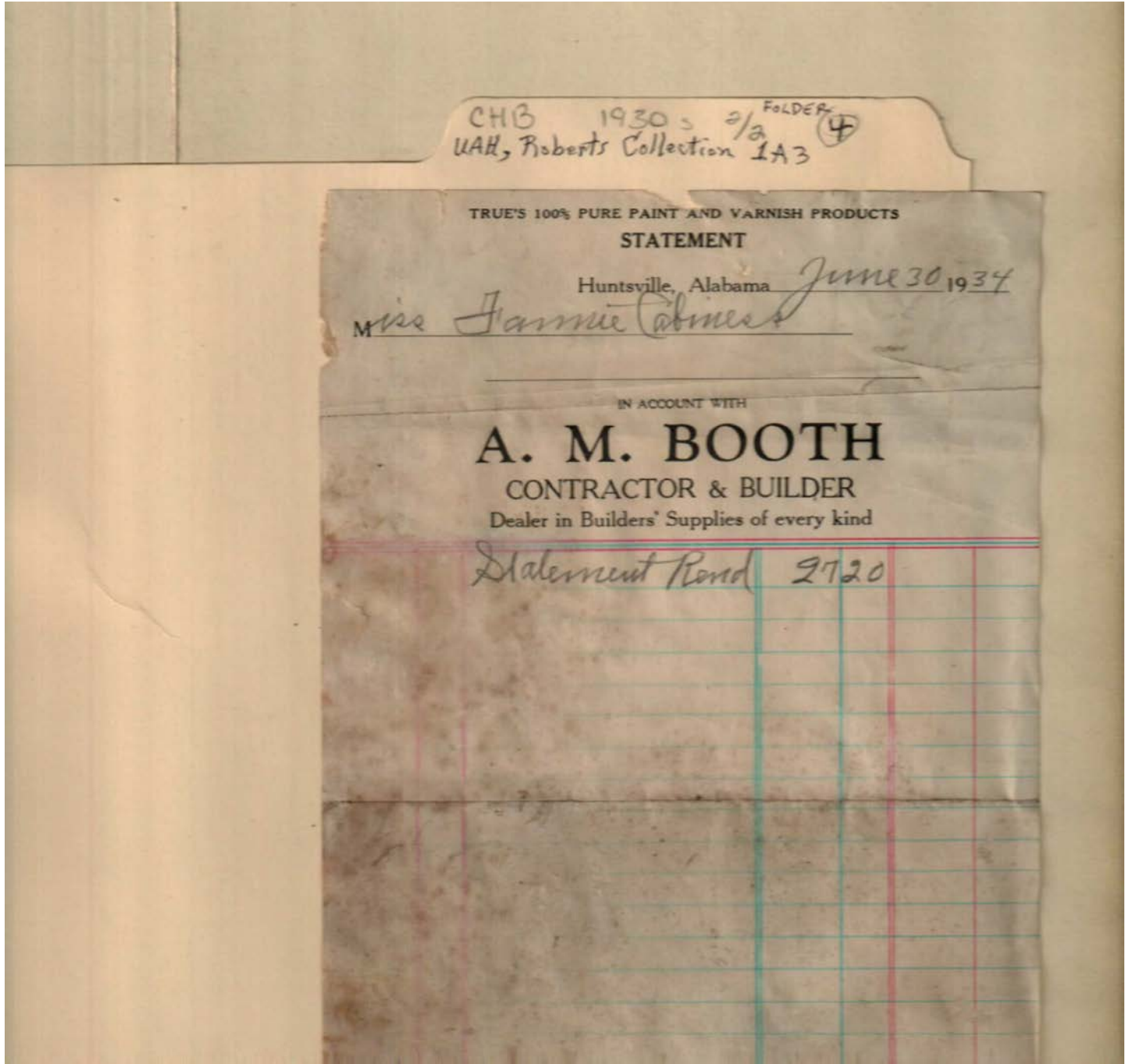

Names:

Booth, A. M.

Cabaniss, Fannie,
Miss

Places:

Huntsville, AL

Types:

bill

Dates:

June 30, 1934

Frances Cabaniss Roberts Collection: Series 1A, Box 3, Folder 4

Bills and receipts of family life, 1930s (2 of 2)

Image 47 r01a03-04-000-0049 [Contents](#) [Index](#) [About](#)

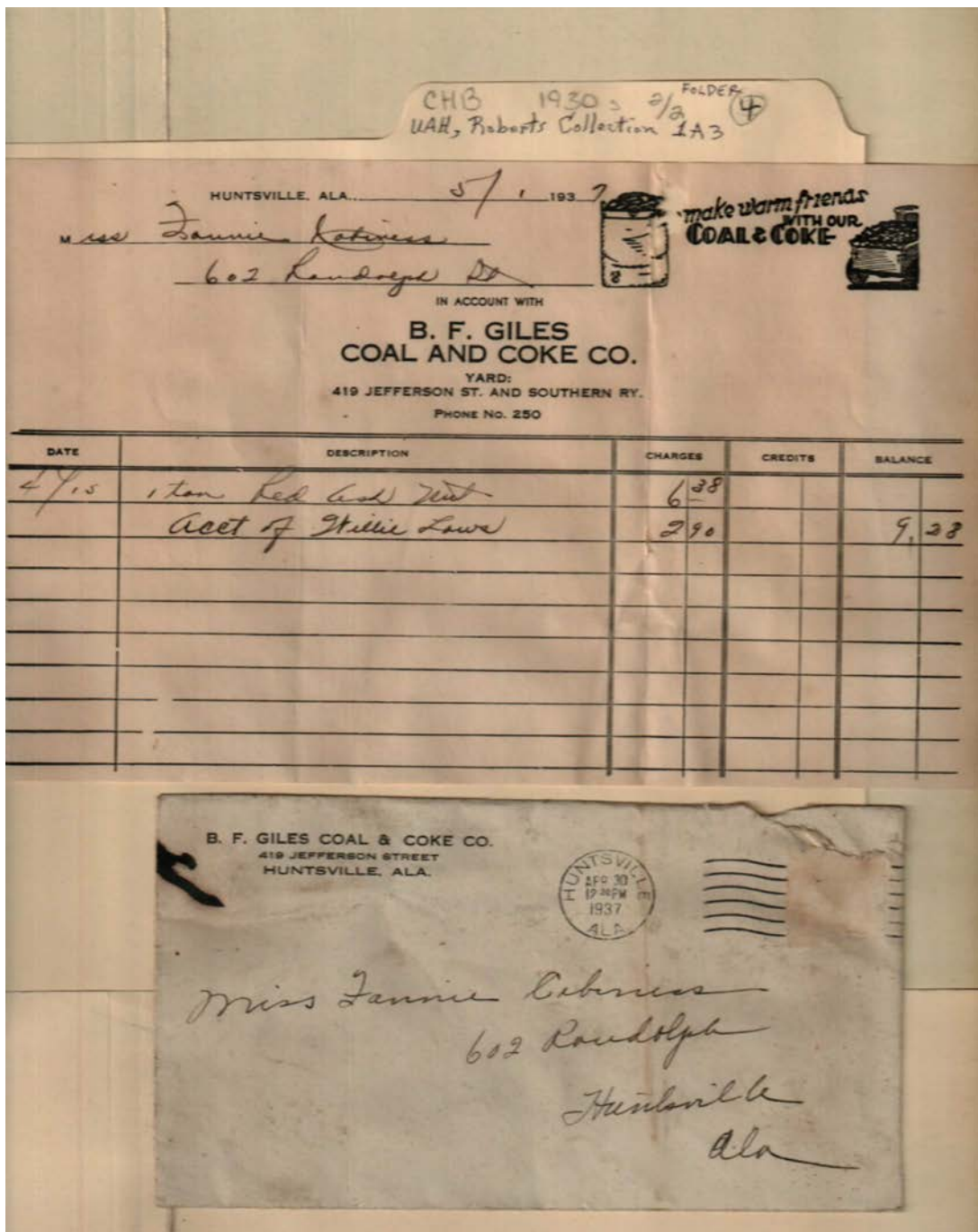

Names:

Cabaniss, Fannie,
Miss

Giles, B. F. Coal and
Coke Co.

Lowe, Willie

Places:

Huntsville, AL

Types:

bill

Dates:

May 1, 1937

Frances Cabaniss Roberts Collection: Series 1A, Box 3, Folder 4

Bills and receipts of family life, 1930s (2 of 2)

Image 48 r01a03-04-000-0050 [Contents](#) [Index](#) [About](#)

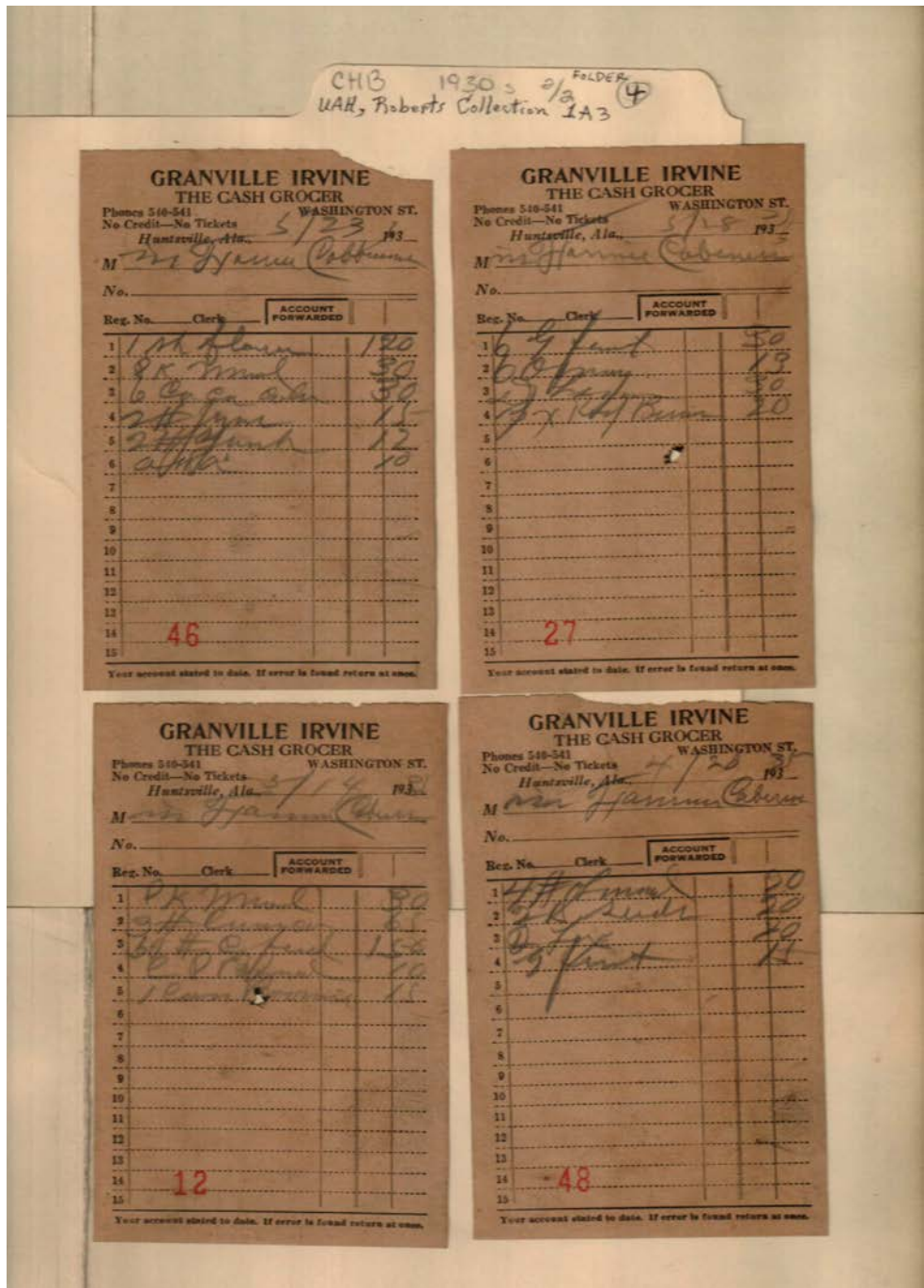

Names:

Cabaniss, Fannie,
Miss

Irvine, Granville

Places:

Huntsville, AL

Types:

bill

Dates:

Apr-May 1935

Frances Cabaniss Roberts Collection: Series 1A, Box 3, Folder 4

Bills and receipts of family life, 1930s (2 of 2)

Image 49 r01a03-04-000-0051 [Contents](#) [Index](#) [About](#)

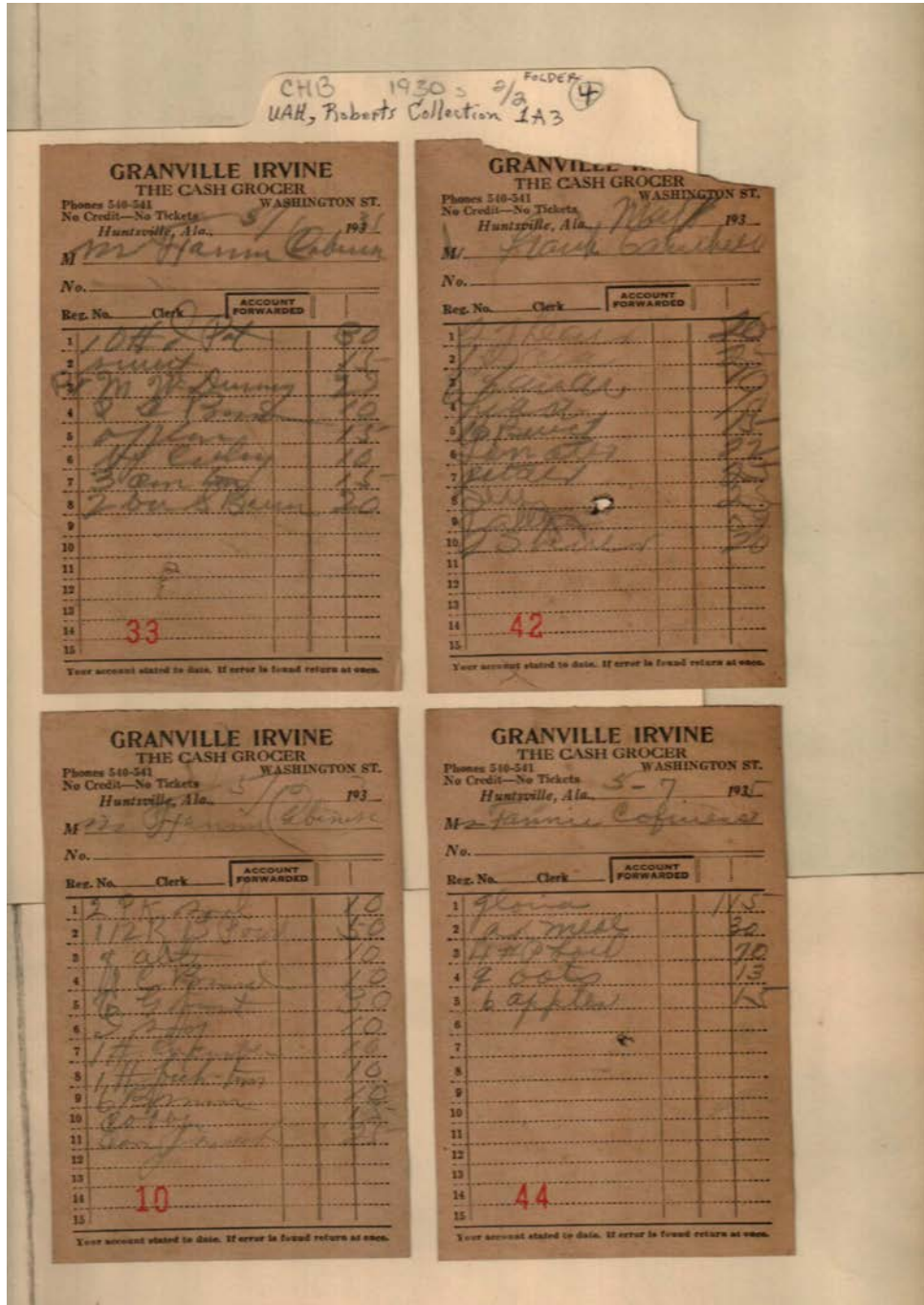

Names:

Cabaniss, Fannie,
Miss

Irvine, Granville

Places:

Huntsville, AL

Types:

bill

Dates:

May 1935

Frances Cabaniss Roberts Collection: Series 1A, Box 3, Folder 4

Bills and receipts of family life, 1930s (2 of 2)

Image 50 r01a03-04-000-0052 [Contents](#) [Index](#) [About](#)

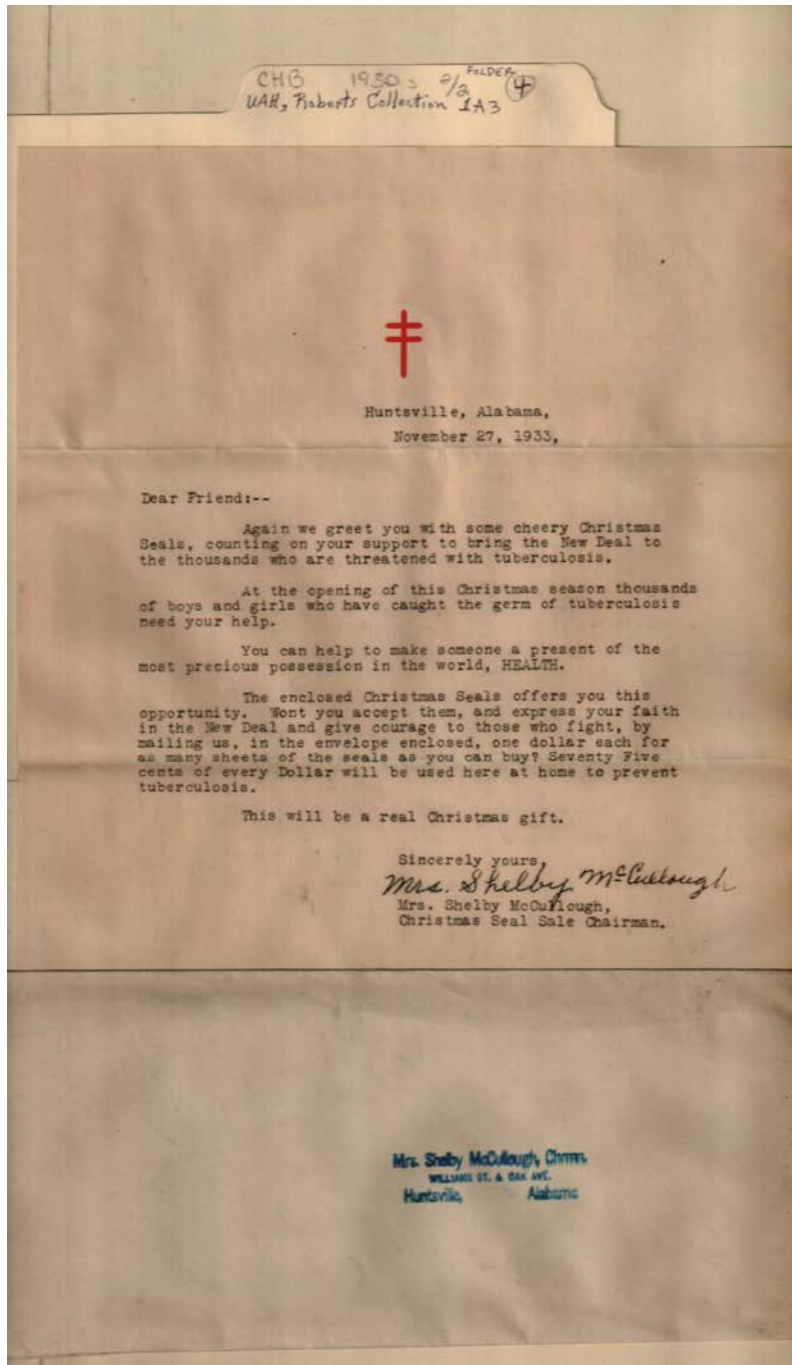

Names:

McCullough, Shelby,
Mrs.

Places:

Huntsville, AL

Types:

correspondence

Dates:

Nov 27, 1933

Frances Cabaniss Roberts Collection: Series 1A, Box 3, Folder 4

Bills and receipts of family life, 1930s (2 of 2)

Image 51 r01a03-04-000-0053 [Contents](#) [Index](#) [About](#)

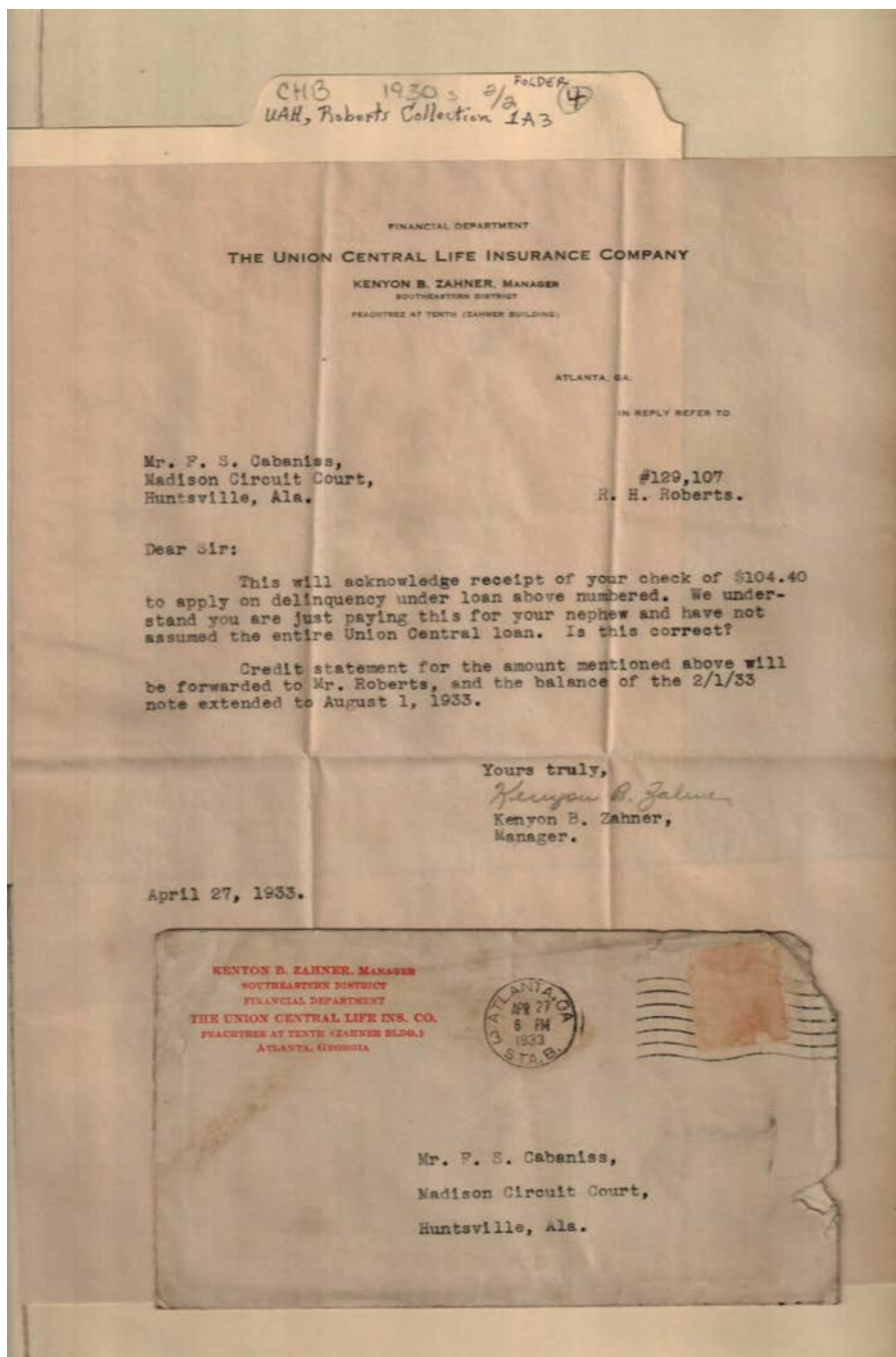

Names:

Cabaniss, F. S.
Roberts, R. H.

Union Central Life
Insurance Co.

Zahner, Kenyon B.

Places:

Atlanta, GA

Huntsville, AL

Types:

correspondence

envelope

Dates:

April 27, 1933

CHB 1930 = 2/3 FOLDER 4
 UAH, Roberts Collection 1A3

5- monthly payments or rent \$20.00 each - 100.00
 Insurance. 29.95
 Taxes - 27.00

 50.95

~~Paint~~ Paint for lumber
 Hahn Co. 1.02

Material for
 Geron Lumber Co -

m. s. melen -
 Repairs -
 Labor for work
 ending May 27th
 Monday - 24-25-26
 27- & 28. 3 hrs. 27.50
 & nail finished -

Names:

Geron Lumber Co.

Lewter's Hardware
Co.

Types:

memo

Frances Cabaniss Roberts Collection: Series 1A, Box 3, Folder 4

Bills and receipts of family life, 1930s (2 of 2)

Image 53 r01a03-04-000-0055 [Contents](#) [Index](#) [About](#)



Names:

Cabaniss, Fannie,
Miss

Southern Railway
System

Places:

Birmingham, AL

Huntsville, AL

Types:

envelope

Dates:

Nov 3, 1936

Frances Cabaniss Roberts Collection: Series 1A, Box 3, Folder 4

Bills and receipts of family life, 1930s (2 of 2)

Image 54 r01a03-04-000-0056 [Contents](#) [Index](#) [About](#)

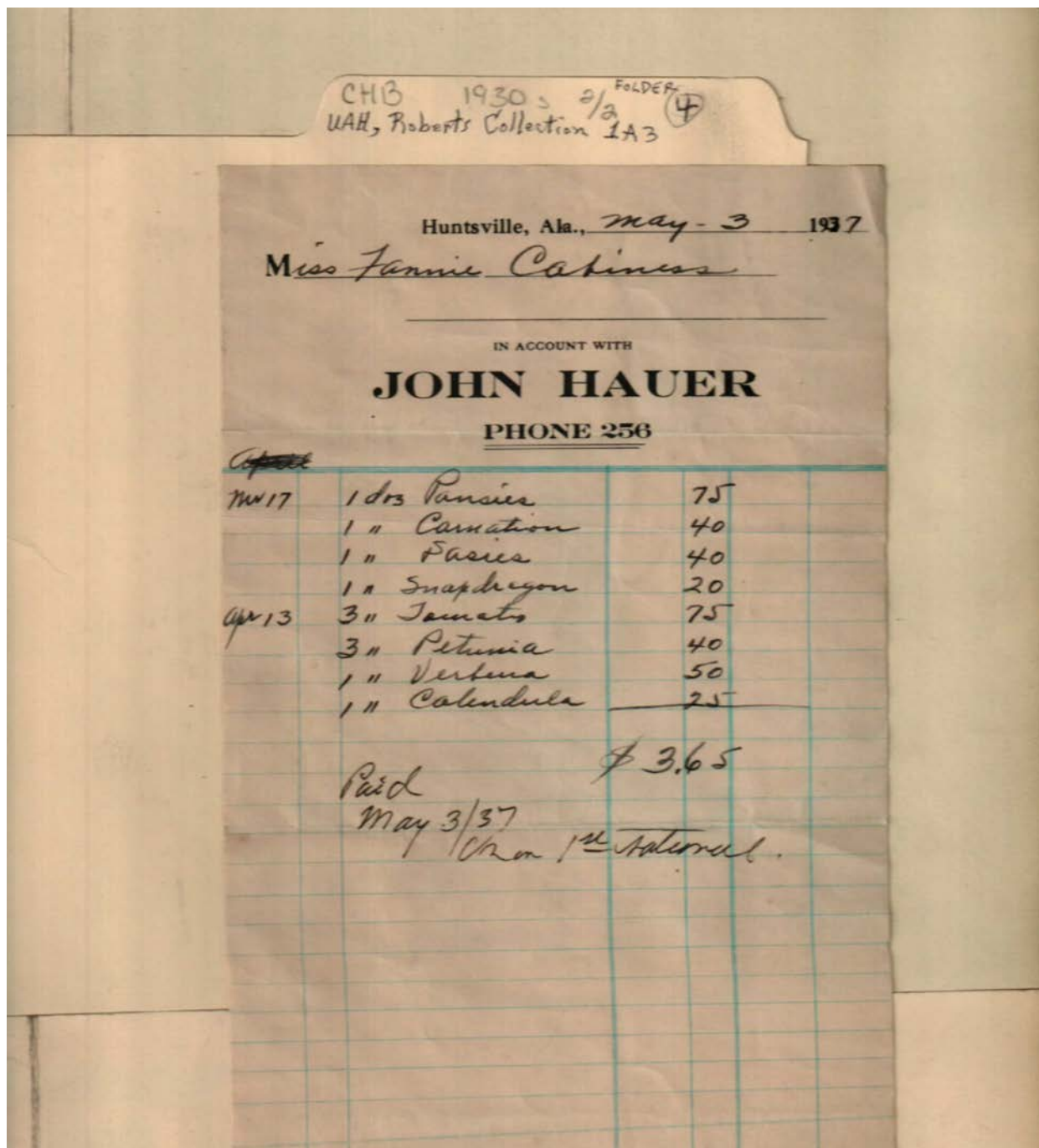

Names:

Cabaniss, Fannie,
Miss

Hauer, John

Places:

Huntsville, AL

Types:

receipt

Dates:

May 3, 1937

Frances Cabaniss Roberts Collection: Series 1A, Box 3, Folder 4

Bills and receipts of family life, 1930s (2 of 2)

Image 55 r01a03-04-000-0057 [Contents](#) [Index](#) [About](#)

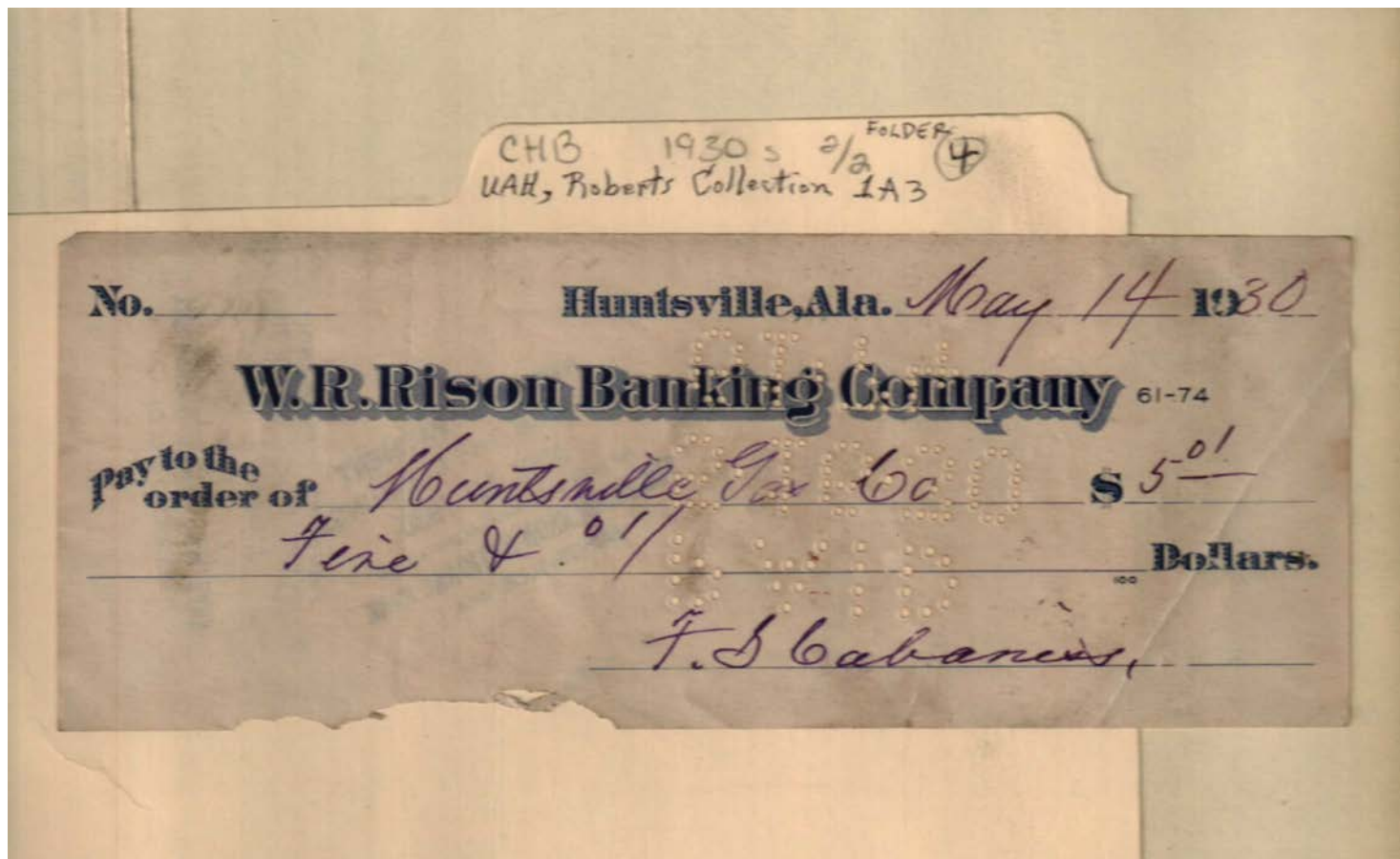

Names:

Cabaniss, F. S.

Huntsville Gas Co.

Places:

Huntsville, AL

Types:

check

Dates:

May 14, 1930

Frances Cabaniss Roberts Collection: Series 1A, Box 3, Folder 4
Bills and receipts of family life, 1930s (2 of 2)

[Contents](#) [Index](#) [About](#)

Table of Contents

[Image 1](#) (r01a03-04-000-0004)
[Image 2](#) (r01a03-04-000-0005)
[Image 3](#) (r01a03-04-000-0006)
[Image 4](#) (r01a03-04-000-0009)
[Image 5](#) (r01a03-04-000-0010)
[Image 6](#) (r01a03-04-000-0011)
[Image 7](#) (r01a03-04-000-0012)
[Image 8](#) (r01a03-04-000-0013)
[Image 9](#) (r01a03-04-000-0014)
[Image 10](#) (r01a03-04-000-0015)
[Image 11](#) (r01a03-04-000-0016)
[Image 12](#) (r01a03-04-000-0017)
[Image 13](#) (r01a03-04-000-0018)
[Image 14](#) (r01a03-04-000-0019)
[Image 15](#) (r01a03-04-000-0020)

[Image 16](#) (r01a03-04-000-0021)
[Image 17](#) (r01a03-04-000-0022)
[Image 18](#) (r01a03-04-000-0023)
[Image 19](#) (r01a03-04-000-0024)
[Image 20](#) (r01a03-04-000-0024a)
[Image 21](#) (r01a03-04-000-0024b)
[Image 22](#) (r01a03-04-000-0024c)
[Image 23](#) (r01a03-04-000-0025)
[Image 24](#) (r01a03-04-000-0026)
[Image 25](#) (r01a03-04-000-0027)
[Image 26](#) (r01a03-04-000-0028)
[Image 27](#) (r01a03-04-000-0029)
[Image 28](#) (r01a03-04-000-0030)
[Image 29](#) (r01a03-04-000-0031)
[Image 30](#) (r01a03-04-000-0032)

[Image 31](#) (r01a03-04-000-0033)
[Image 32](#) (r01a03-04-000-0034)
[Image 33](#) (r01a03-04-000-0035)
[Image 34](#) (r01a03-04-000-0036)
[Image 35](#) (r01a03-04-000-0037)
[Image 36](#) (r01a03-04-000-0038)
[Image 37](#) (r01a03-04-000-0039)
[Image 38](#) (r01a03-04-000-0040)
[Image 39](#) (r01a03-04-000-0041)
[Image 40](#) (r01a03-04-000-0042)
[Image 41](#) (r01a03-04-000-0043)
[Image 42](#) (r01a03-04-000-0044)
[Image 43](#) (r01a03-04-000-0045)
[Image 44](#) (r01a03-04-000-0046)
[Image 45](#) (r01a03-04-000-0047)

[Image 46](#) (r01a03-04-000-0048)
[Image 47](#) (r01a03-04-000-0049)
[Image 48](#) (r01a03-04-000-0050)
[Image 49](#) (r01a03-04-000-0051)
[Image 50](#) (r01a03-04-000-0052)
[Image 51](#) (r01a03-04-000-0053)
[Image 52](#) (r01a03-04-000-0054)
[Image 53](#) (r01a03-04-000-0055)
[Image 54](#) (r01a03-04-000-0056)
[Image 55](#) (r01a03-04-000-0057)
[Table of Contents](#)
[Name & Place Index](#)
[About the Collection](#)

Frances Cabaniss Roberts Collection: Series 1A, Box 3, Folder 4

Bills and receipts of family life, 1930s (2 of 2)

[Contents](#) [Index](#) [About](#)

Name & Place Index

, Fannie, Miss [41](#)
Alabama Power Co. [7](#), [10](#), [11](#)
Atlanta, GA [51](#)
Birmingham, AL [53](#)
Blanche, Miss [34](#), [35](#)
Booth, A. M. [46](#)
Buell, Charles S. [30](#), [38](#)
Buell, Gertrude S., Mrs. [23](#)
Buell, [24](#), [25](#)
Cabaniss, F. S. [10](#), [51](#), [55](#)
Cabaniss, Fannie S. [13](#), [43](#)
Cabaniss, Fannie, Miss [2](#), [4](#), [5](#), [8](#), [9](#), [45](#), [46](#), [47](#), [48](#), [49](#),
[53](#), [54](#)
Cabaniss, Fannie [3](#), [24](#)
Cabaniss, [6](#)
Coons, Fred G. [13](#)
Davis, [25](#), [27](#), [33](#)
Dickson, Fannie R. [13](#)
Dillard, Ike D. [6](#)
Dillard, W. D. [6](#)
Dilworth Lumber Co. [8](#)
Everett, Blanche, Miss [23](#)
Everett, Blanche [24](#)
Everett, Miss [32](#), [33](#), [34](#), [36](#), [37](#), [38](#), [39](#), [41](#)
Federal Union Insurance Co. [45](#)
Geron Lumber Co. [9](#), [52](#)
Giles, B. F. Coal and Coke Co. [3](#), [47](#)
Gilliam, John F. [13](#)
Griffin & Ford [35](#)
Griffin, Mr. [25](#), [33](#)
Hauer, John [54](#)
Huntsville Abstract Company [17](#), [19](#), [20](#), [21](#), [22](#)
Huntsville Gas Co. [55](#)
Huntsville, AL [3](#), [4](#), [5](#), [6](#), [7](#), [8](#), [9](#), [10](#), [11](#), [17](#), [18](#), [19](#), [20](#),
[21](#), [22](#), [23](#), [45](#), [46](#), [47](#), [48](#), [49](#), [50](#), [51](#), [53](#), [54](#), [55](#)
Huntsville, City of [4](#), [5](#)
Irvine, Granville [48](#), [49](#)
Johnston, Bryce [45](#)
Jones, G. W. & Sons [45](#)
Jones, Grace L. [12](#), [13](#), [14](#), [15](#)
Jones, Thomas W. (Probate Judge) [1](#)
Jones, Thomas W. [12](#), [13](#), [14](#), [15](#)
Landers, Etta D. [13](#)
Lewter's Hardware Co. [52](#)
Lowe, Willie [47](#)
Lowry, Mrs. [36](#), [37](#)
Madison Co., AL [1](#), [2](#), [12](#), [13](#), [14](#), [15](#), [16](#), [24](#), [25](#), [26](#), [27](#),
[28](#), [29](#), [30](#), [31](#), [32](#), [33](#), [34](#), [35](#), [36](#), [37](#), [38](#), [39](#), [40](#), [41](#),
[42](#), [43](#), [44](#)
McCullough, Shelby, Mrs. [50](#)
Menefee, Miss [26](#), [28](#), [29](#), [31](#), [33](#), [34](#), [37](#), [38](#), [39](#), [40](#), [41](#),
[42](#)
Murphy, Greer (notary) [16](#)
Roberts, Ellen D. [1](#), [2](#), [12](#), [13](#), [14](#), [15](#), [16](#)
Roberts, R. H. [51](#)
Shreve, Nellie Parrot, Mrs. [1](#), [2](#)
Smith, [32](#)
Southern Railway System [53](#)
Speake, Judge [33](#)
Speake, Juidge [36](#)
Union Central Life Insurance Co. [51](#)
Ware, Beulah N. [13](#)
Watts & White [25](#)
Watts, C., L. [23](#)
Watts, Mr. [26](#), [28](#), [29](#), [32](#), [33](#), [34](#), [35](#), [36](#), [38](#), [40](#)
Webster Adair [10](#), [11](#)
White Swan Laundry [6](#)
White, Mr. [28](#), [29](#), [33](#), [38](#)
Wind, F. & Co. [10](#), [11](#)
Zahner, Kenyon B. [51](#)

Frances Cabaniss Roberts Collection

Preferred Citation: Frances Cabaniss Roberts Collection, Archives and Special Collections, M. Louis Salmon Library, University of Alabama in Huntsville, Huntsville, AL.

Collection Scope and Content: The Collection of 114 Linear ft. includes a total of 156 Archival Boxes. The Frances Cabaniss Roberts collection covers the historical records of the Cabaniss Roberts family. This collection contains extensive correspondence records of the Cabaniss Roberts family circa 1830 to 1930.

Archives/Special Collections Access Restrictions: None

Conditions Governing Use: This material may be protected under U. S. Copyright Law (Title 17, U.S. Code) which governs the making of photocopies or reproductions of copyrighted materials. You may use the digitized material for private study, scholarship, or research. Though the University of Alabama in Huntsville Archives and Special Collections has physical ownership of the material in its collections, in some cases we may not own the copyright to the material. It is the patron's obligation to determine and satisfy copyright restrictions when publishing or otherwise distributing materials found in our collections.

Provenance: Gift of Johanna Shields on October 28, 2006.



THE UNIVERSITY OF
ALABAMA IN HUNTSVILLE

**The UAH Archives and Special Collections
M. Louis Salmon Library**