

PARADISE TOURIST COURT

HUNTSVILLE, ALABAMA

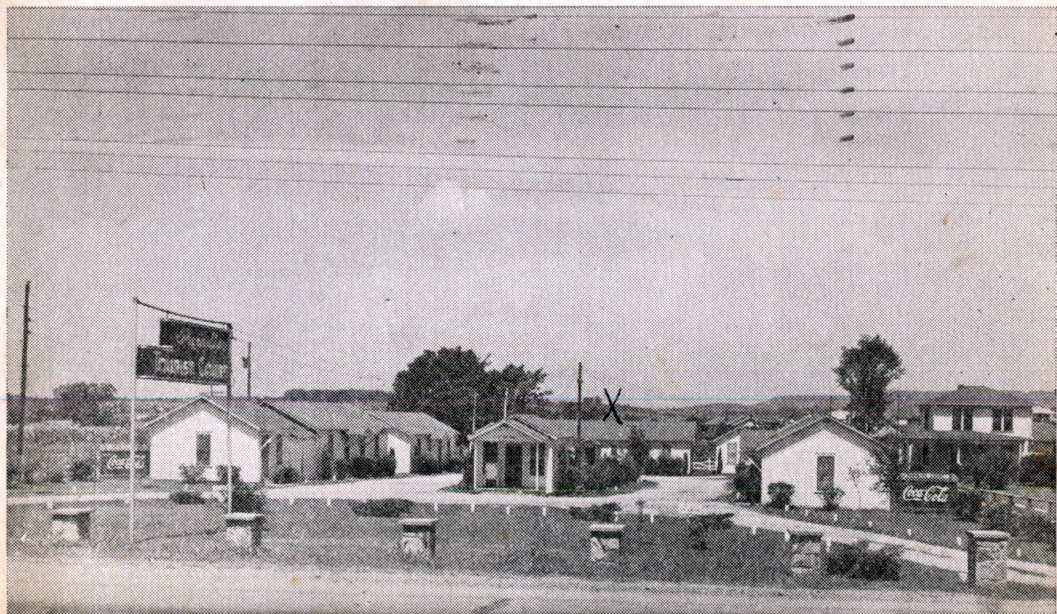

LOCATED ONE MILE NORTH OF HUNTSVILLE ON U. S. HIGHWAY NO. 241

Alabama

Huntsville - Ala. Thurs. Eve
Not a good day of
traveling - saw Lincoln's Shrine
this a. m. + just kept on
rolling along. Got clear to
Guntherville in time to see
cars turning around on the
bridge - the very last - that
could not get thru the high
water. Yes, a flood. So we
back-tracked 22 miles to this
place, + are happy to be tucked
in, in a 2-bed cabin, gas
etc, nice. We wouldn't
have been choosy, even if it
hadn't been so good. Water is
rising so don't know when going
will be good - all roads south
are flooded tonight. So we'll wait
till morning + be advised. Dad's
aches are just the same (Pain).
Bye - Love - Mom + Dad.

Postcard

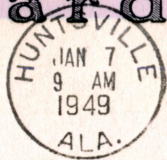

10-

The Holdens
North Fairfield
Ohio